

ELMAVAN 3D WAVEFORMS (Measured data sampled at 50 kHz) 51000 packets of 144 samples from 2016-09-02T11:07:52.293.999.

Processed Fri Sep 2 13:16:12 2016 by ELM ver.2012-10-06 from 001\_\_elm20160902\_110751\_\_dat00.bin

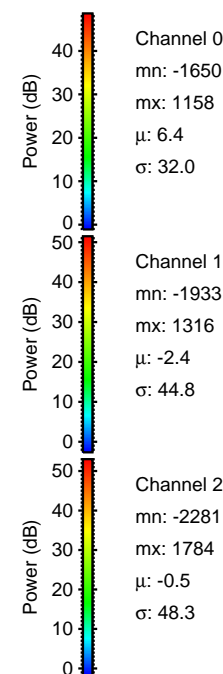

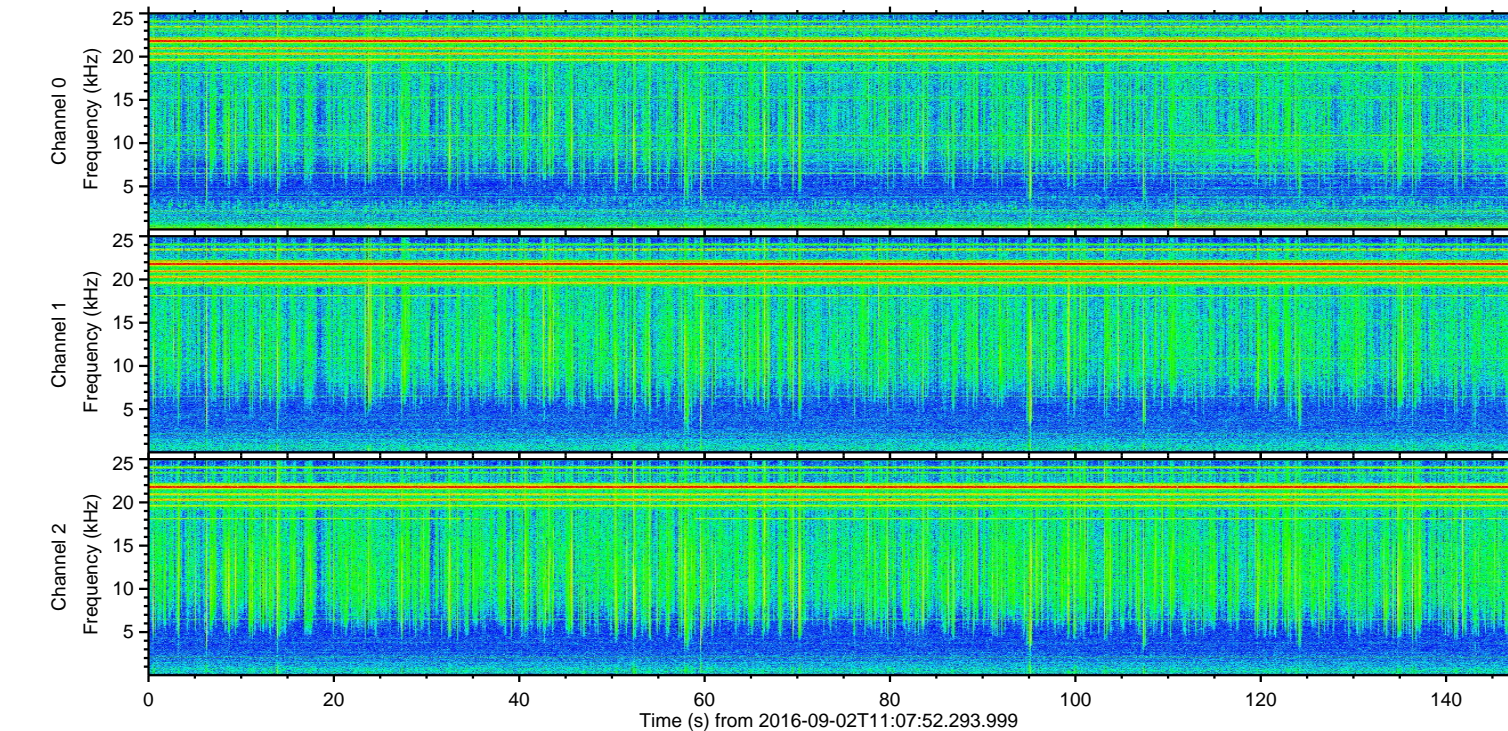
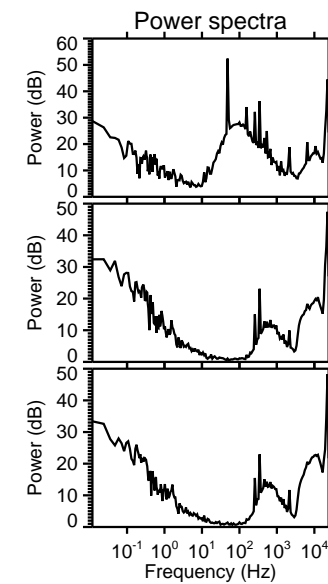
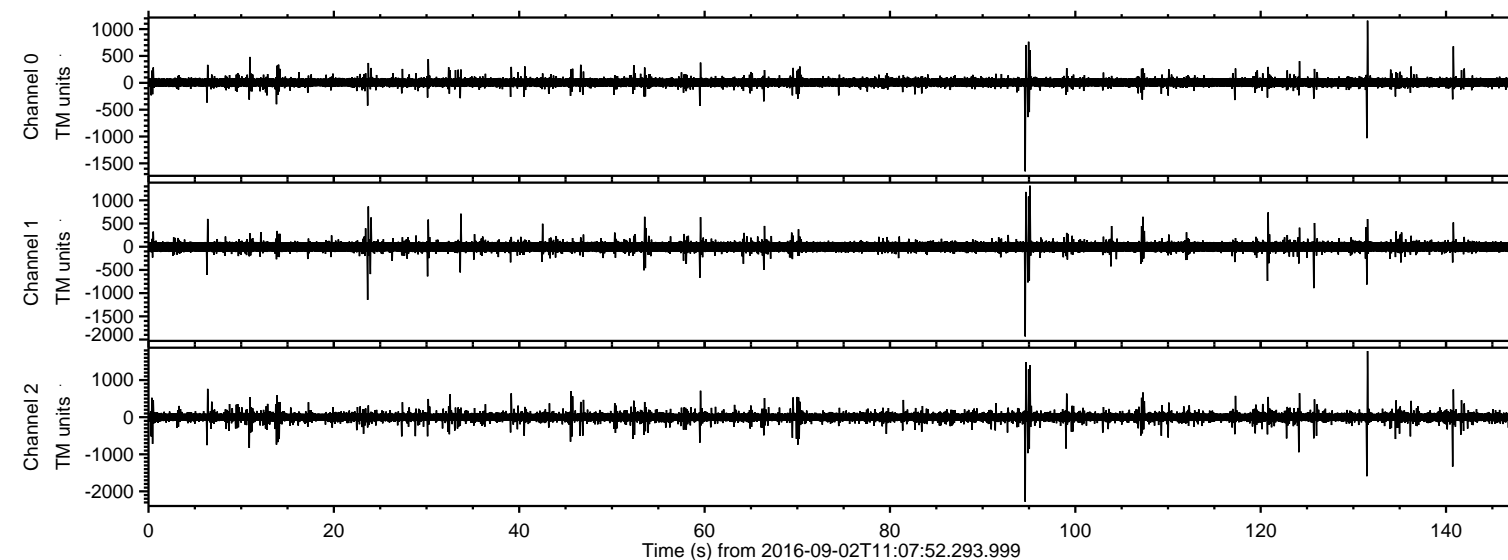

Processed Fri Sep 2 13:16:27 2016 by ELM ver.2012-10-06 from 001\_\_elm20160902\_110751\_\_dat00.bin

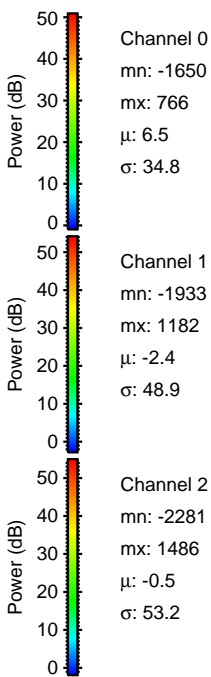
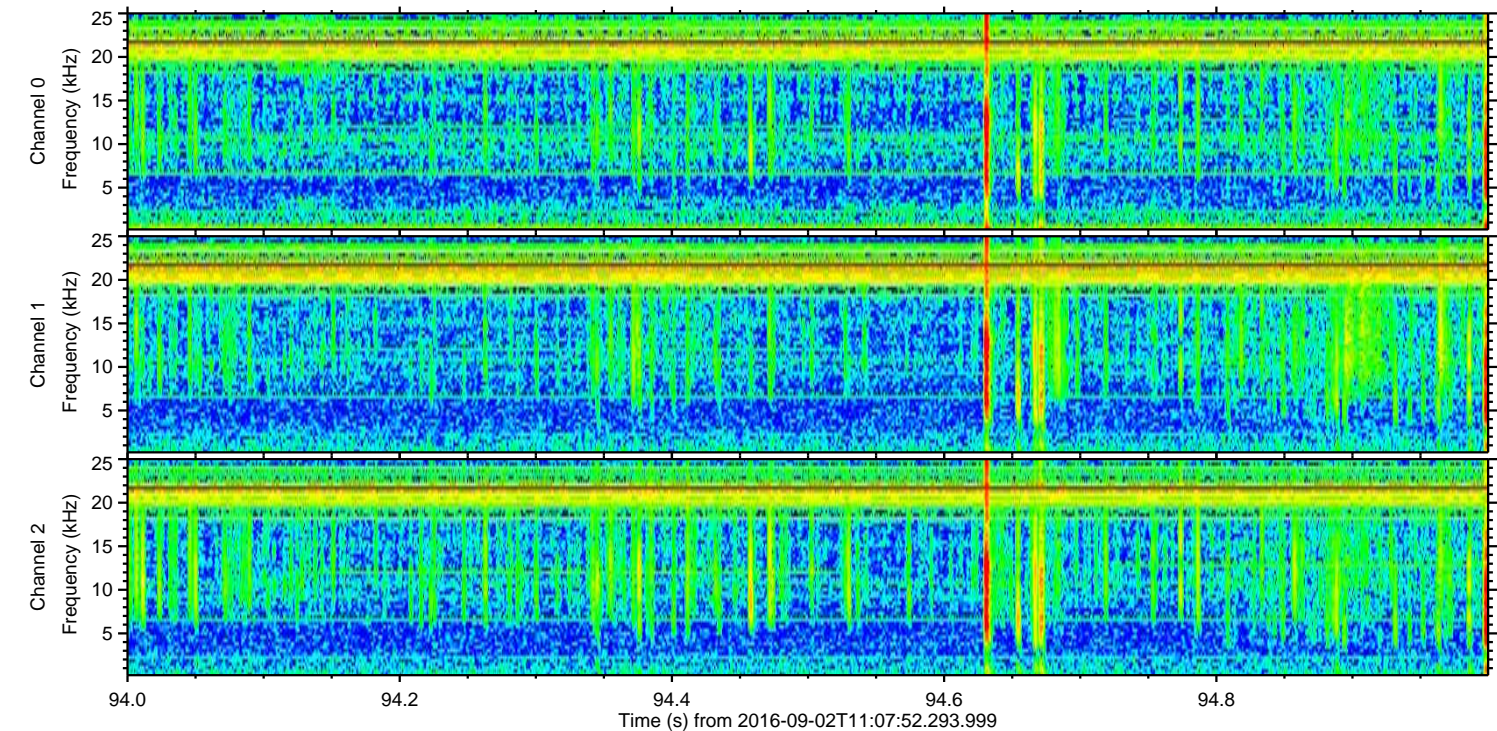
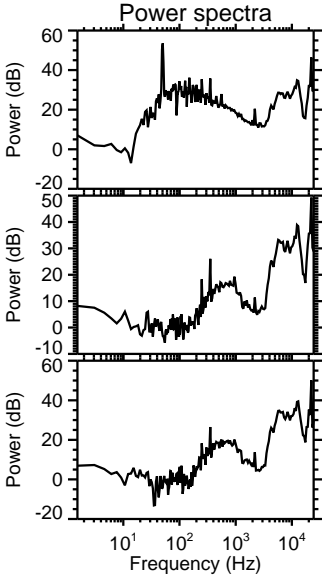
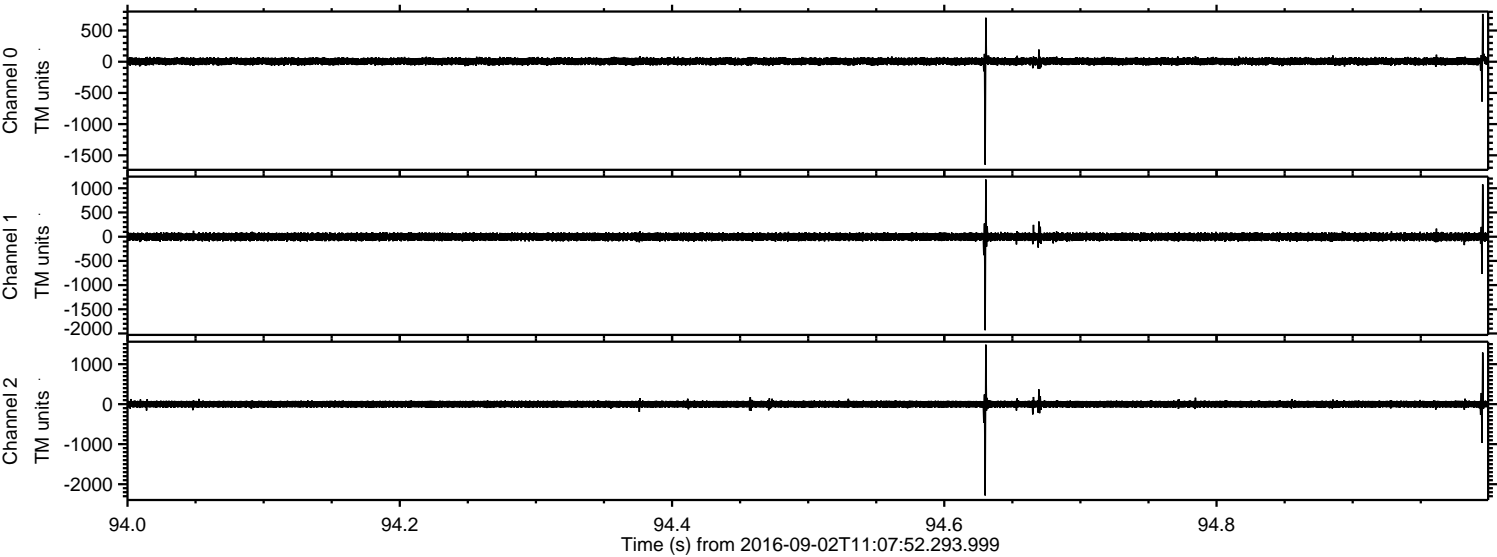



ELMAVAN 3D WAVEFORMS (Measured data sampled at 50 kHz) 51000 packets of 144 samples from 2016-09-02T11:07:52.293.999. Part 132/147

Processed Fri Sep 2 13:16:28 2016 by ELM ver.2012-10-06 from 001\_\_elm20160902\_110751\_\_dat00.bin

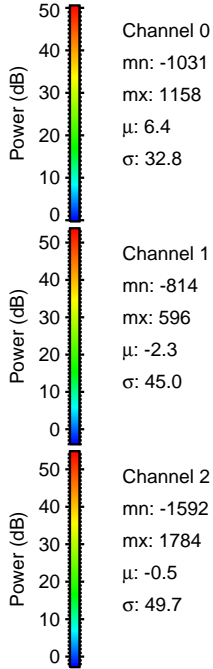
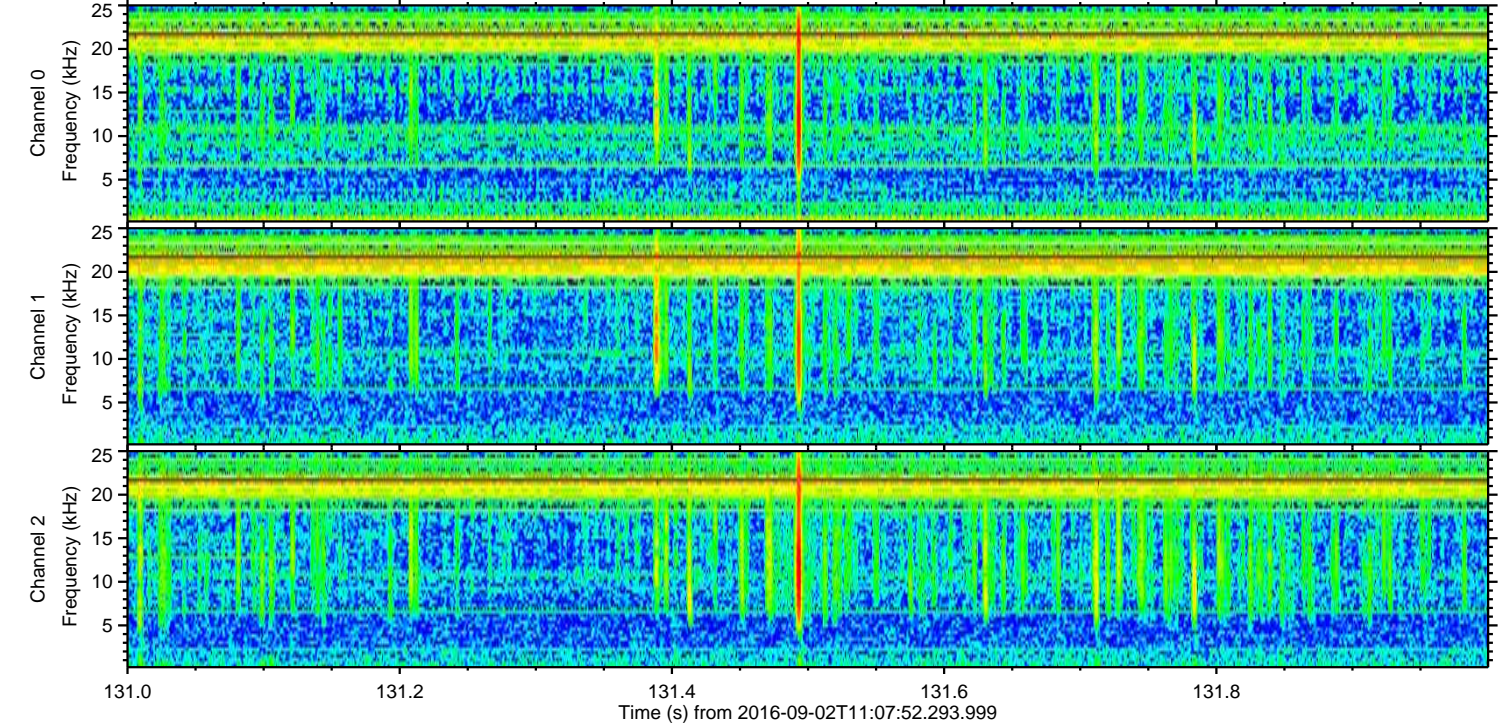
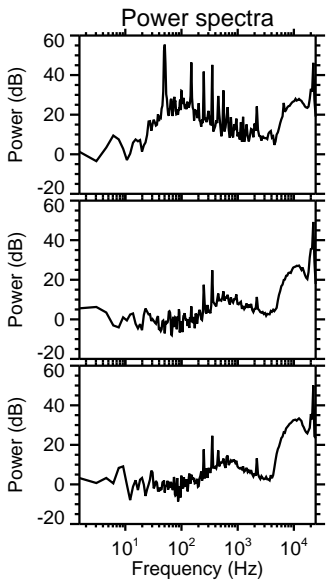
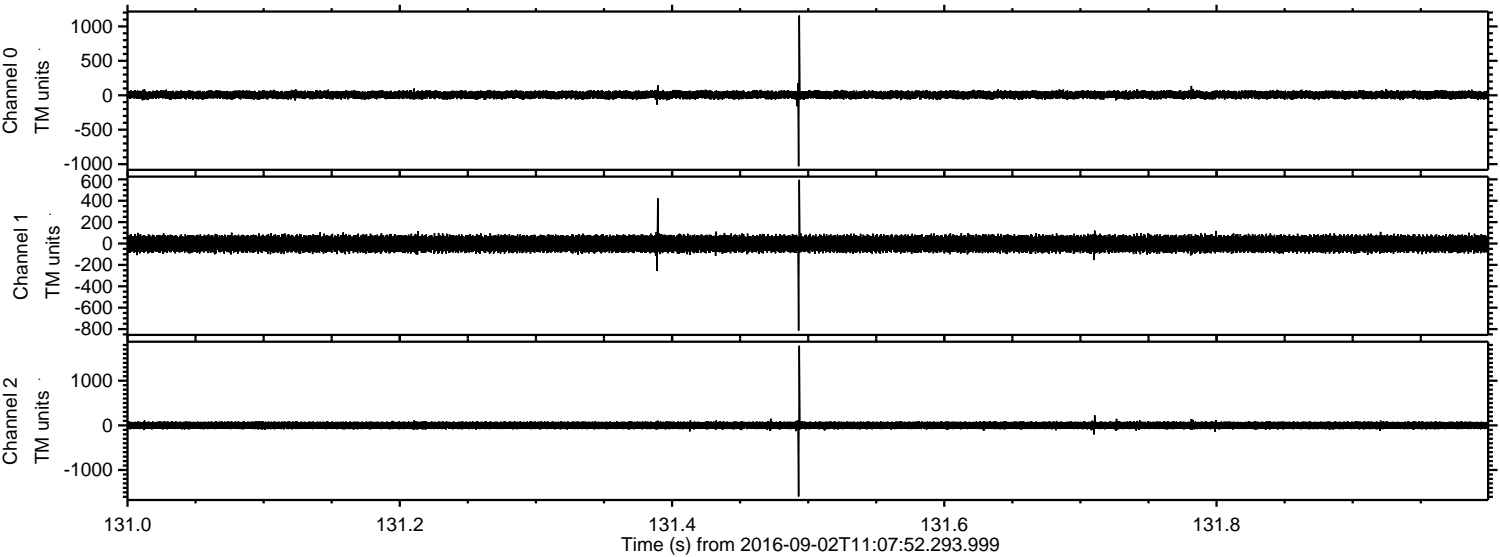



Processed Fri Sep 2 13:16:29 2016 by ELM ver.2012-10-06 from 001\_\_elm20160902\_110751\_\_dat00.bin

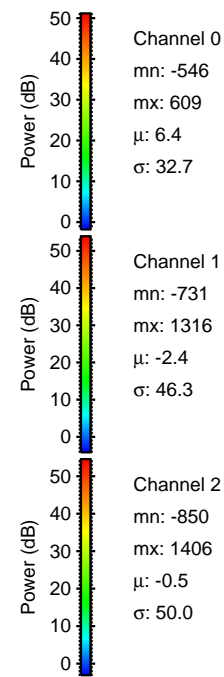
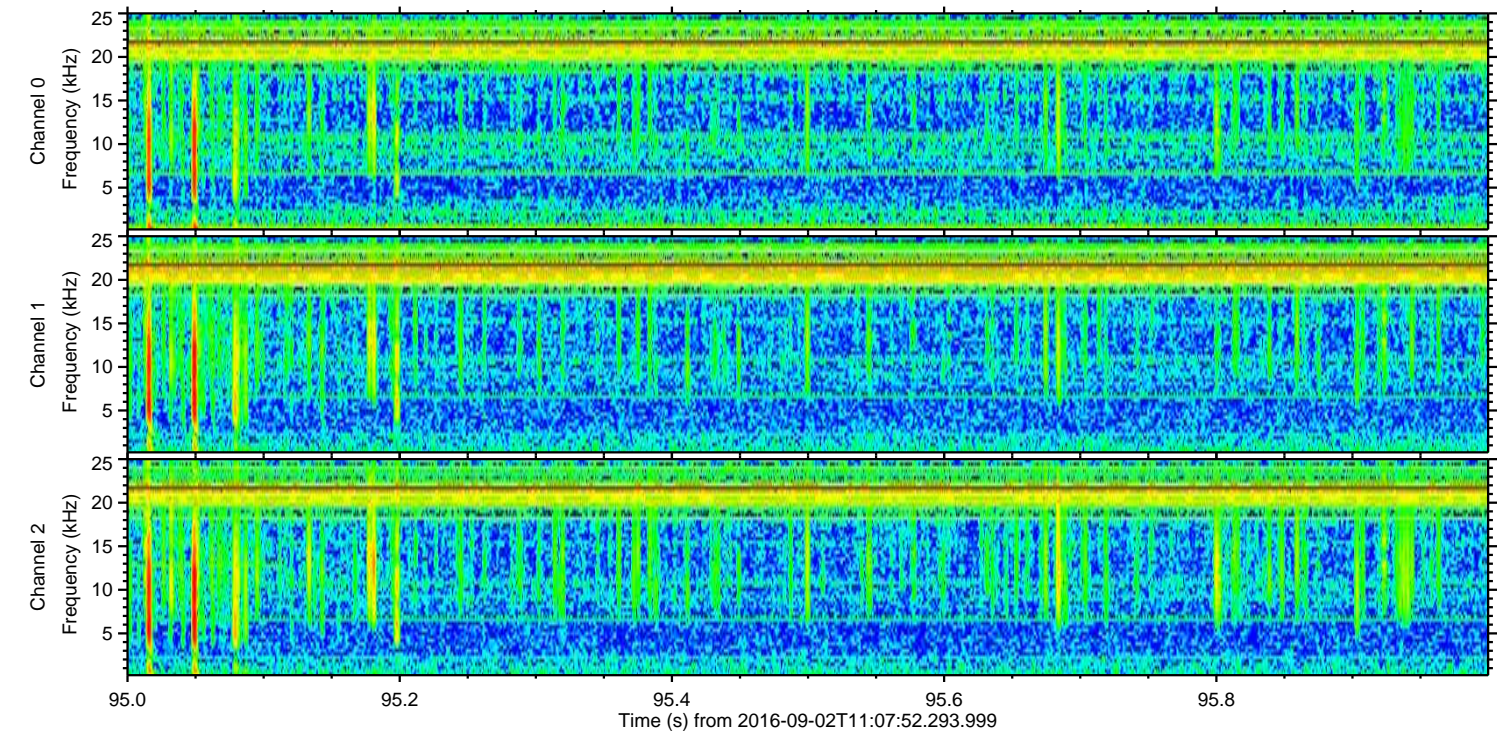
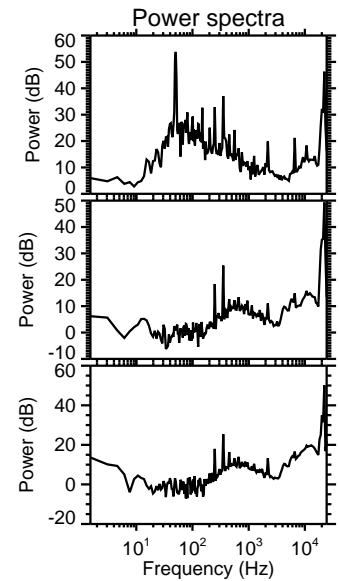
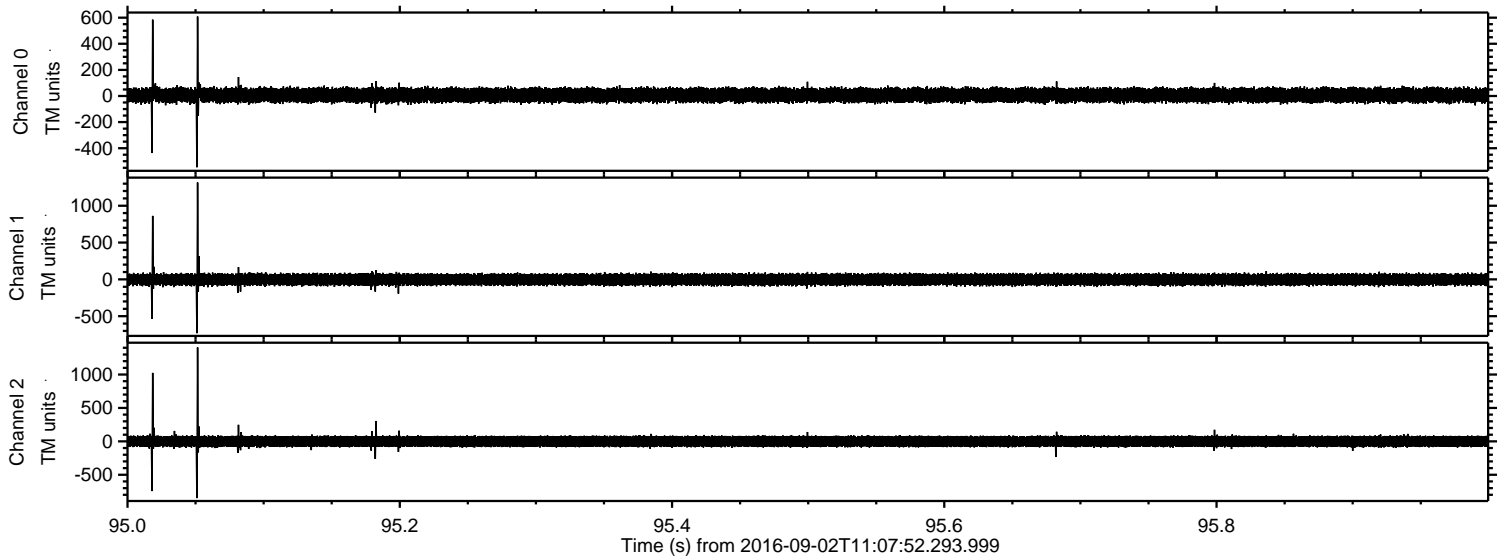



ELMAVAN 3D WAVEFORMS (Measured data sampled at 50 kHz) 51000 packets of 144 samples from 2016-09-02T11:07:52.293.999. Part 141/147

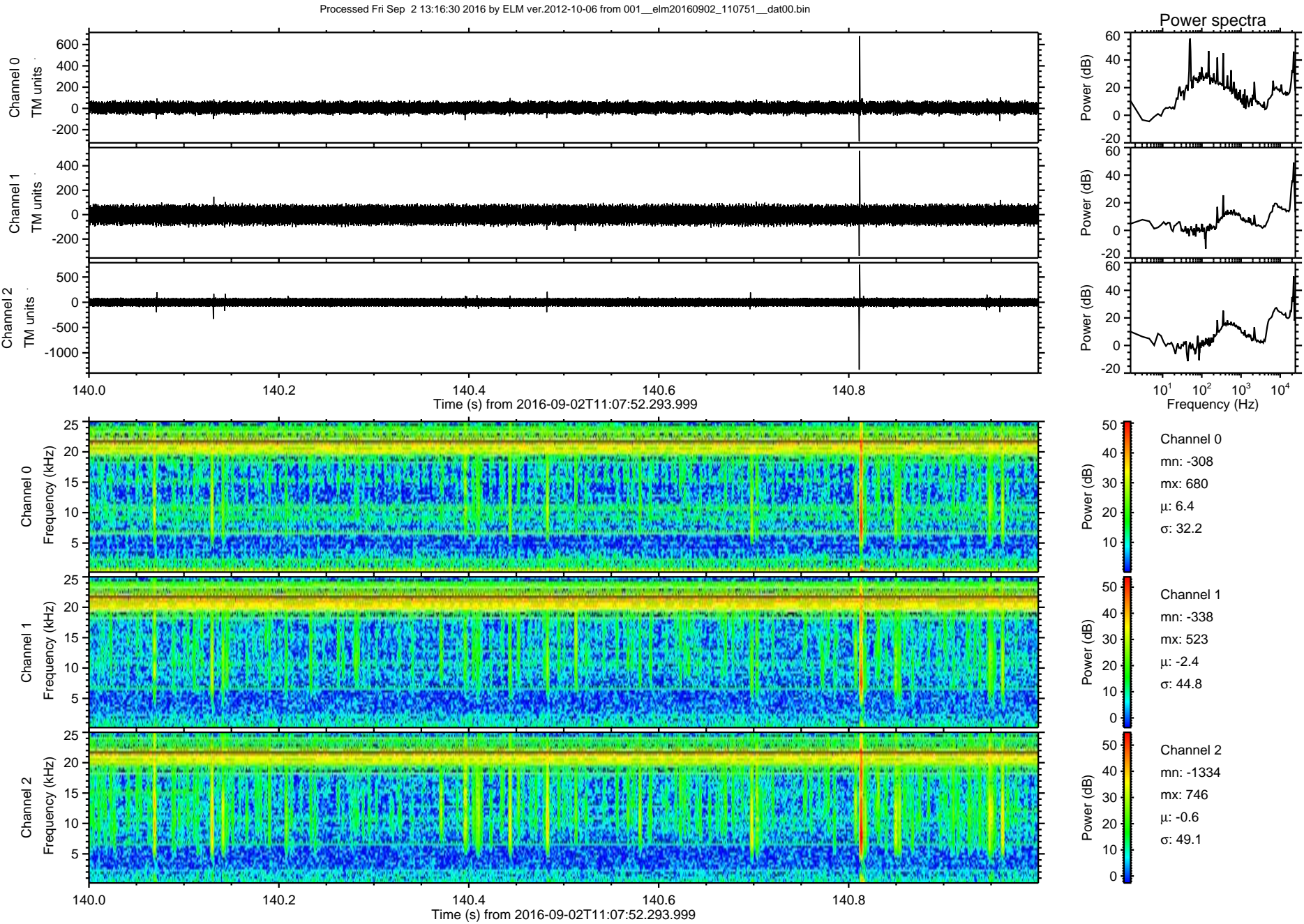



Processed Fri Sep 2 13:16:31 2016 by ELM ver.2012-10-06 from 001\_\_elm20160902\_110751\_\_dat00.bin

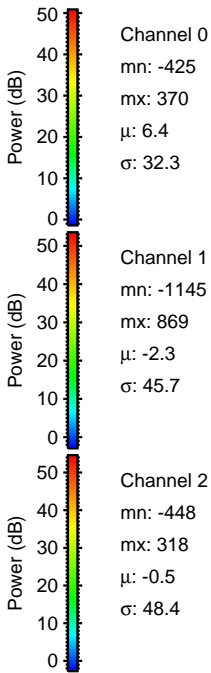
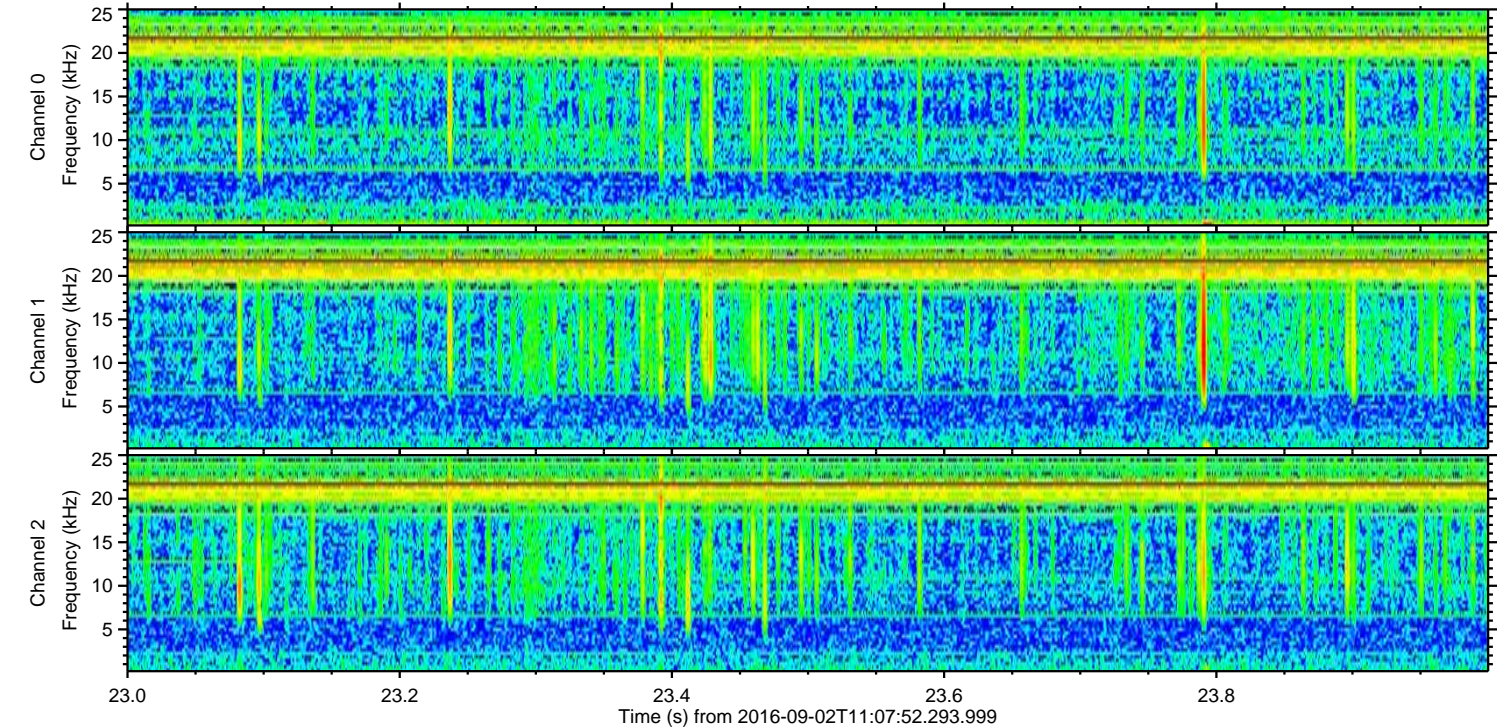
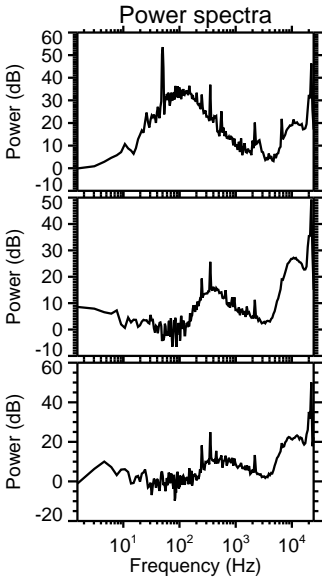
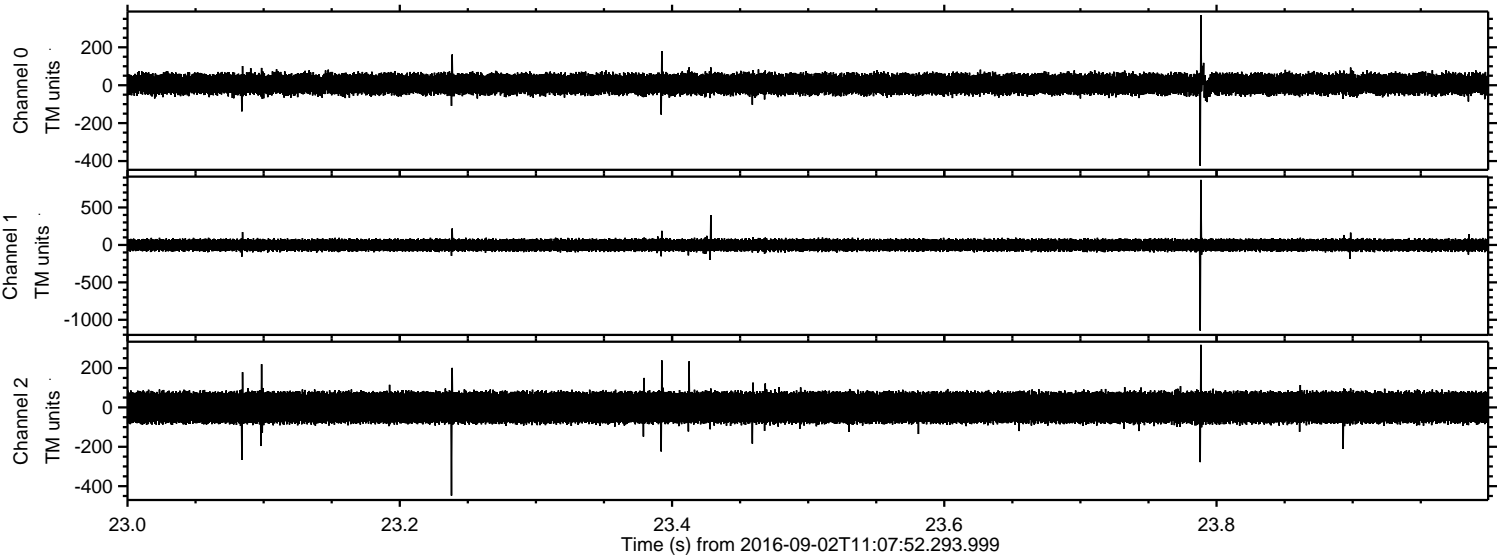



ELMAVAN 3D WAVEFORMS (Measured data sampled at 50 kHz) 51000 packets of 144 samples from 2016-09-02T11:07:52.293.999. Part 125/147

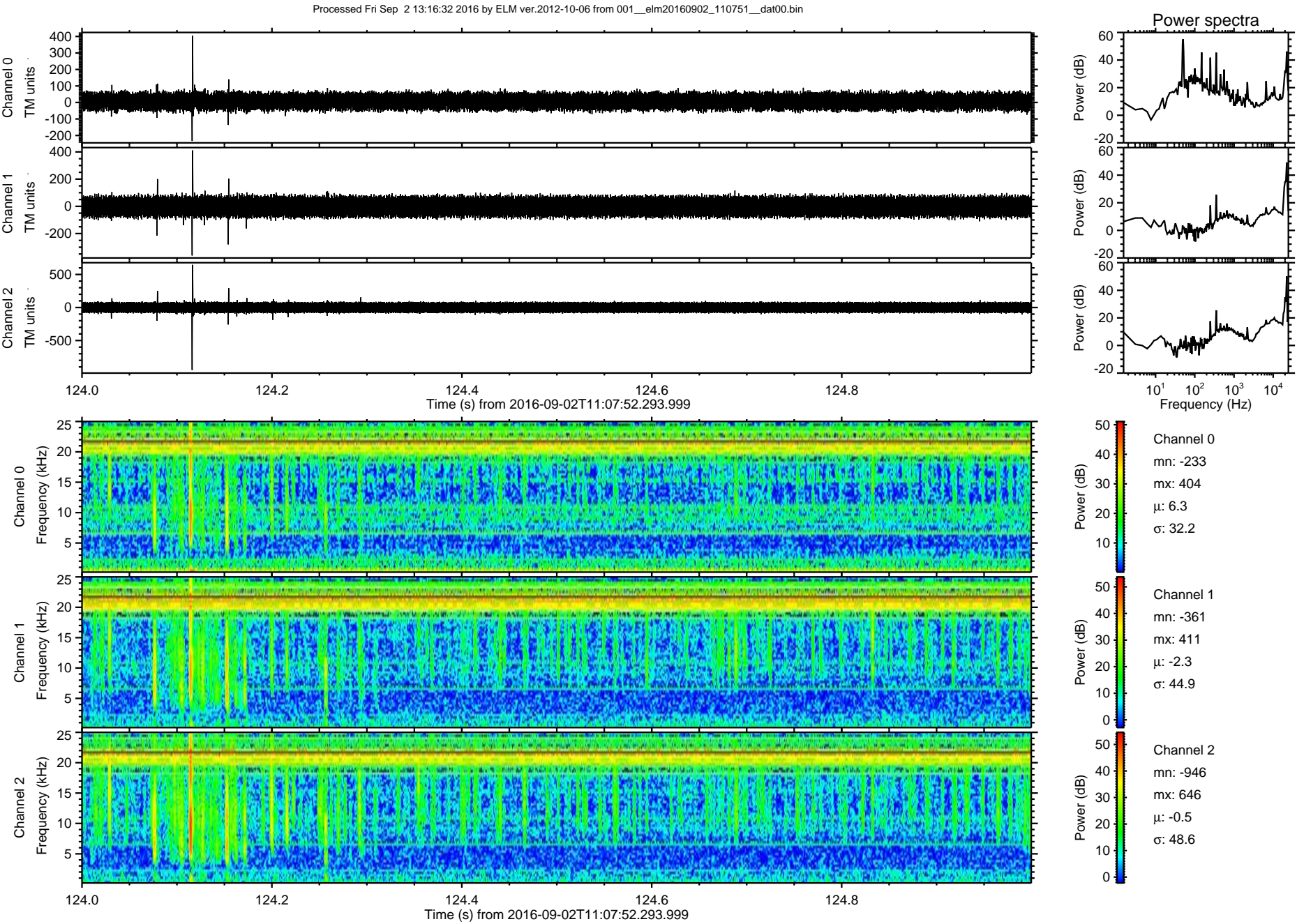



ELMAVAN 3D WAVEFORMS (Measured data sampled at 50 kHz) 51000 packets of 144 samples from 2016-09-02T11:07:52.293.999. Part 126/147

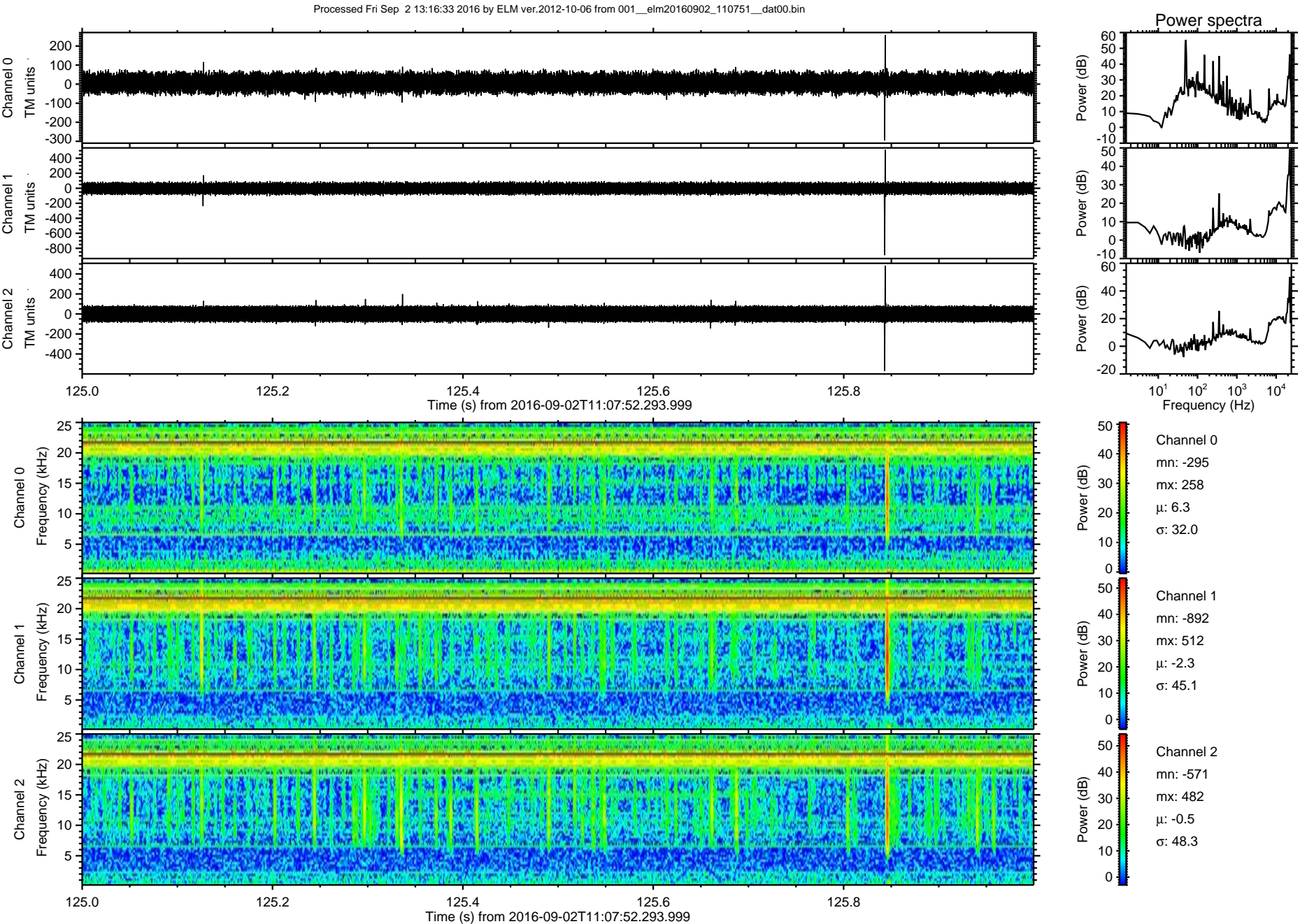



ELMAVAN 3D WAVEFORMS (Measured data sampled at 50 kHz) 51000 packets of 144 samples from 2016-09-02T11:07:52.293.999. Part 100/147

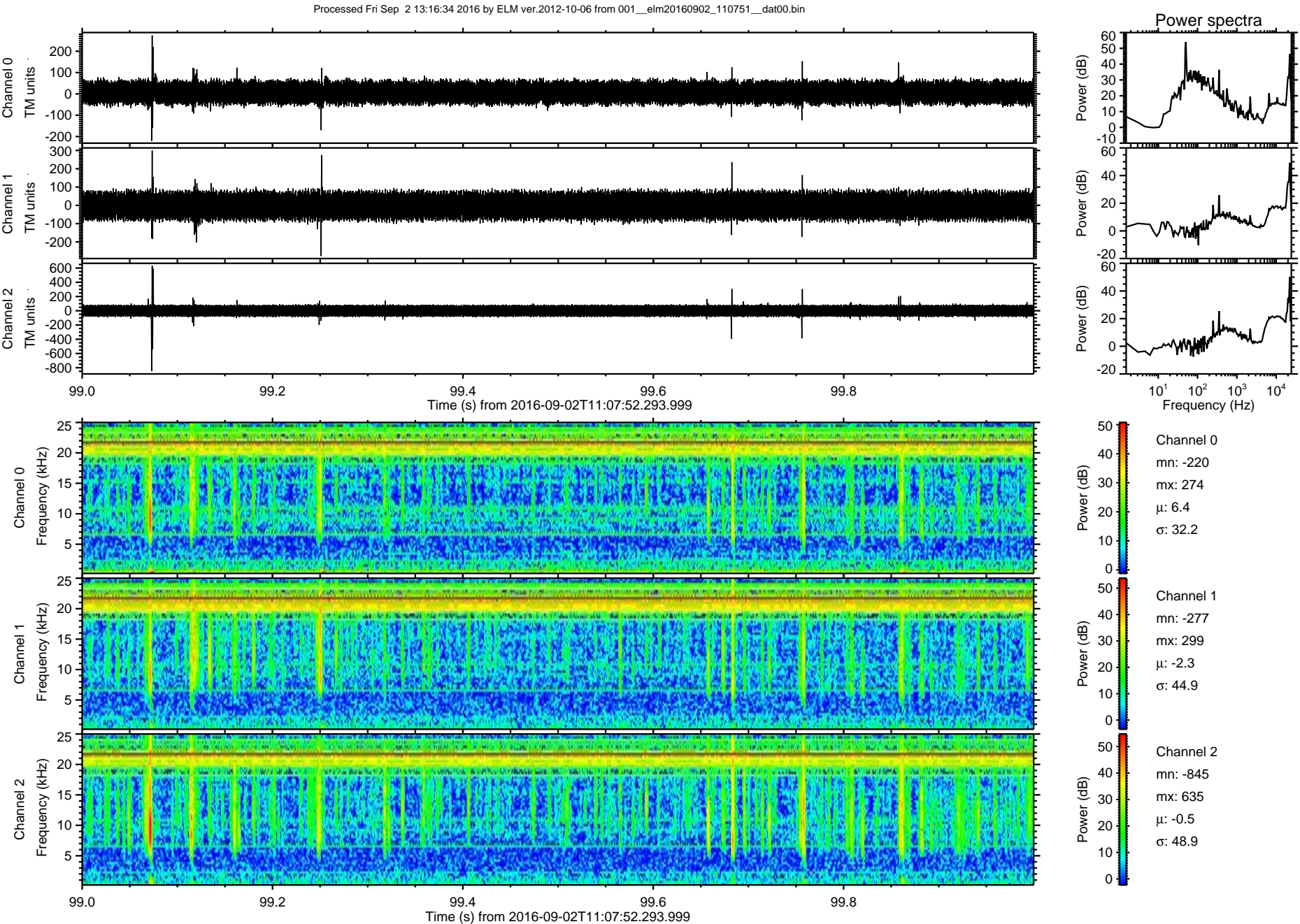



Processed Fri Sep 2 13:16:35 2016 by ELM ver.2012-10-06 from 001\_\_elm20160902\_110751\_\_dat00.bin

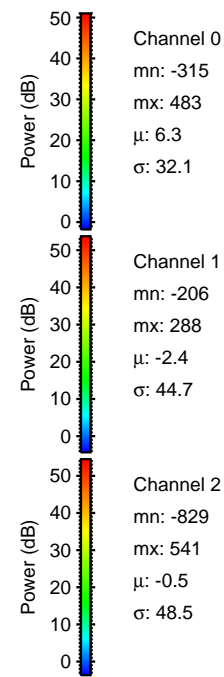
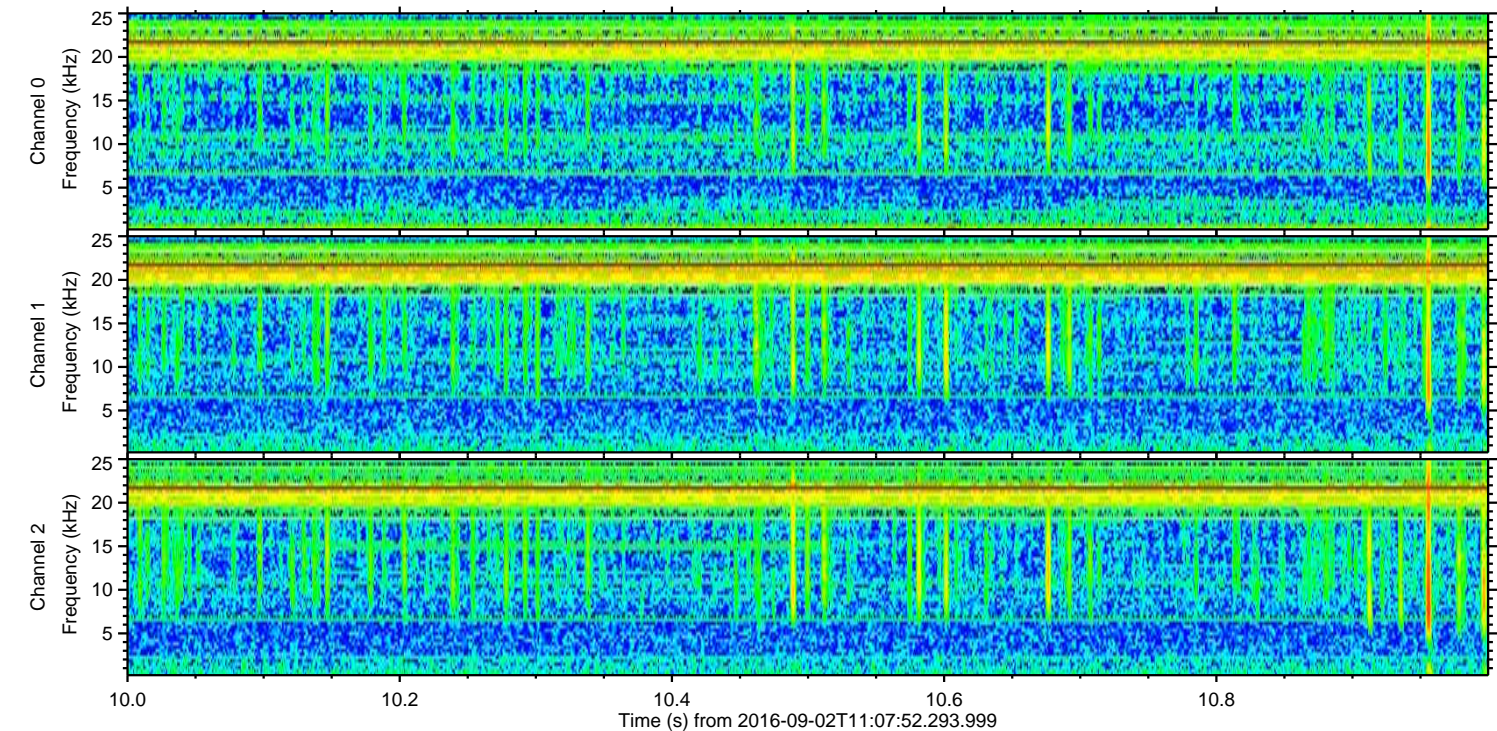
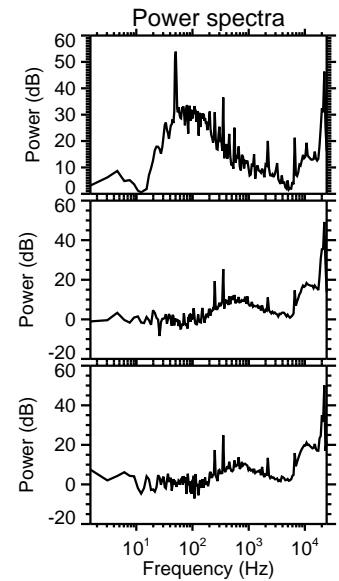
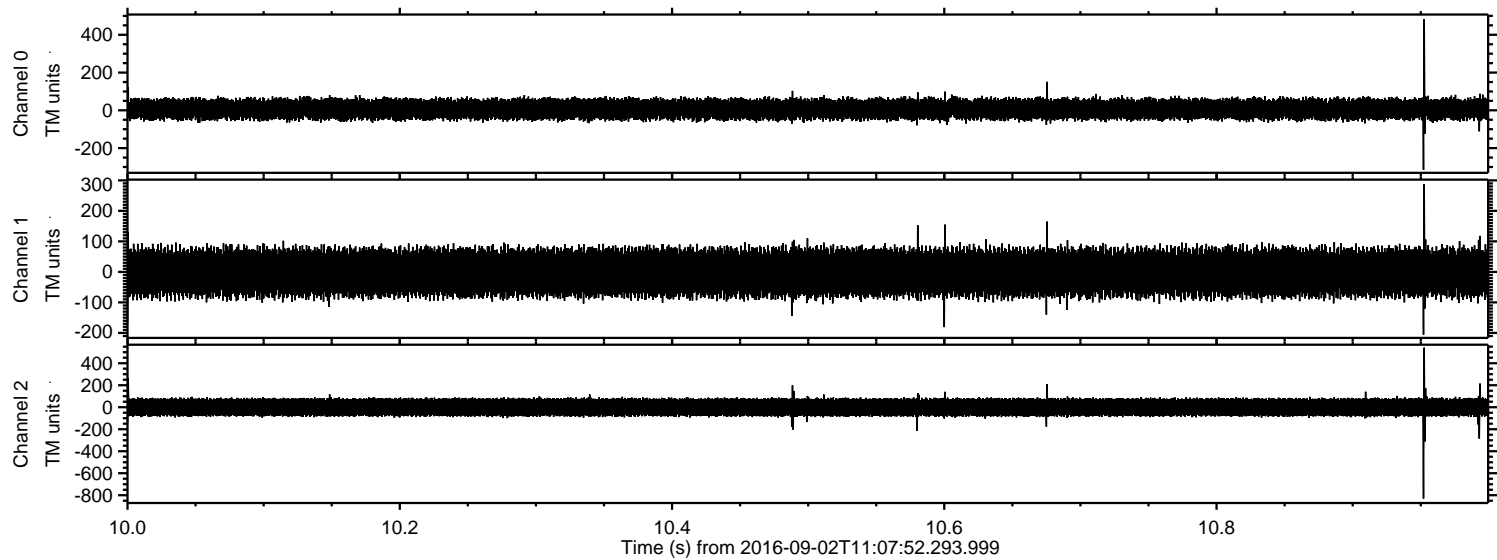



ELMAVAN 3D WAVEFORMS (Measured data sampled at 50 kHz) 51000 packets of 144 samples from 2016-09-02T11:07:52.293.999. Part 133/147

