

ELMAVAN 3D WAVEFORMS (Measured data sampled at 50 kHz) 51000 packets of 144 samples from 2016-09-01T22:17:17.071.999.

Processed Fri Sep 2 00:24:55 2016 by ELM ver.2012-10-06 from 001__elm20160901_221716__dat00.bin

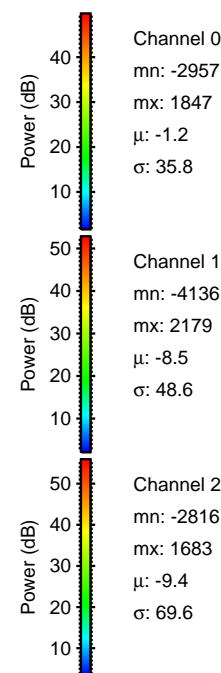

Processed Fri Sep 2 00:25:07 2016 by ELM ver.2012-10-06 from 001__elm20160901_221716__dat00.bin

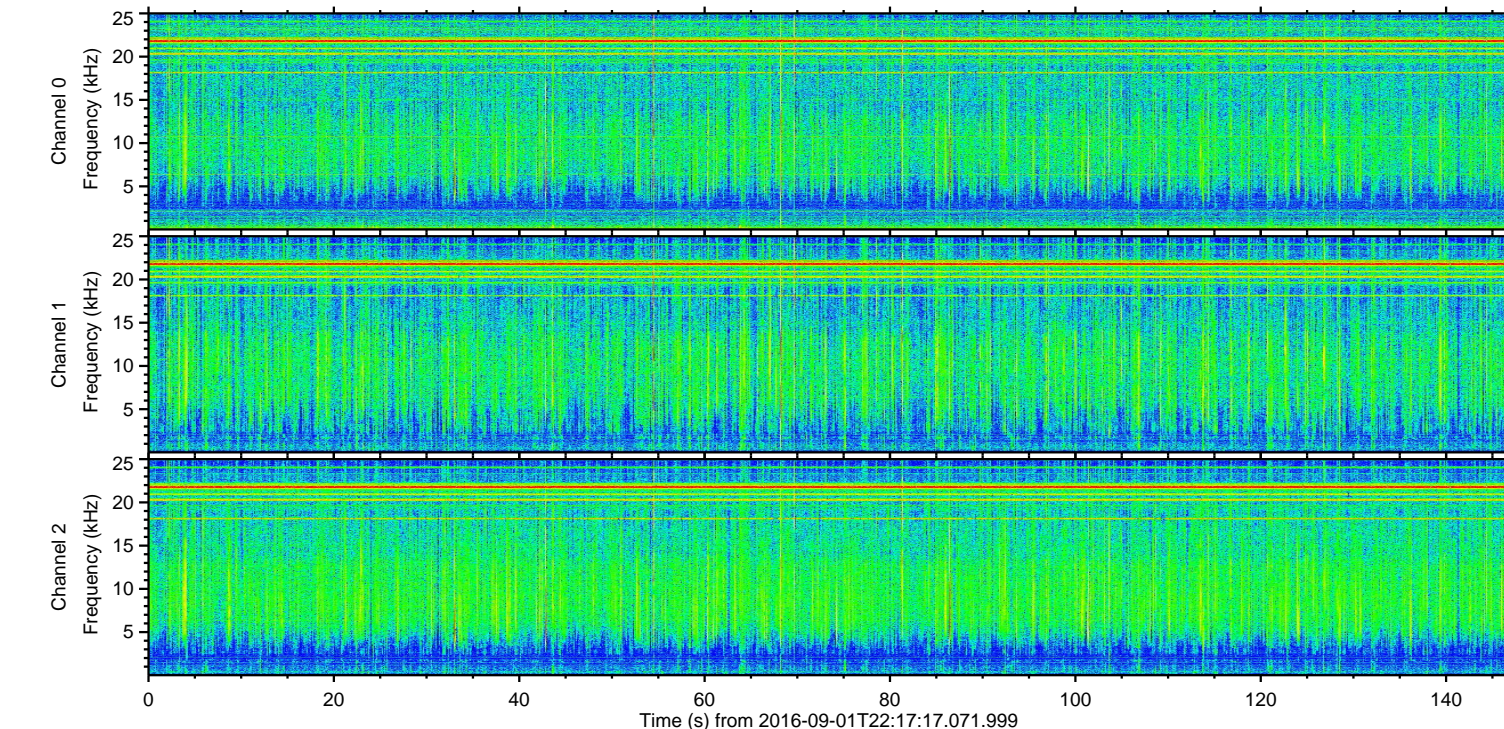
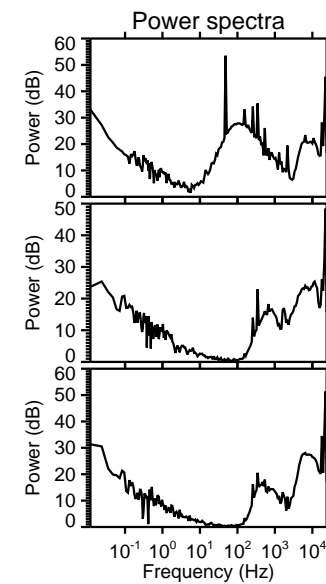
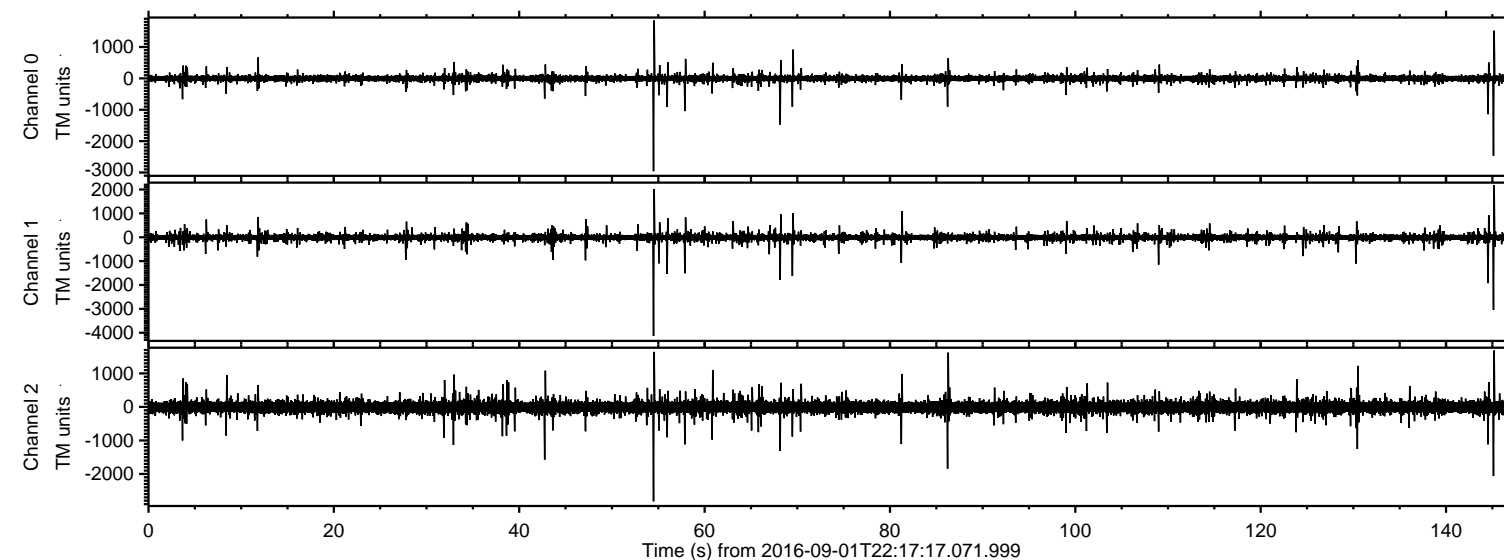
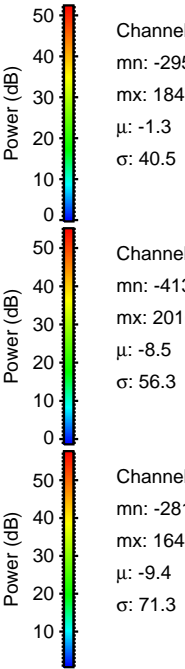
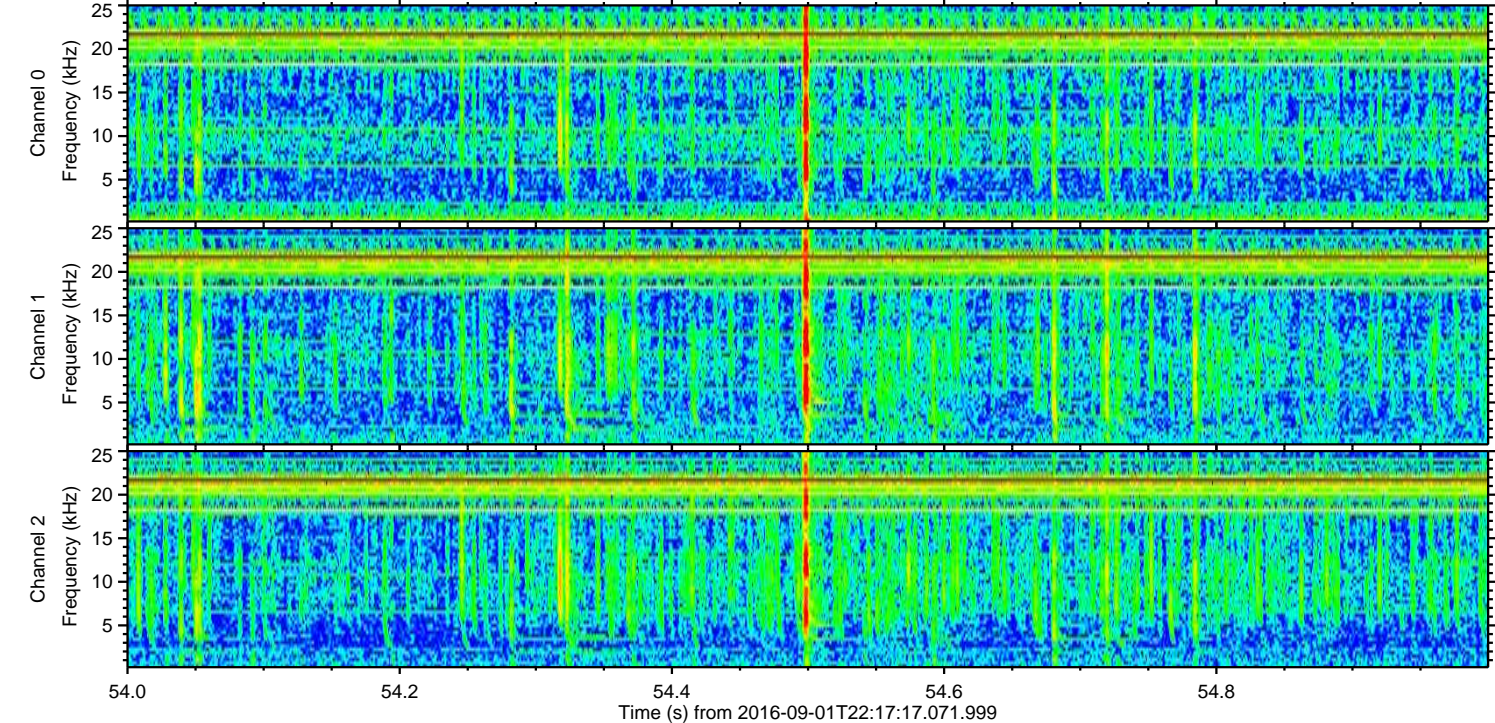
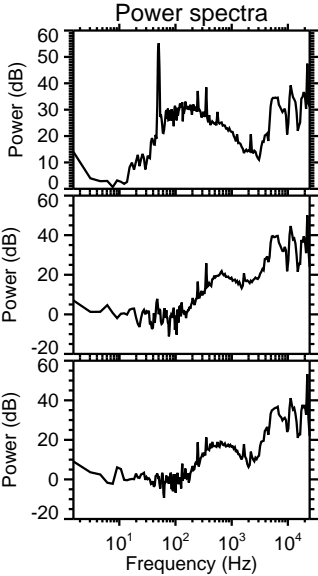
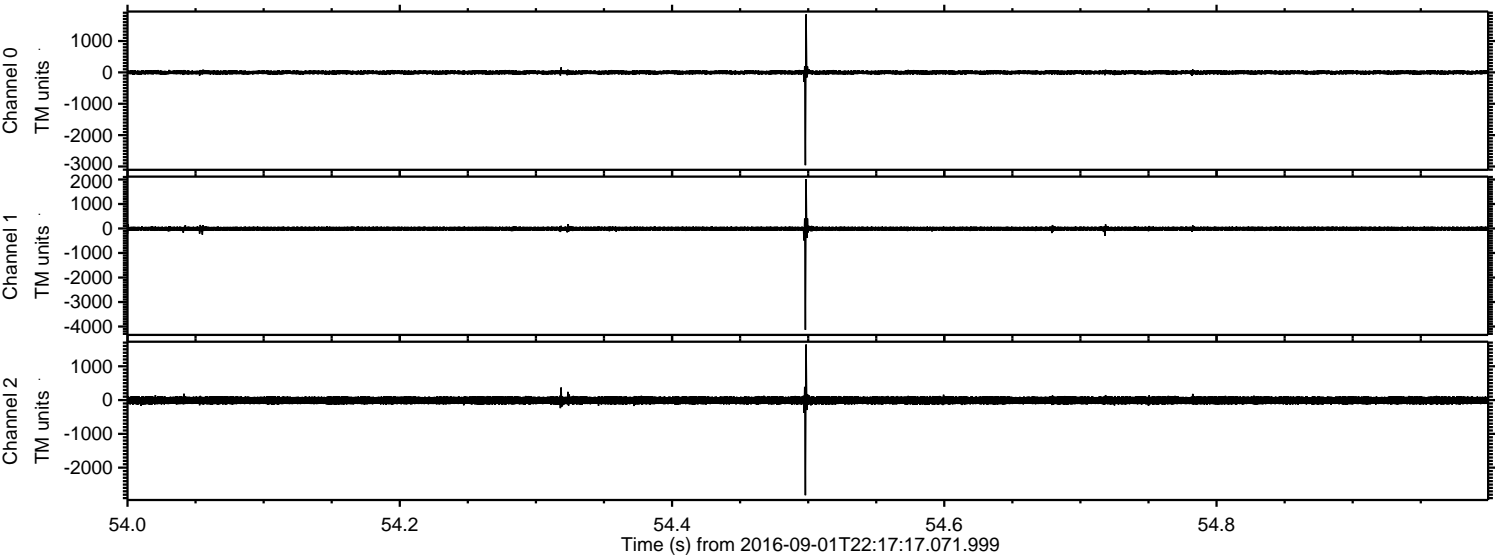

ELMAVAN 3D WAVEFORMS (Measured data sampled at 50 kHz) 51000 packets of 144 samples from 2016-09-01T22:17:17.071.999. Part 146/147

Processed Fri Sep 2 00:25:08 2016 by ELM ver.2012-10-06 from 001__elm20160901_221716__dat00.bin

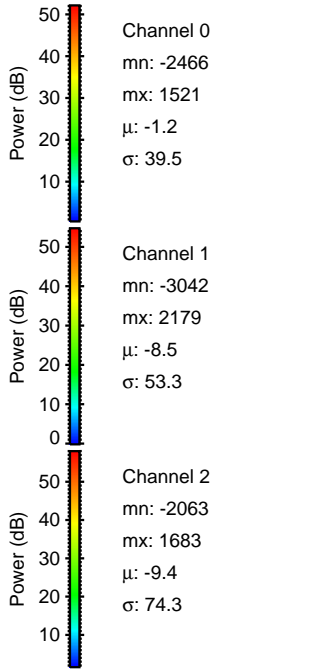
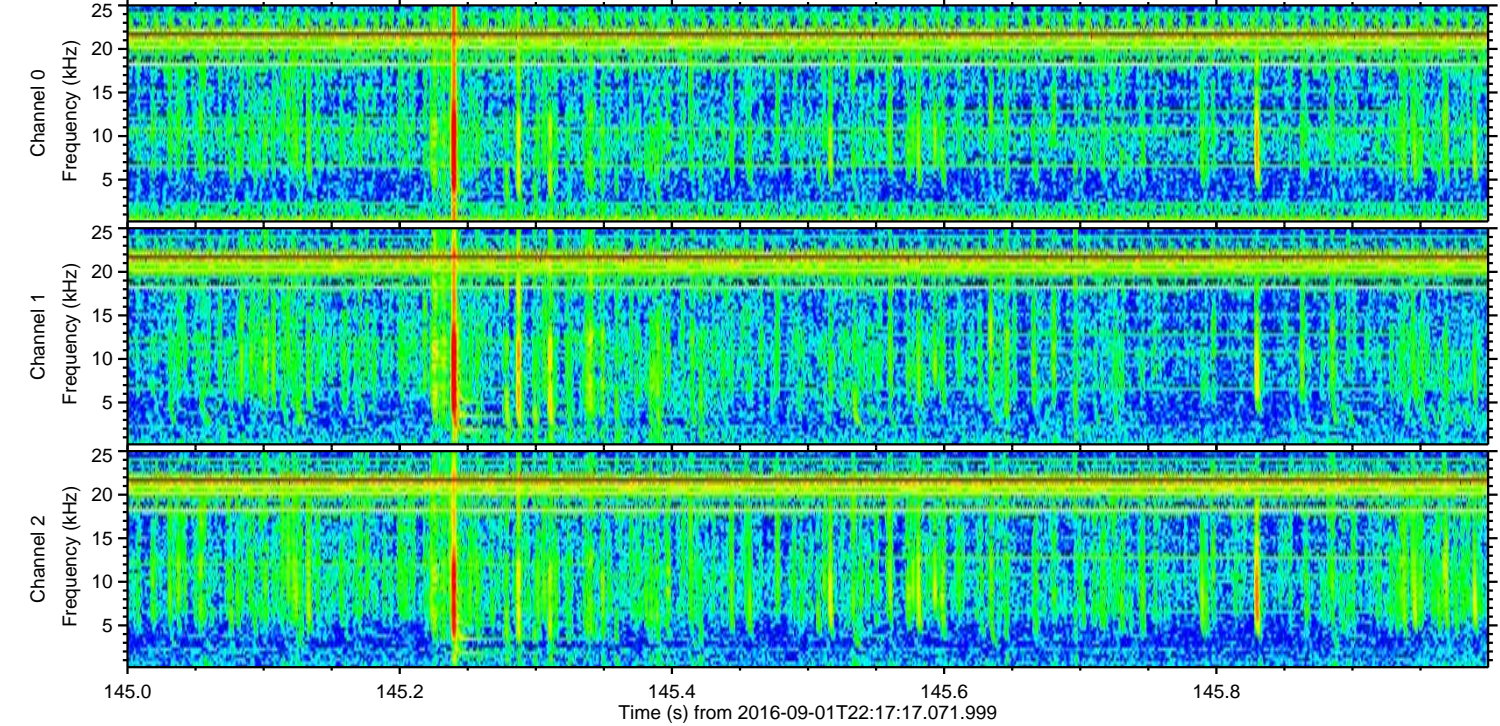
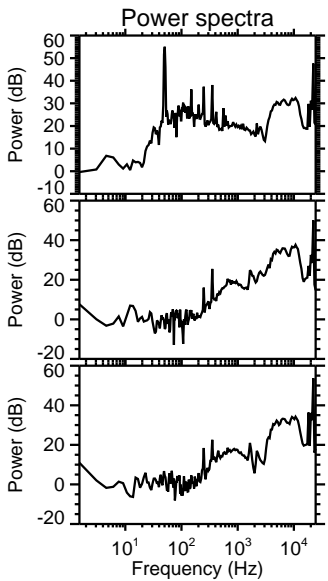
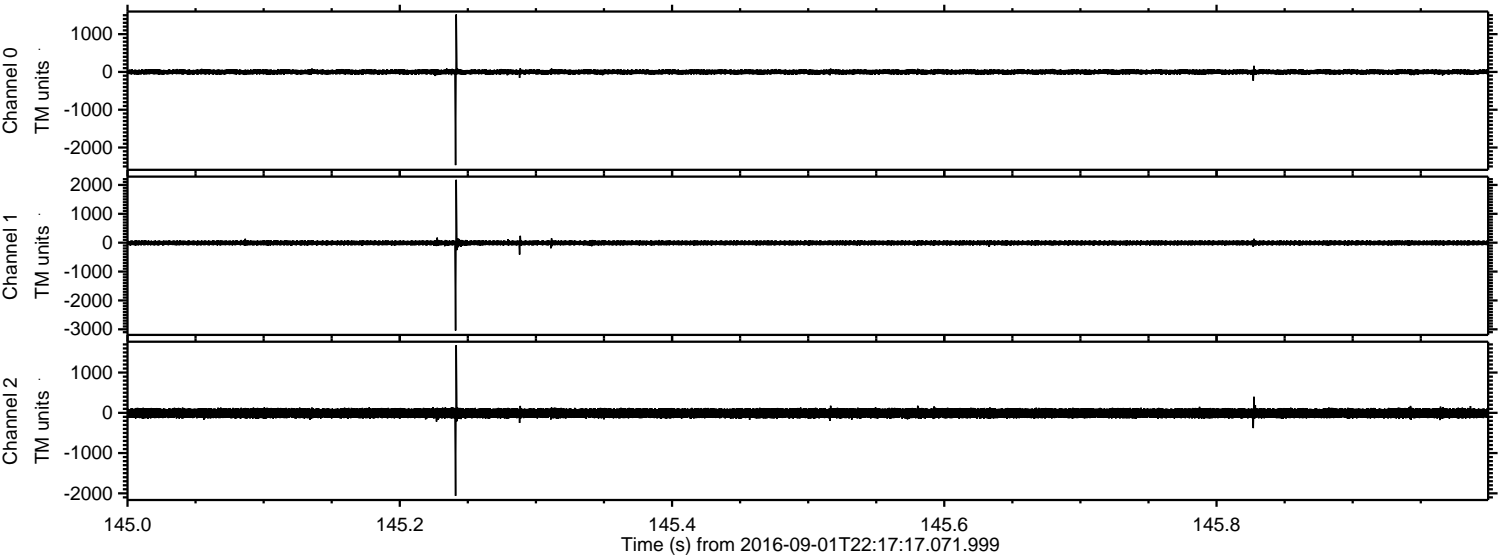

ELMAVAN 3D WAVEFORMS (Measured data sampled at 50 kHz) 51000 packets of 144 samples from 2016-09-01T22:17:17.071.999. Part 145/147

Processed Fri Sep 2 00:25:09 2016 by ELM ver.2012-10-06 from 001__elm20160901_221716__dat00.bin

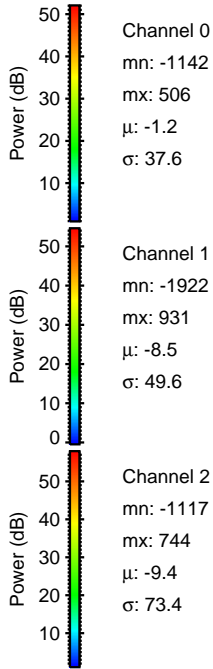
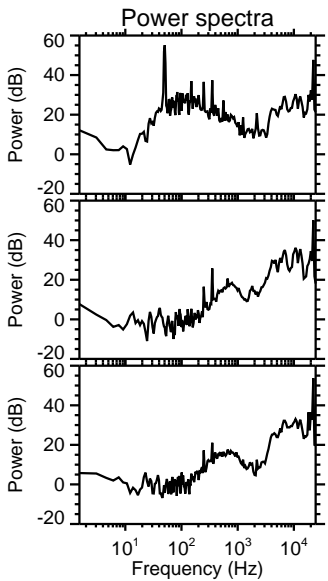
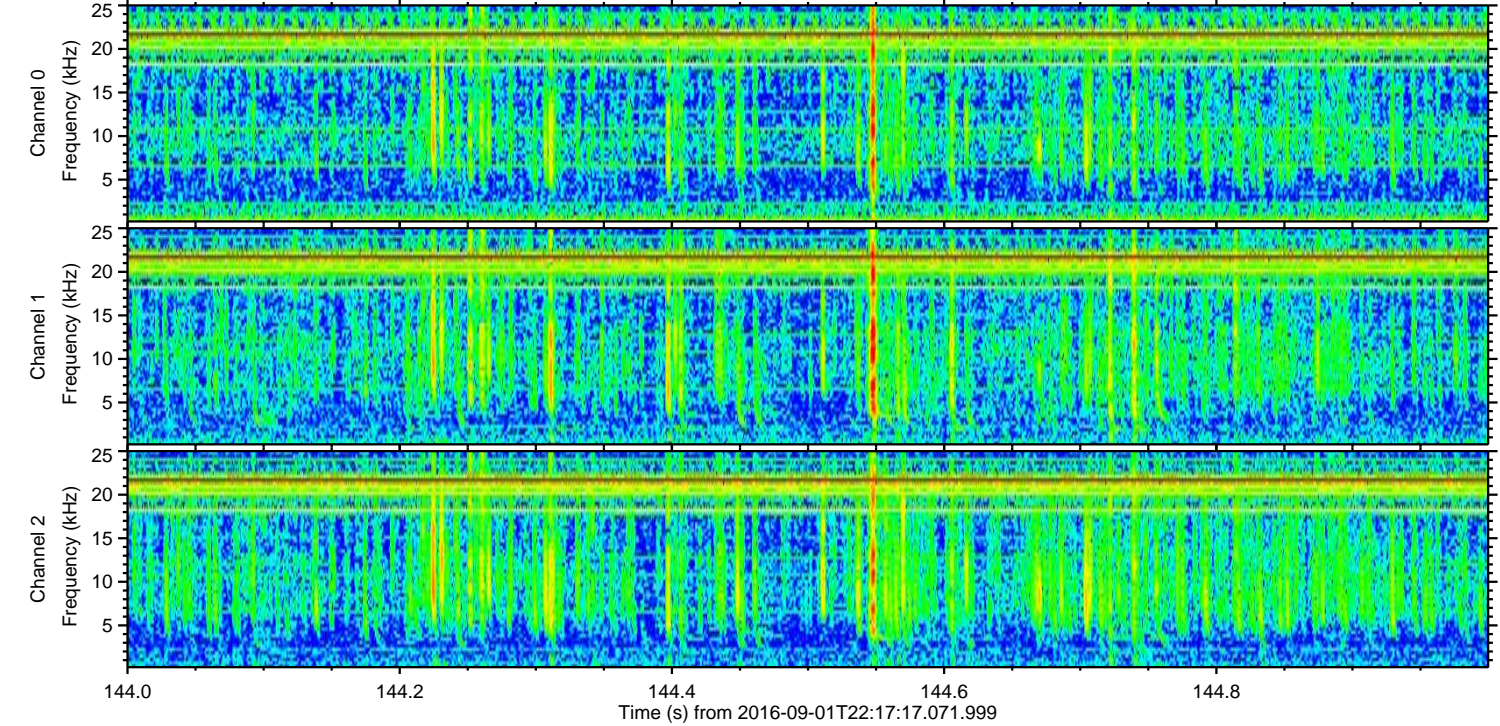
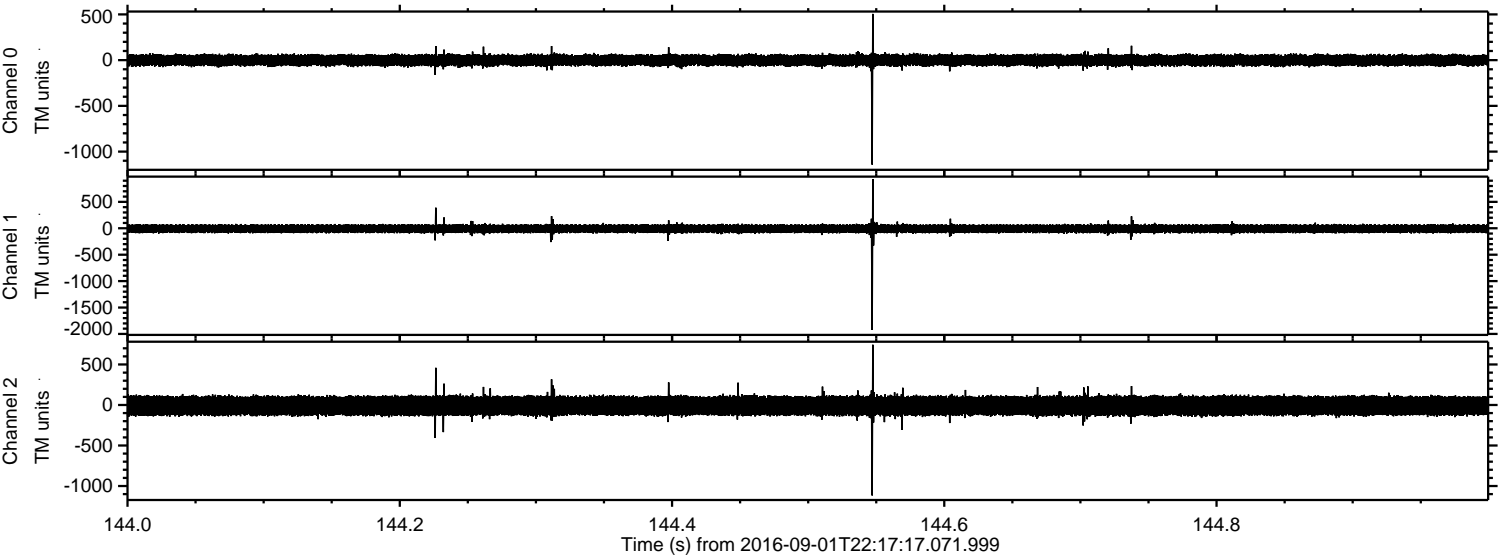

Processed Fri Sep 2 00:25:10 2016 by ELM ver.2012-10-06 from 001__elm20160901_221716__dat00.bin

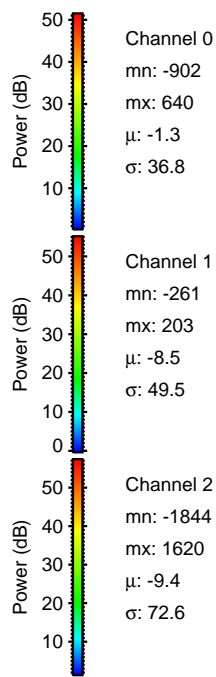
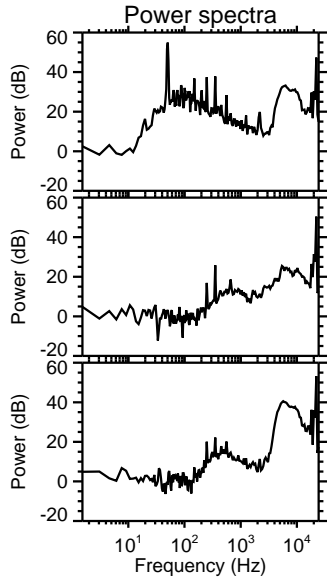
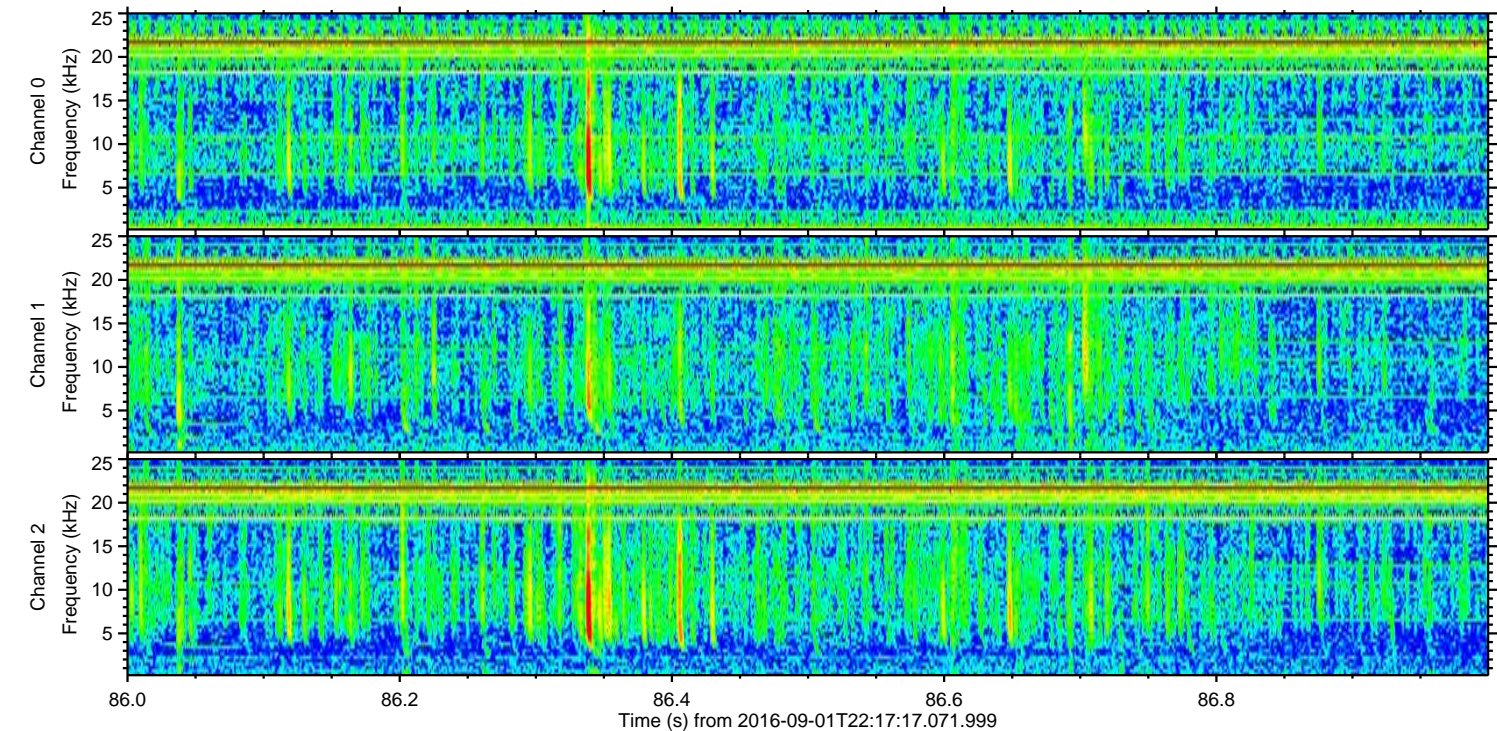
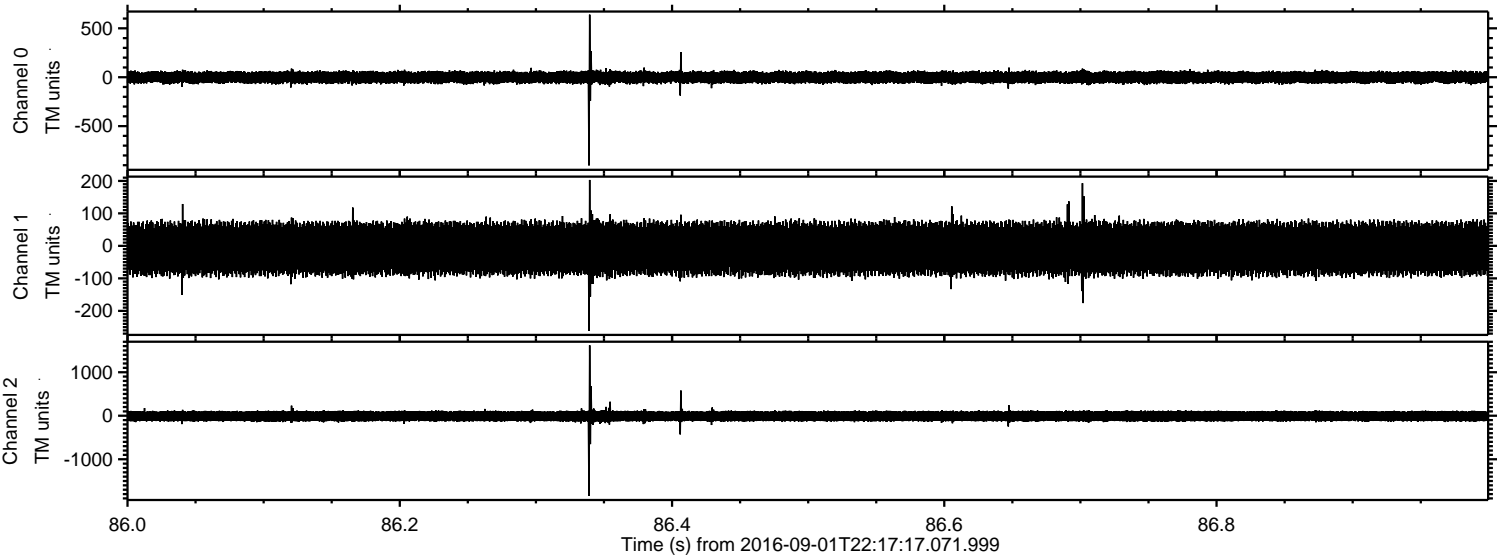

Processed Fri Sep 2 00:25:10 2016 by ELM ver.2012-10-06 from 001__elm20160901_221716__dat00.bin

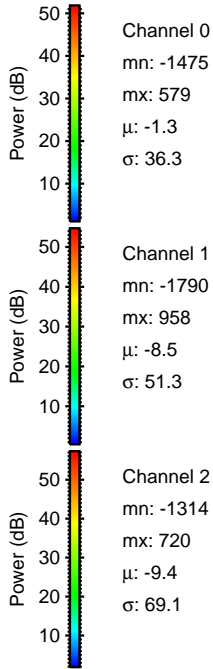
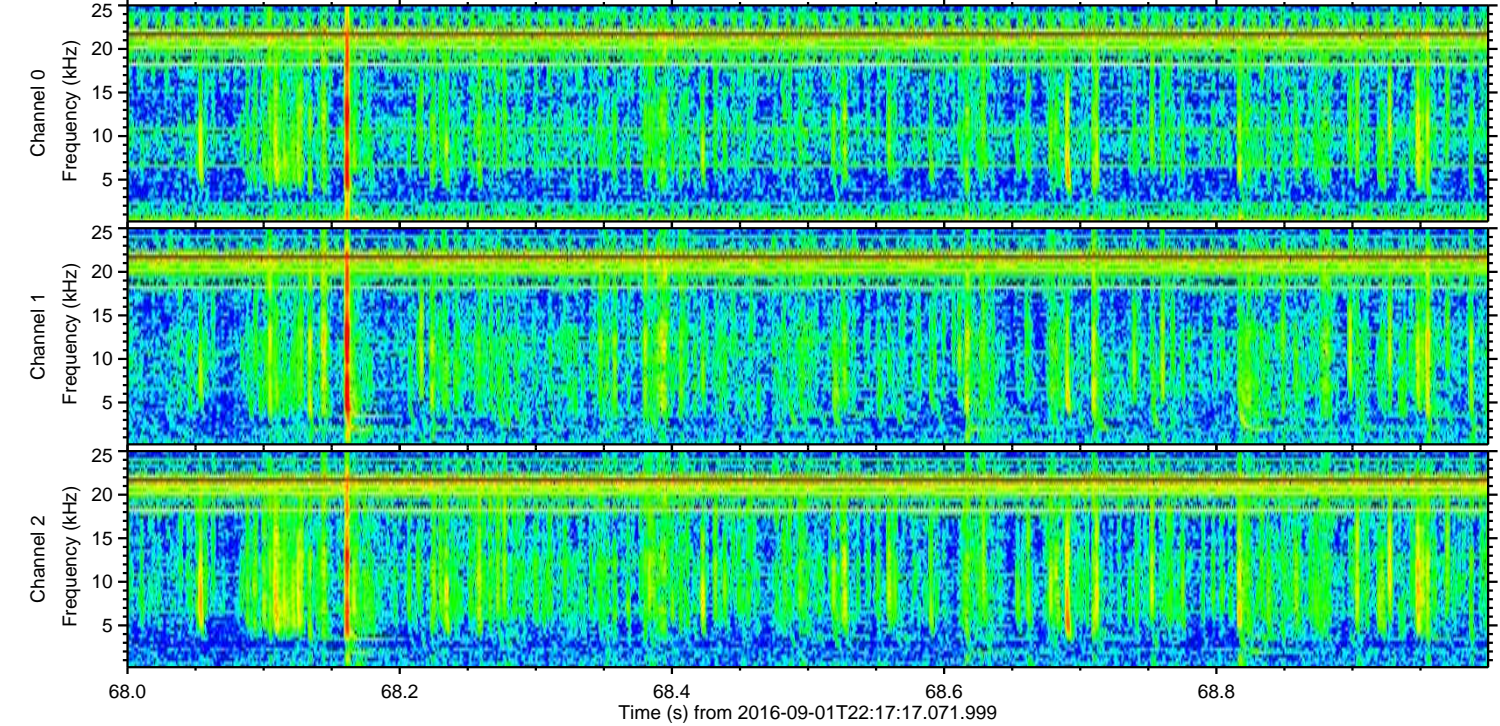
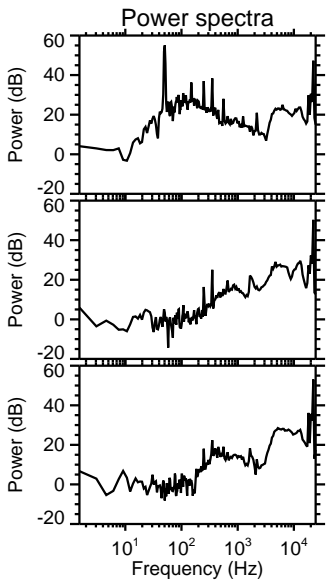
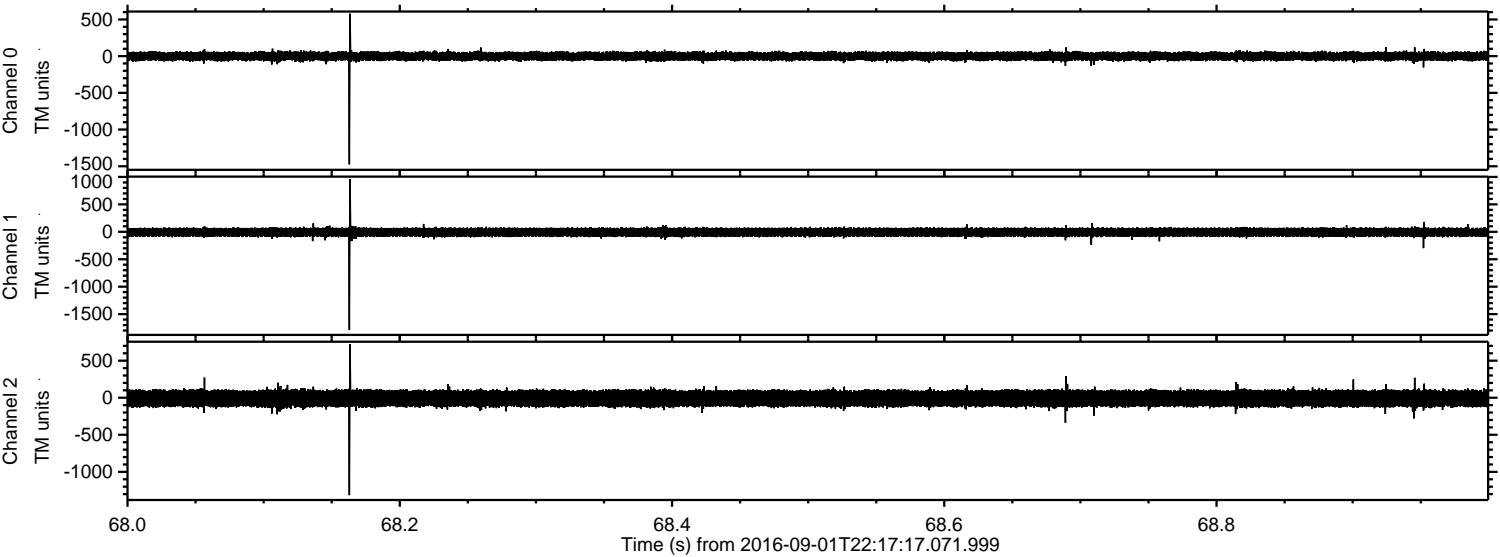

Processed Fri Sep 2 00:25:11 2016 by ELM ver.2012-10-06 from 001__elm20160901_221716__dat00.bin

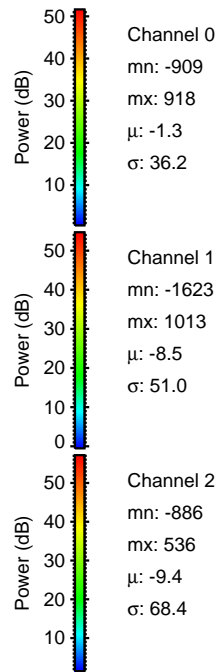
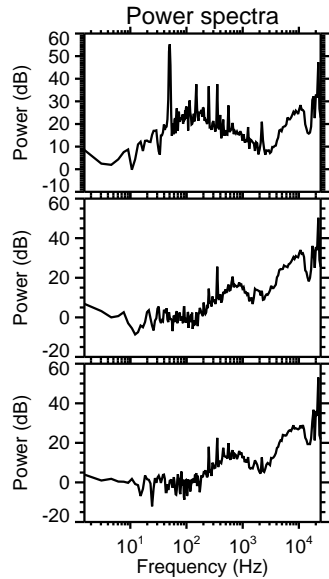
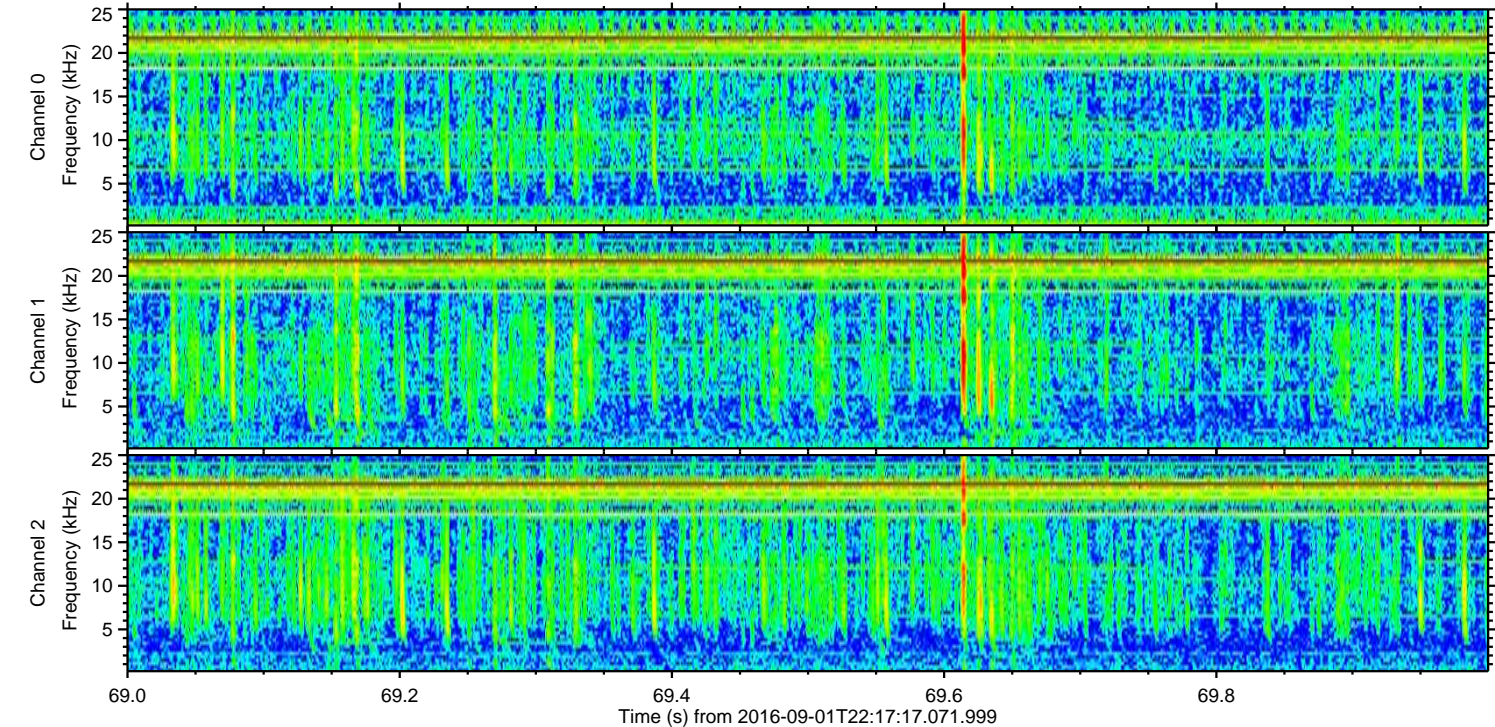
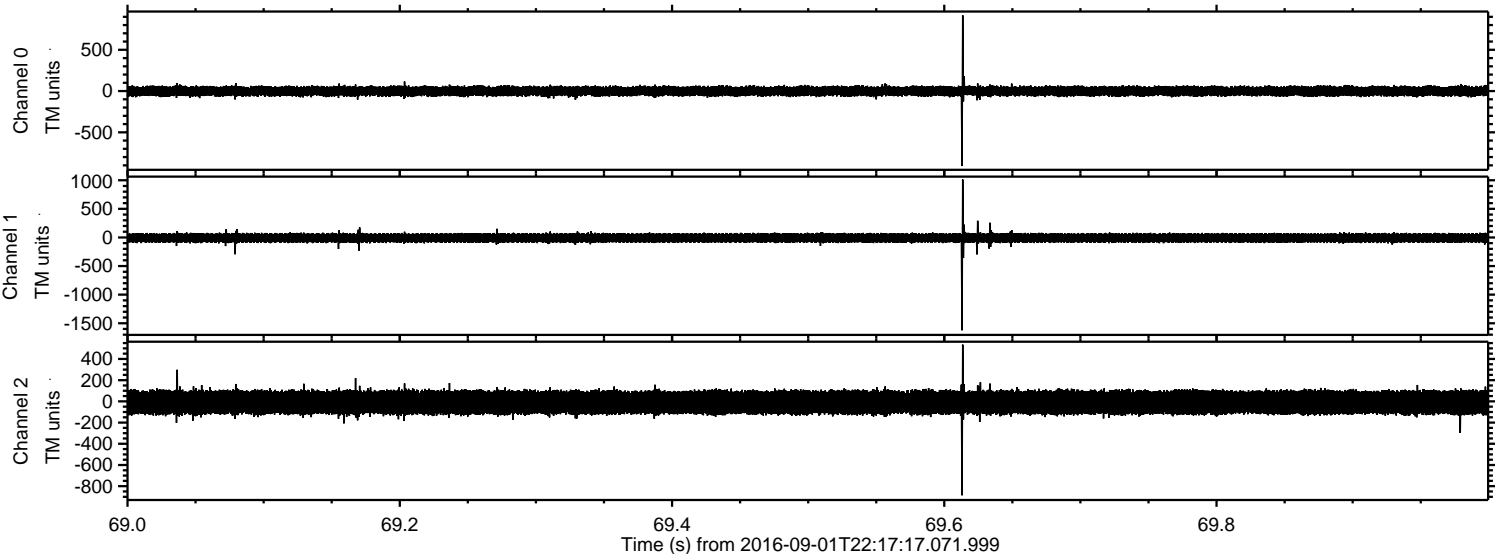

ELMAVAN 3D WAVEFORMS (Measured data sampled at 50 kHz) 51000 packets of 144 samples from 2016-09-01T22:17:17.071.999. Part 43/147

Processed Fri Sep 2 00:25:12 2016 by ELM ver.2012-10-06 from 001__elm20160901_221716__dat00.bin

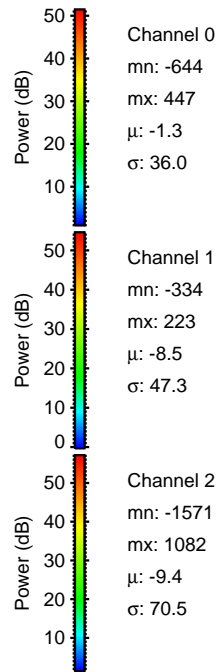
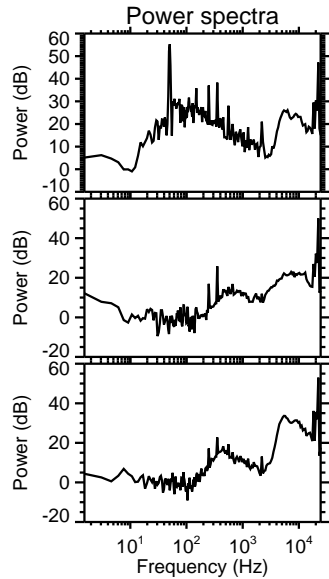
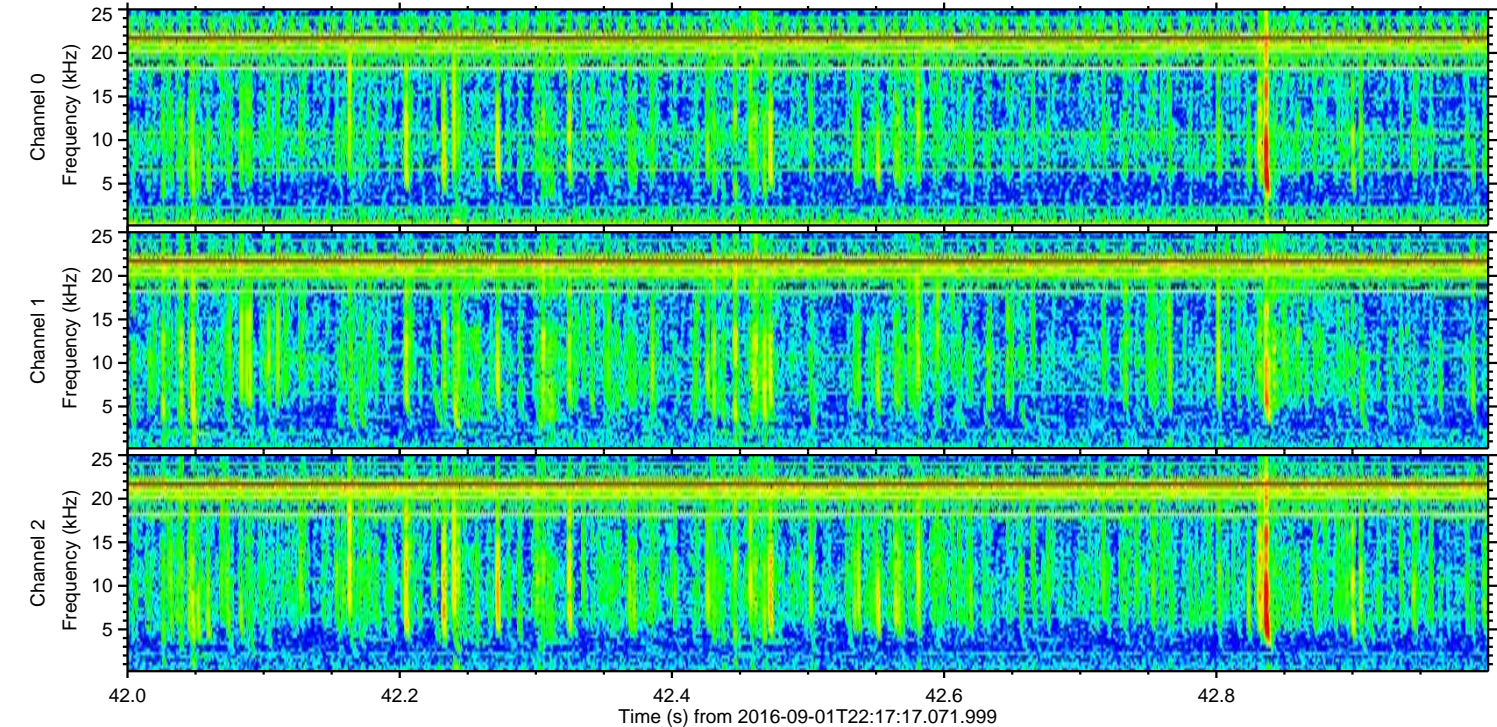
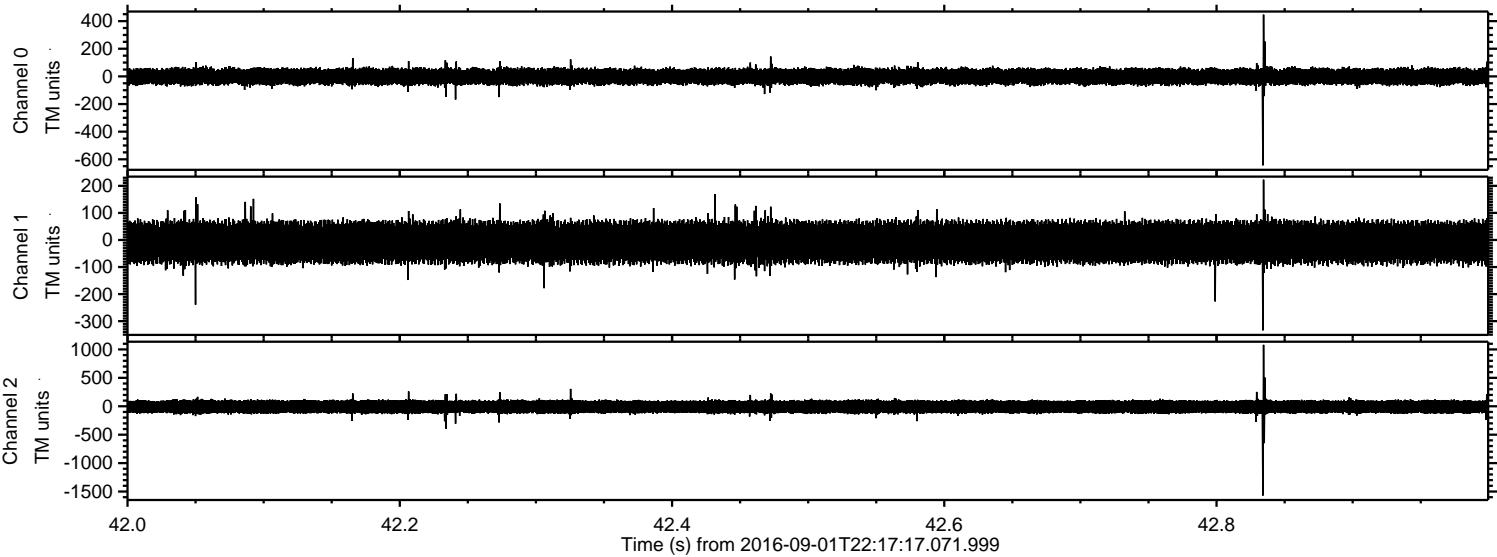

Channel 0
mn: -644
mx: 447
 μ : -1.3
 σ : 36.0

Channel 1
mn: -334
mx: 223
 μ : -8.5
 σ : 47.3

Channel 2
mn: -1571
mx: 1082
 μ : -9.4
 σ : 70.5

Processed Fri Sep 2 00:25:13 2016 by ELM ver.2012-10-06 from 001__elm20160901_221716__dat00.bin

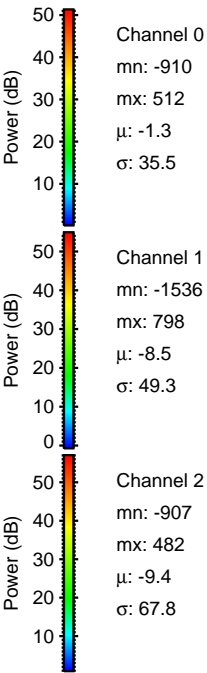
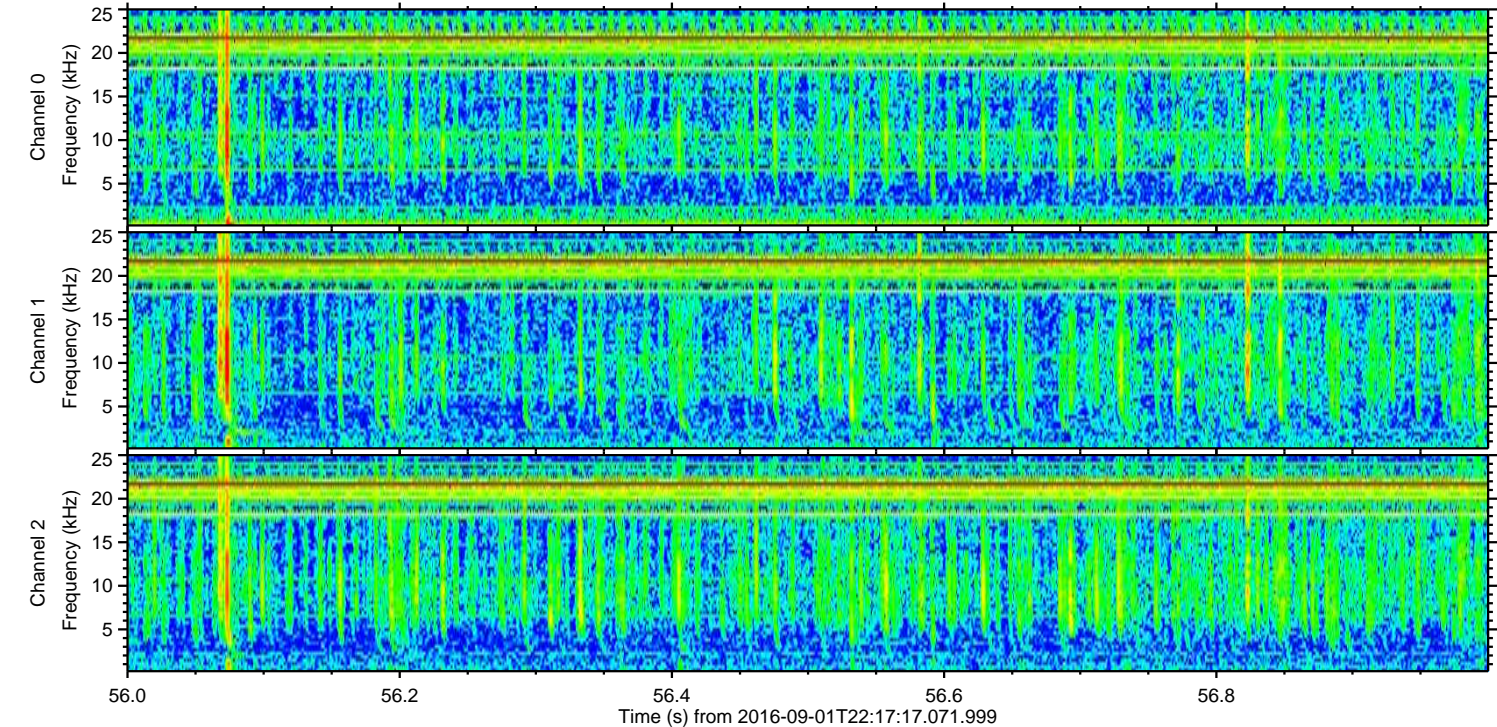
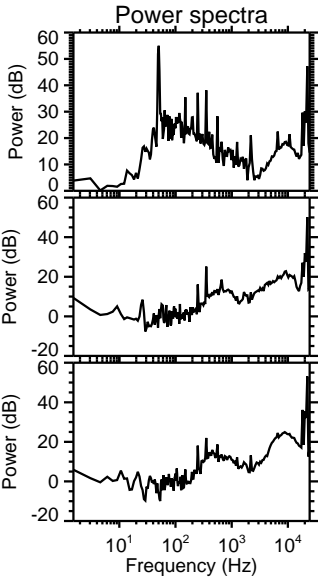
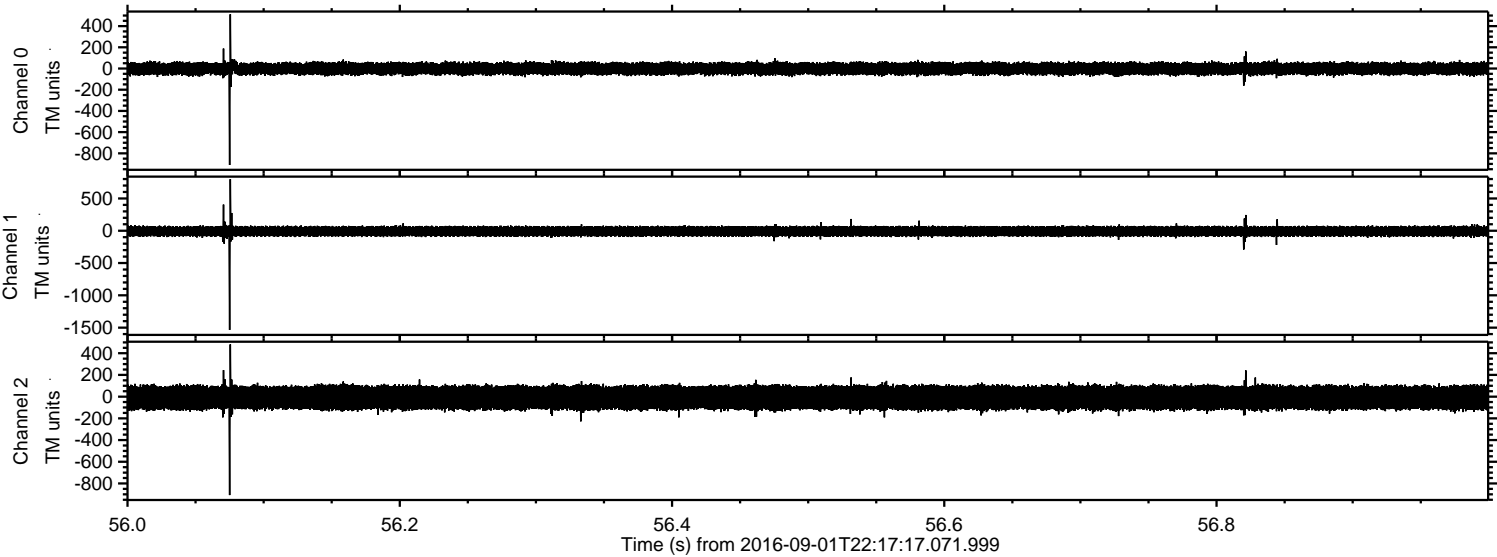

Processed Fri Sep 2 00:25:14 2016 by ELM ver.2012-10-06 from 001__elm20160901_221716__dat00.bin

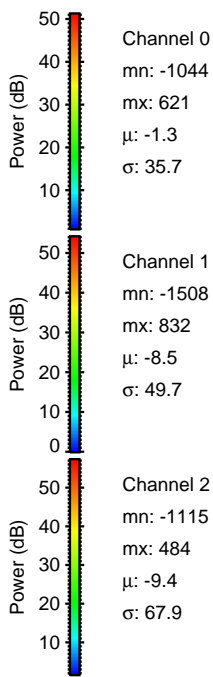
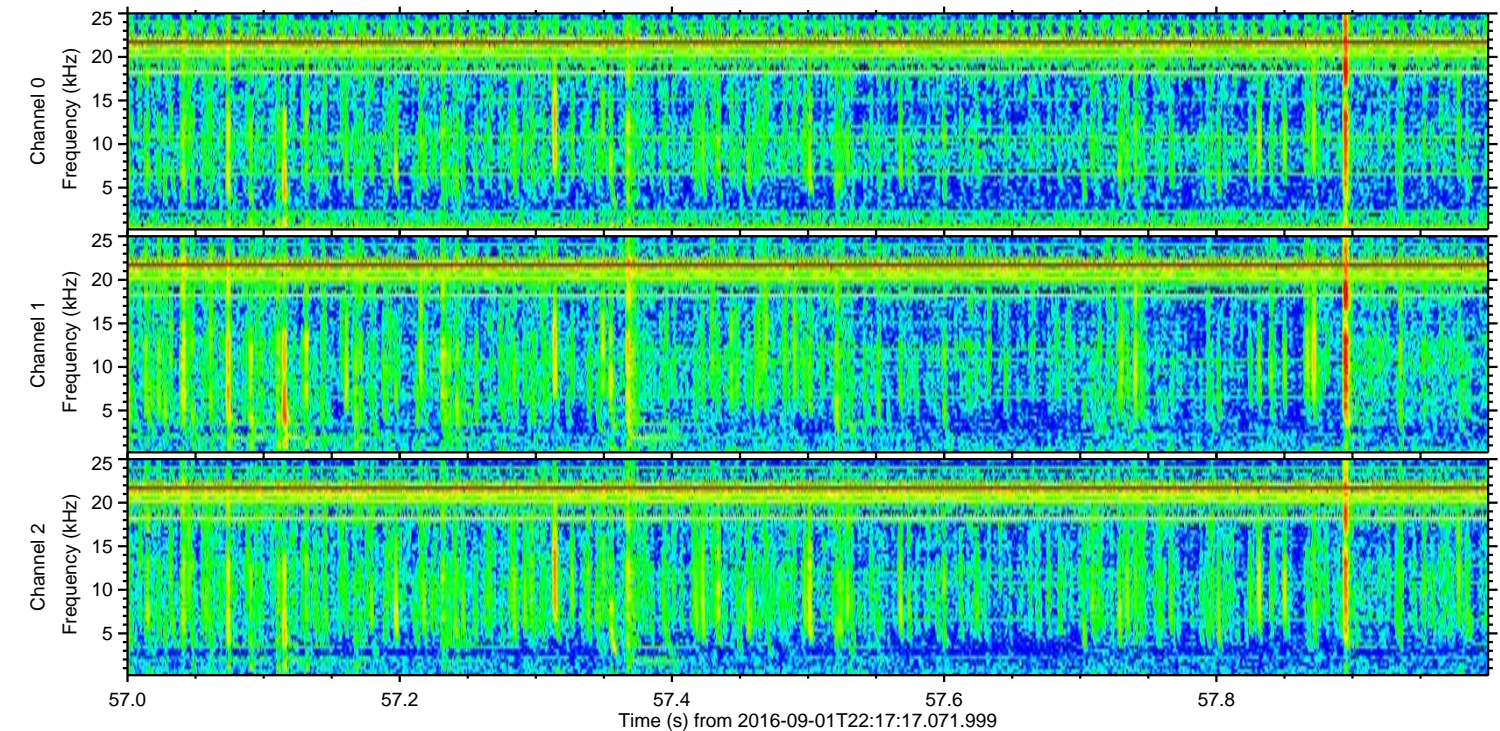
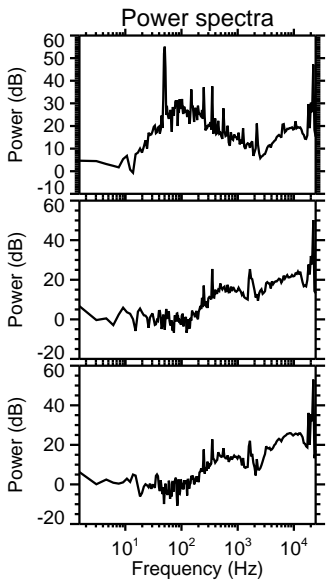
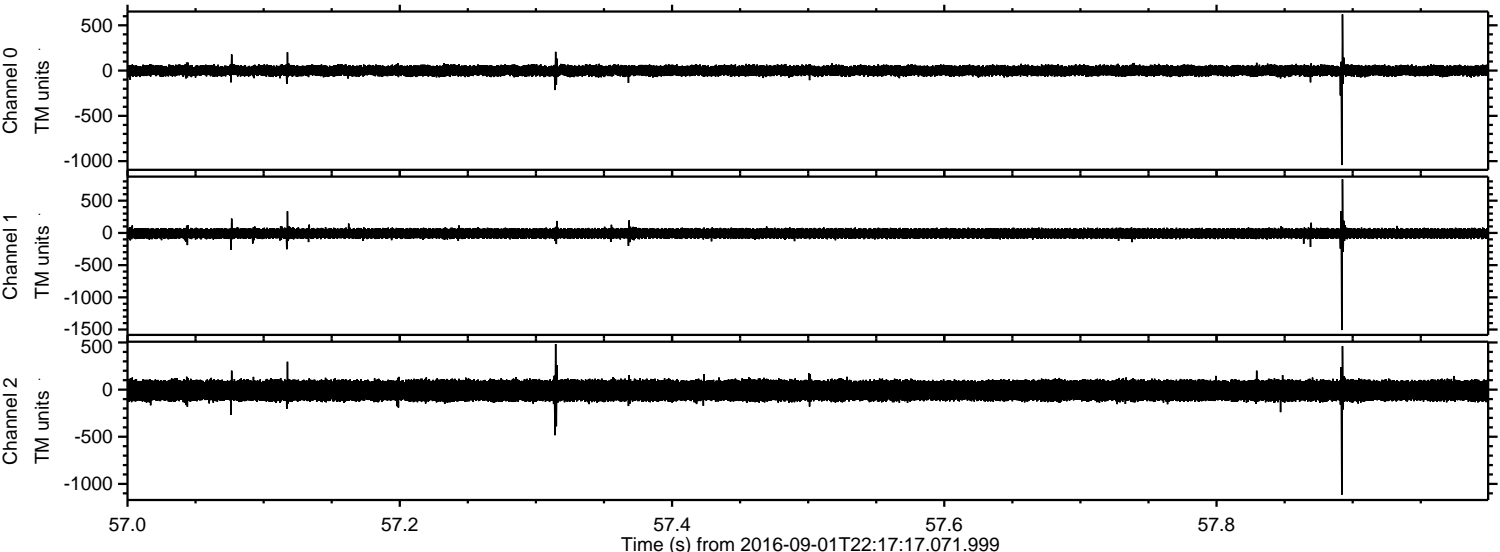

Processed Fri Sep 2 00:25:15 2016 by ELM ver.2012-10-06 from 001__elm20160901_221716__dat00.bin

