

ELMAVAN 3D WAVEFORMS (Measured data sampled at 50 kHz) 51000 packets of 144 samples from 2016-09-01T21:47:15.681.999.

Processed Thu Sep 1 23:54:32 2016 by ELM ver.2012-10-06 from 001__elm20160901_214714__dat00.bin

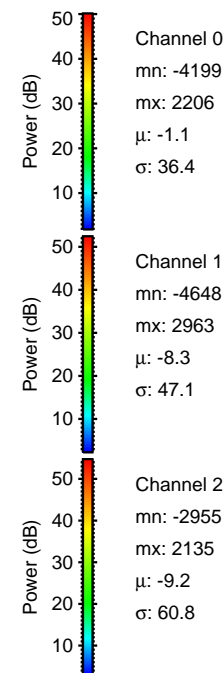
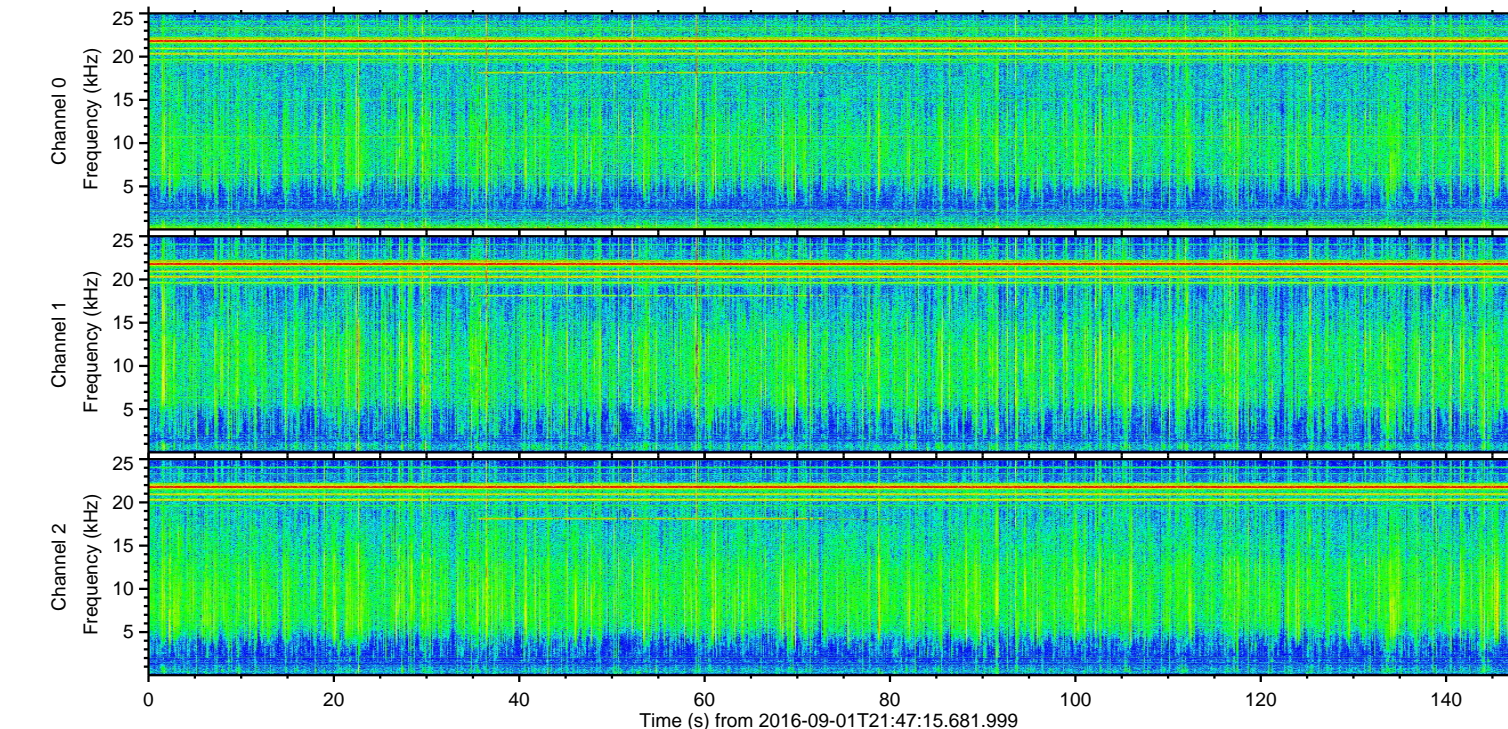
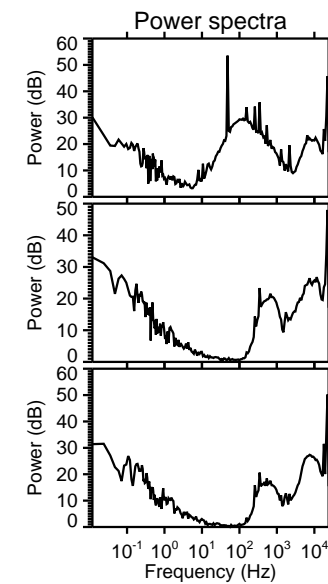
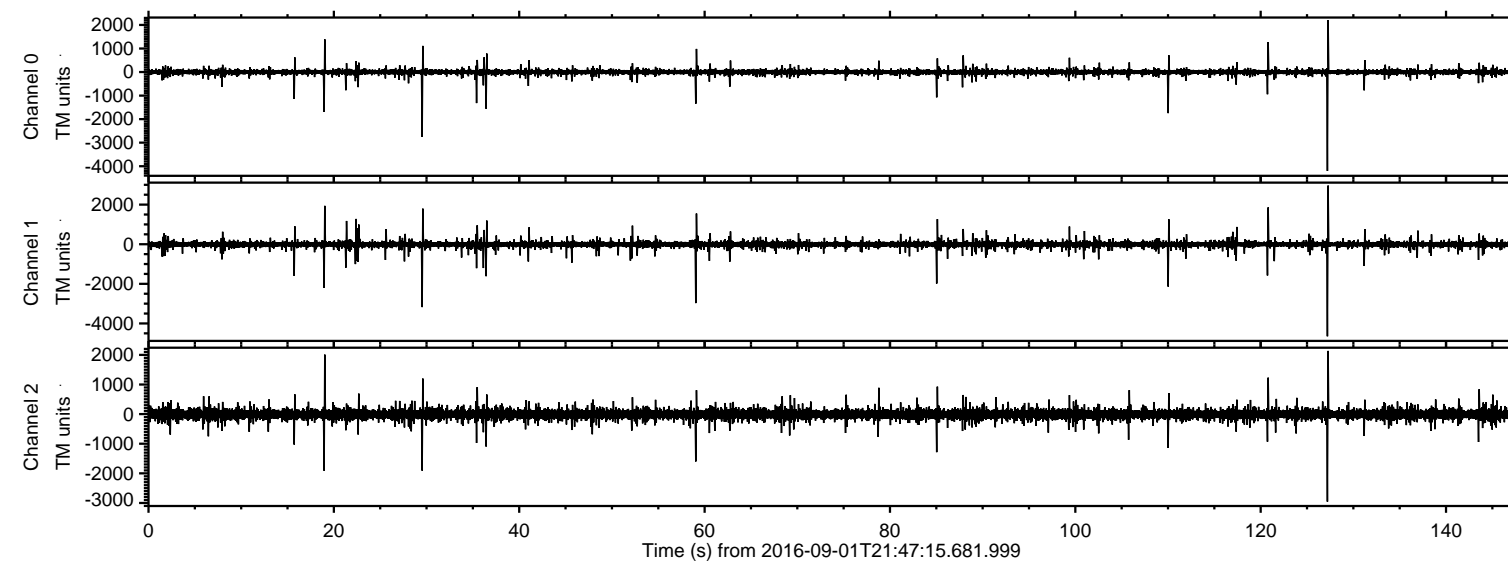

ELMAVAN 3D WAVEFORMS (Measured data sampled at 50 kHz) 51000 packets of 144 samples from 2016-09-01T21:47:15.681.999. Part 128/147

Processed Thu Sep 1 23:54:44 2016 by ELM ver.2012-10-06 from 001__elm20160901_214714__dat00.bin

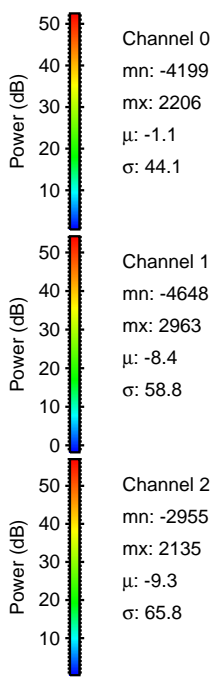
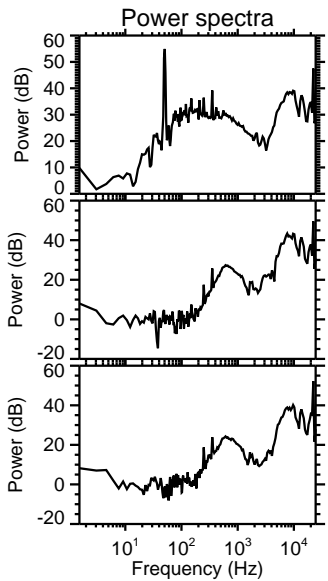
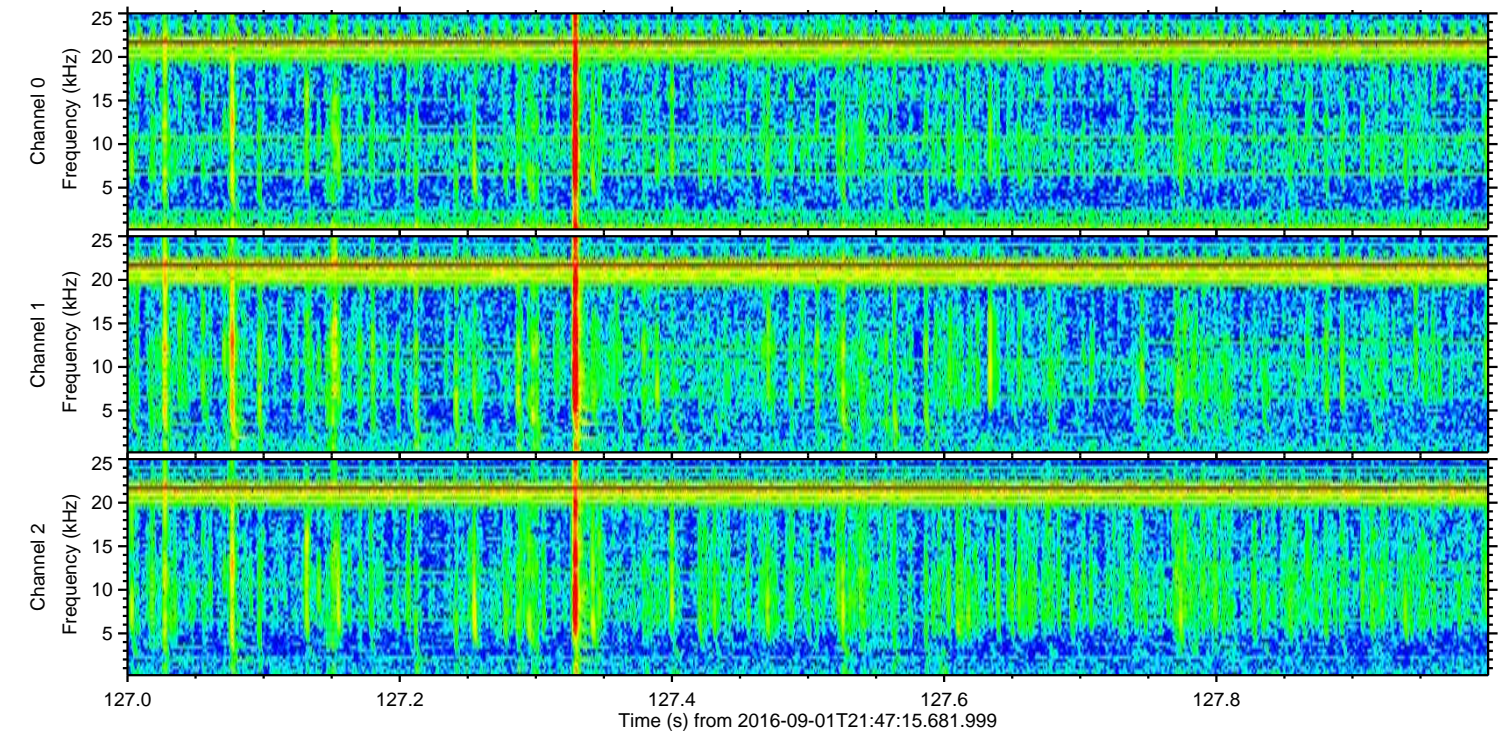
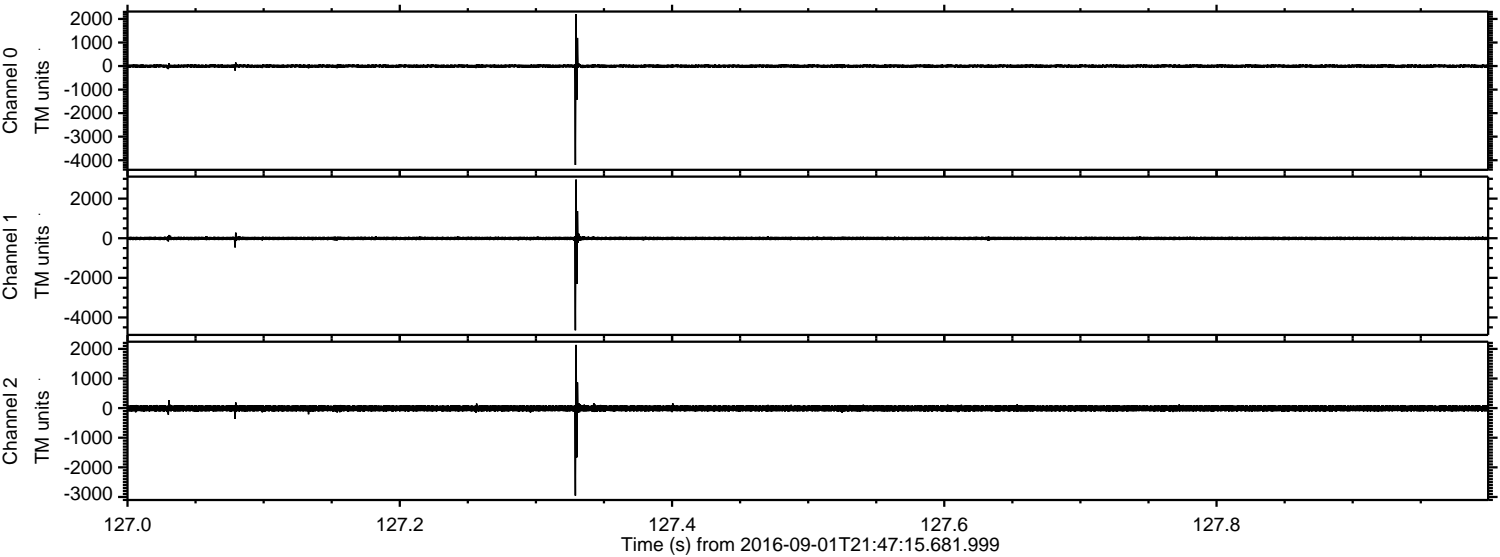

Processed Thu Sep 1 23:54:45 2016 by ELM ver.2012-10-06 from 001__elm20160901_214714__dat00.bin

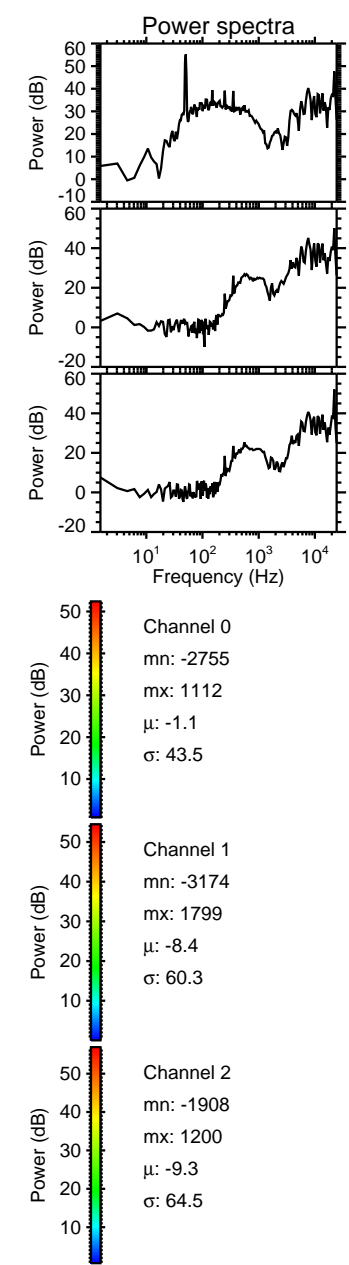
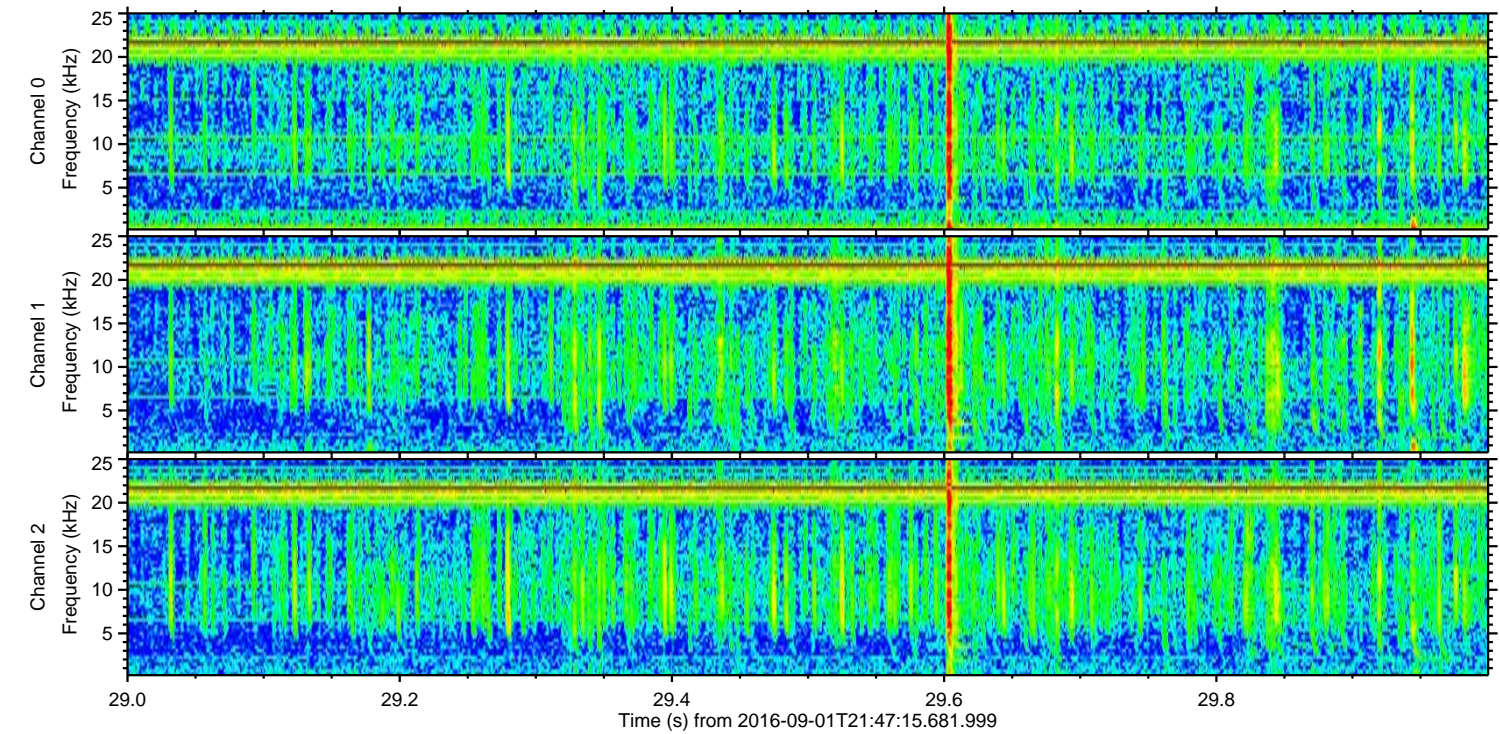
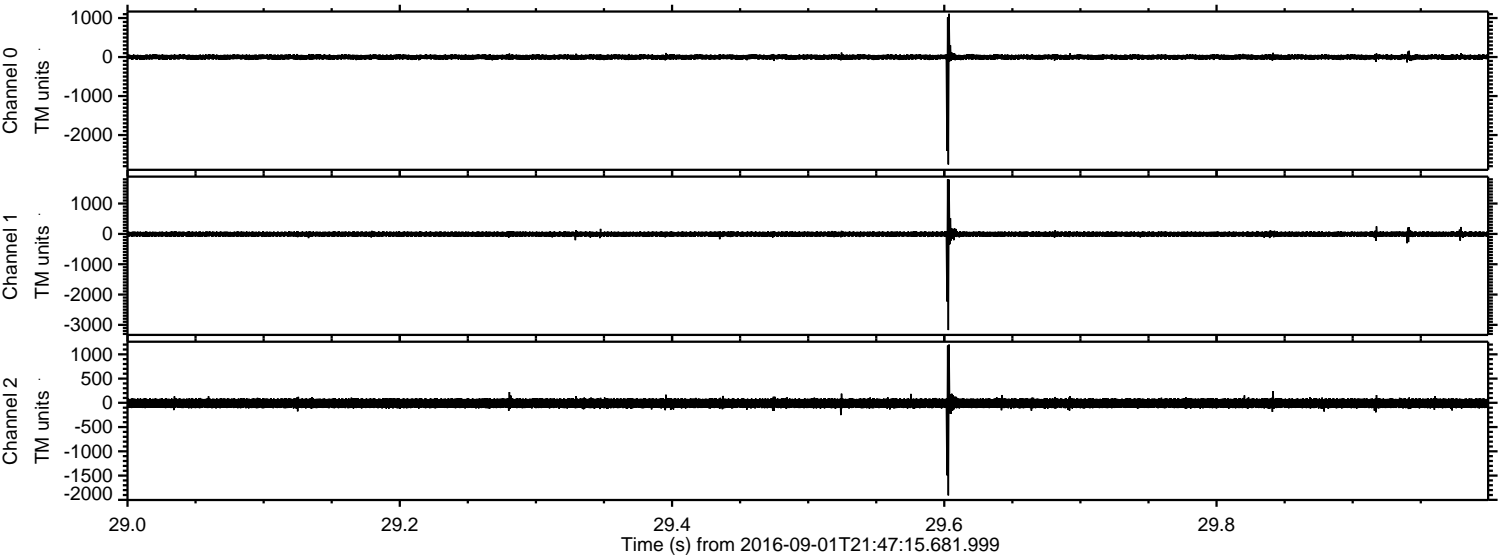

Processed Thu Sep 1 23:54:46 2016 by ELM ver.2012-10-06 from 001__elm20160901_214714__dat00.bin

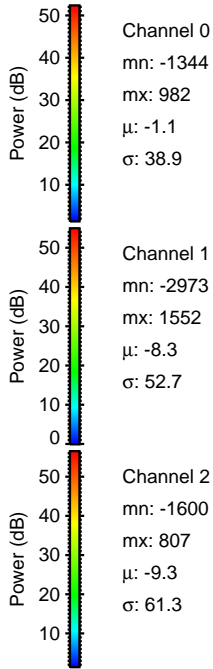
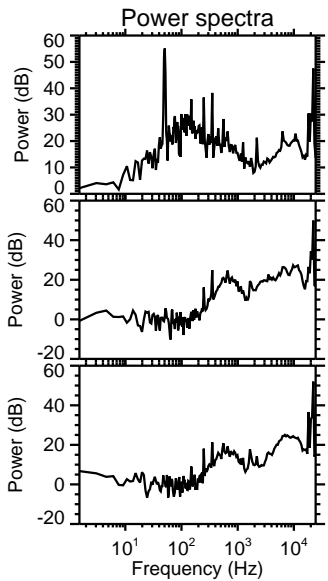
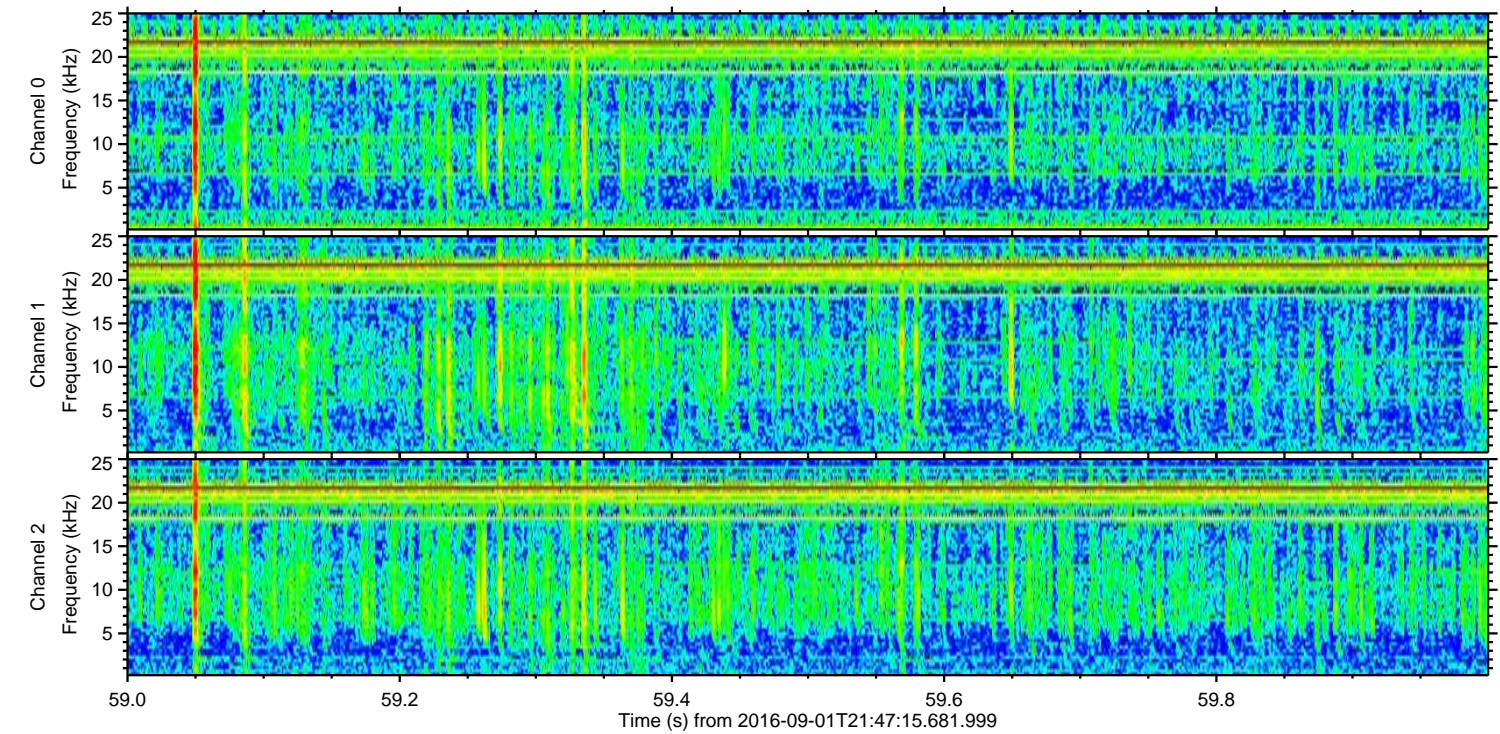
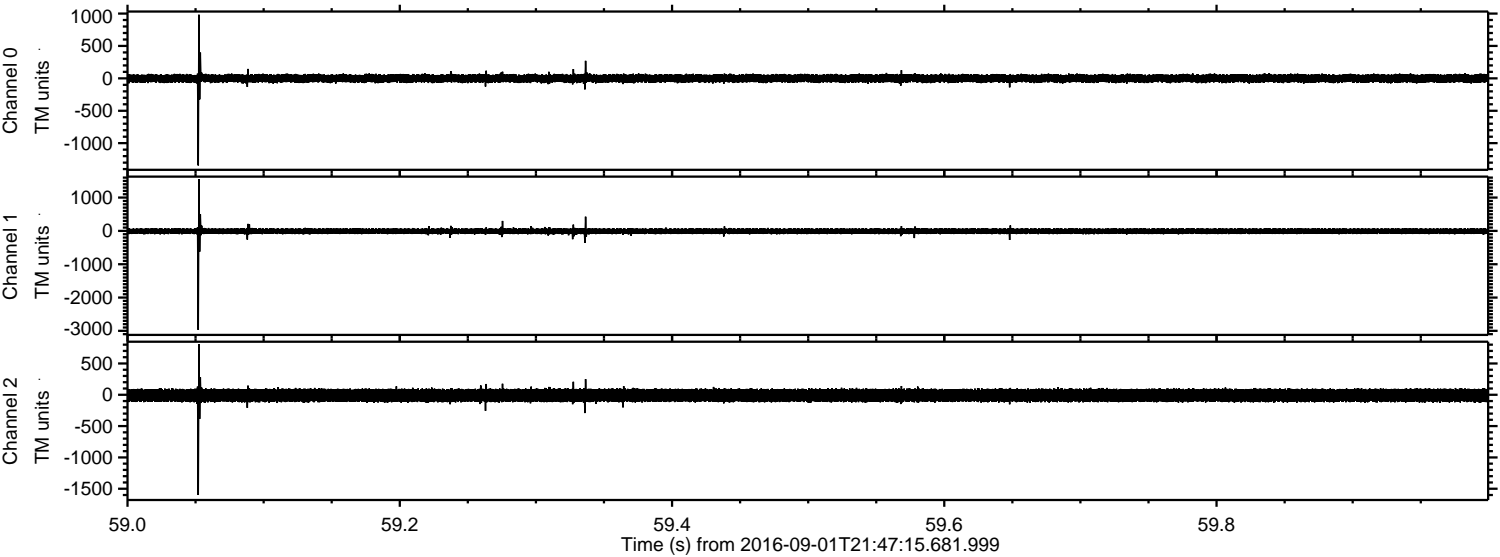

Processed Thu Sep 1 23:54:47 2016 by ELM ver.2012-10-06 from 001__elm20160901_214714__dat00.bin

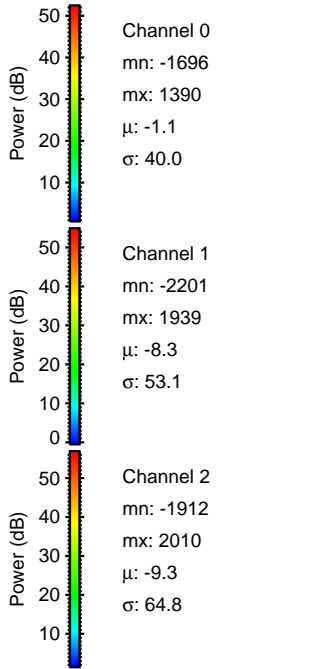
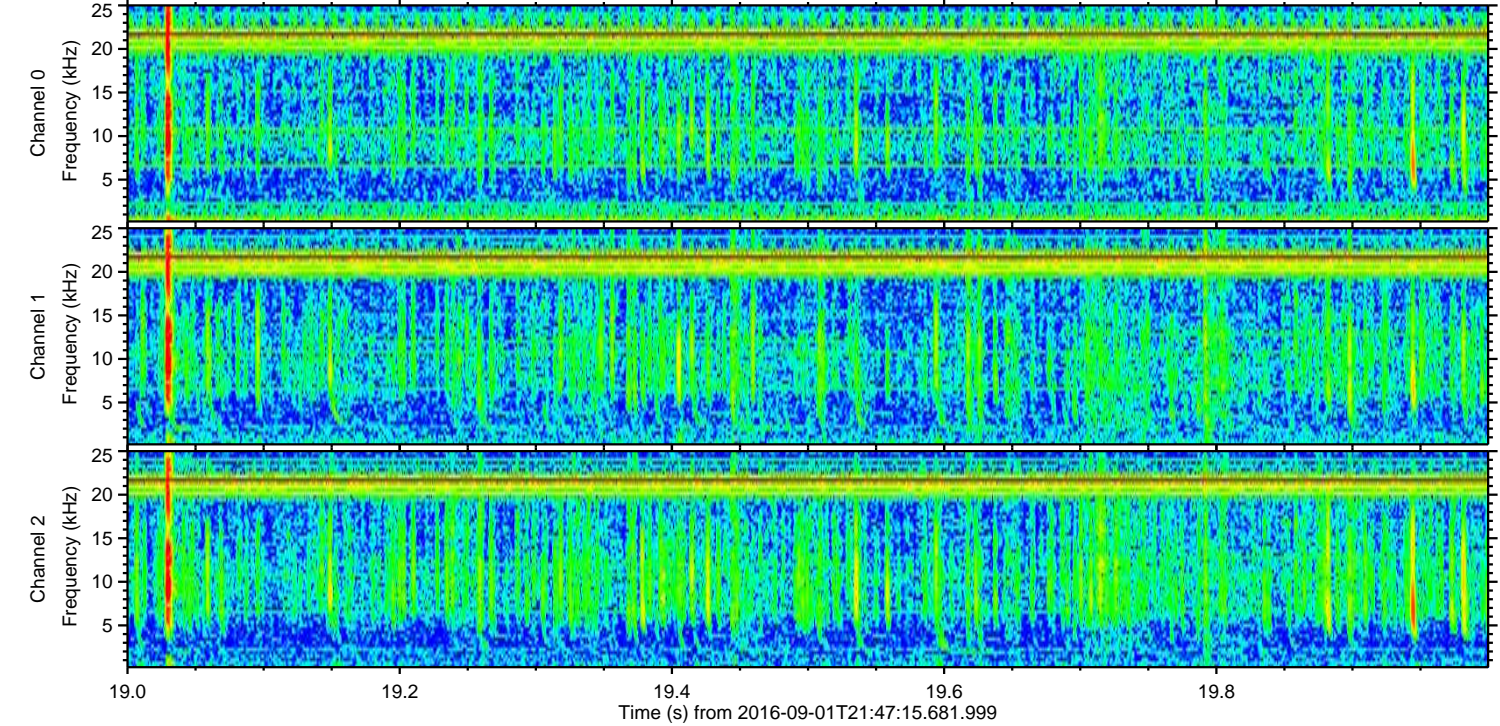
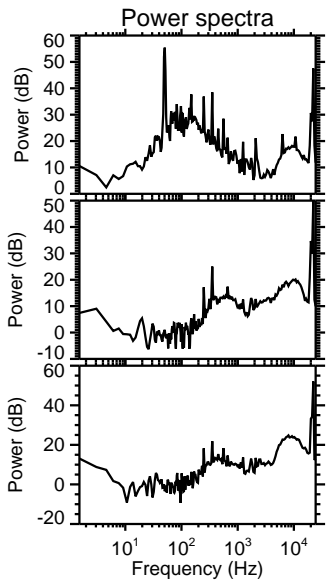
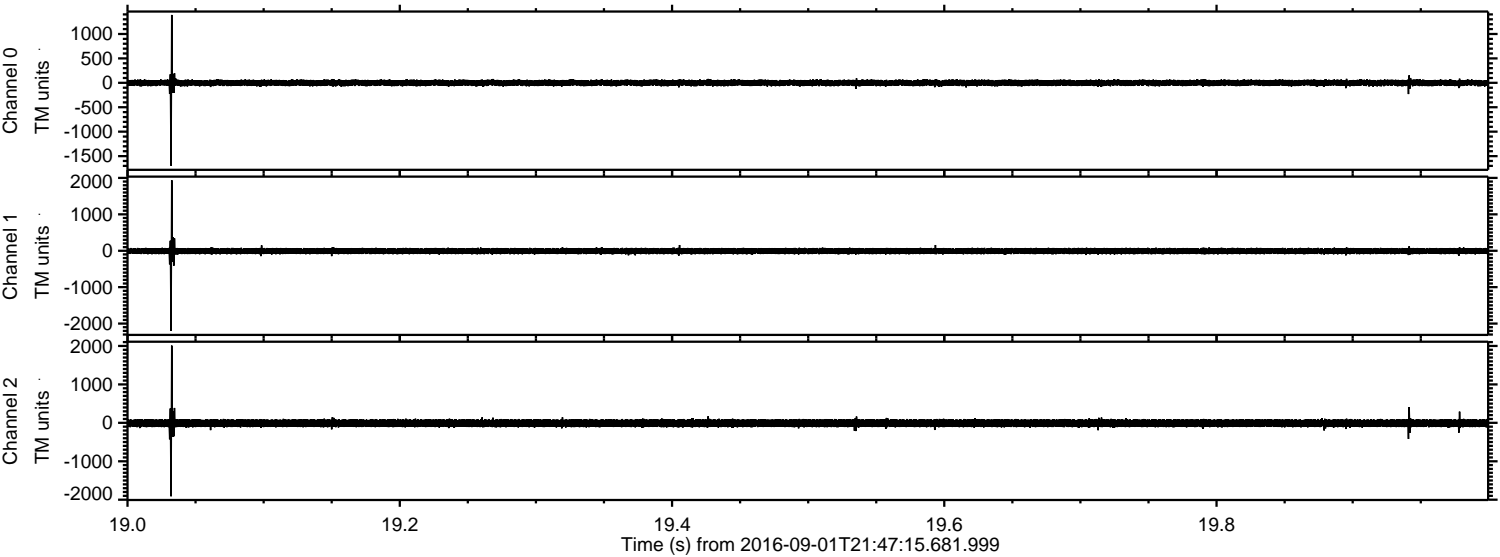

ELMAVAN 3D WAVEFORMS (Measured data sampled at 50 kHz) 51000 packets of 144 samples from 2016-09-01T21:47:15.681.999. Part 111/147

Processed Thu Sep 1 23:54:48 2016 by ELM ver.2012-10-06 from 001__elm20160901_214714__dat00.bin

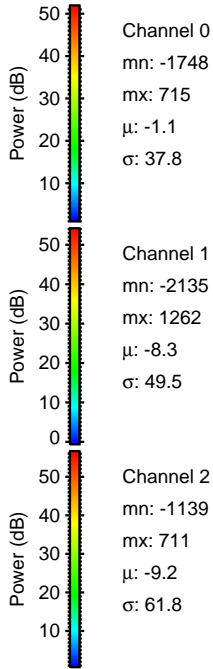
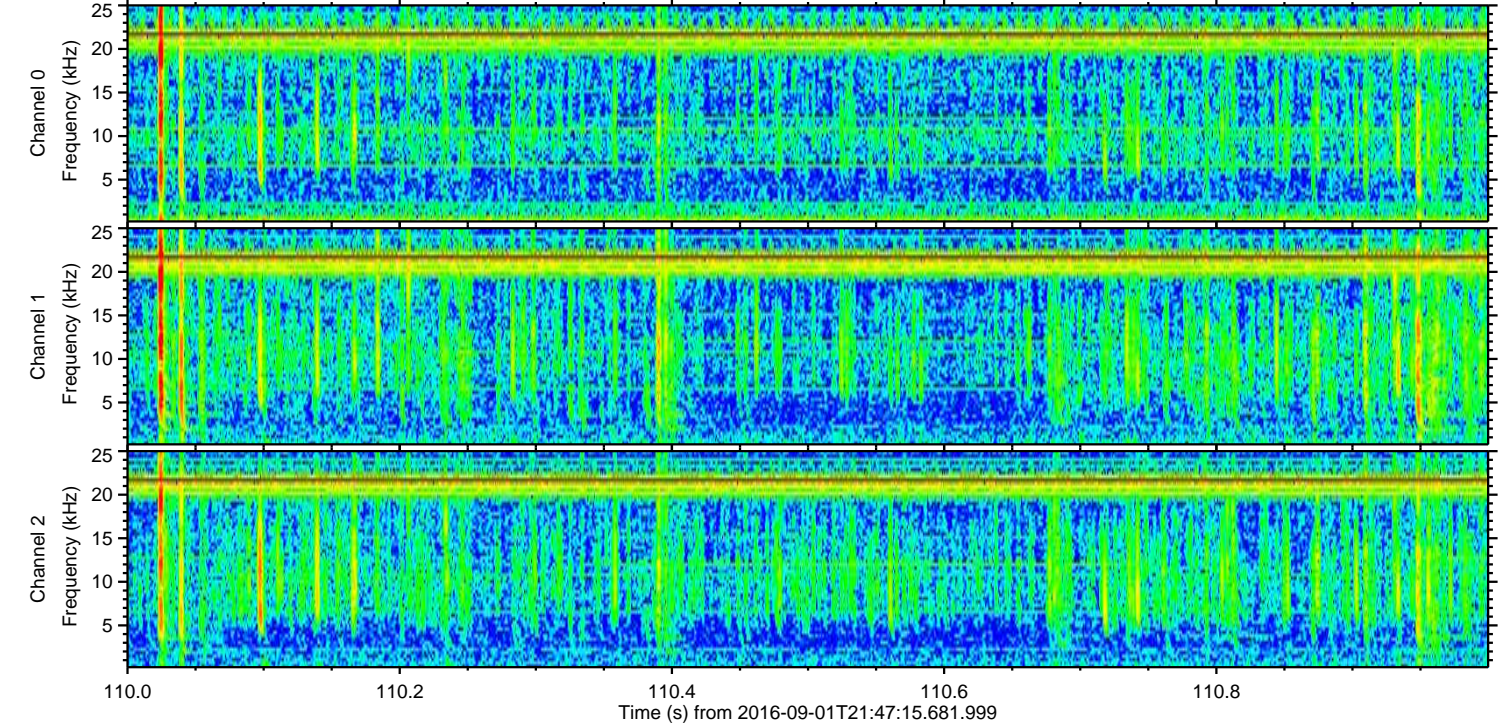
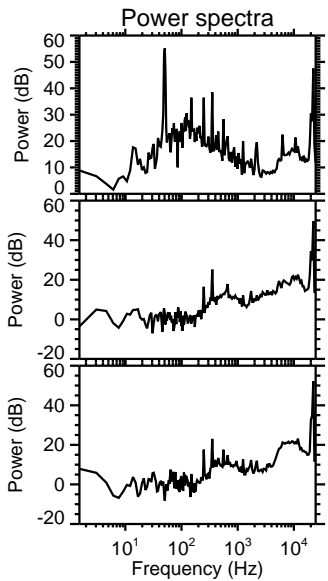
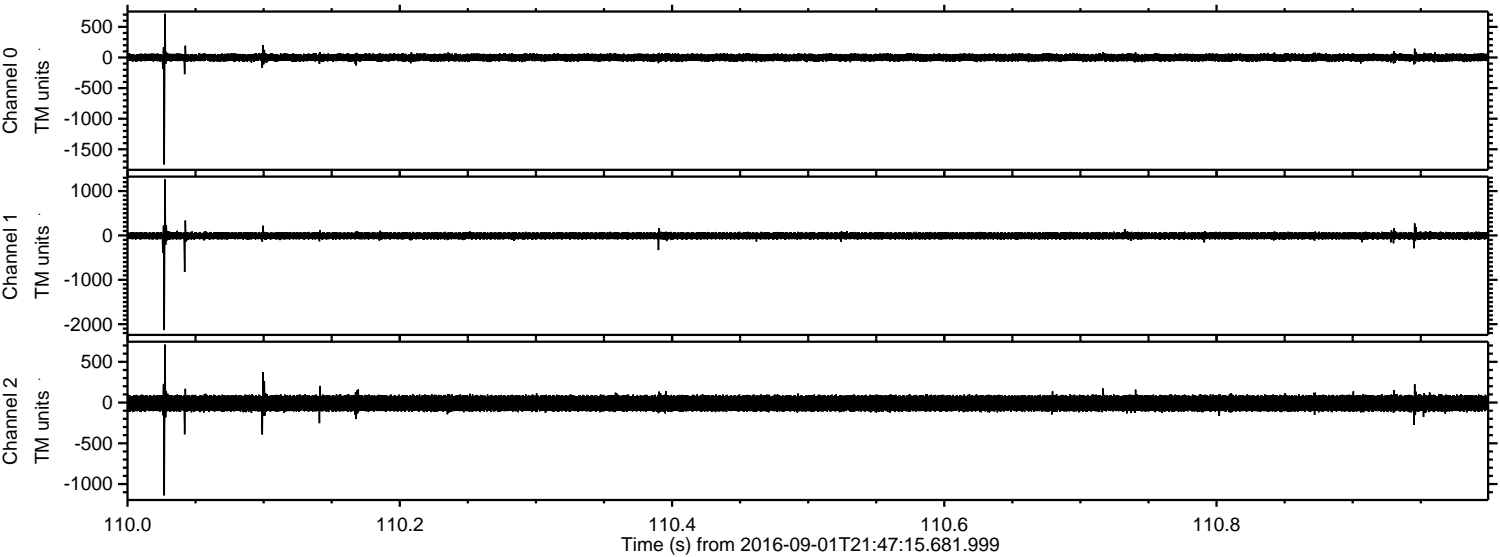

Processed Thu Sep 1 23:54:49 2016 by ELM ver.2012-10-06 from 001__elm20160901_214714__dat00.bin

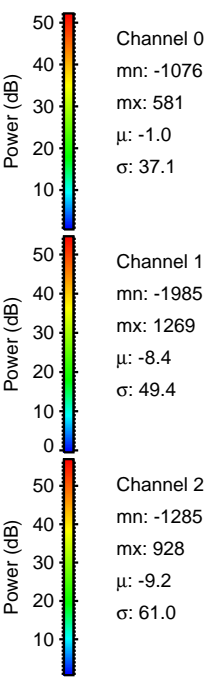
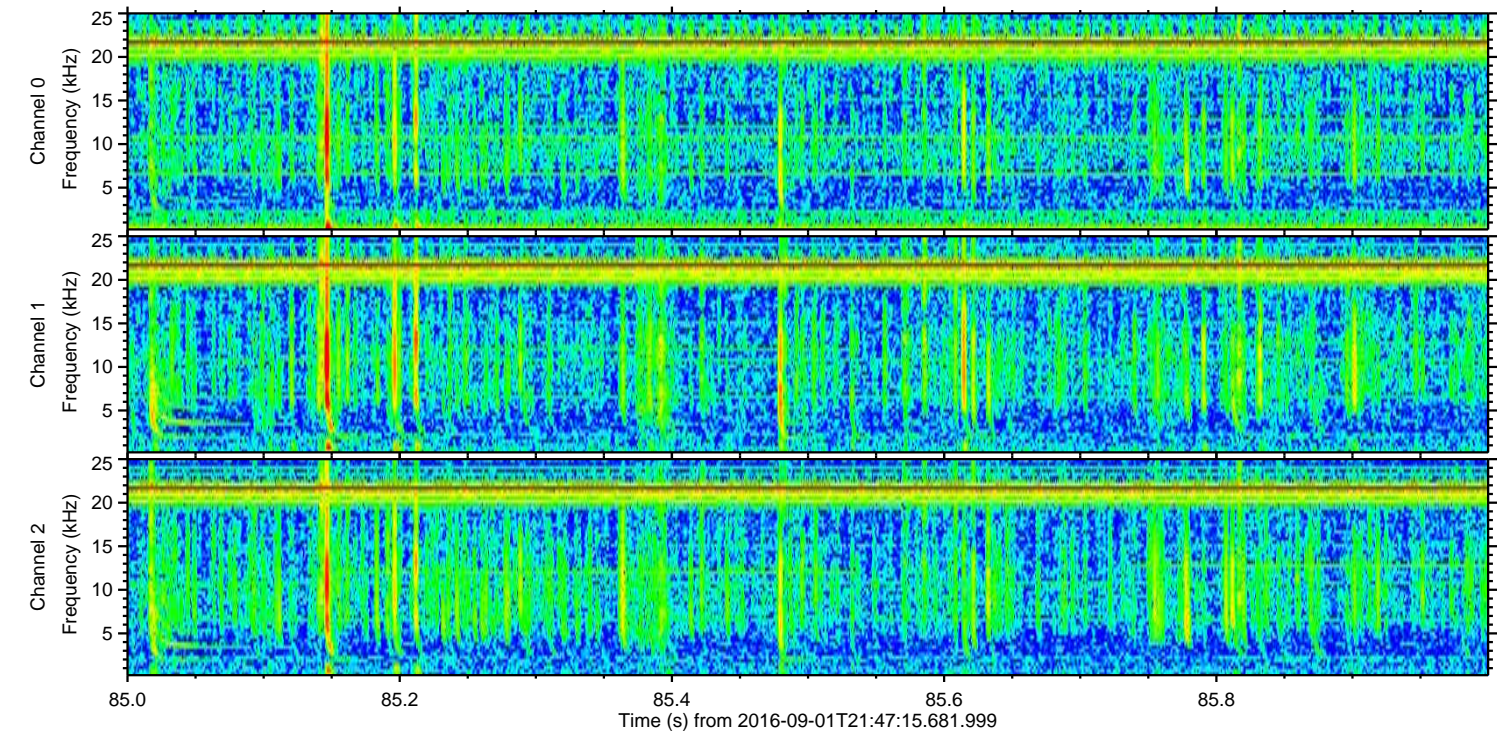
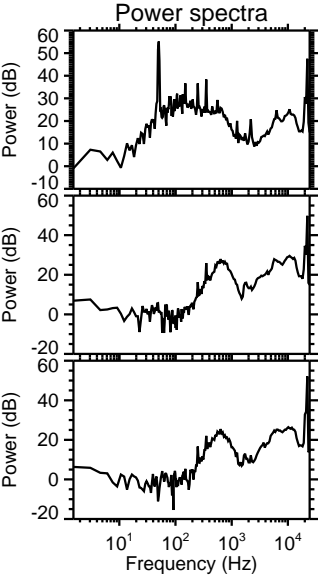
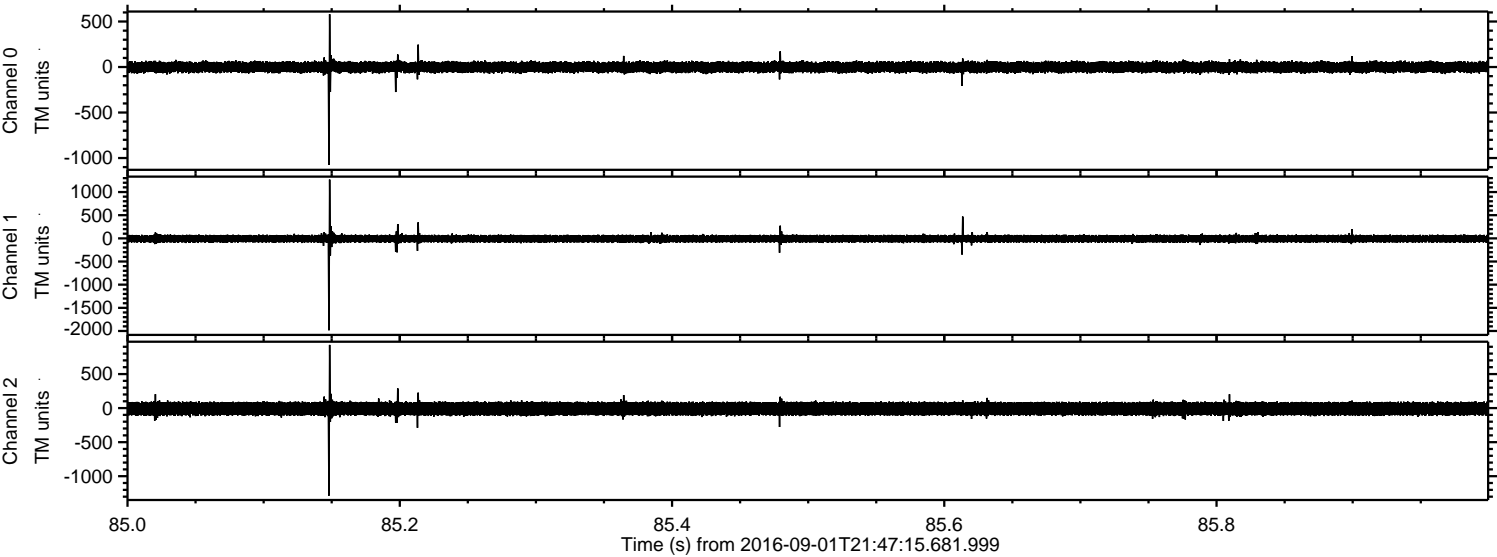

Processed Thu Sep 1 23:54:49 2016 by ELM ver.2012-10-06 from 001__elm20160901_214714__dat00.bin

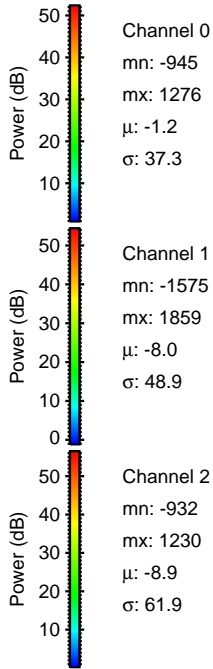
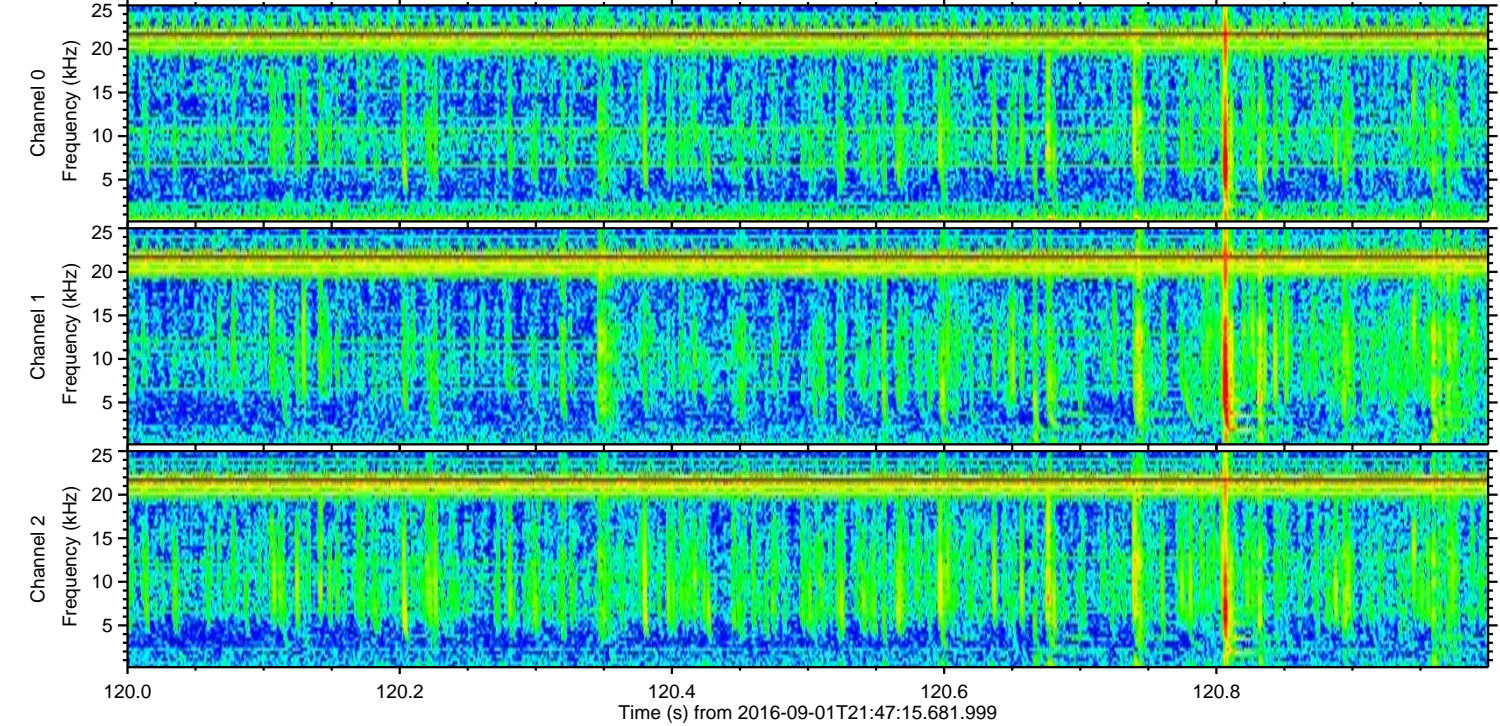
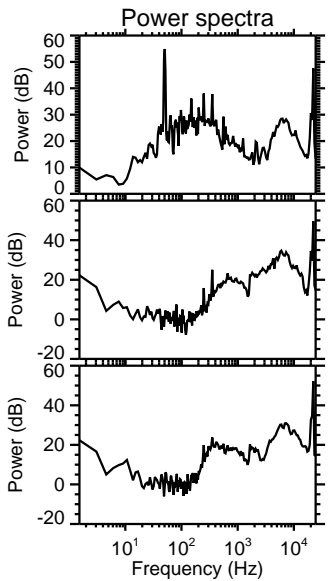
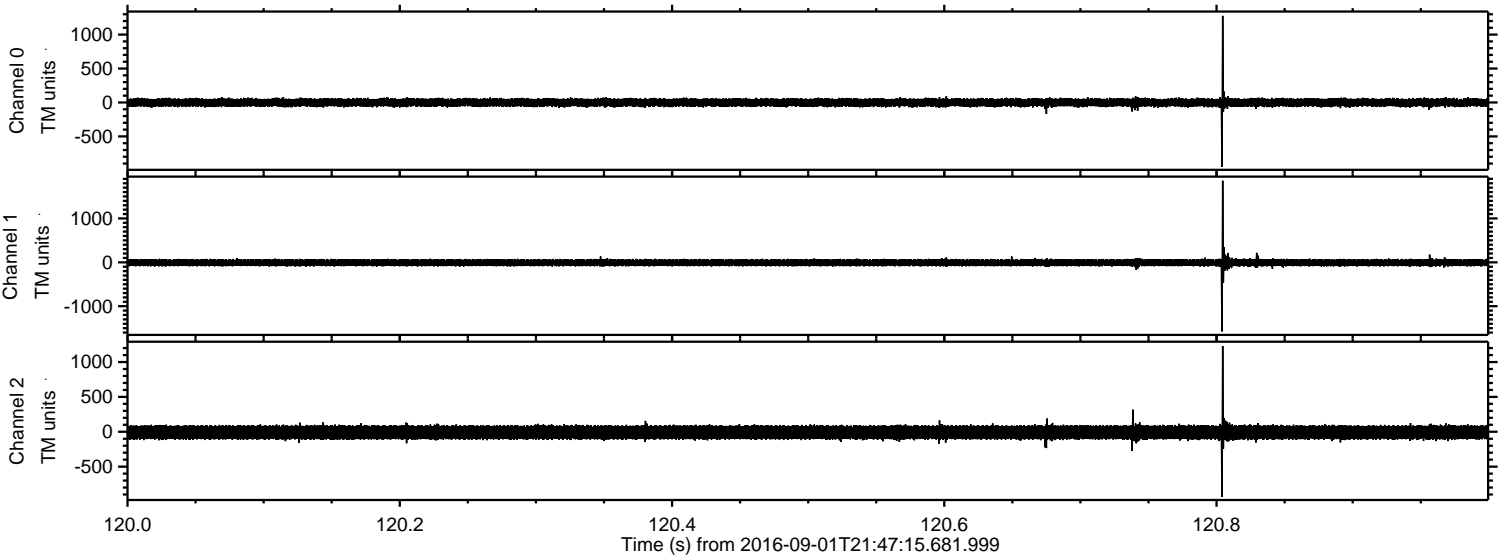

ELMAVAN 3D WAVEFORMS (Measured data sampled at 50 kHz) 51000 packets of 144 samples from 2016-09-01T21:47:15.681.999. Part 37/147

Processed Thu Sep 1 23:54:50 2016 by ELM ver.2012-10-06 from 001__elm20160901_214714__dat00.bin

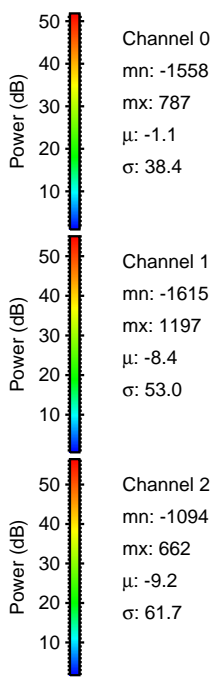
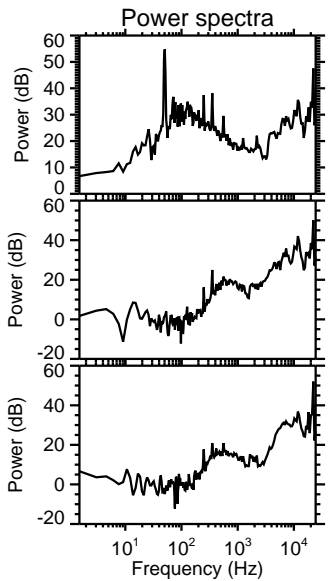
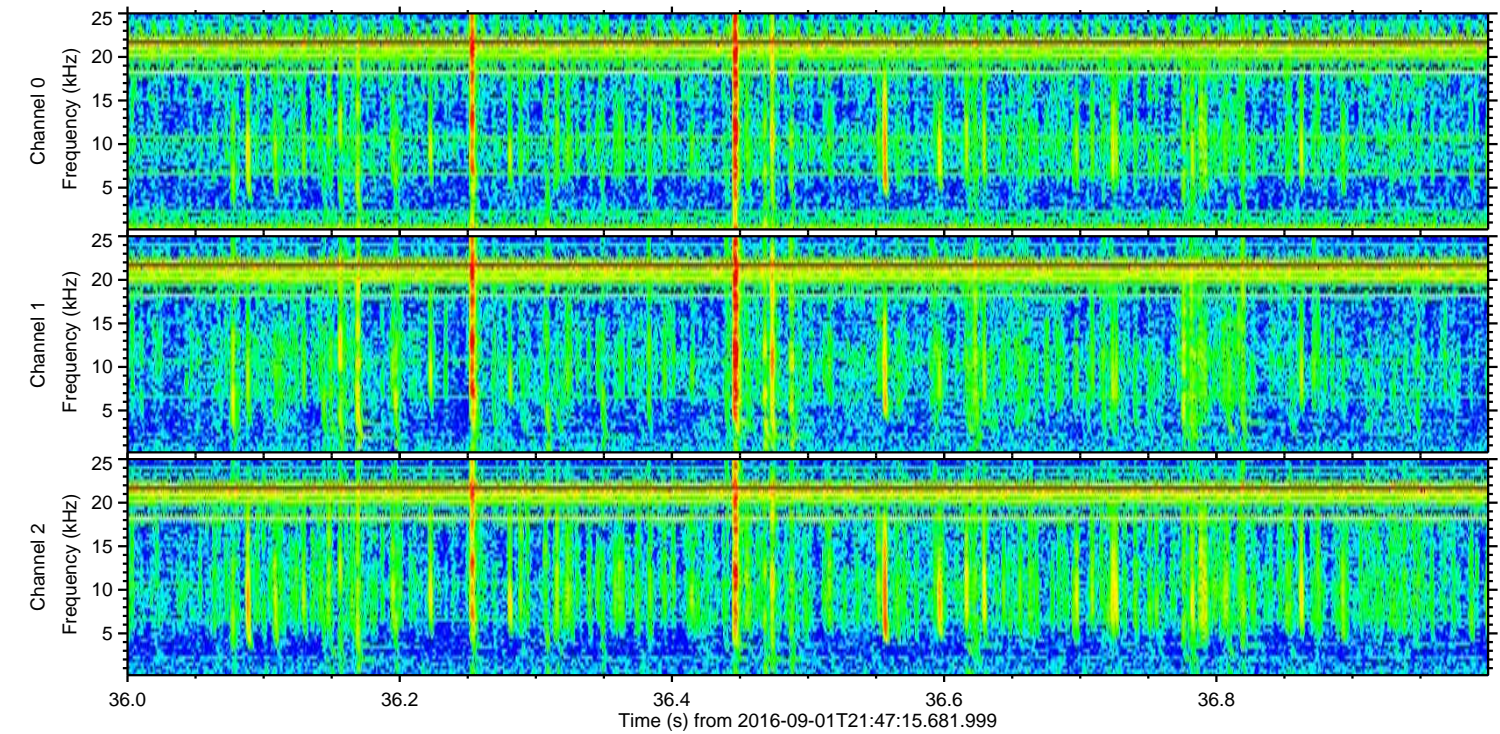
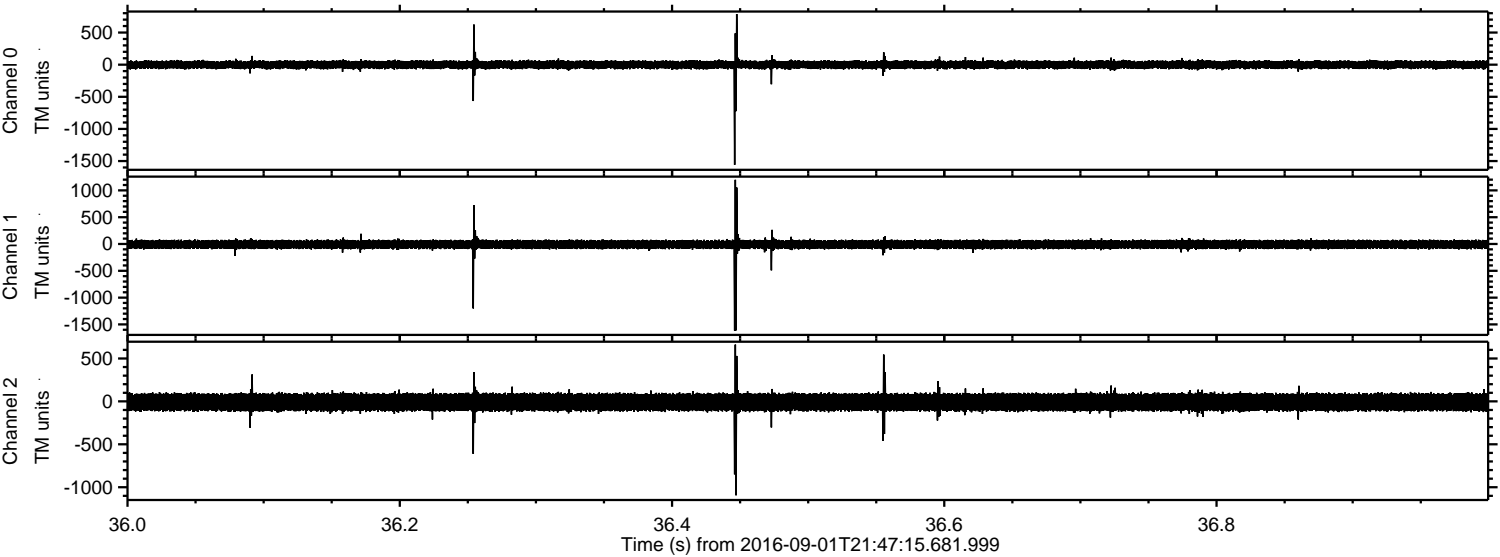

Channel 0
mn: -1558
mx: 787
 μ : -1.1
 σ : 38.4

Channel 1
mn: -1615
mx: 1197
 μ : -8.4
 σ : 53.0

Channel 2
mn: -1094
mx: 662
 μ : -9.2
 σ : 61.7

Processed Thu Sep 1 23:54:52 2016 by ELM ver.2012-10-06 from 001__elm20160901_214714__dat00.bin

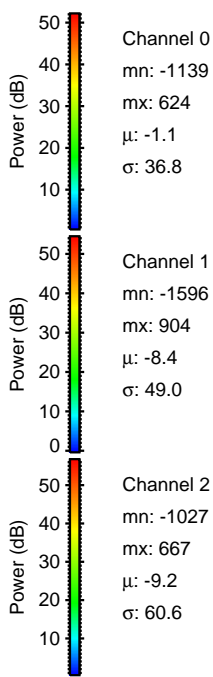
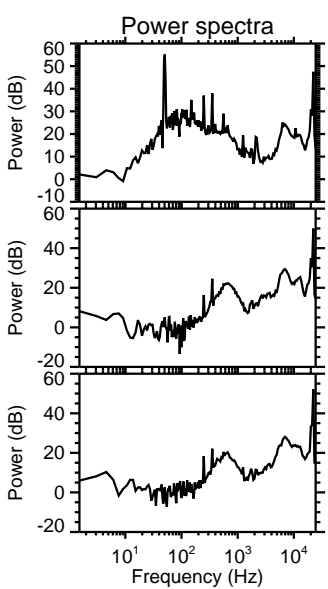
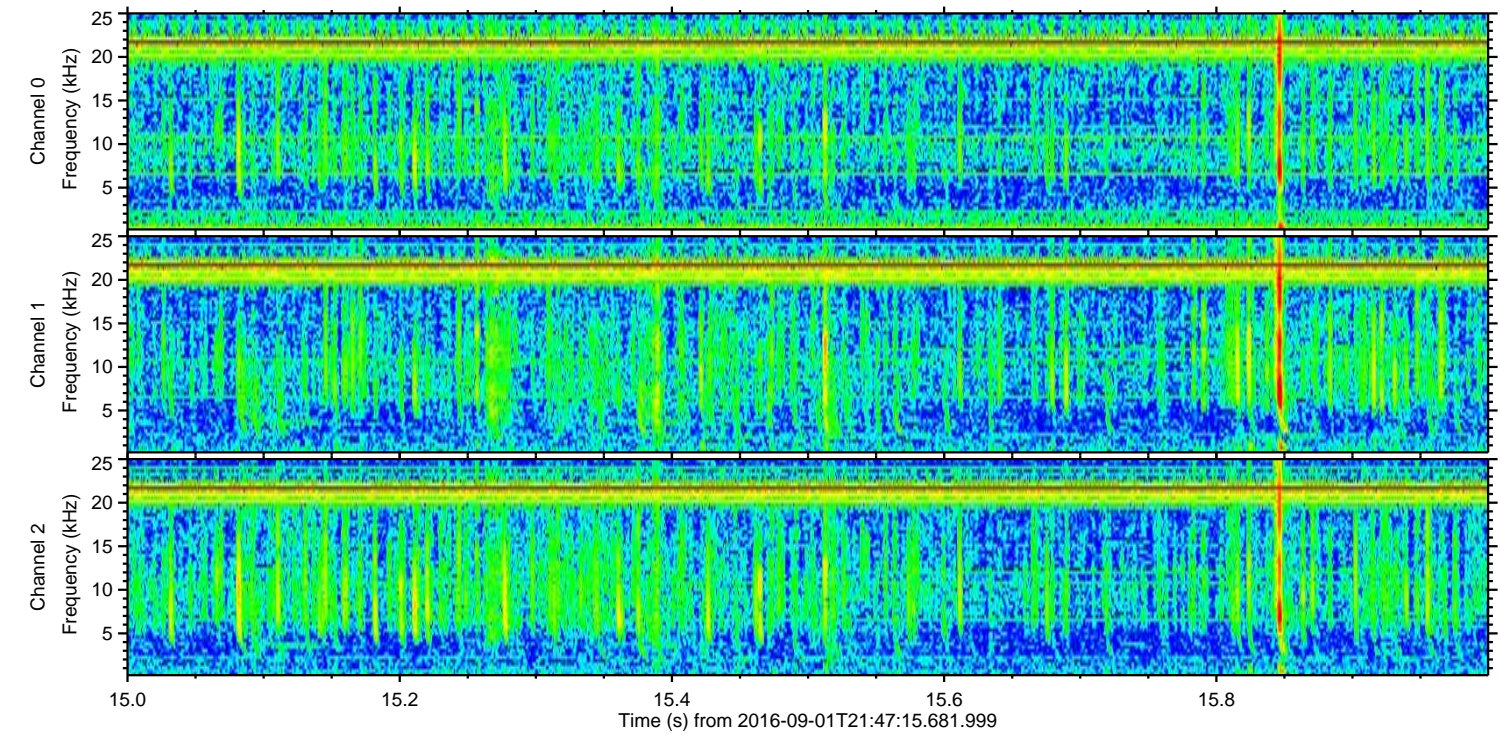
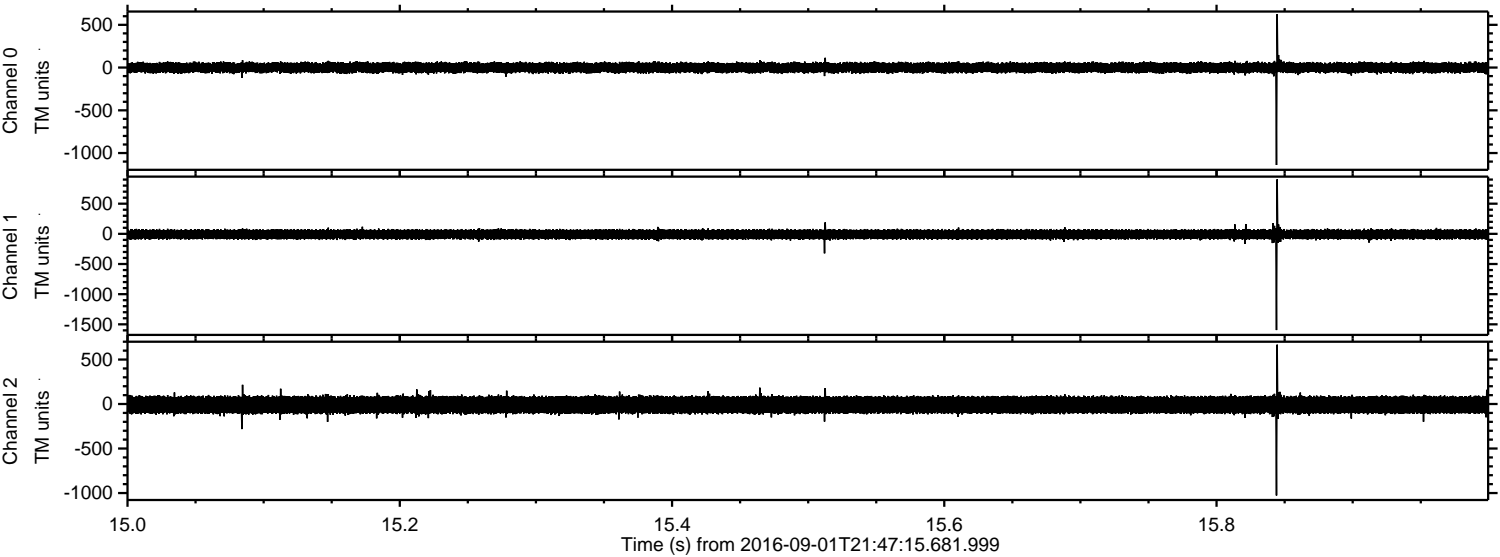

Processed Thu Sep 1 23:54:53 2016 by ELM ver.2012-10-06 from 001__elm20160901_214714__dat00.bin

