

# ELMAVAN 3D WAVEFORMS (Measured data sampled at 50 kHz) 51000 packets of 144 samples from 2016-09-01T17:32:04.155.000.

Processed Thu Sep 1 19:39:54 2016 by ELM ver.2012-10-06 from 001\_\_elm20160901\_173203\_\_dat00.bin

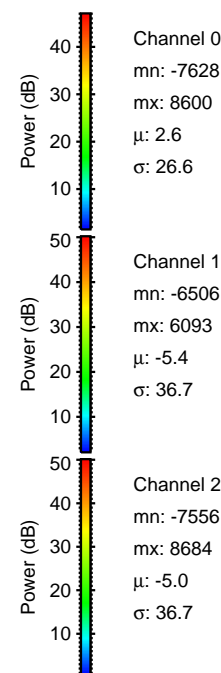

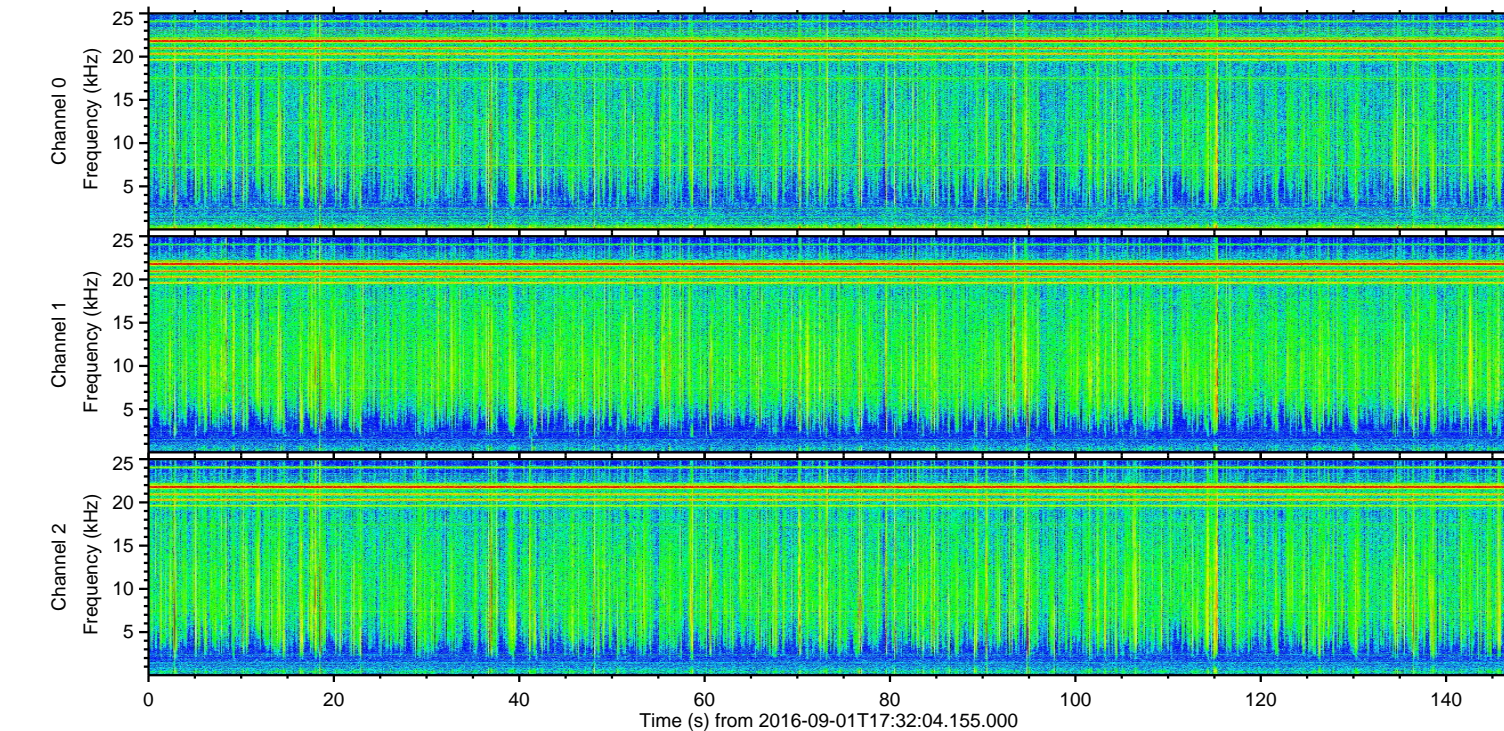
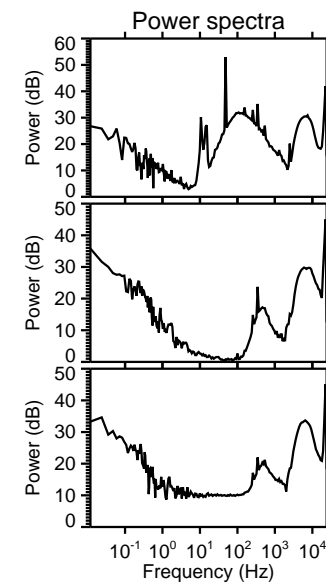
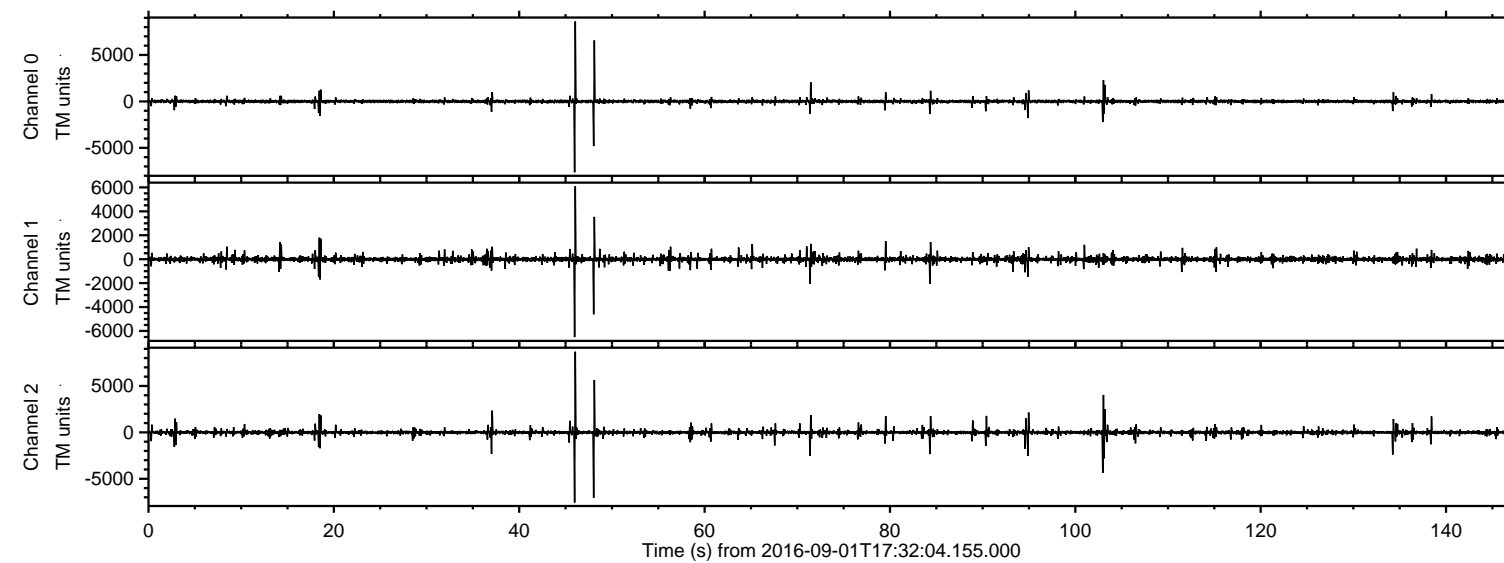

Processed Thu Sep 1 19:40:08 2016 by ELM ver.2012-10-06 from 001\_\_elm20160901\_173203\_\_dat00.bin

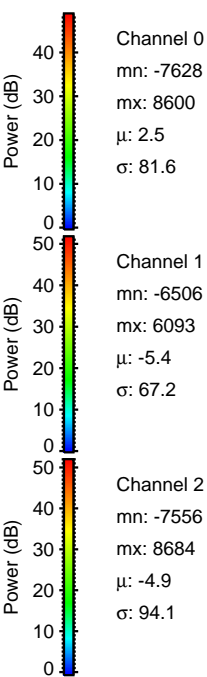
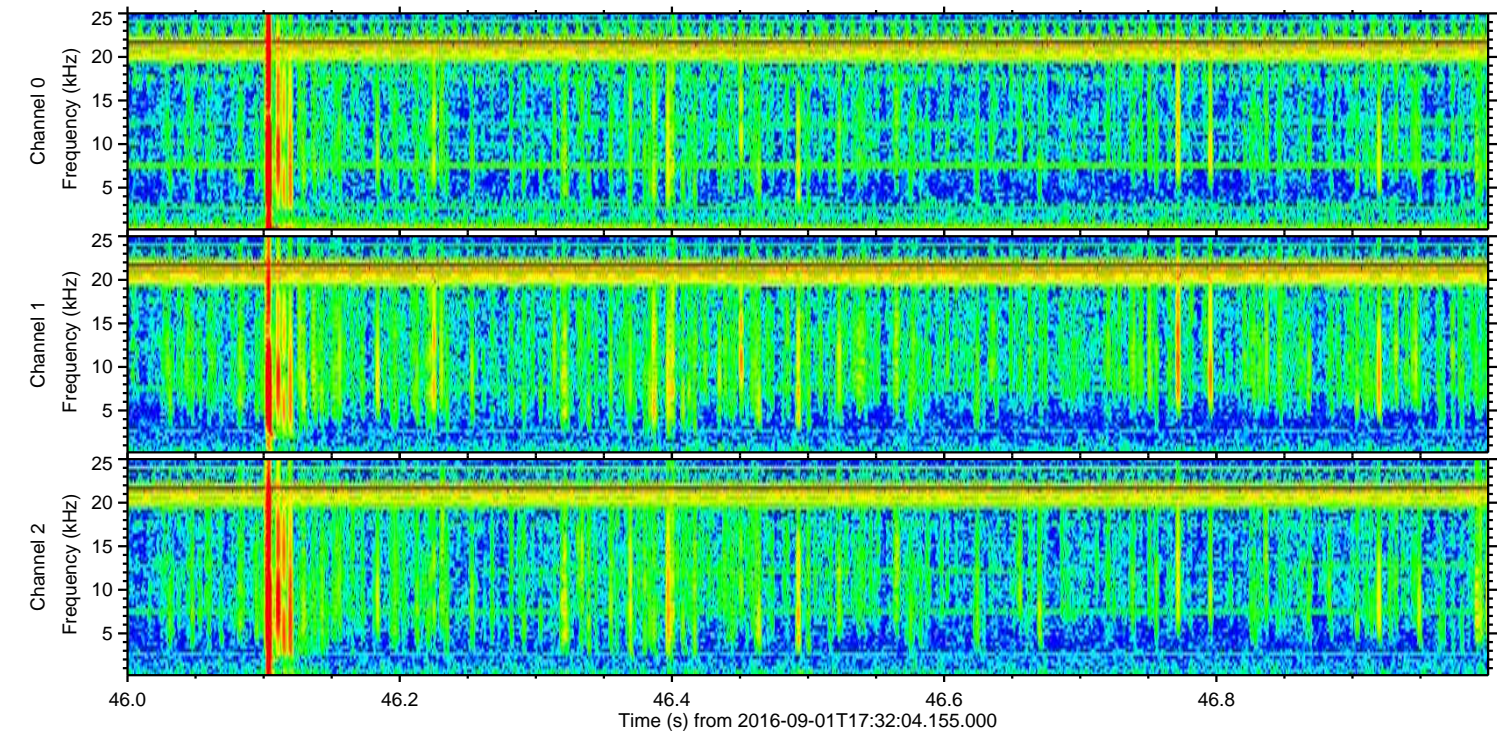
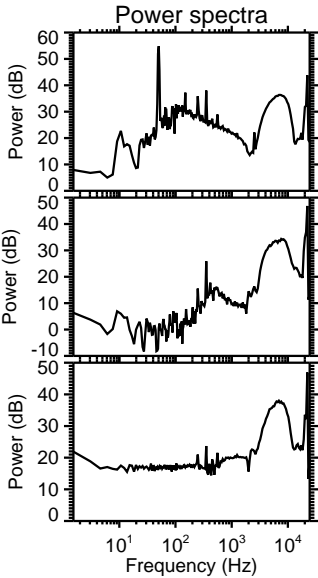
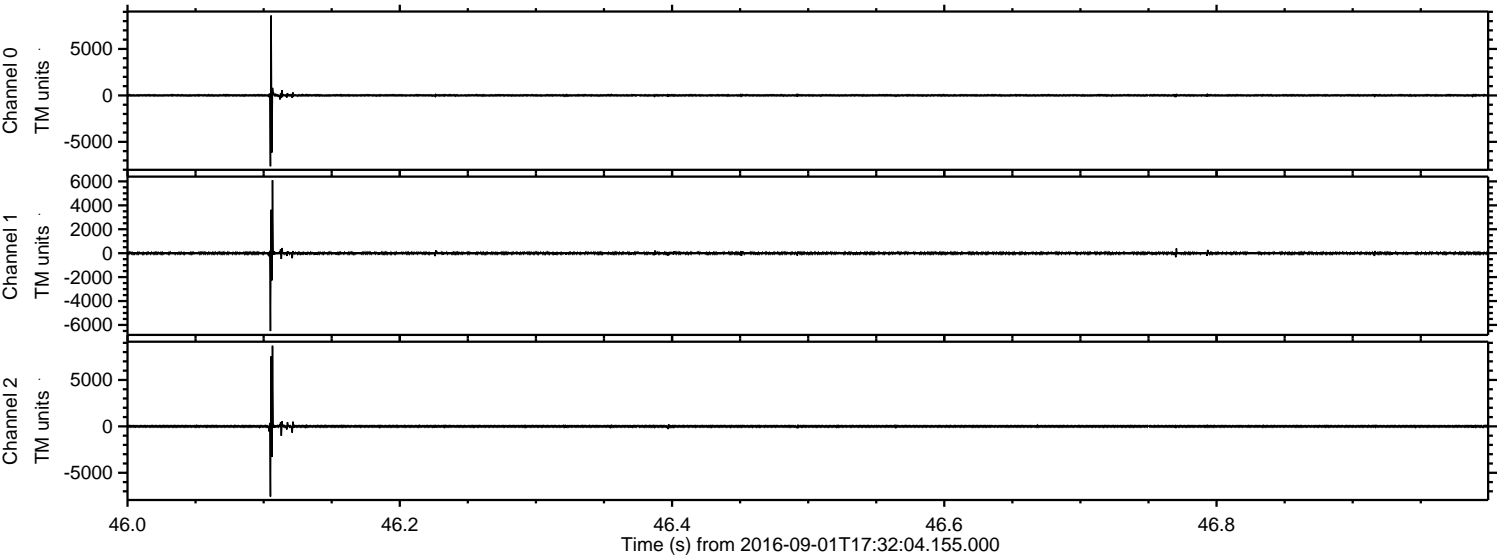



Processed Thu Sep 1 19:40:09 2016 by ELM ver.2012-10-06 from 001\_\_elm20160901\_173203\_\_dat00.bin

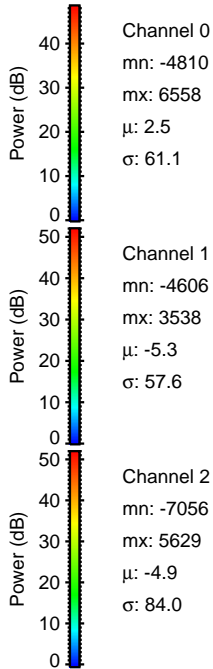
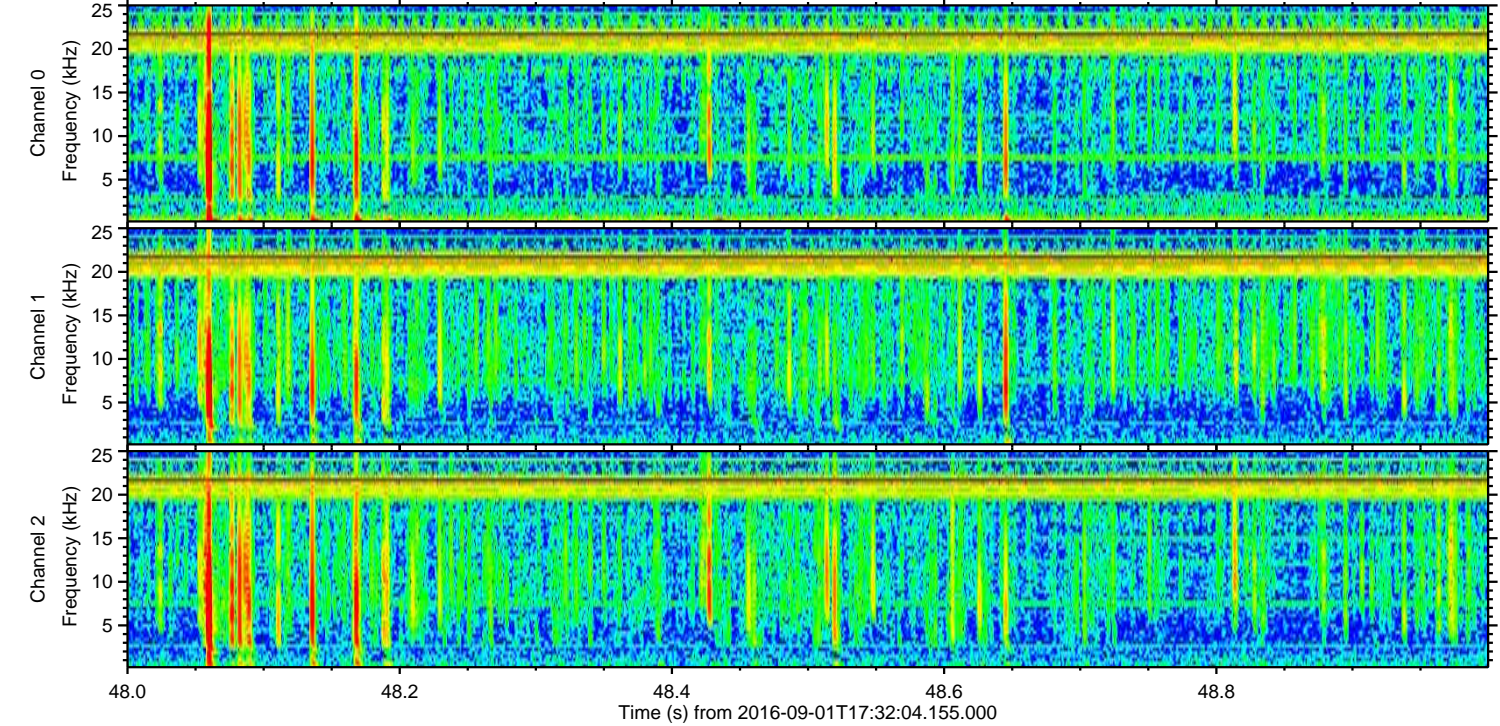
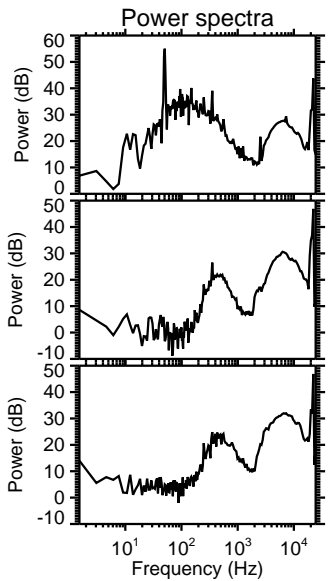
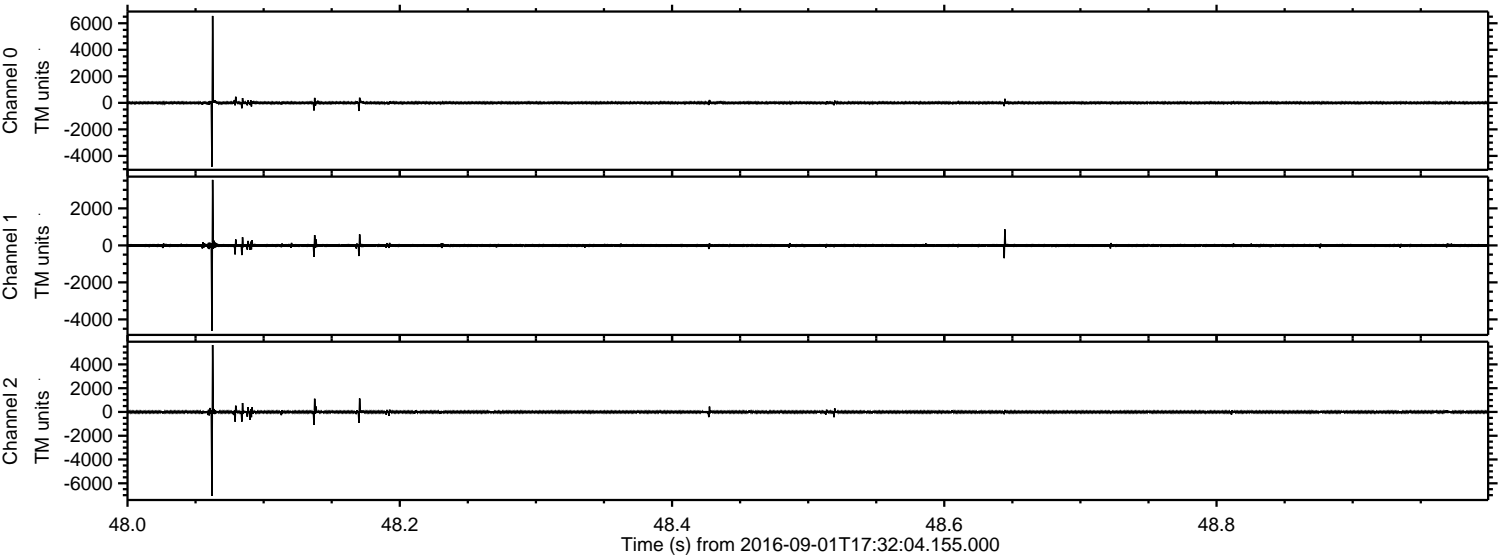



ELMAVAN 3D WAVEFORMS (Measured data sampled at 50 kHz) 51000 packets of 144 samples from 2016-09-01T17:32:04.155.000. Part 104/147

Processed Thu Sep 1 19:40:10 2016 by ELM ver.2012-10-06 from 001\_\_elm20160901\_173203\_\_dat00.bin

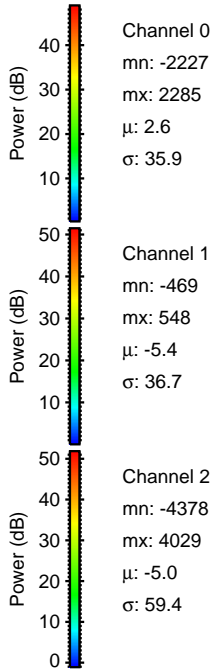
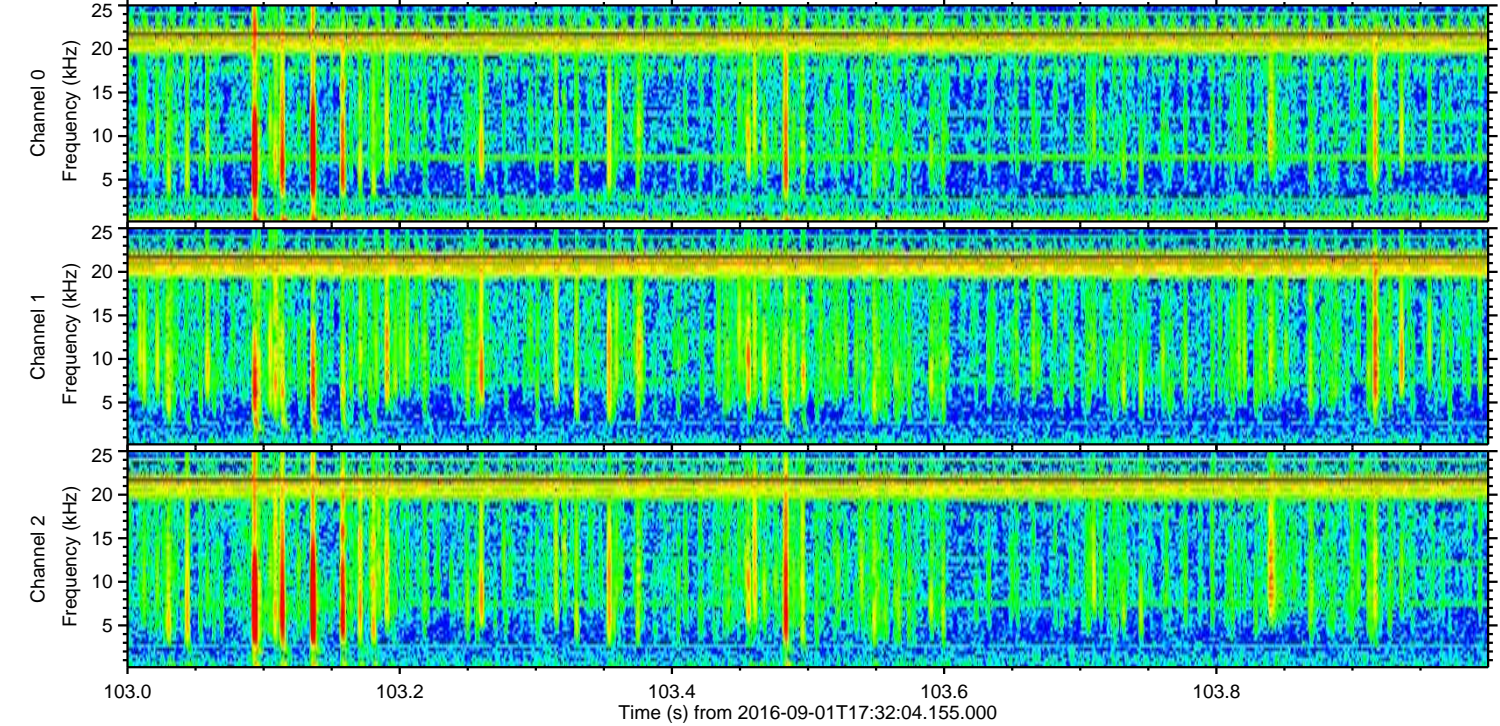
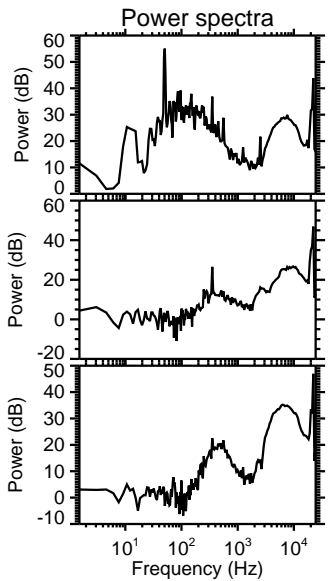
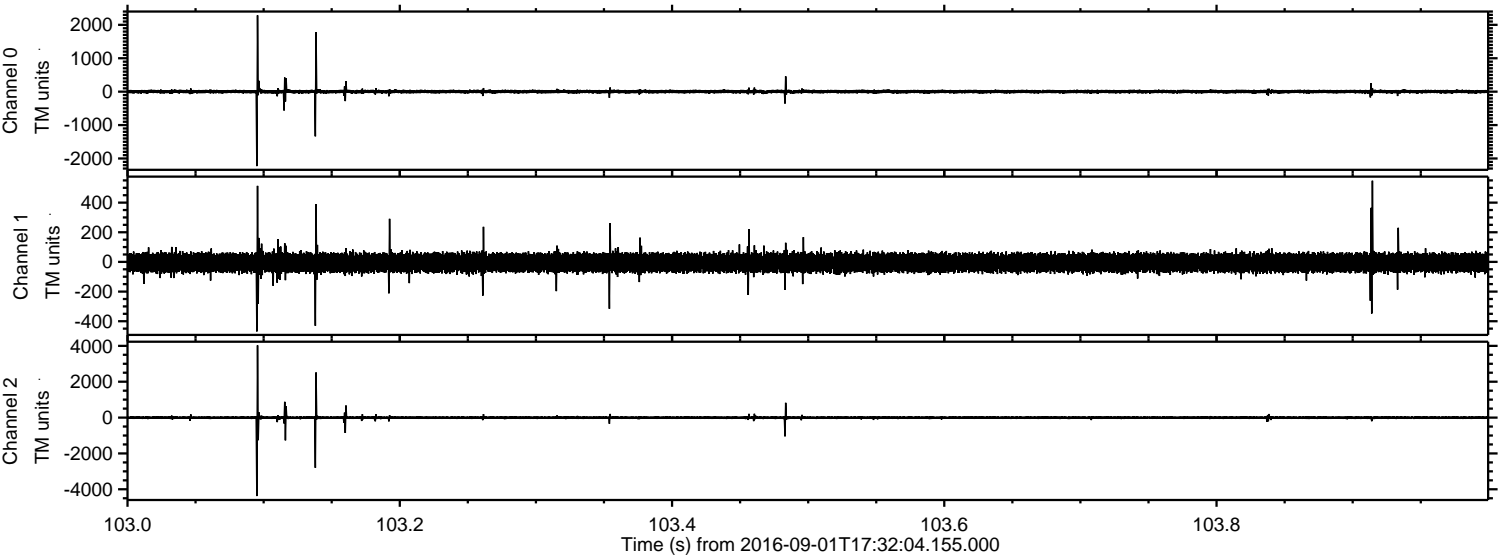



Processed Thu Sep 1 19:40:11 2016 by ELM ver.2012-10-06 from 001\_\_elm20160901\_173203\_\_dat00.bin

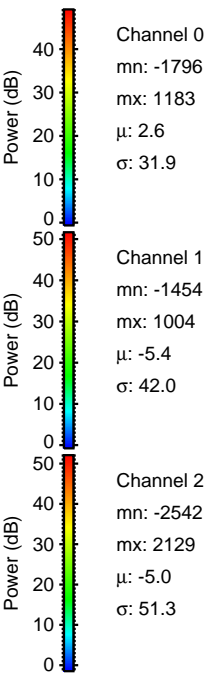
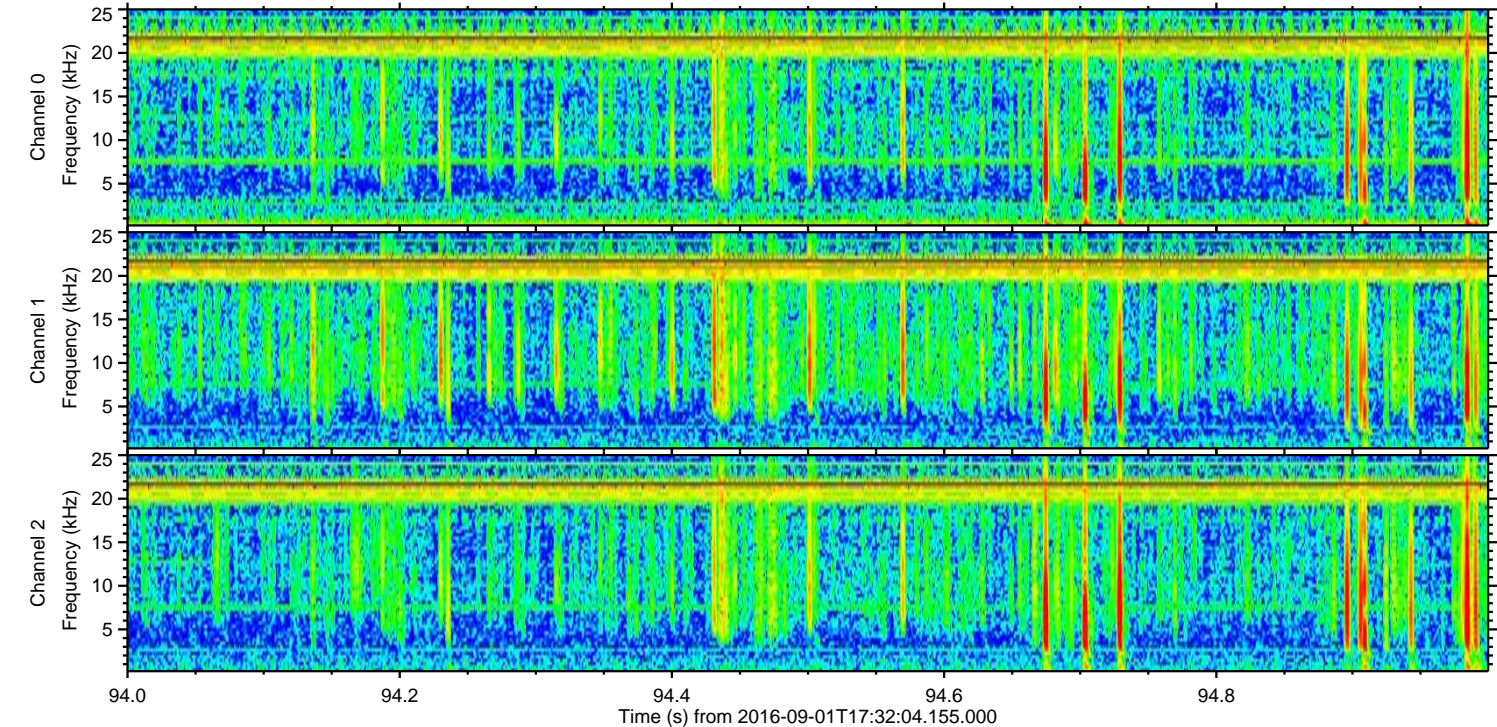
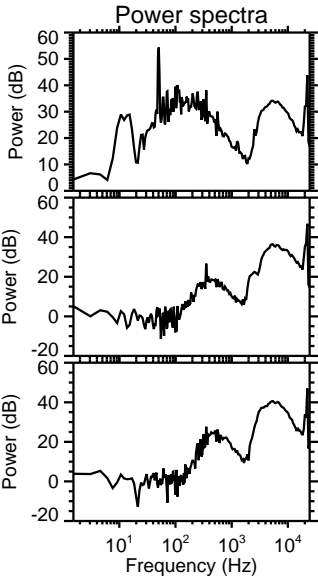
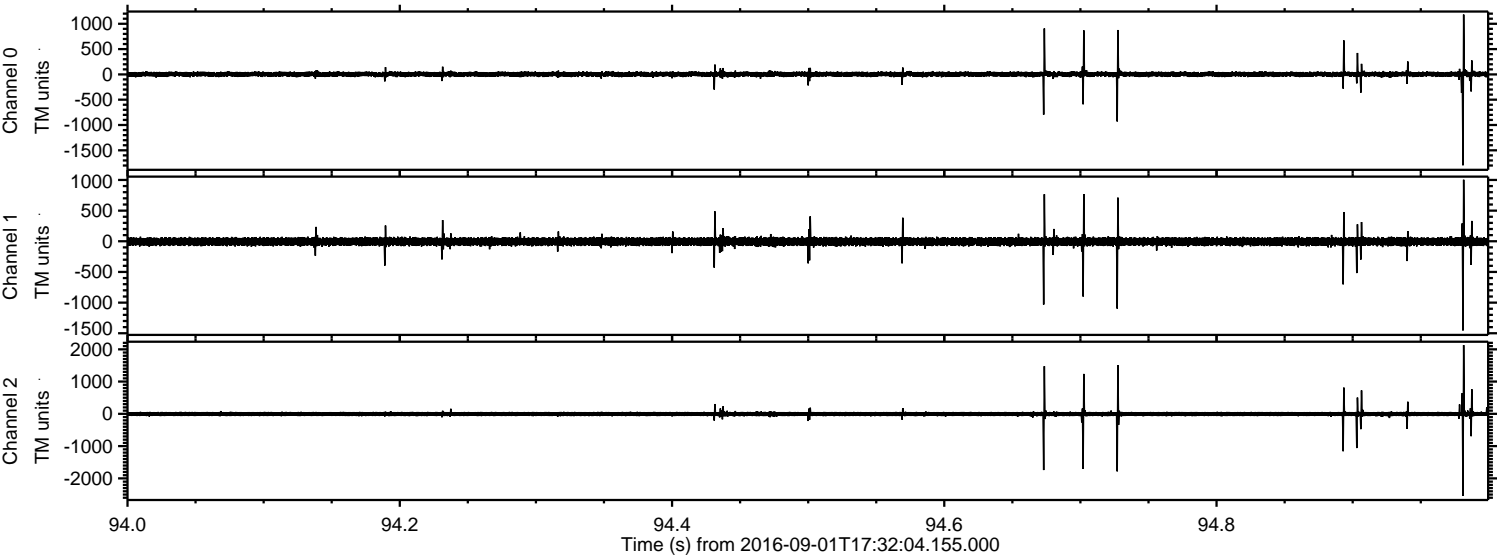



Processed Thu Sep 1 19:40:12 2016 by ELM ver.2012-10-06 from 001\_\_elm20160901\_173203\_\_dat00.bin

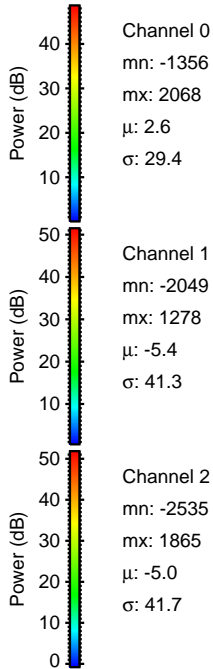
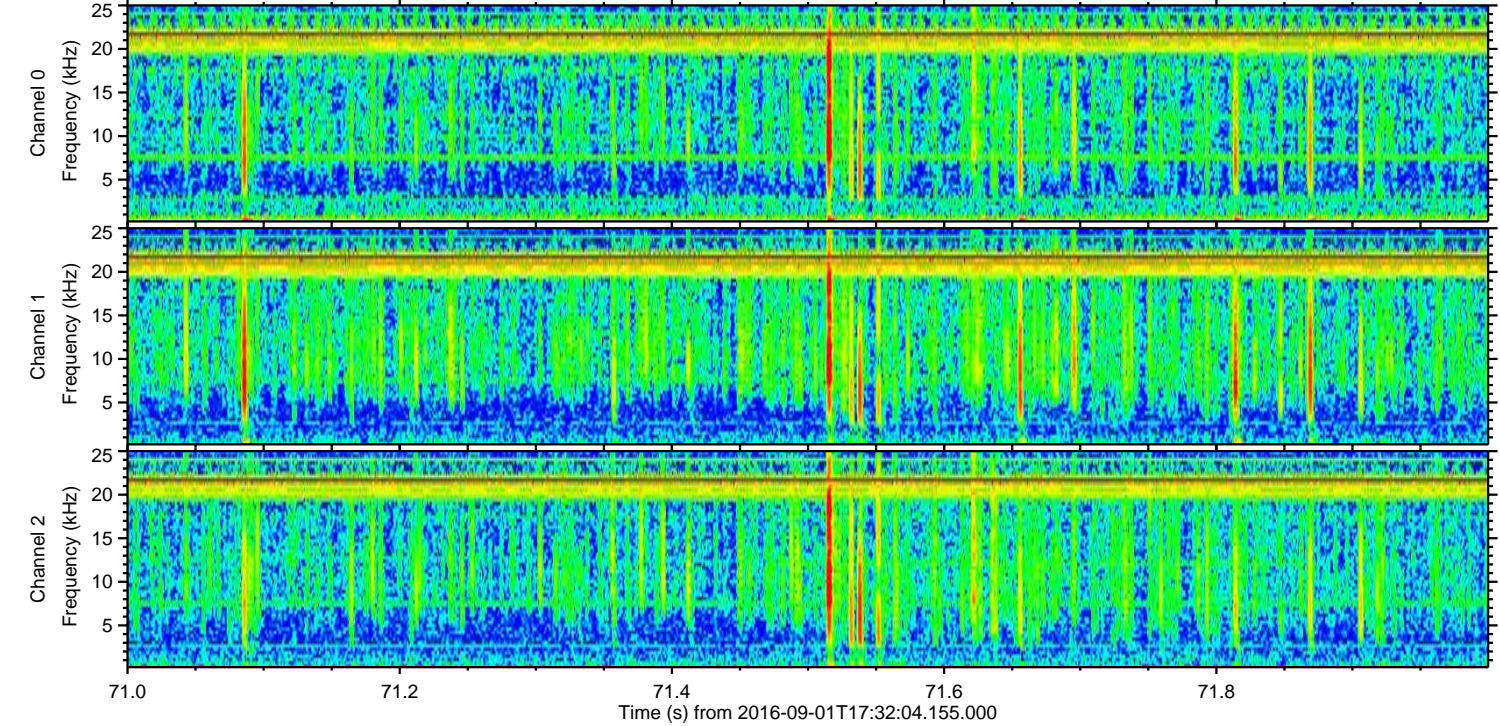
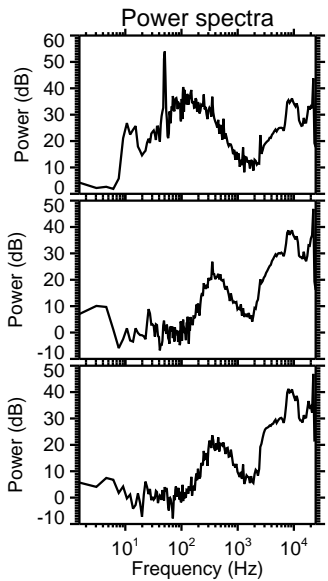
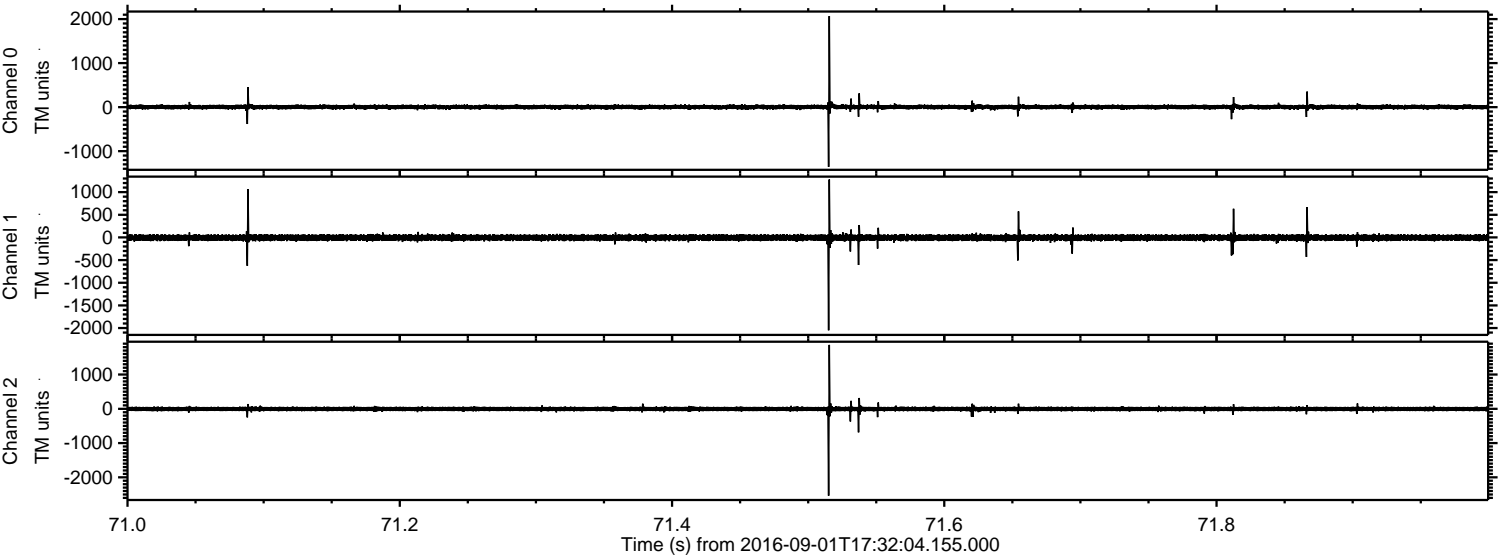



ELMAVAN 3D WAVEFORMS (Measured data sampled at 50 kHz) 51000 packets of 144 samples from 2016-09-01T17:32:04.155.000. Part 135/147

Processed Thu Sep 1 19:40:13 2016 by ELM ver.2012-10-06 from 001\_\_elm20160901\_173203\_\_dat00.bin

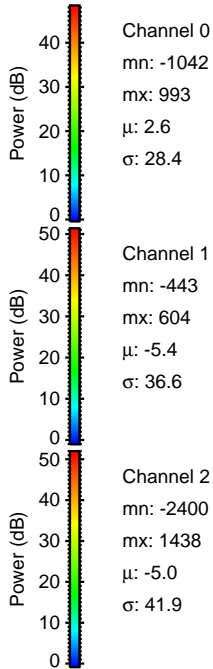
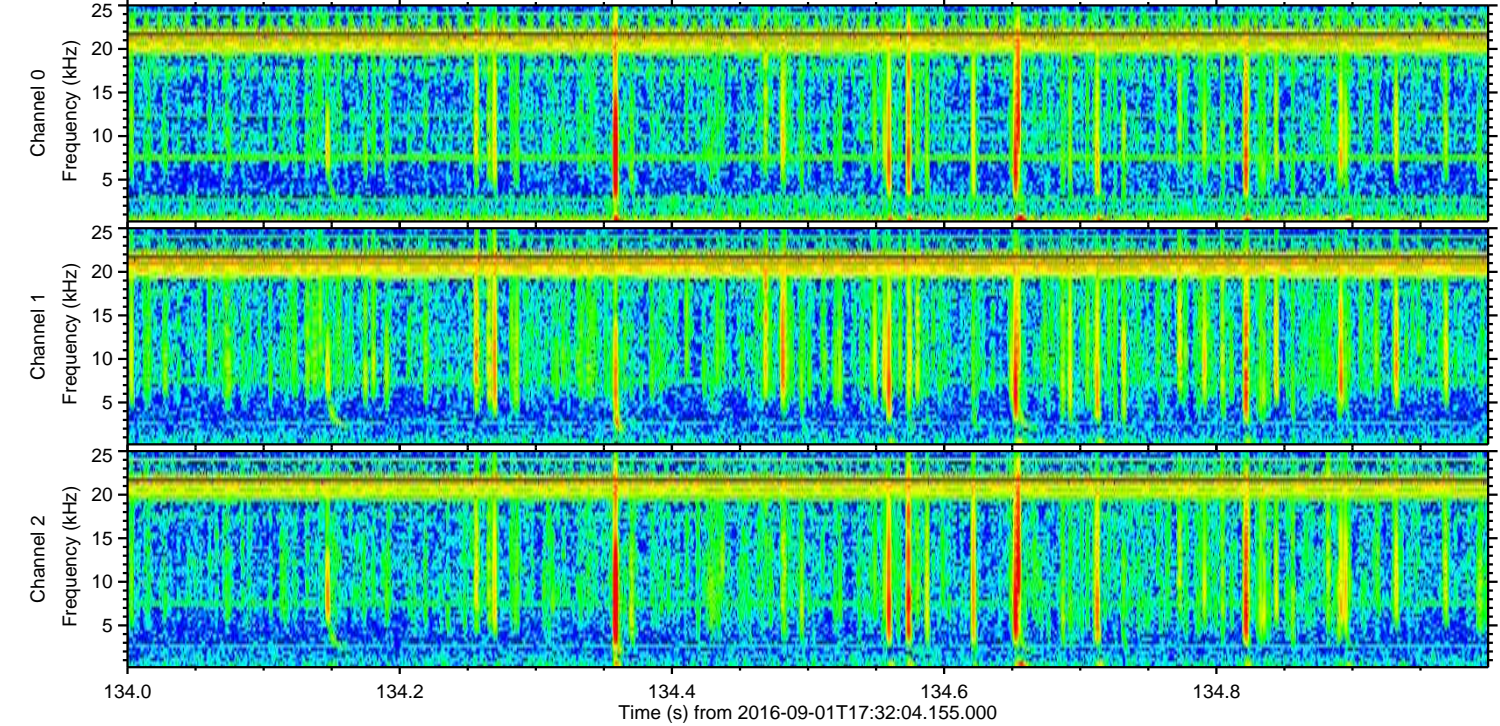
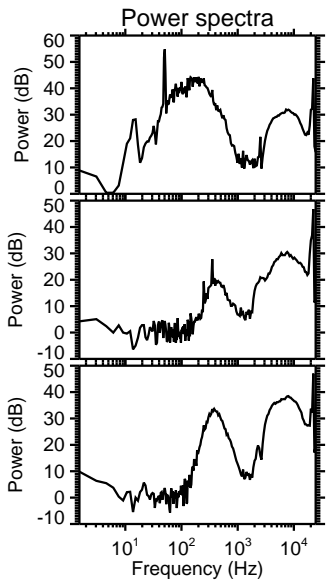
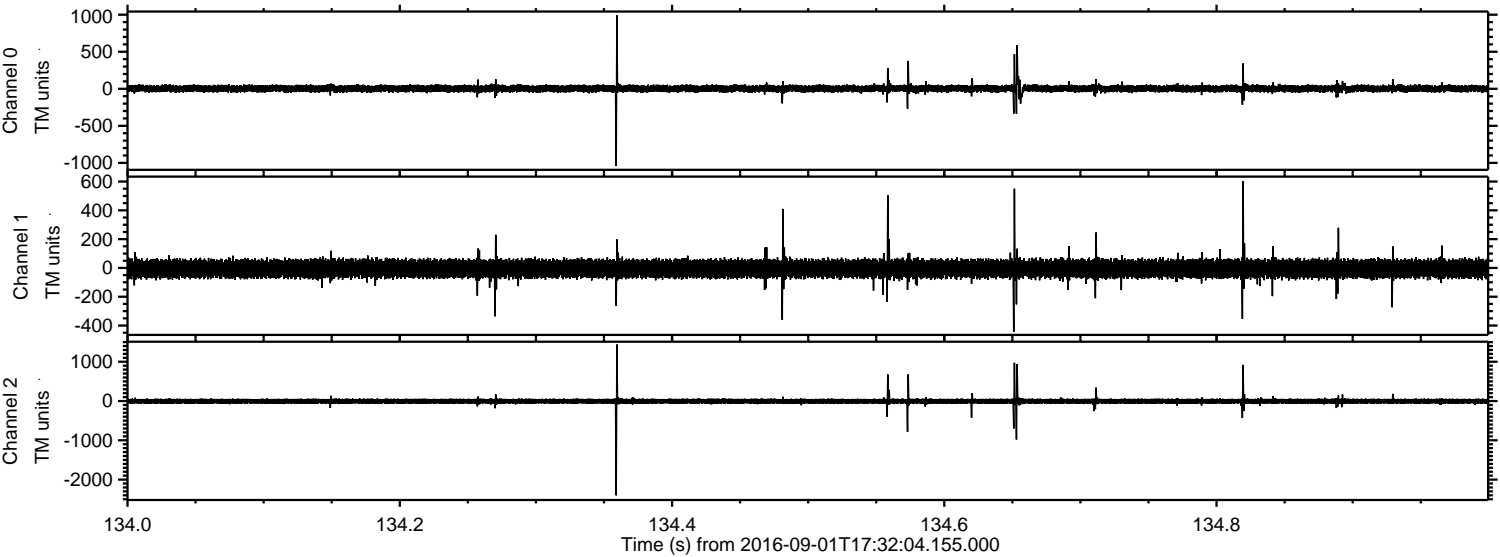



Processed Thu Sep 1 19:40:15 2016 by ELM ver.2012-10-06 from 001\_\_elm20160901\_173203\_\_dat00.bin

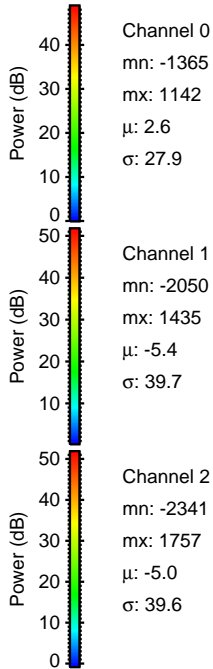
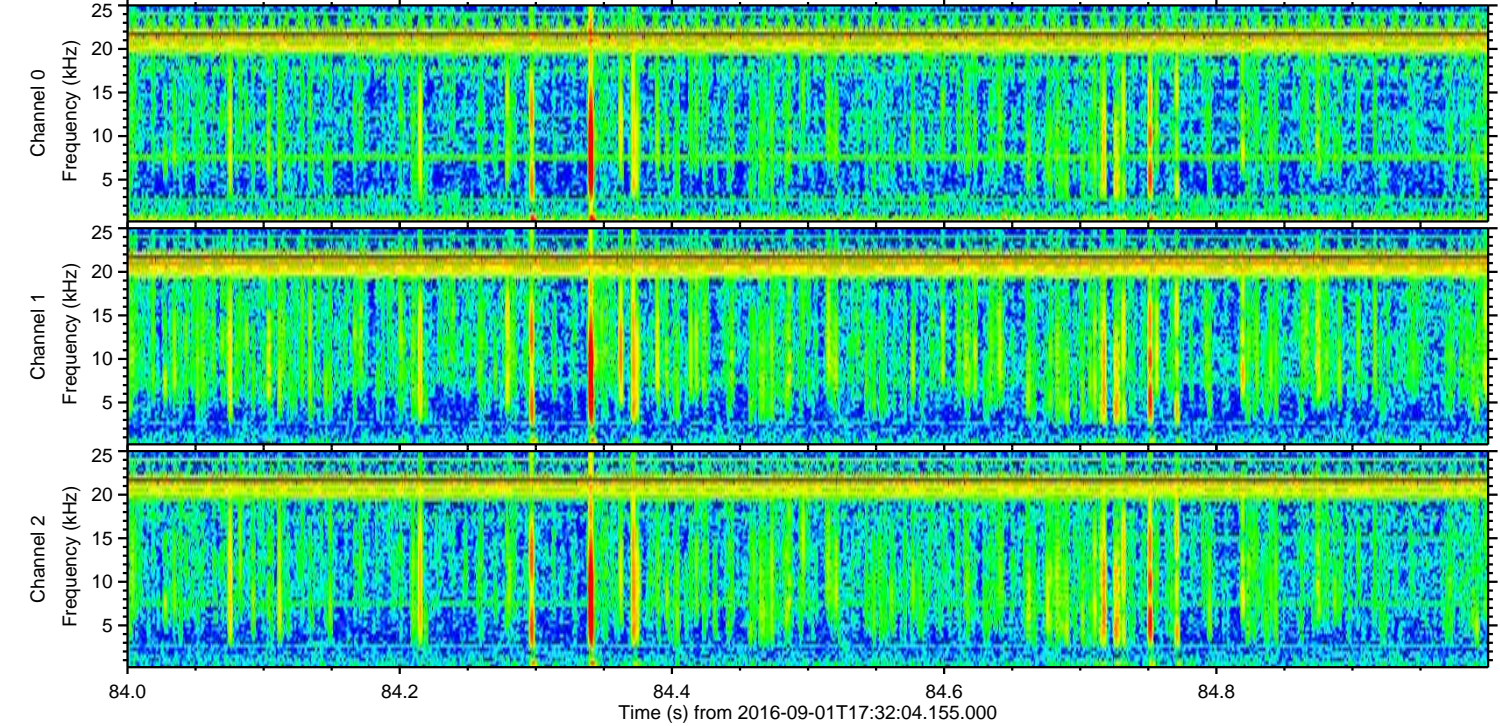
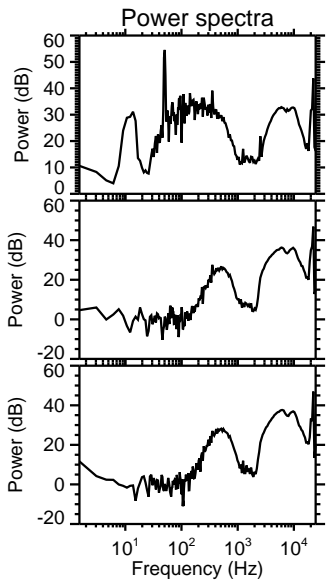
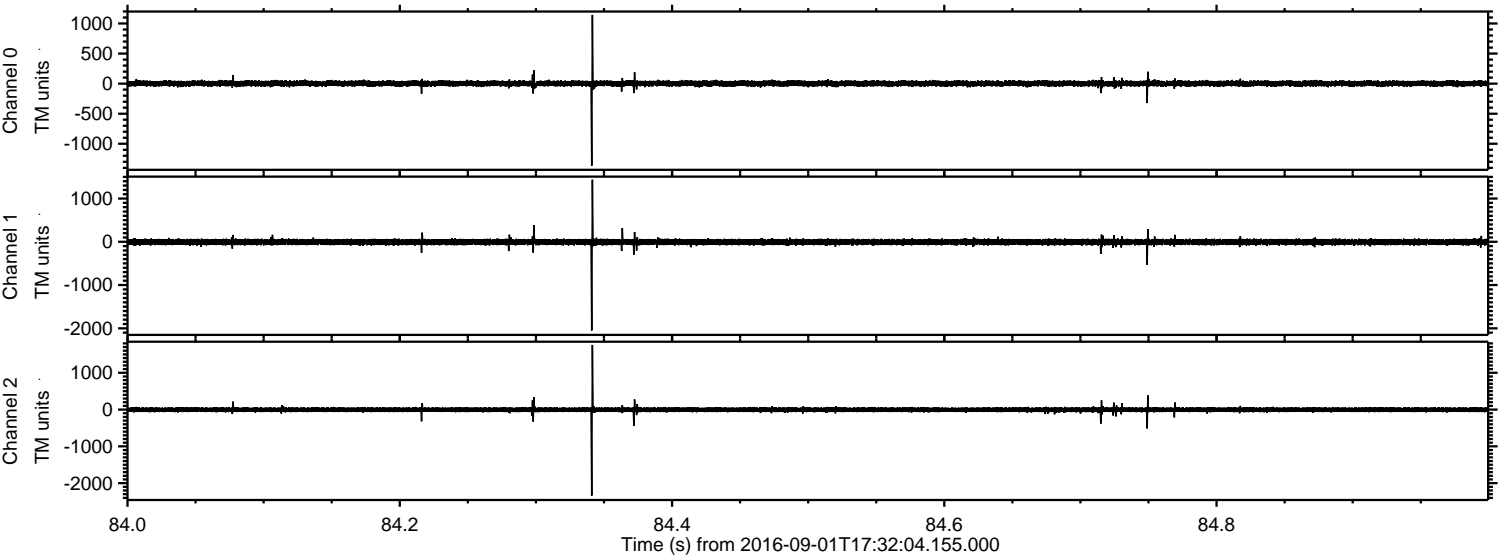



Processed Thu Sep 1 19:40:16 2016 by ELM ver.2012-10-06 from 001\_\_elm20160901\_173203\_\_dat00.bin

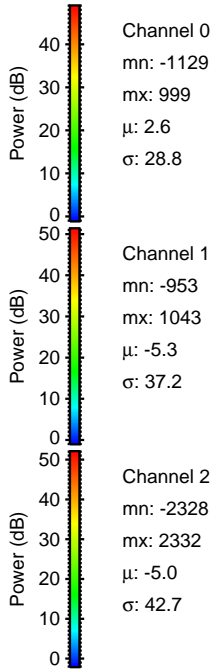
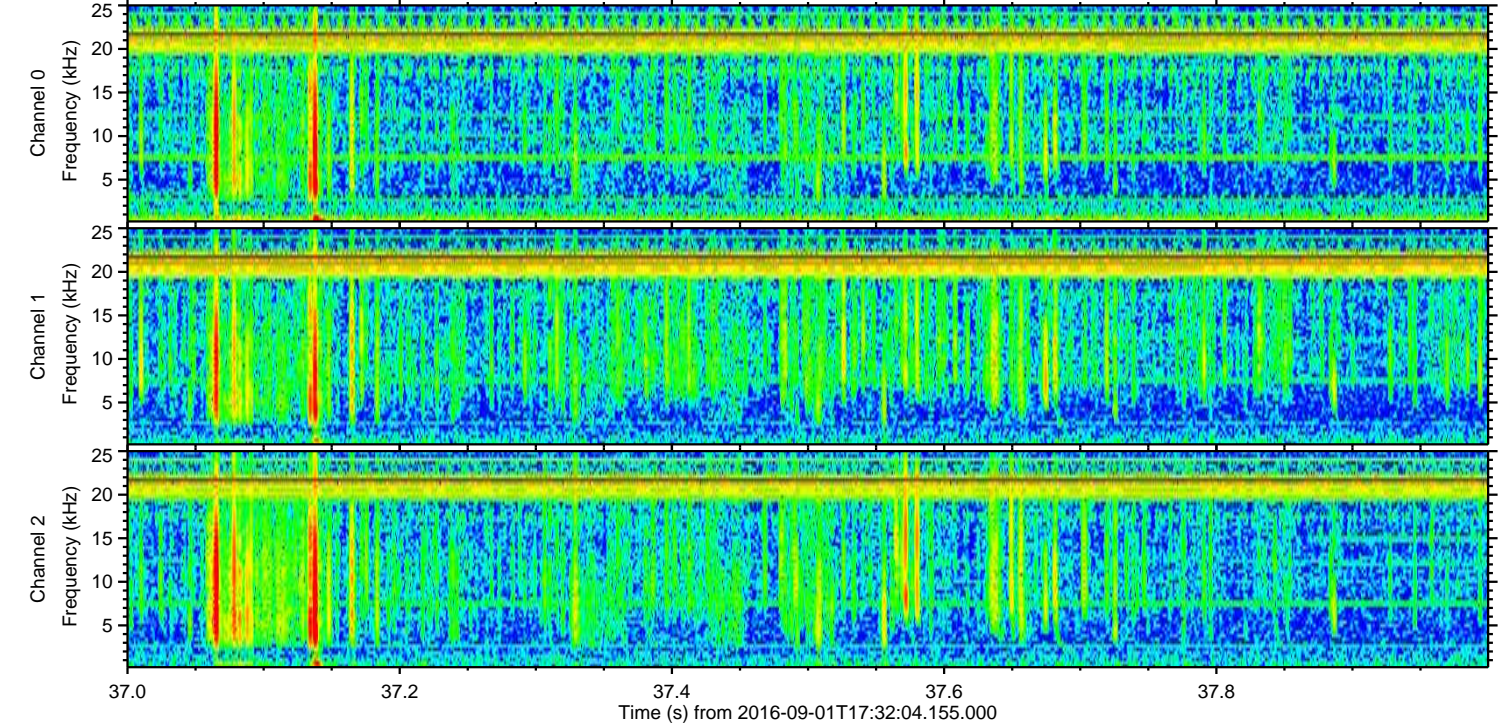
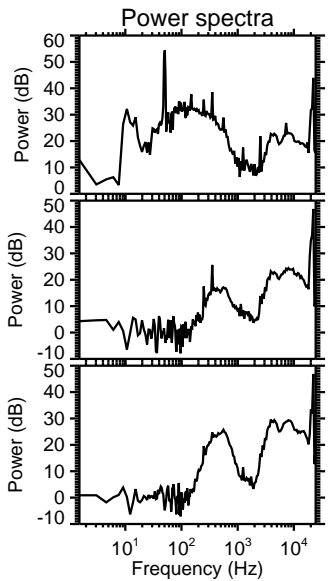
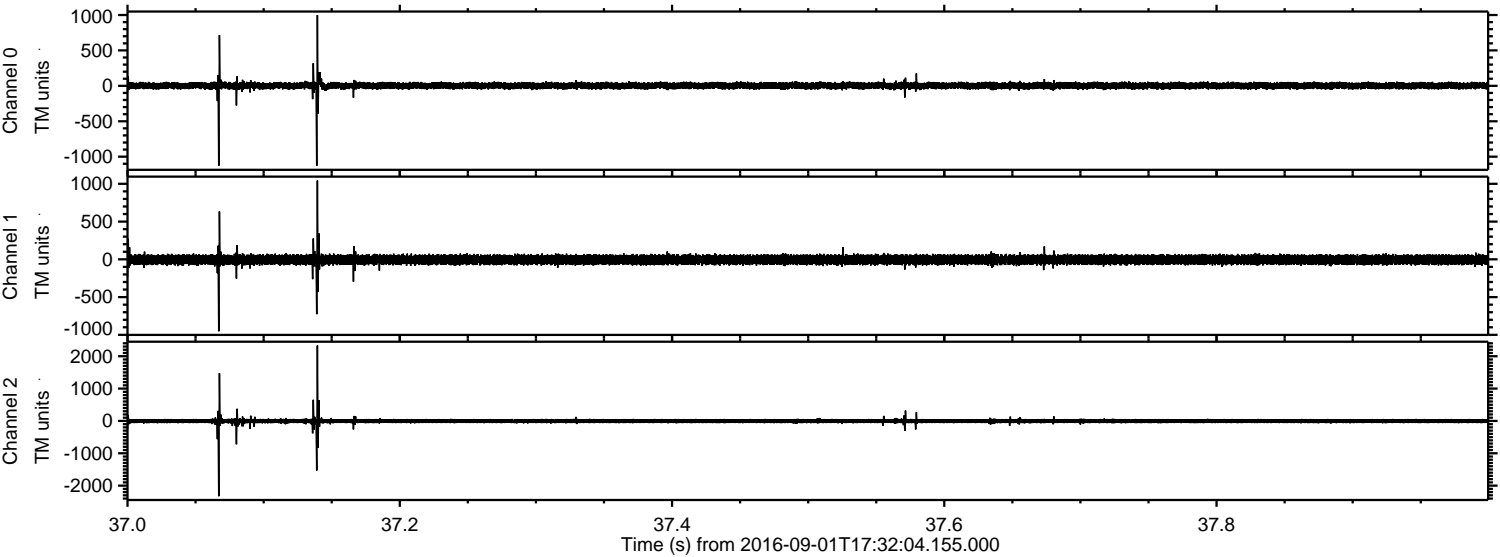



Processed Thu Sep 1 19:40:17 2016 by ELM ver.2012-10-06 from 001\_\_elm20160901\_173203\_\_dat00.bin

