

# ELMAVAN 3D WAVEFORMS (Measured data sampled at 50 kHz) 51000 packets of 144 samples from 2016-09-01T14:16:55.473.000.

Processed Thu Sep 1 16:25:02 2016 by ELM ver.2012-10-06 from 001\_\_elm20160901\_141654\_\_dat00.bin

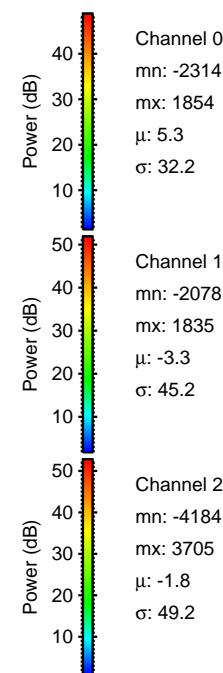

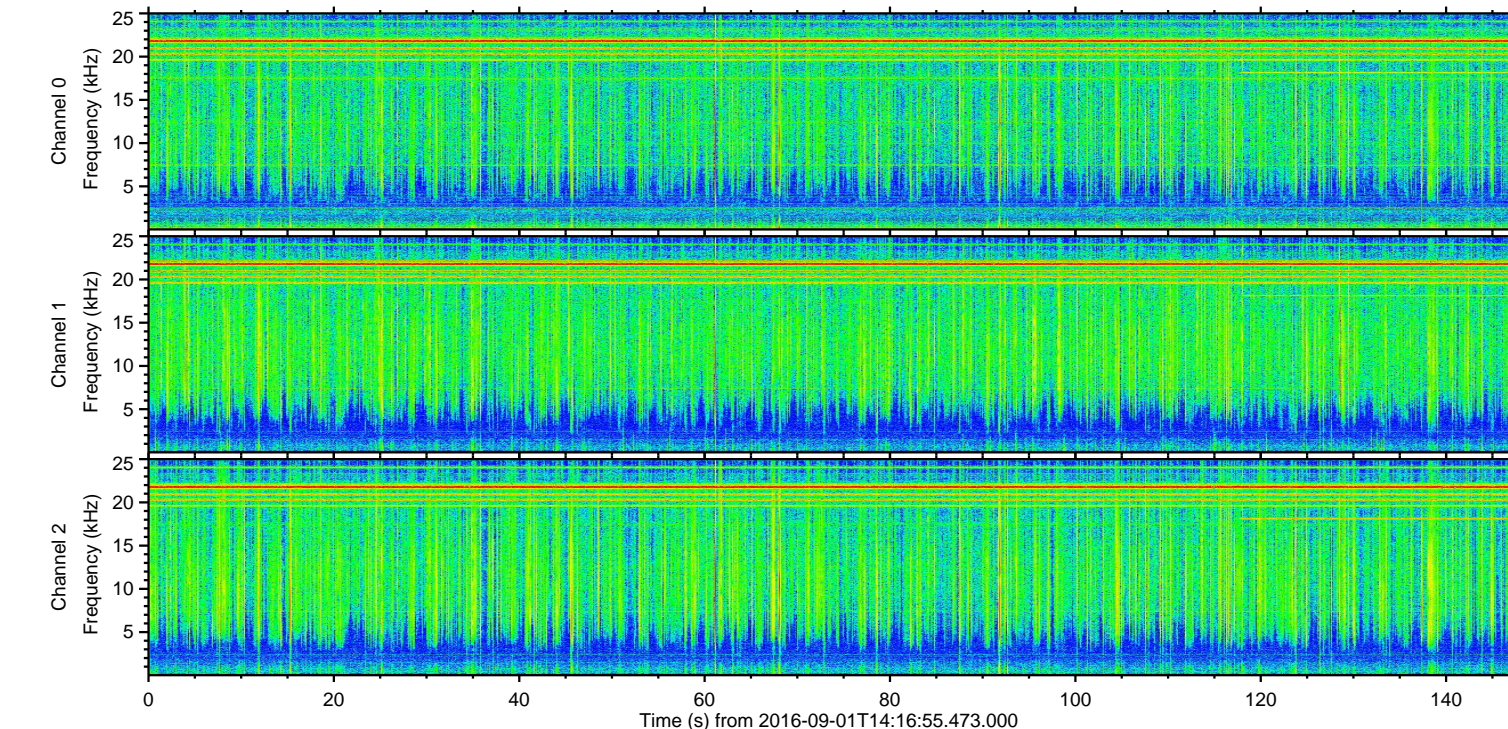
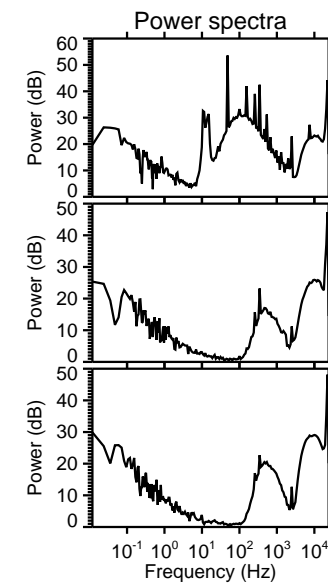
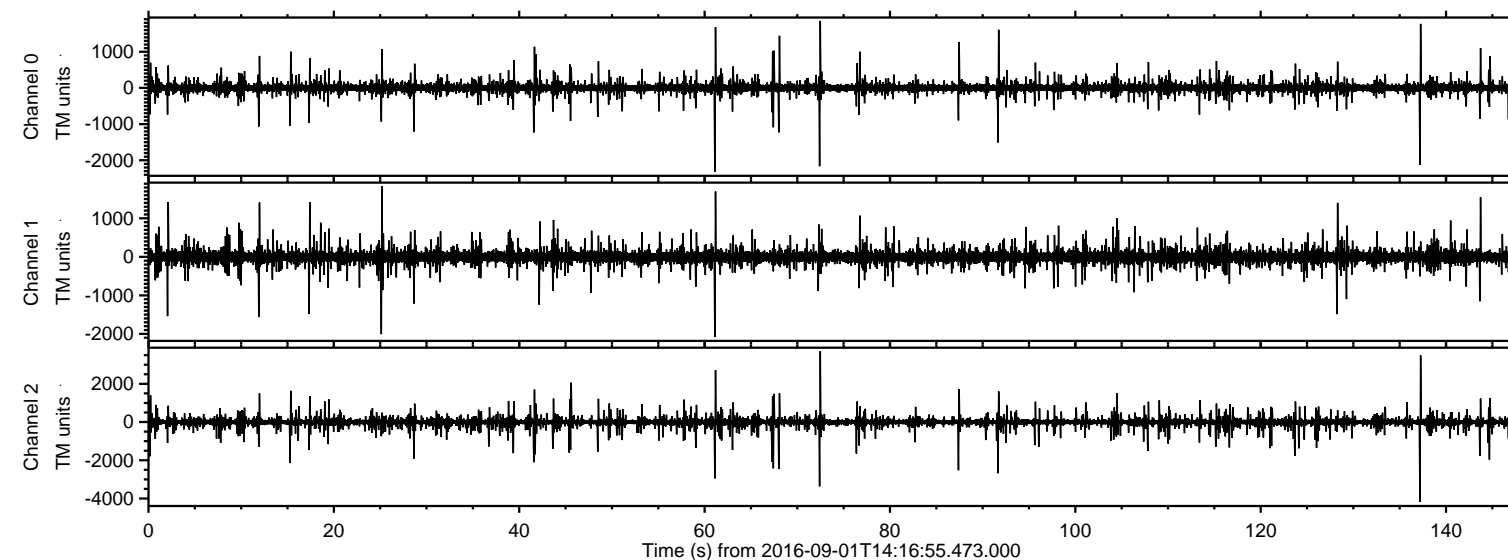

ELMAVAN 3D WAVEFORMS (Measured data sampled at 50 kHz) 51000 packets of 144 samples from 2016-09-01T14:16:55.473.000. Part 138/147

Processed Thu Sep 1 16:25:14 2016 by ELM ver.2012-10-06 from 001\_\_elm20160901\_141654\_\_dat00.bin

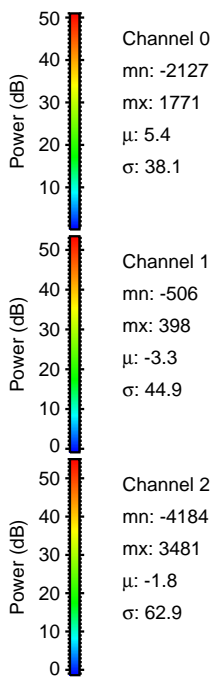
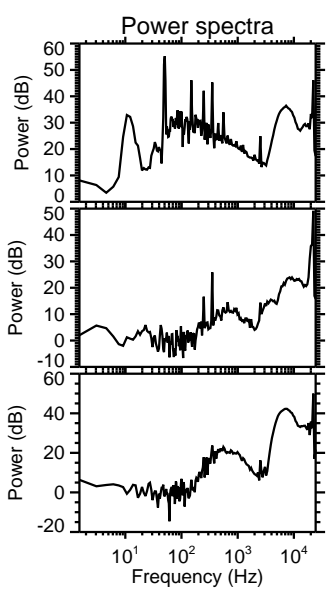
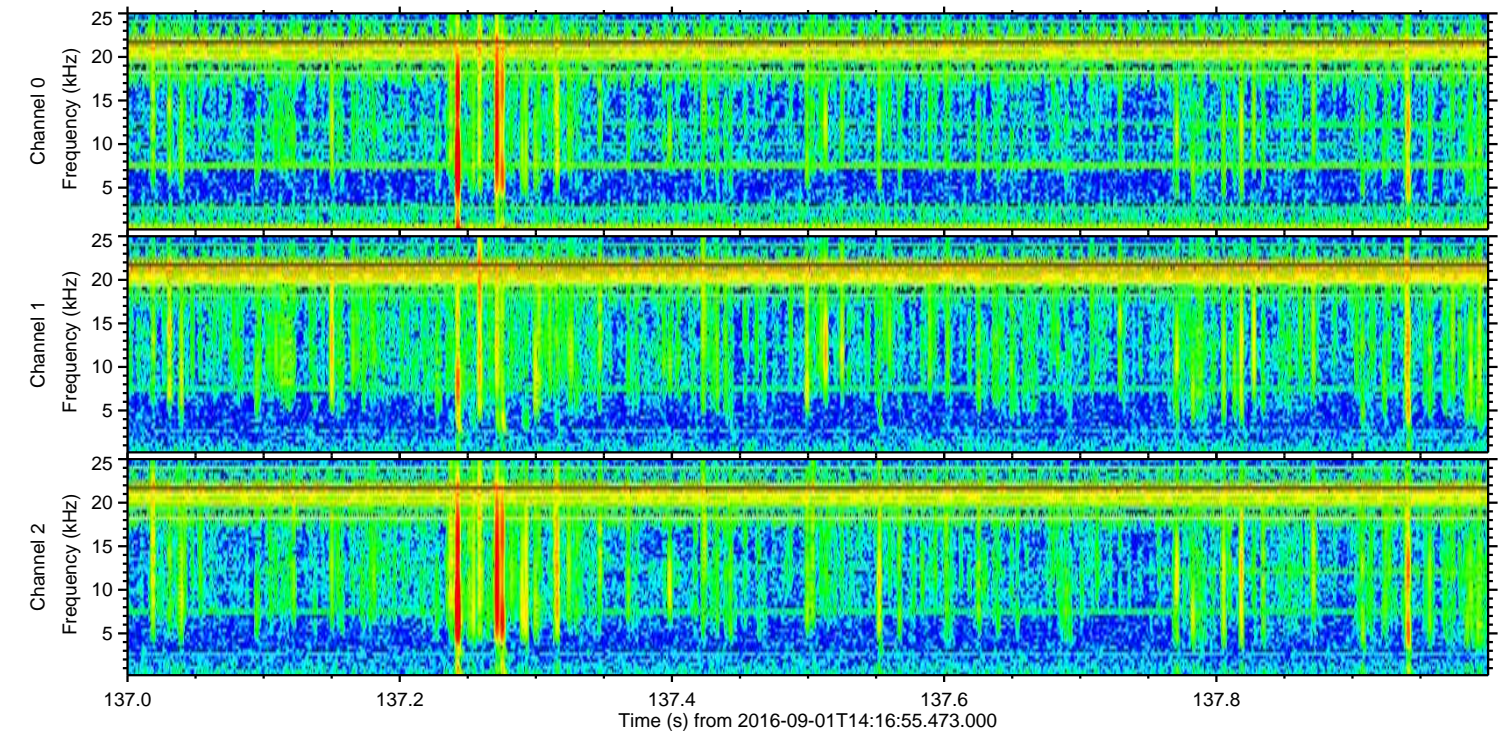
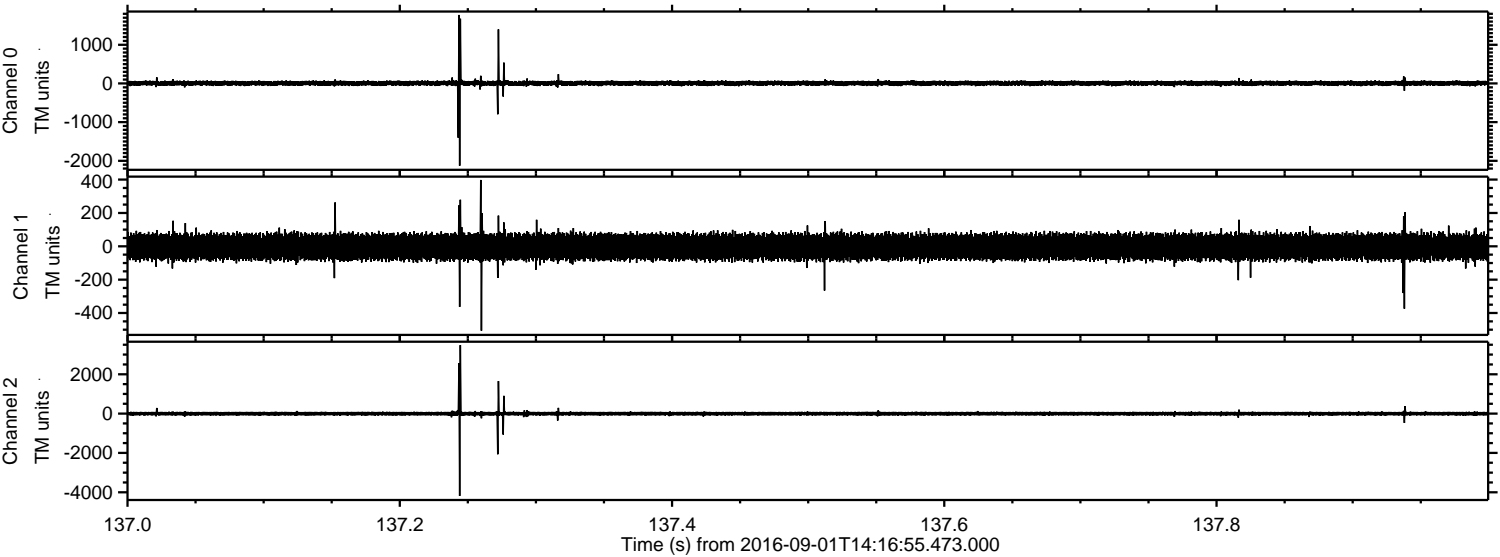



Processed Thu Sep 1 16:25:15 2016 by ELM ver.2012-10-06 from 001\_\_elm20160901\_141654\_\_dat00.bin

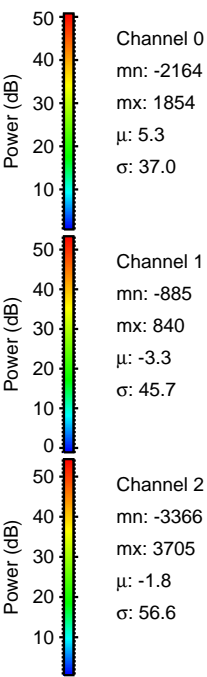
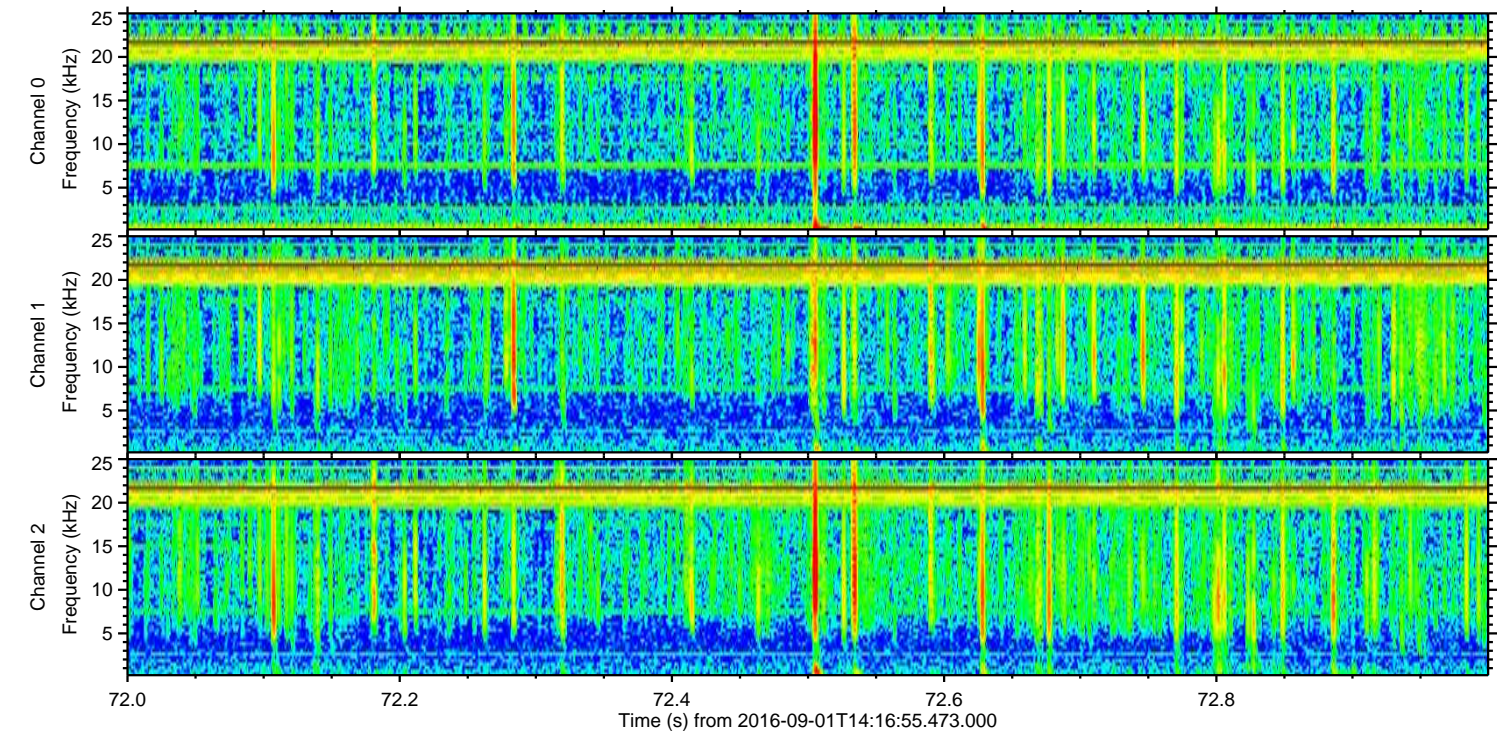
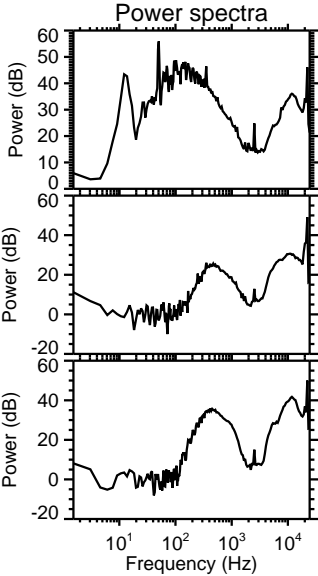
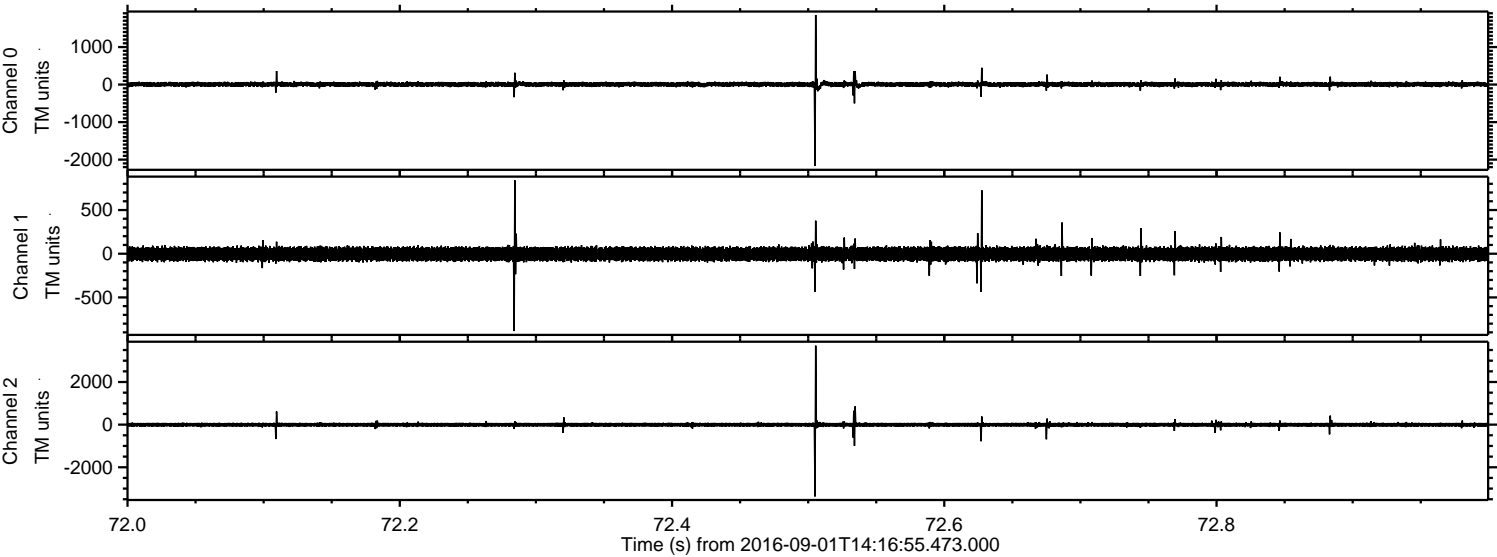

Processed Thu Sep 1 16:25:16 2016 by ELM ver.2012-10-06 from 001\_\_elm20160901\_141654\_\_dat00.bin

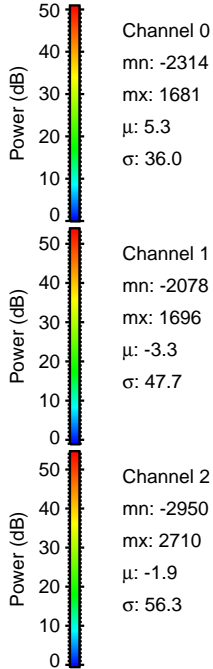
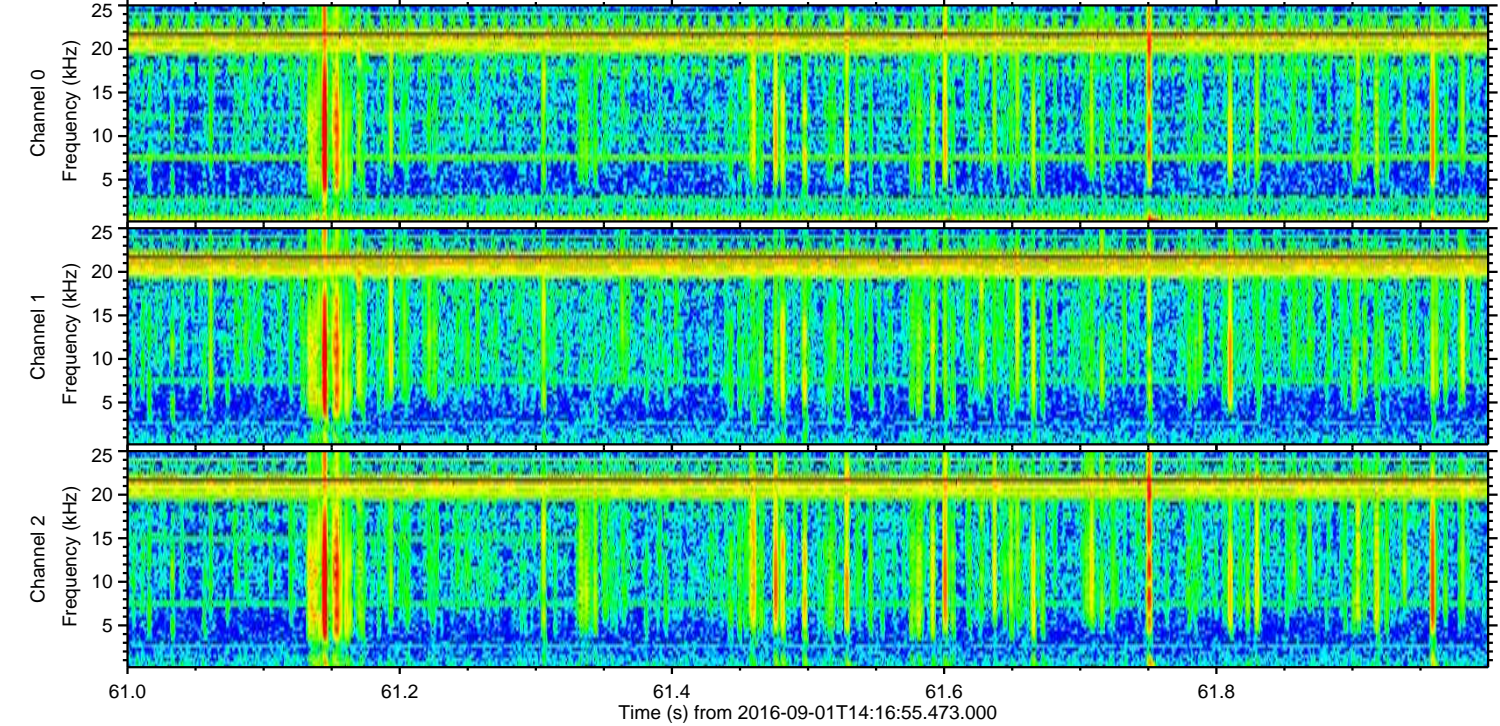
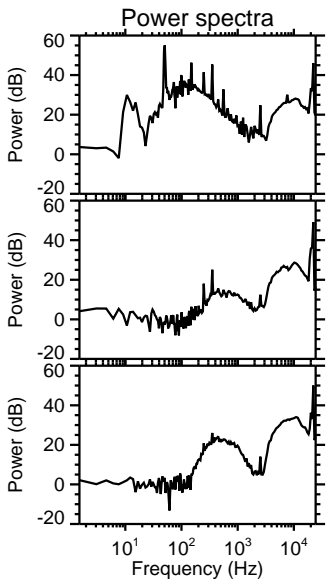
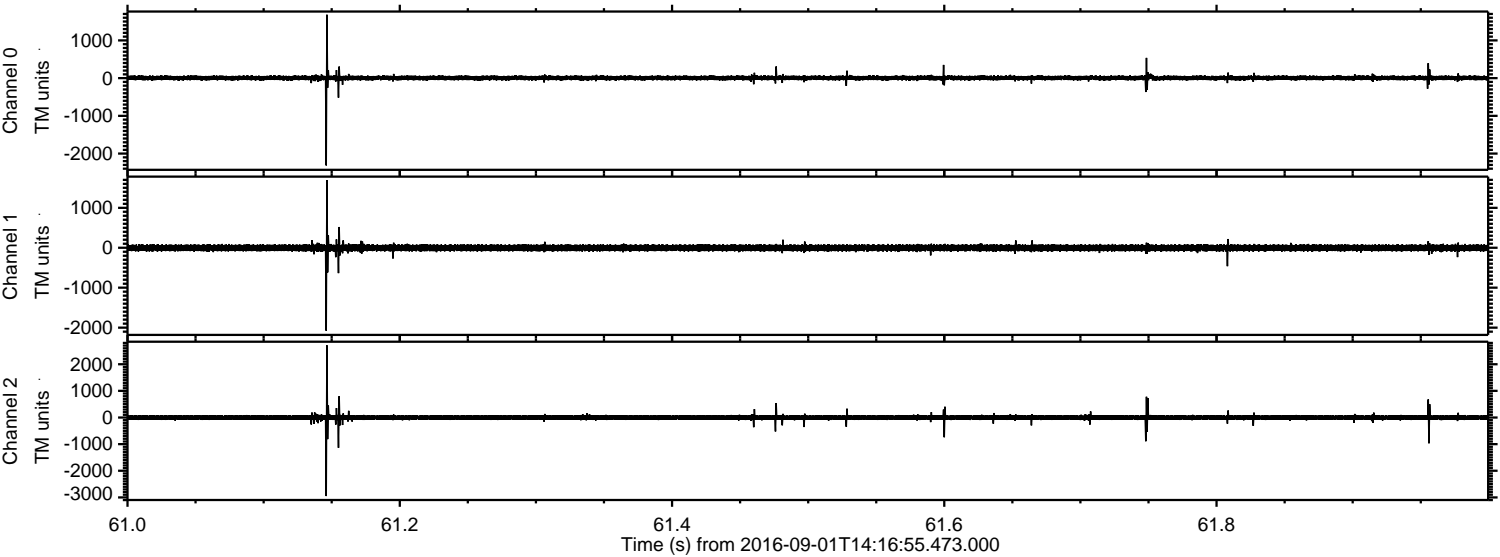



Processed Thu Sep 1 16:25:17 2016 by ELM ver.2012-10-06 from 001\_\_elm20160901\_141654\_\_dat00.bin

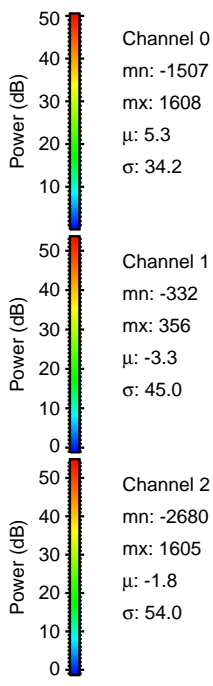
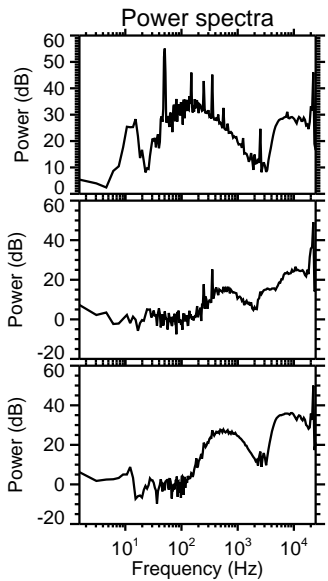
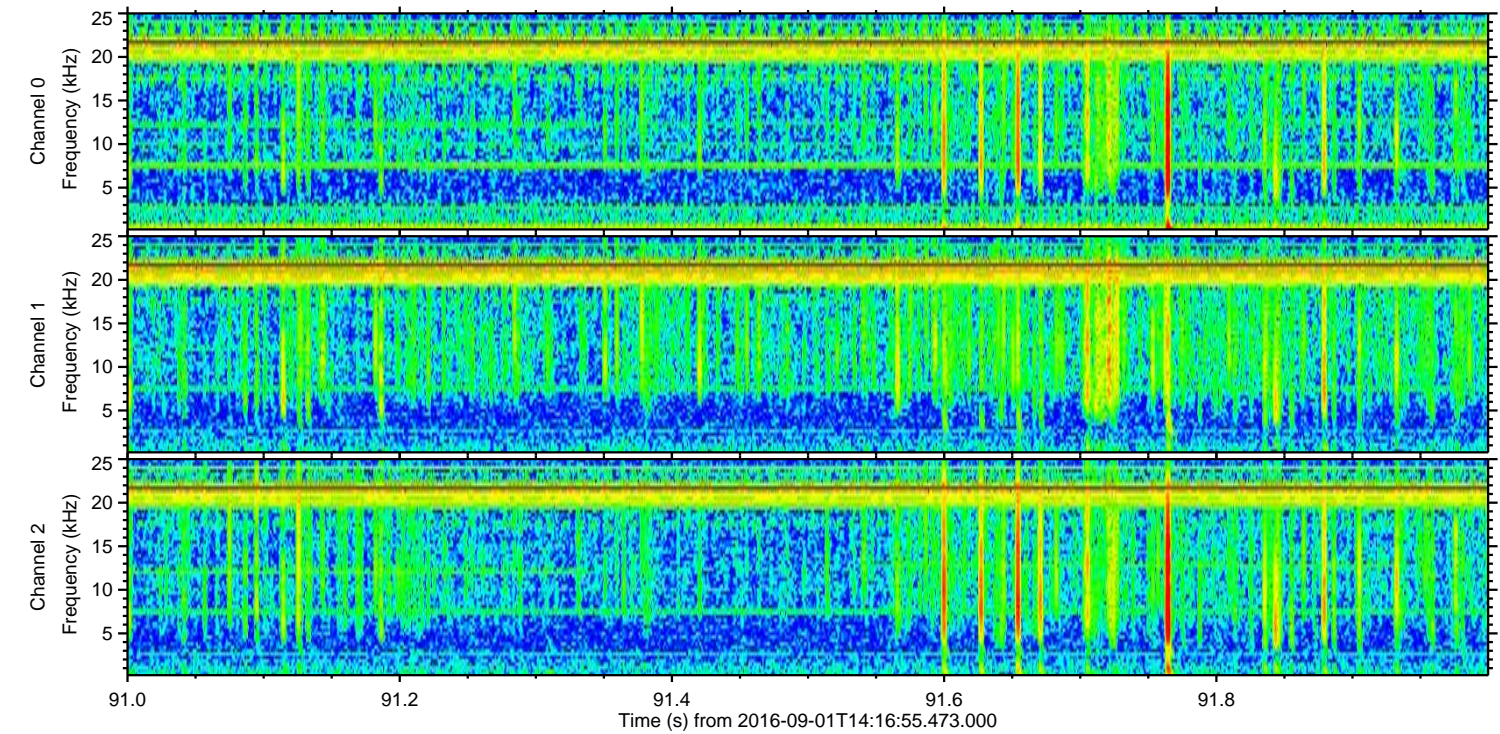
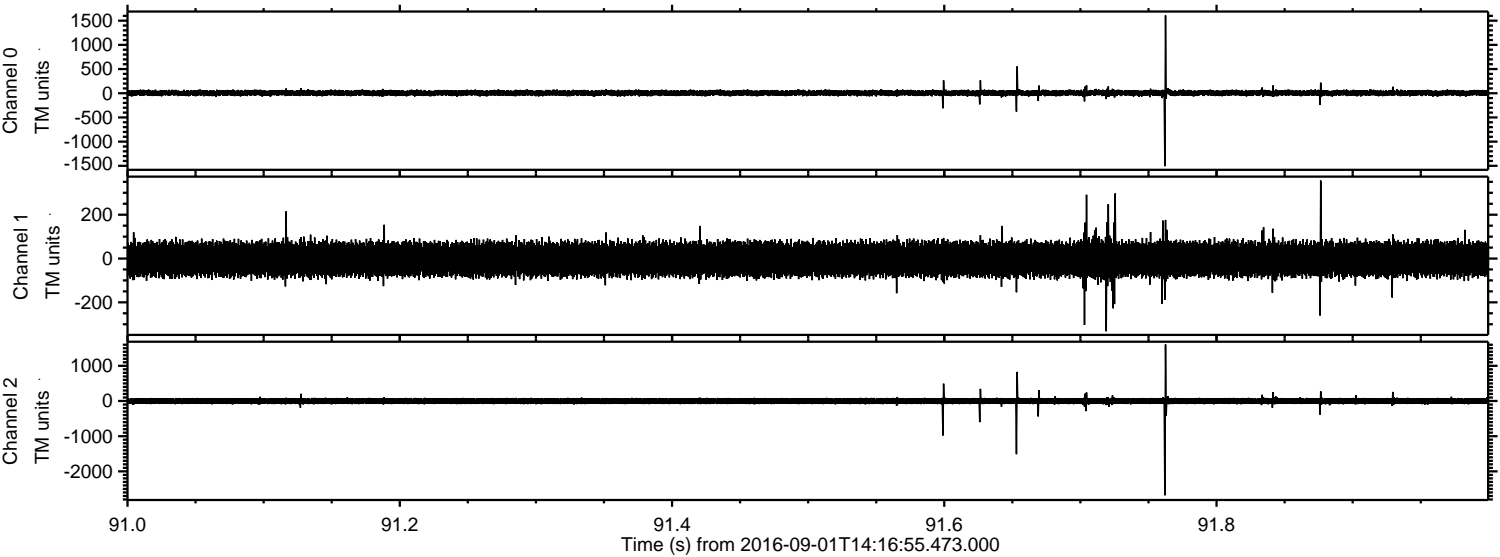



Processed Thu Sep 1 16:25:18 2016 by ELM ver.2012-10-06 from 001\_\_elm20160901\_141654\_\_dat00.bin

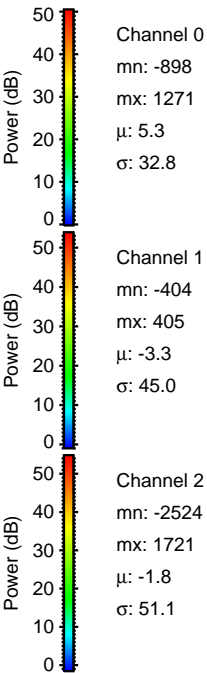
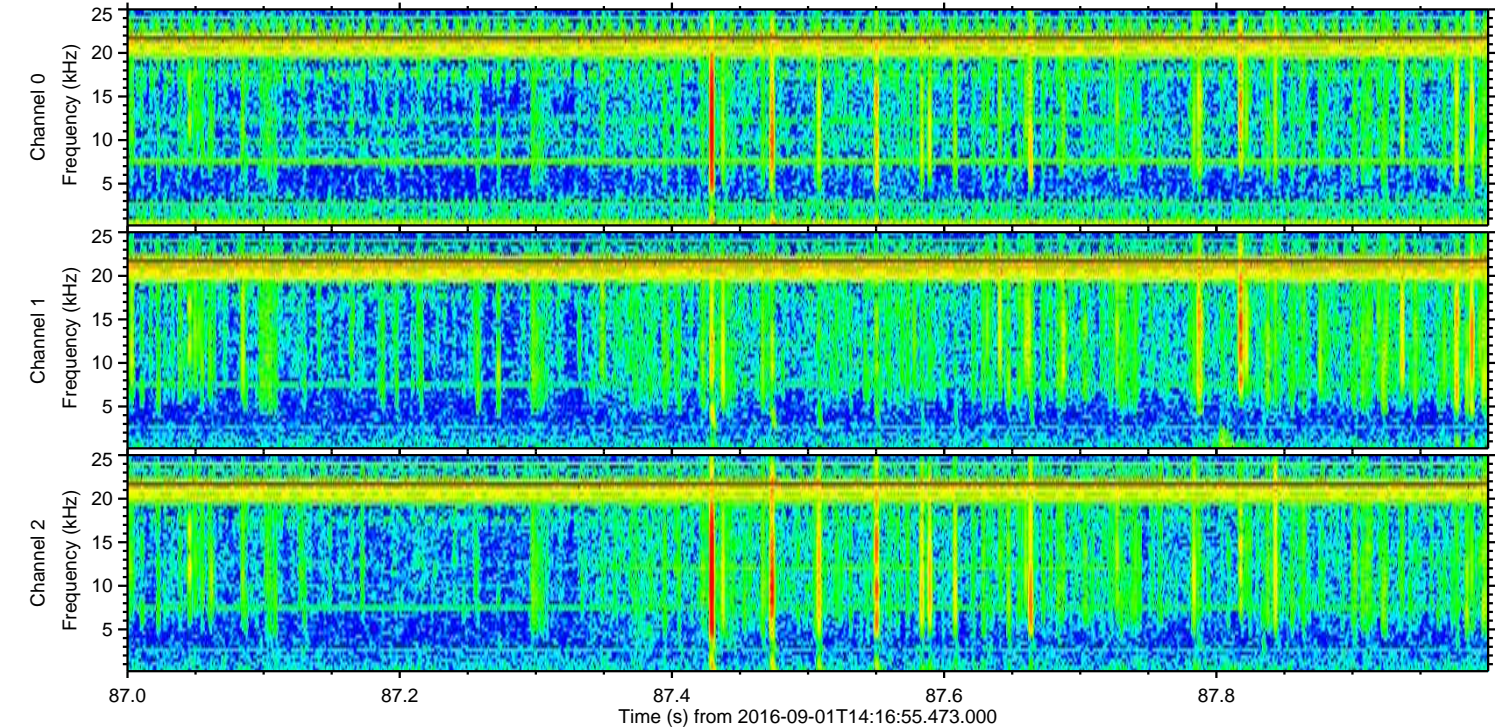
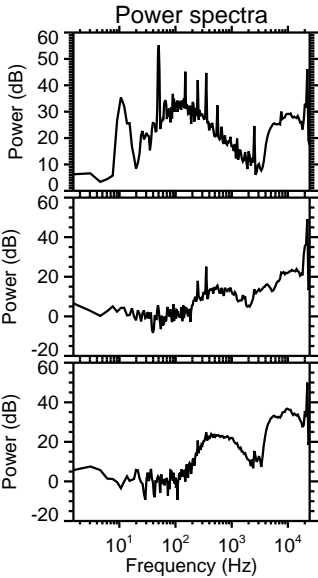
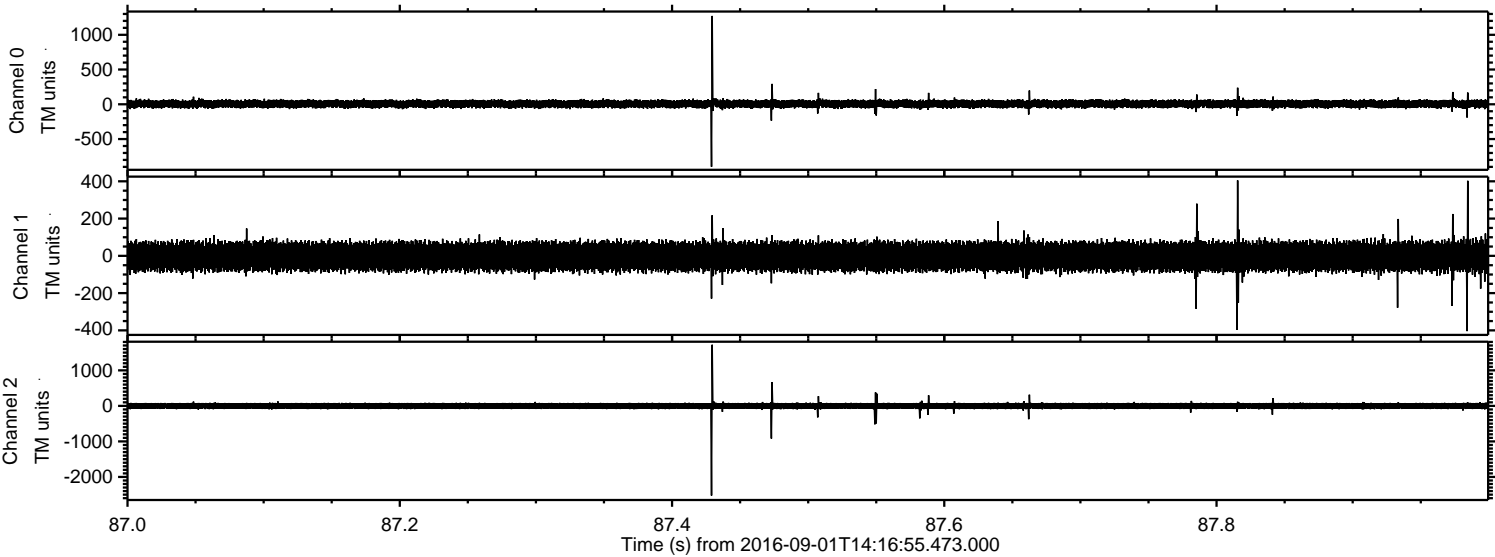



ELMAVAN 3D WAVEFORMS (Measured data sampled at 50 kHz) 51000 packets of 144 samples from 2016-09-01T14:16:55.473.000. Part 69/147

Processed Thu Sep 1 16:25:19 2016 by ELM ver.2012-10-06 from 001\_\_elm20160901\_141654\_\_dat00.bin

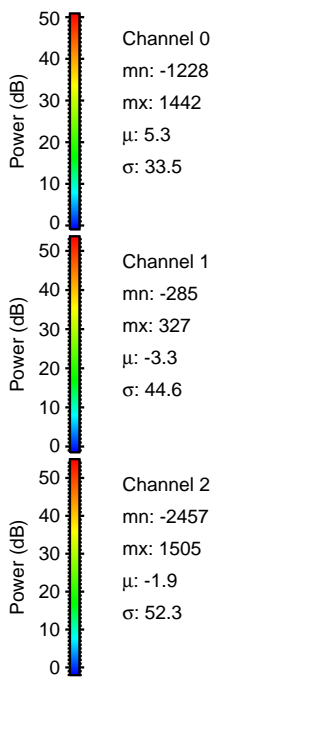
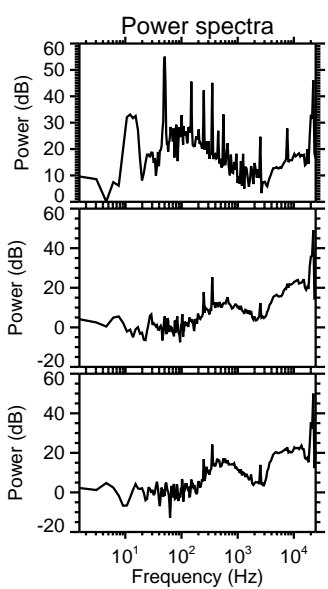
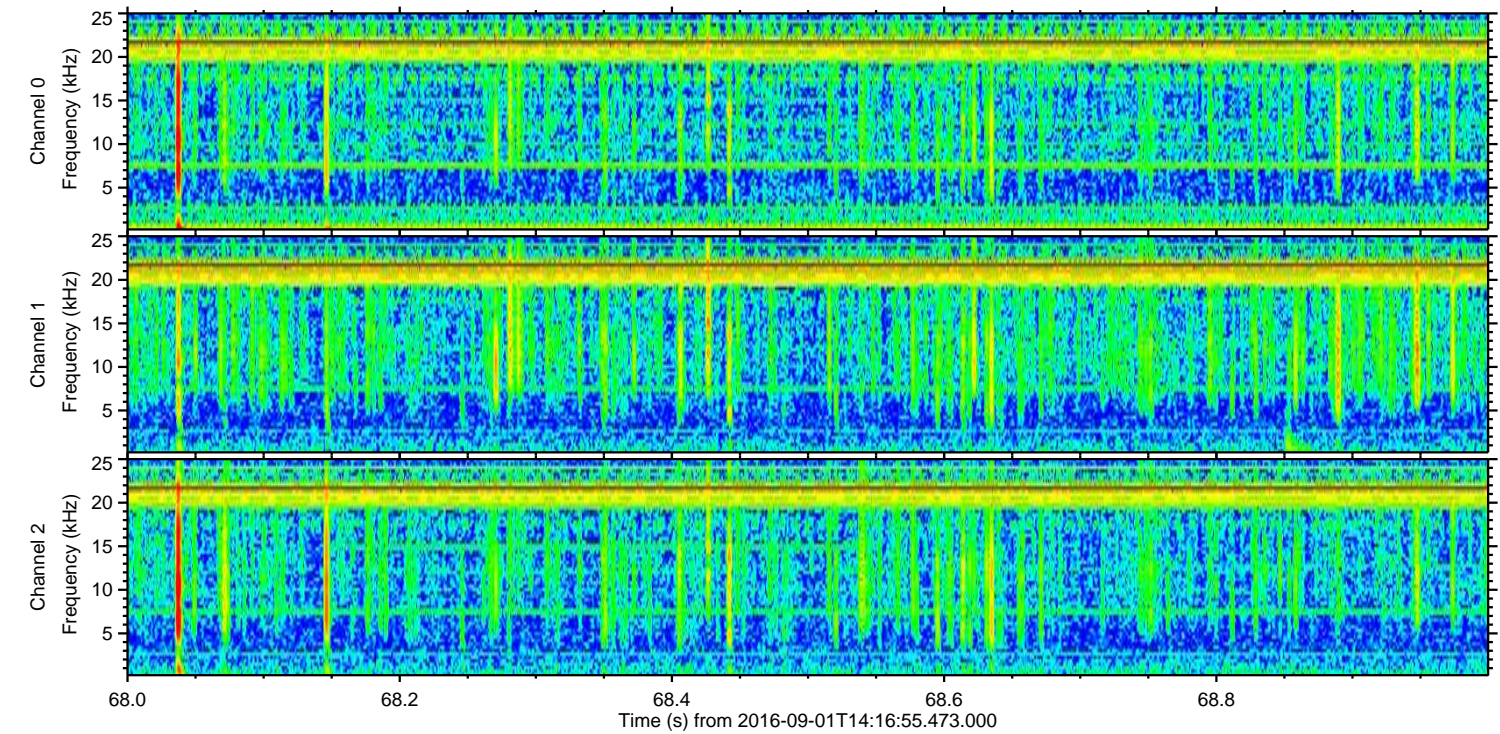
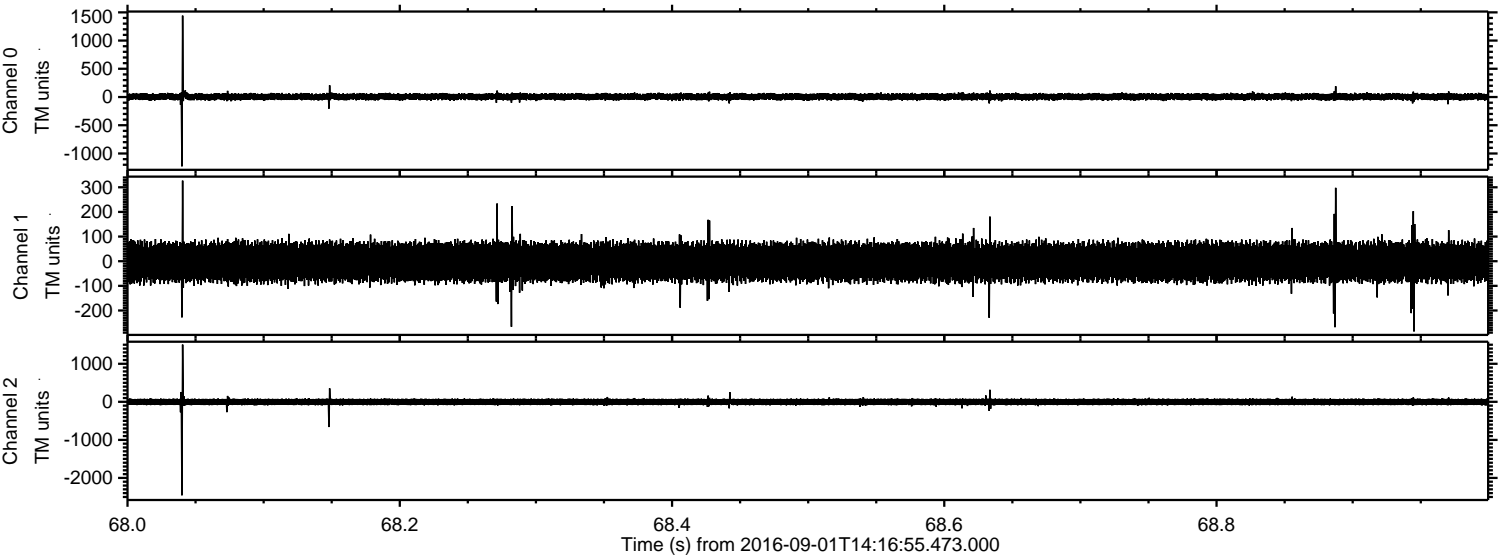



Processed Thu Sep 1 16:25:19 2016 by ELM ver.2012-10-06 from 001\_\_elm20160901\_141654\_\_dat00.bin

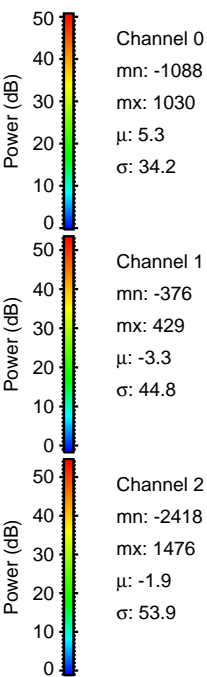
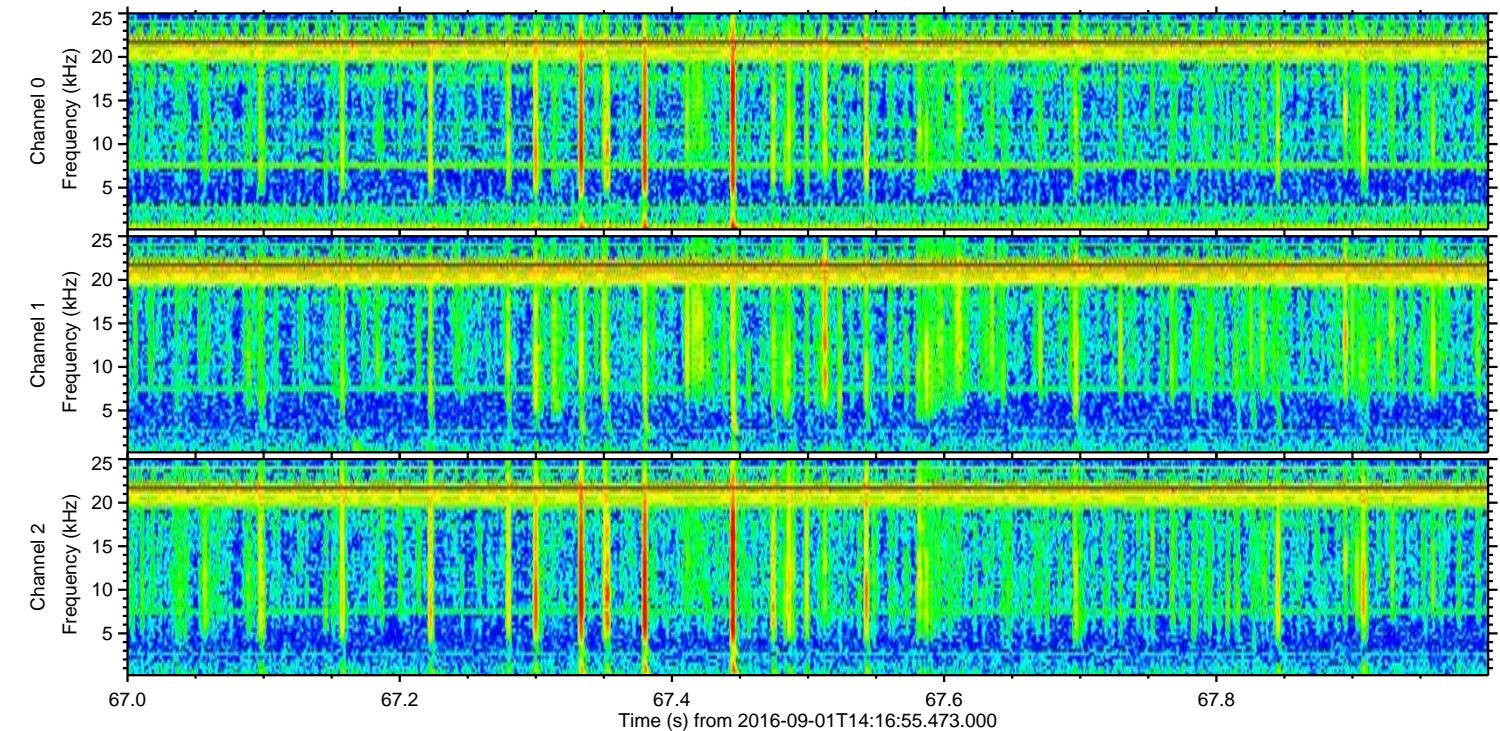
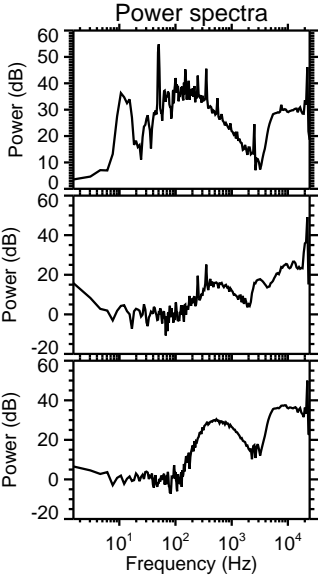
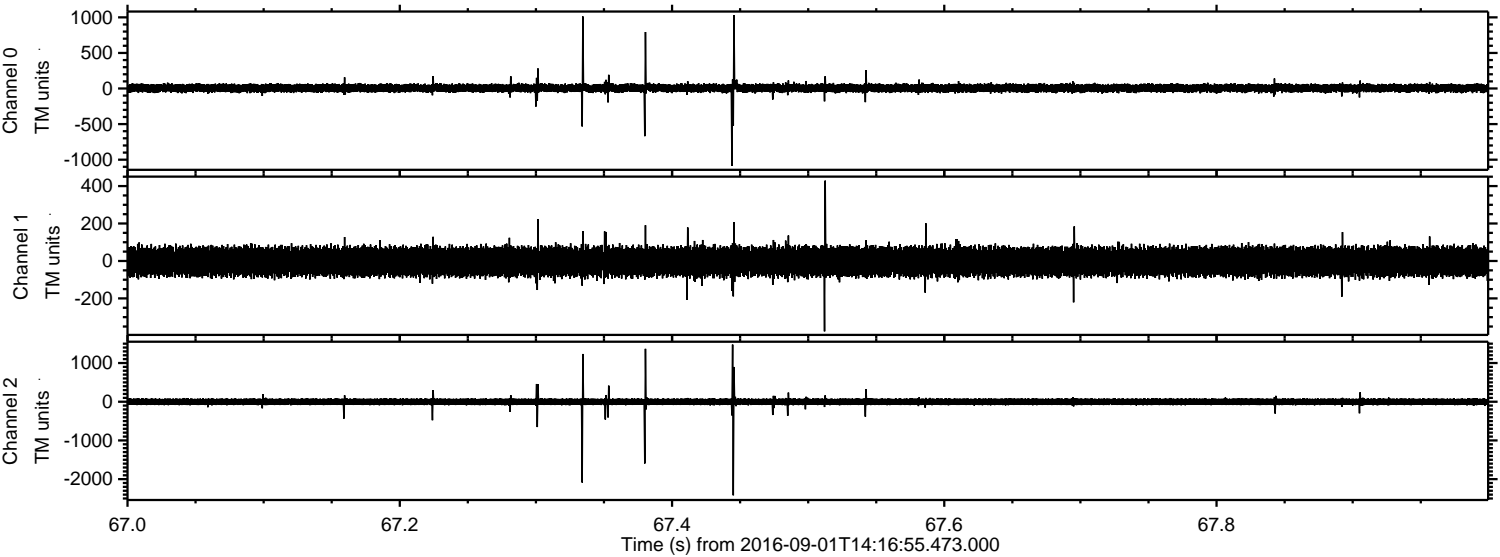



Processed Thu Sep 1 16:25:20 2016 by ELM ver.2012-10-06 from 001\_\_elm20160901\_141654\_\_dat00.bin

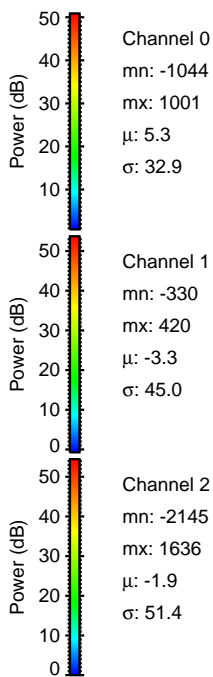
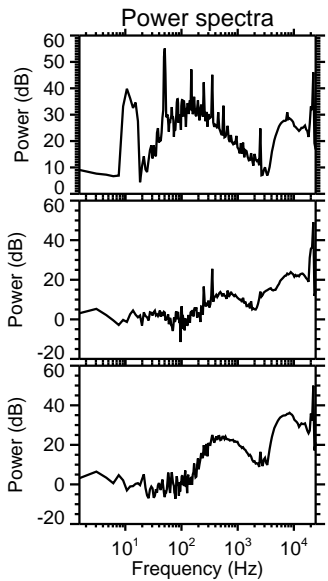
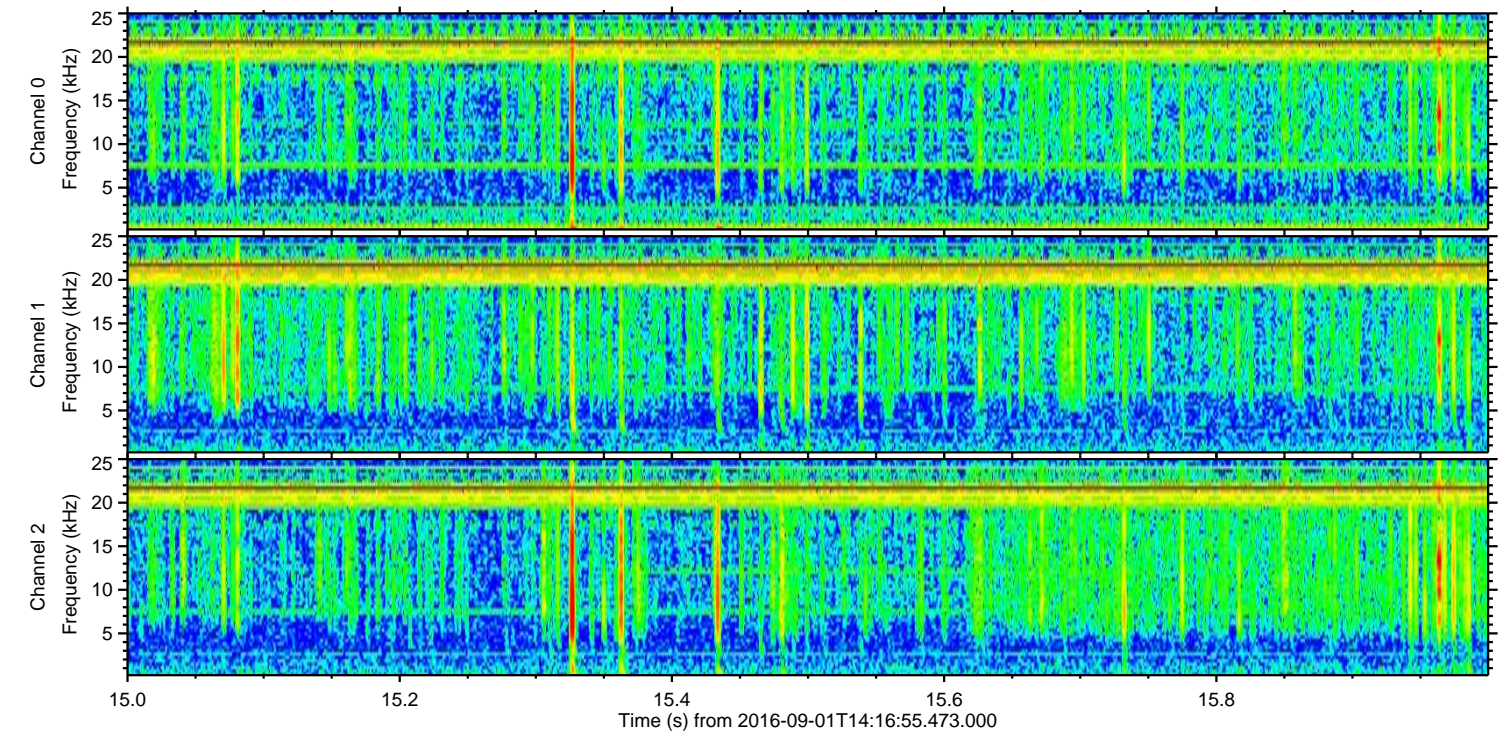
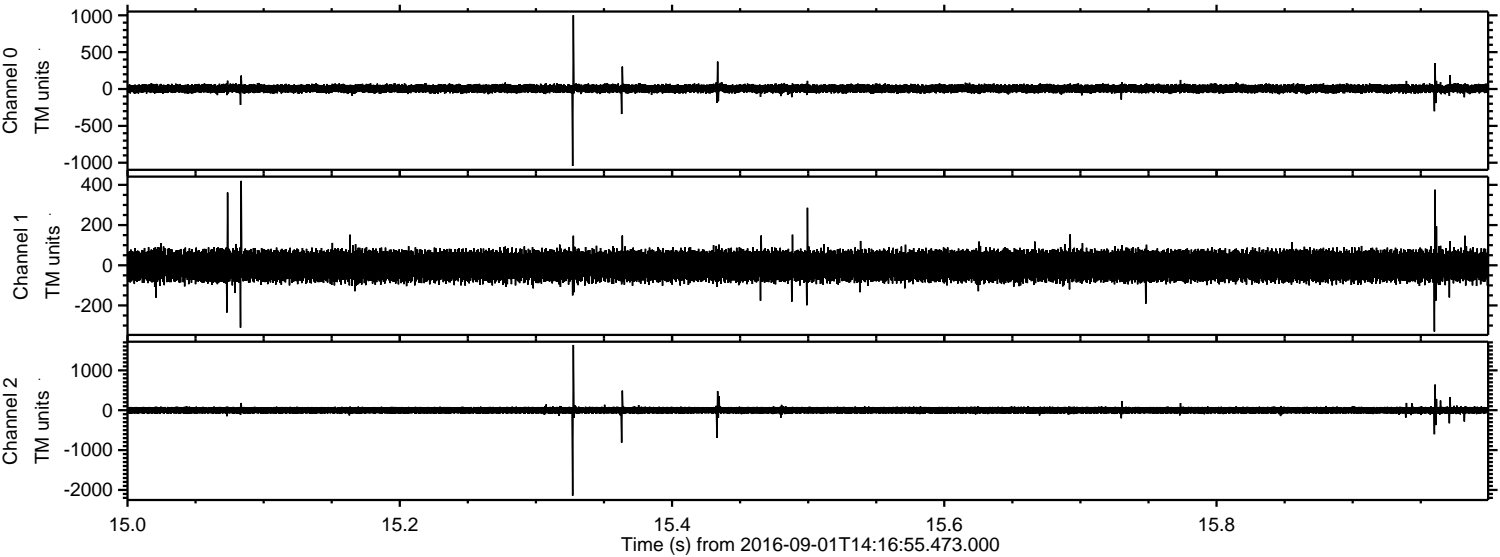



Processed Thu Sep 1 16:25:21 2016 by ELM ver.2012-10-06 from 001\_\_elm20160901\_141654\_\_dat00.bin

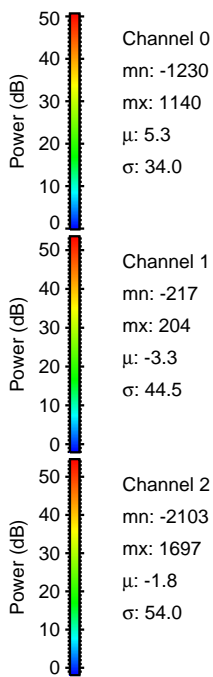
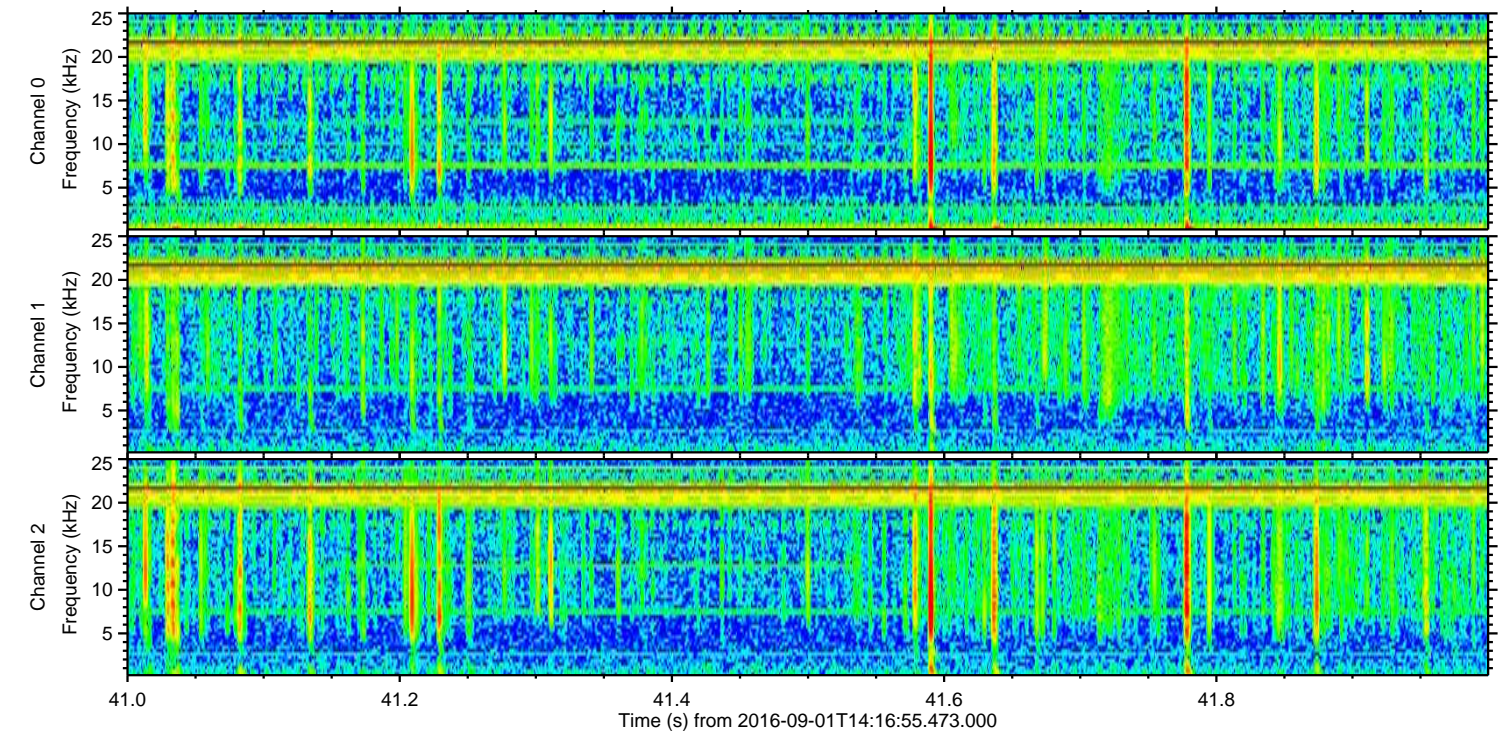
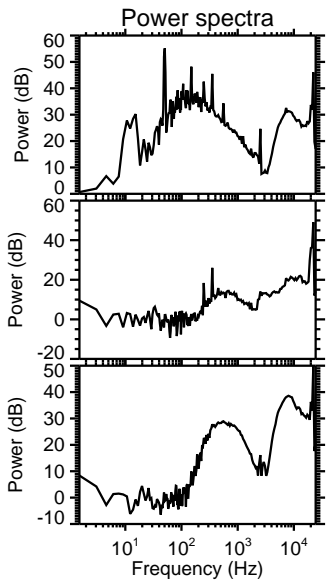
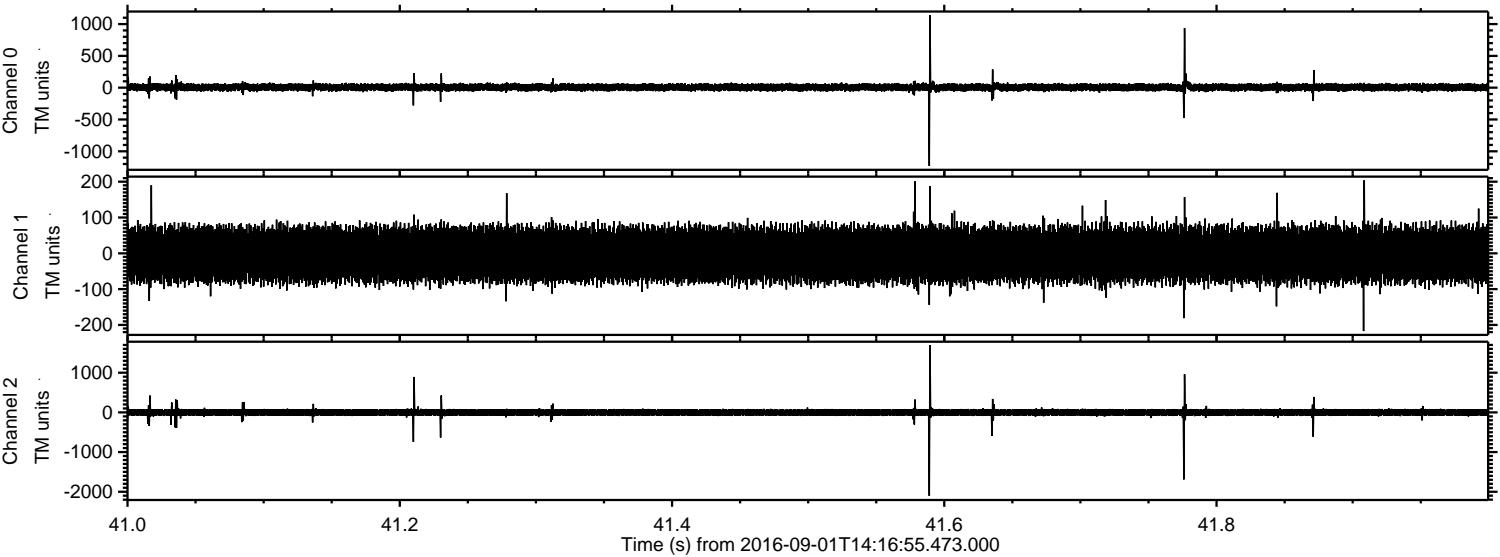

Channel 0  
mn: -1230  
mx: 1140  
 $\mu$ : 5.3  
 $\sigma$ : 34.0

Channel 1  
mn: -217  
mx: 204  
 $\mu$ : -3.3  
 $\sigma$ : 44.5

Channel 2  
mn: -2103  
mx: 1697  
 $\mu$ : -1.8  
 $\sigma$ : 54.0



