

# ELMAVAN 3D WAVEFORMS (Measured data sampled at 50 kHz) 51000 packets of 144 samples from 2016-09-01T13:41:53.925.000.

Processed Thu Sep 1 15:49:45 2016 by ELM ver.2012-10-06 from 001\_\_elm20160901\_134152\_\_dat00.bin

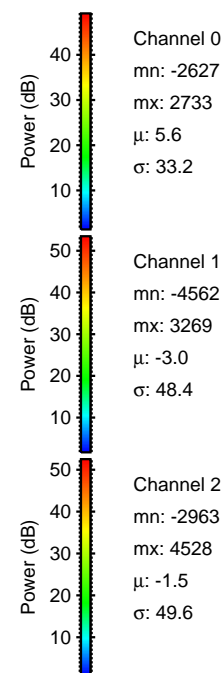

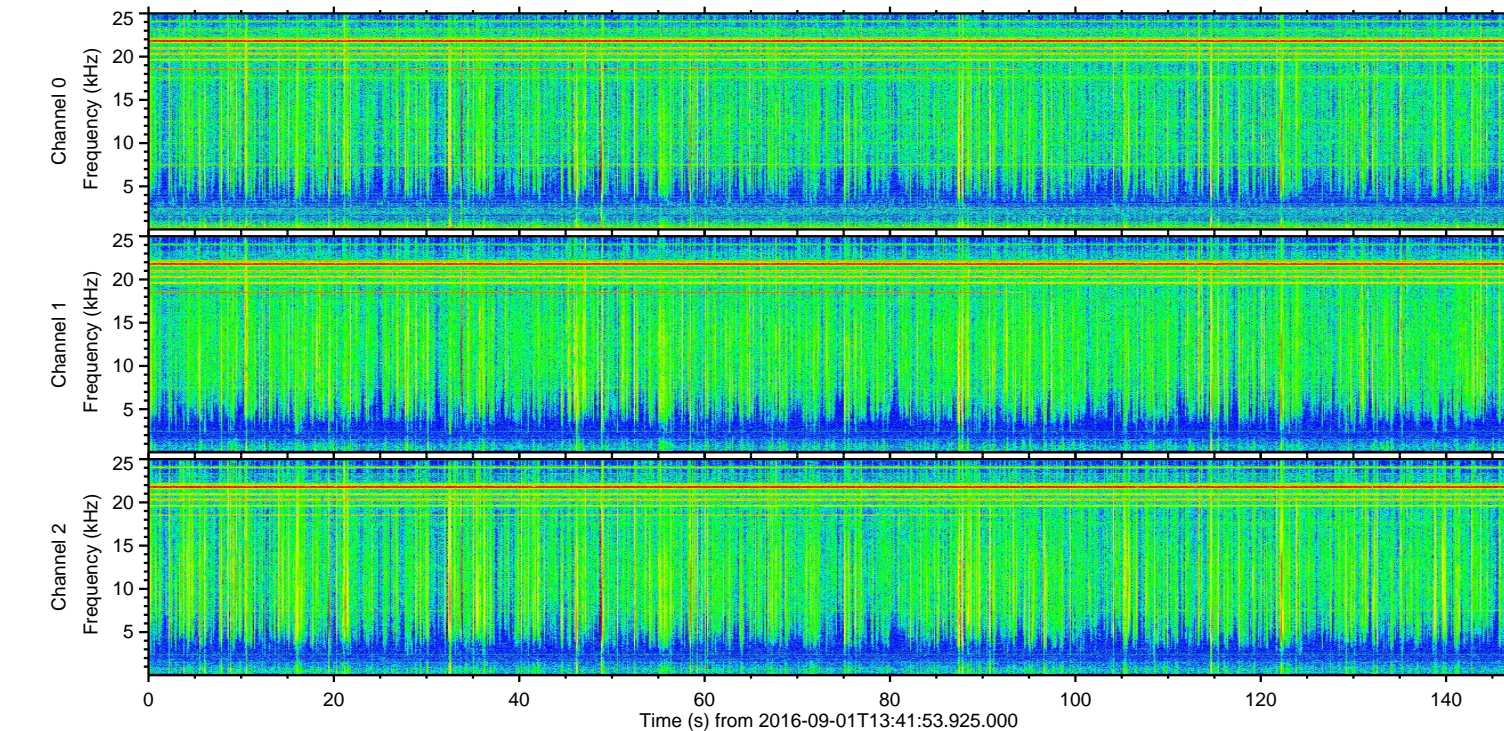
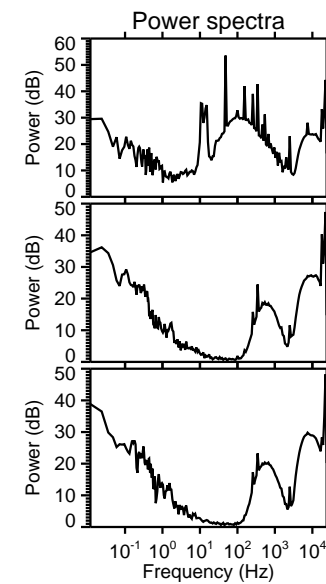
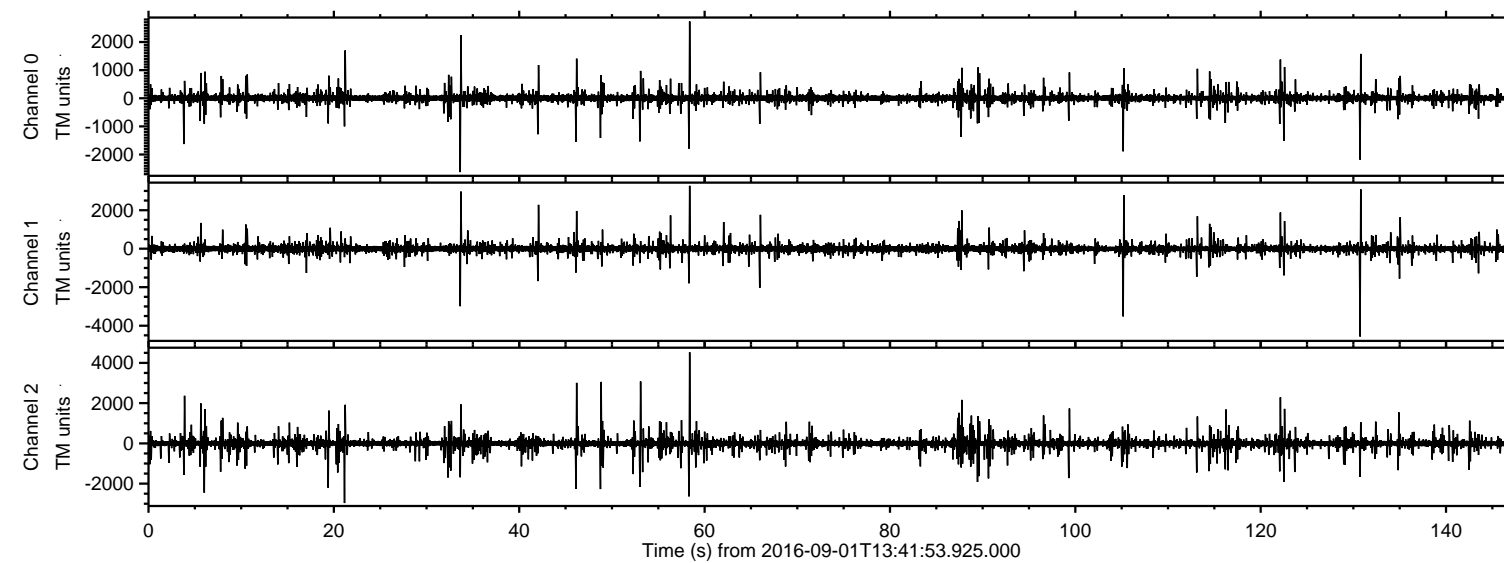

ELMAVAN 3D WAVEFORMS (Measured data sampled at 50 kHz) 51000 packets of 144 samples from 2016-09-01T13:41:53.925.000. Part 131/147

Processed Thu Sep 1 15:49:57 2016 by ELM ver.2012-10-06 from 001\_\_elm20160901\_134152\_\_dat00.bin

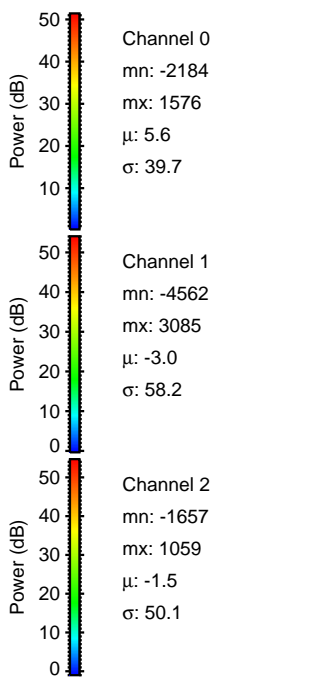
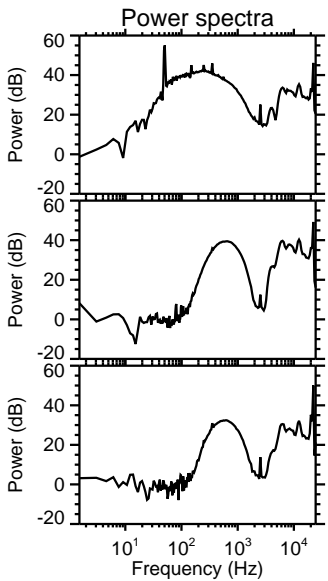
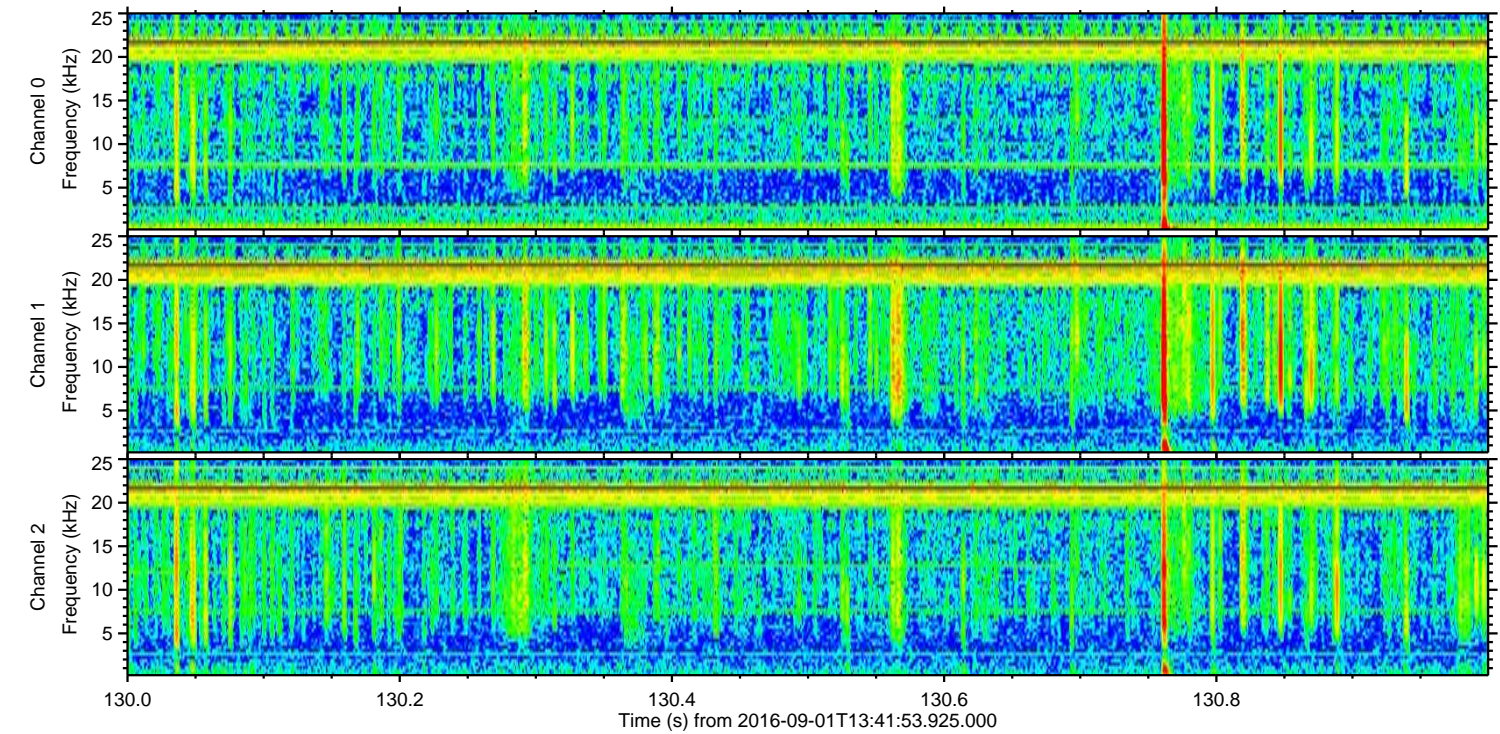
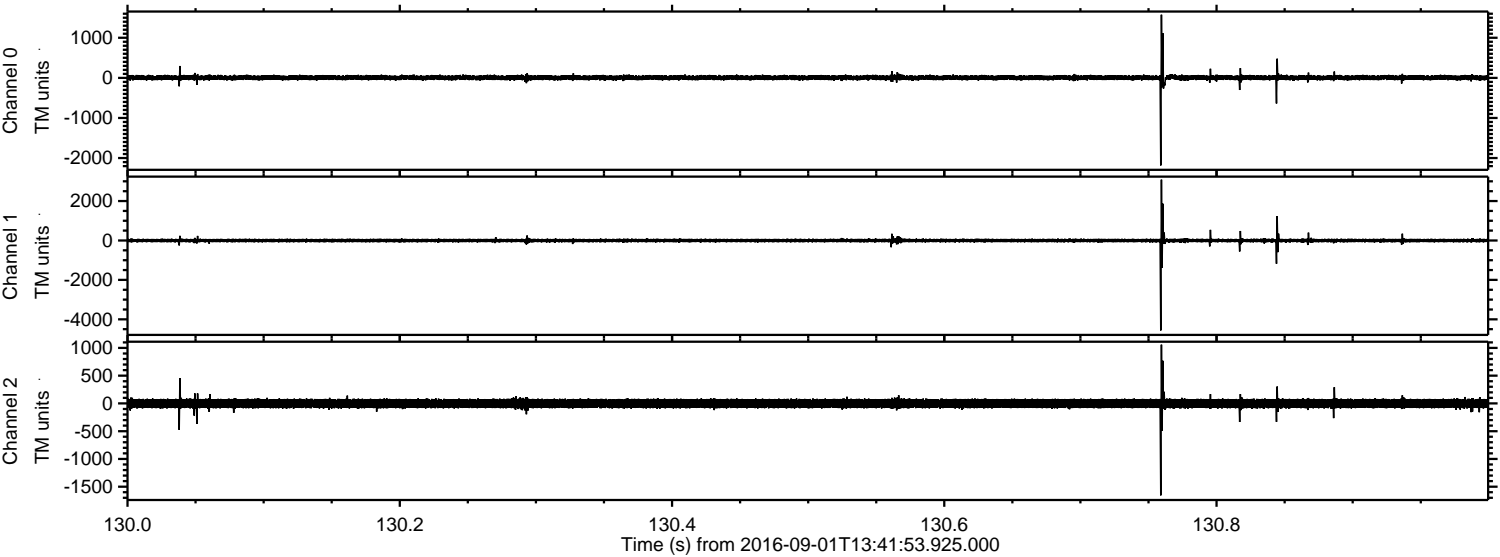



Processed Thu Sep 1 15:49:58 2016 by ELM ver.2012-10-06 from 001\_\_elm20160901\_134152\_\_dat00.bin

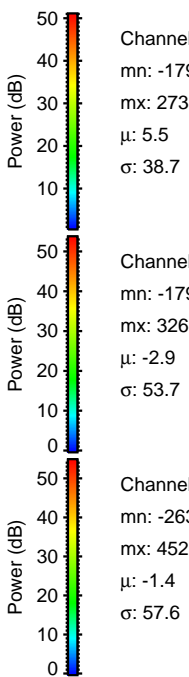
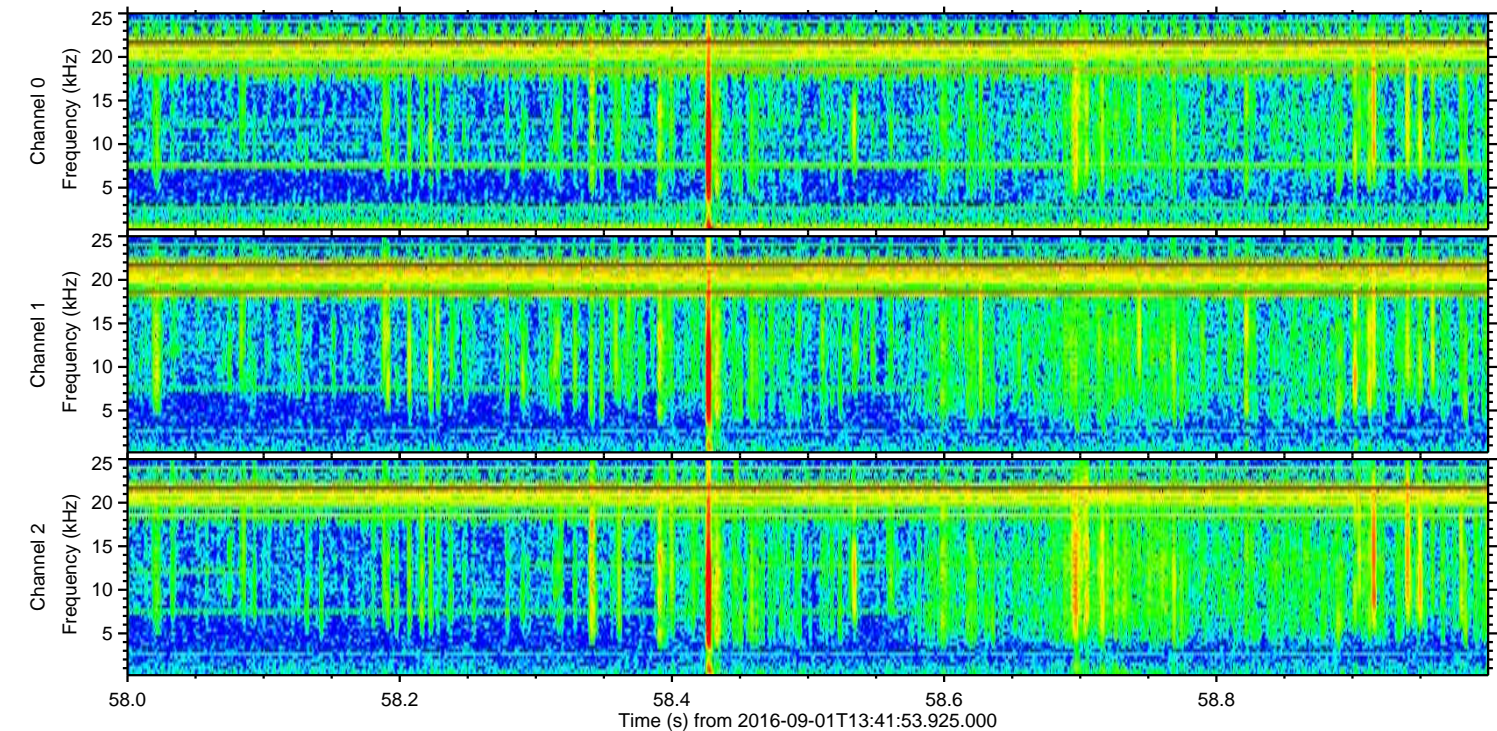
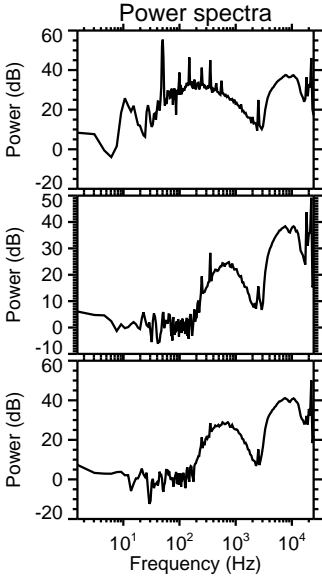
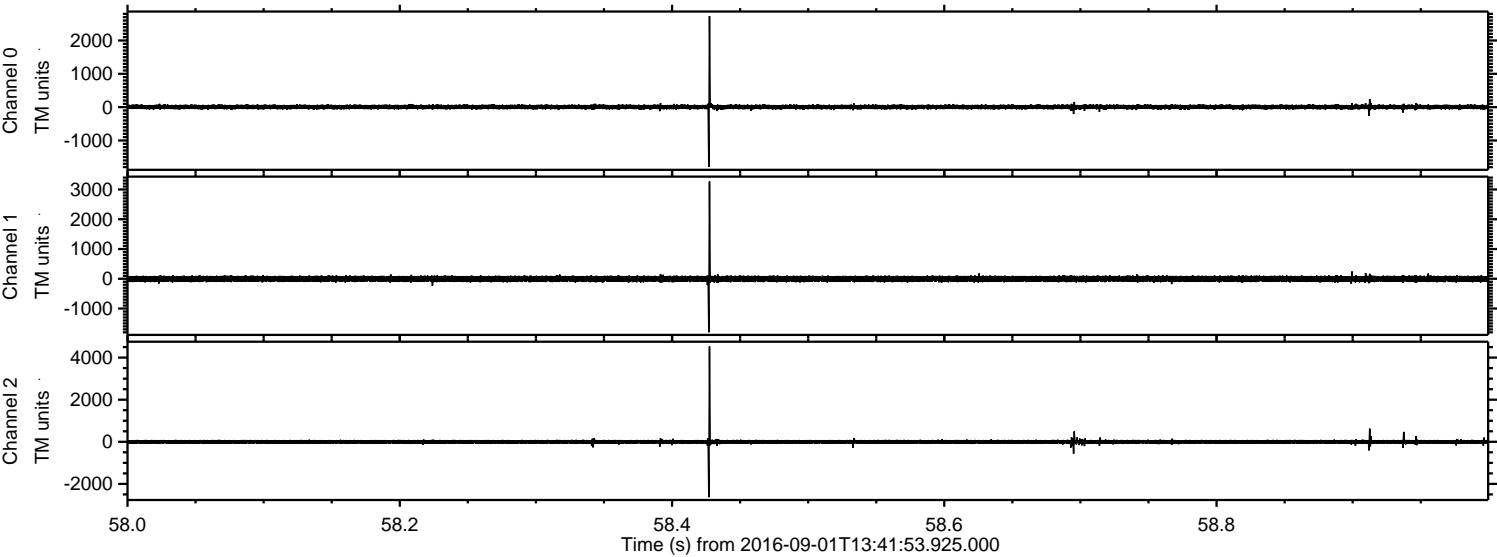



ELMAVAN 3D WAVEFORMS (Measured data sampled at 50 kHz) 51000 packets of 144 samples from 2016-09-01T13:41:53.925.000. Part 106/147

Processed Thu Sep 1 15:49:58 2016 by ELM ver.2012-10-06 from 001\_\_elm20160901\_134152\_\_dat00.bin

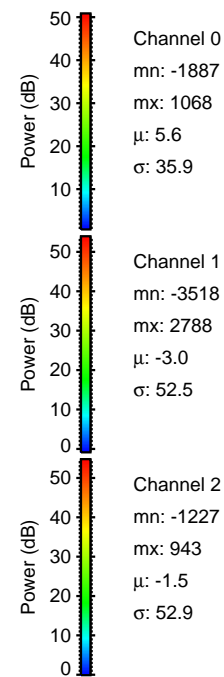
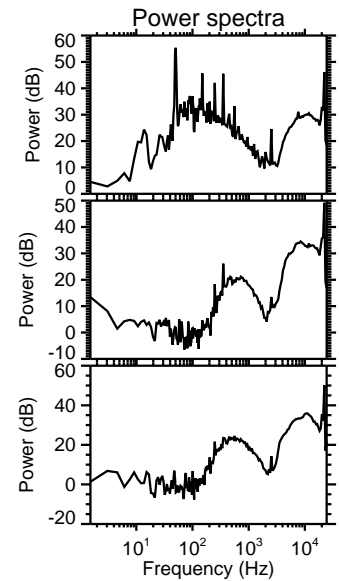
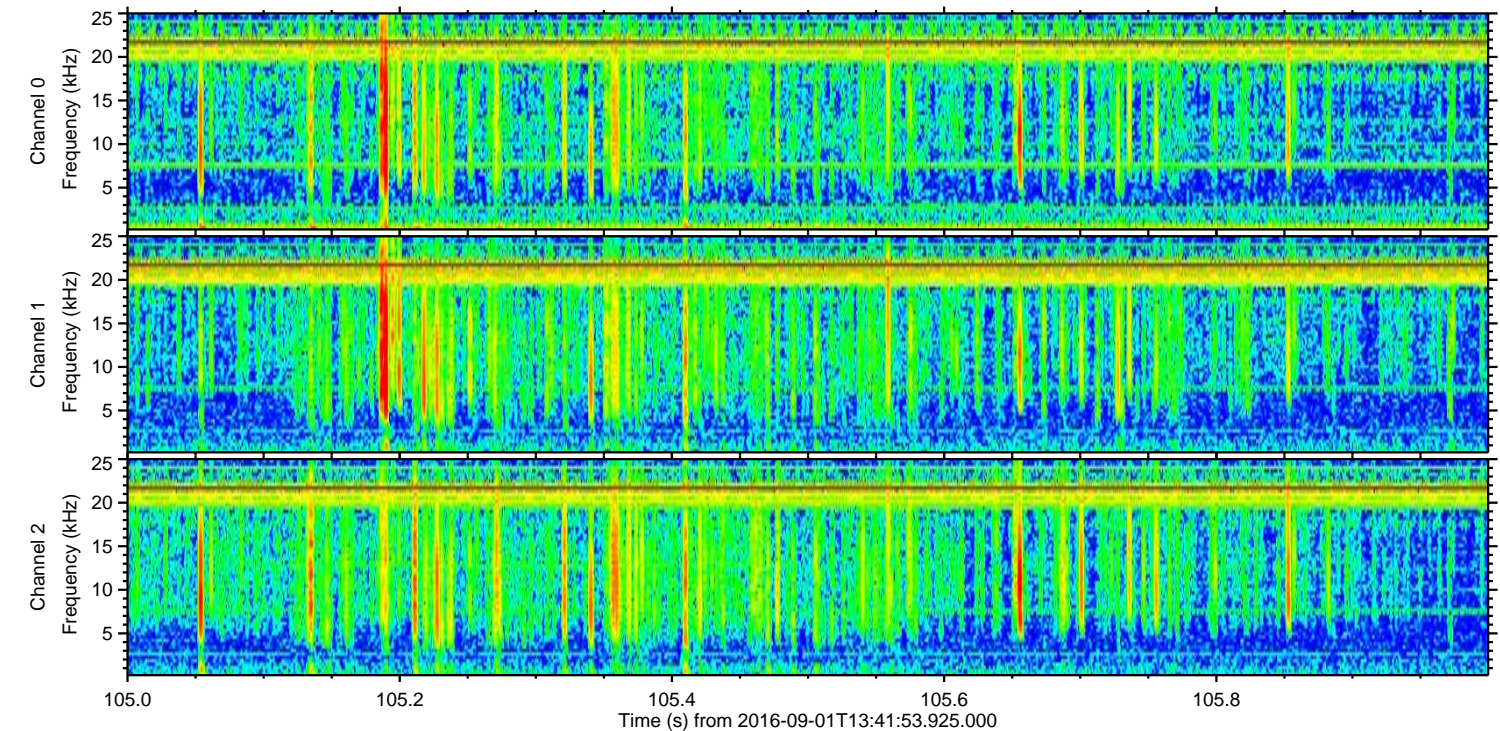
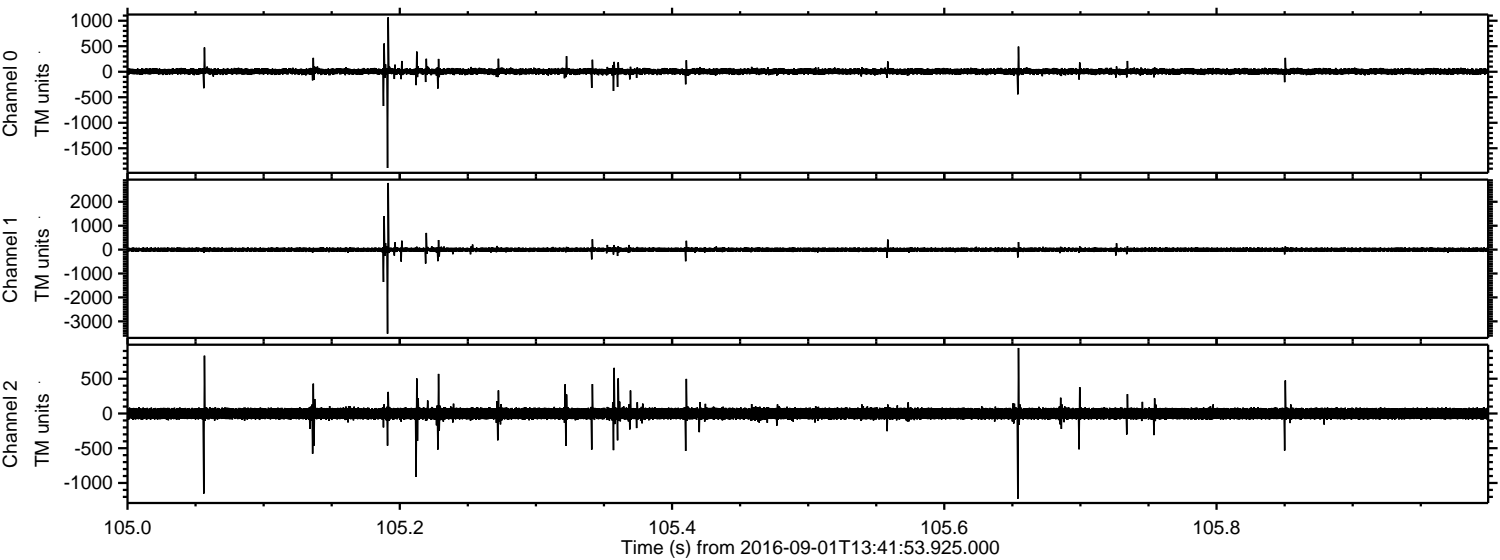



Processed Thu Sep 1 15:49:59 2016 by ELM ver.2012-10-06 from 001\_\_elm20160901\_134152\_\_dat00.bin

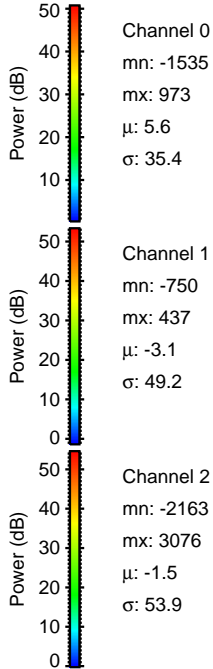
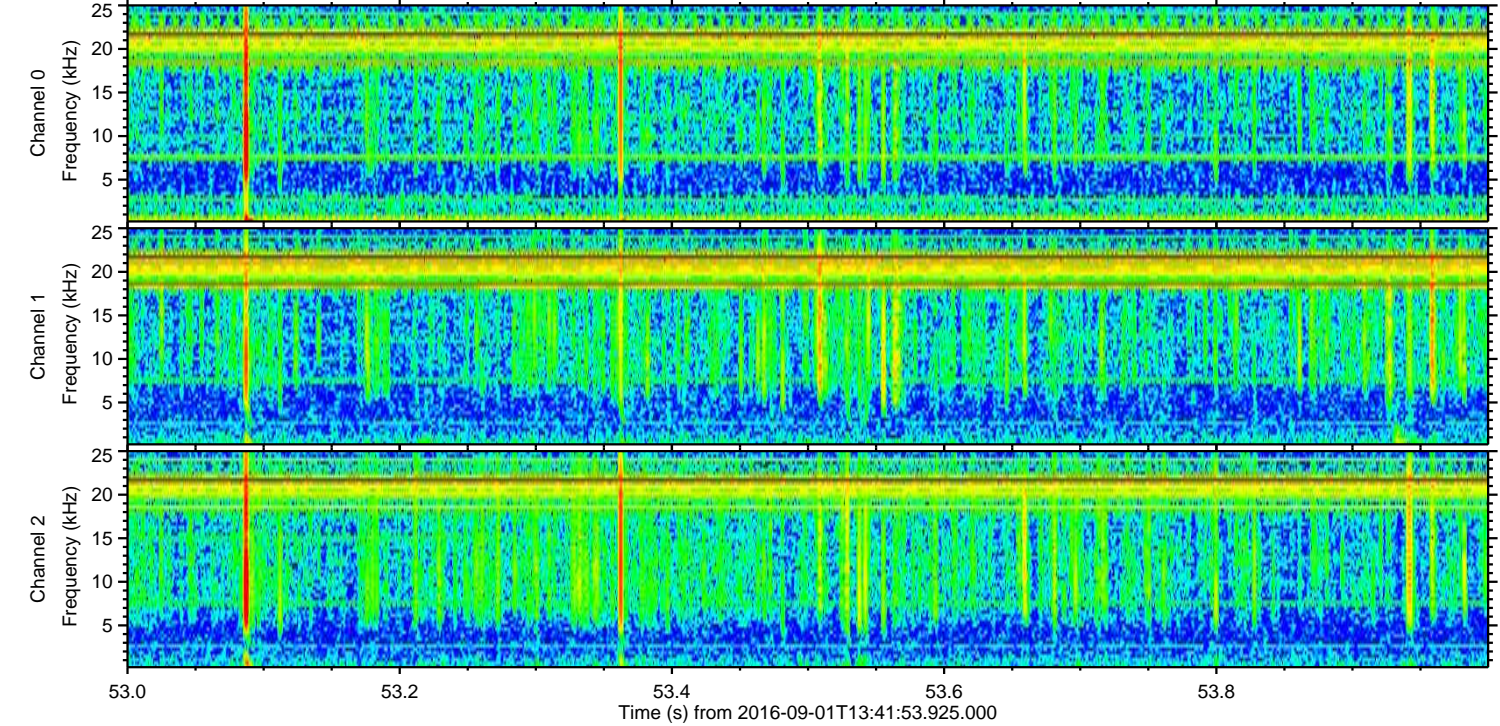
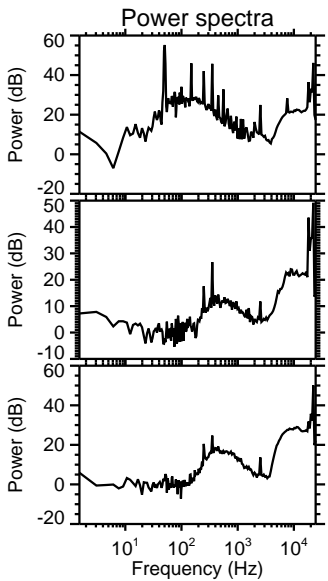
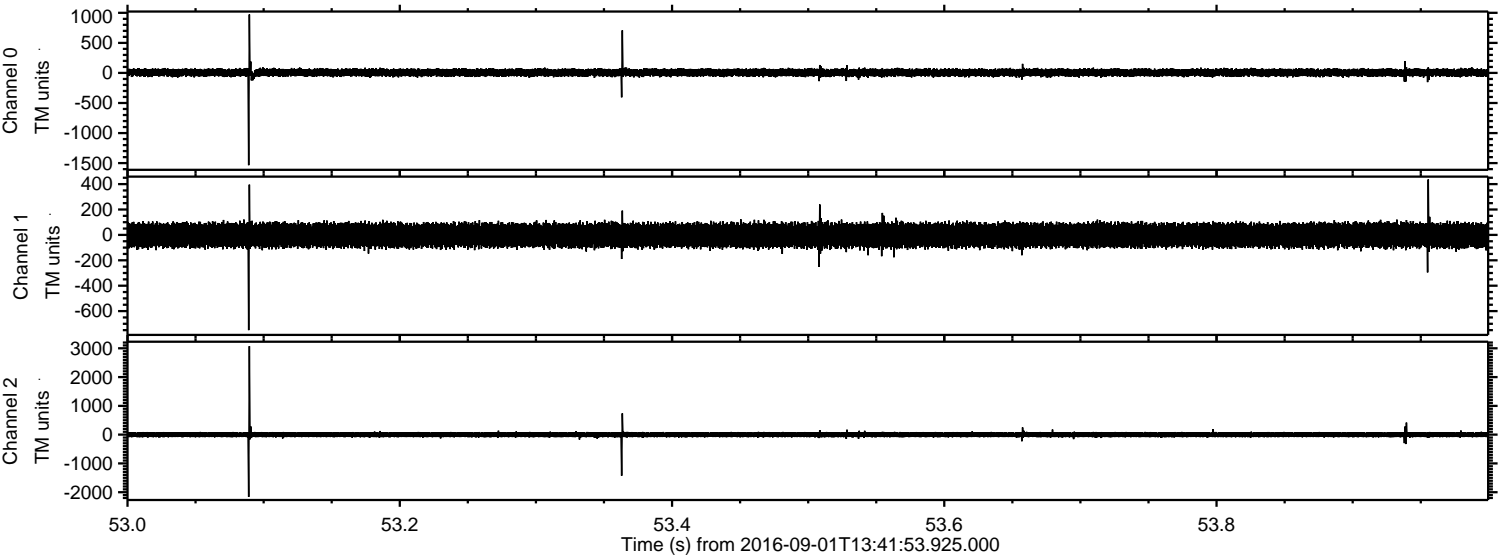



Processed Thu Sep 1 15:50:00 2016 by ELM ver.2012-10-06 from 001\_\_elm20160901\_134152\_\_dat00.bin

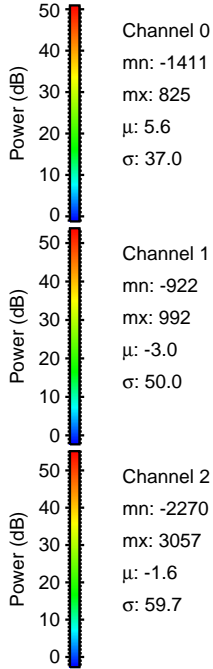
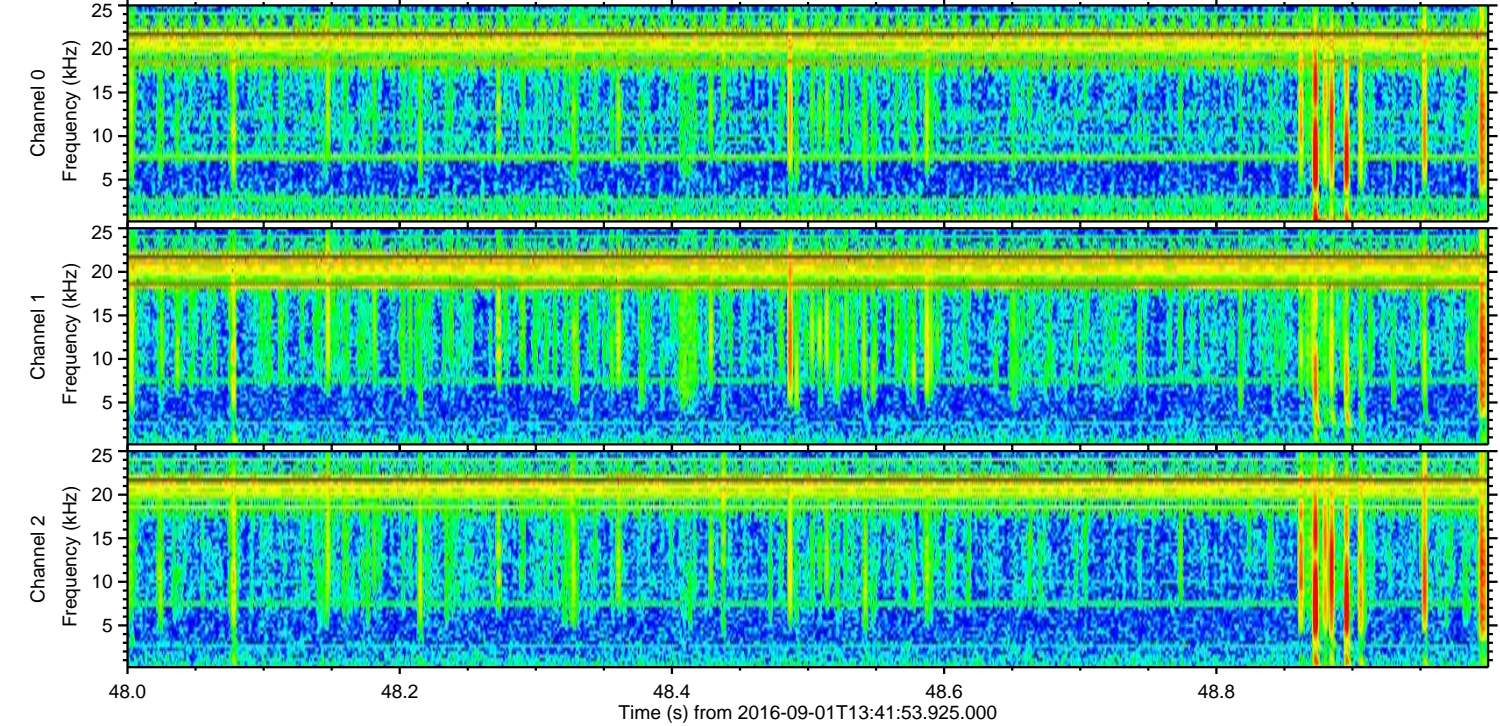
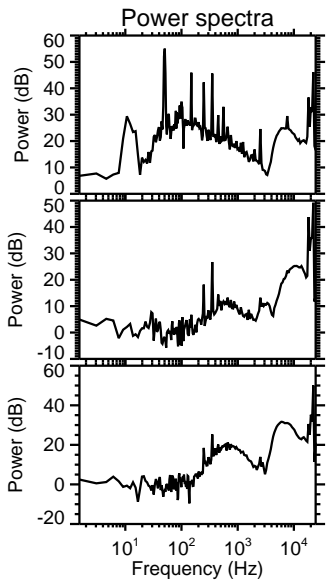
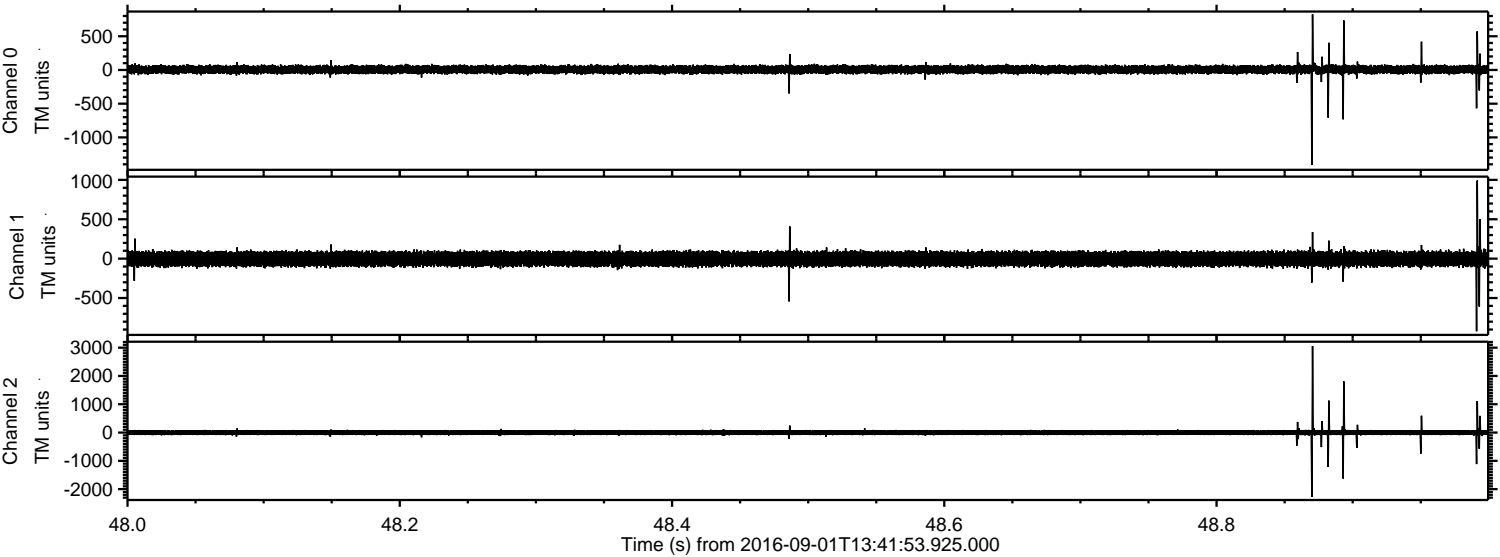



Processed Thu Sep 1 15:50:01 2016 by ELM ver.2012-10-06 from 001\_\_elm20160901\_134152\_\_dat00.bin

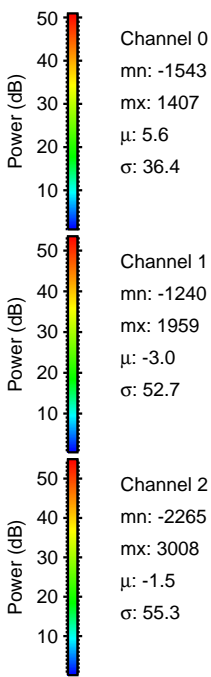
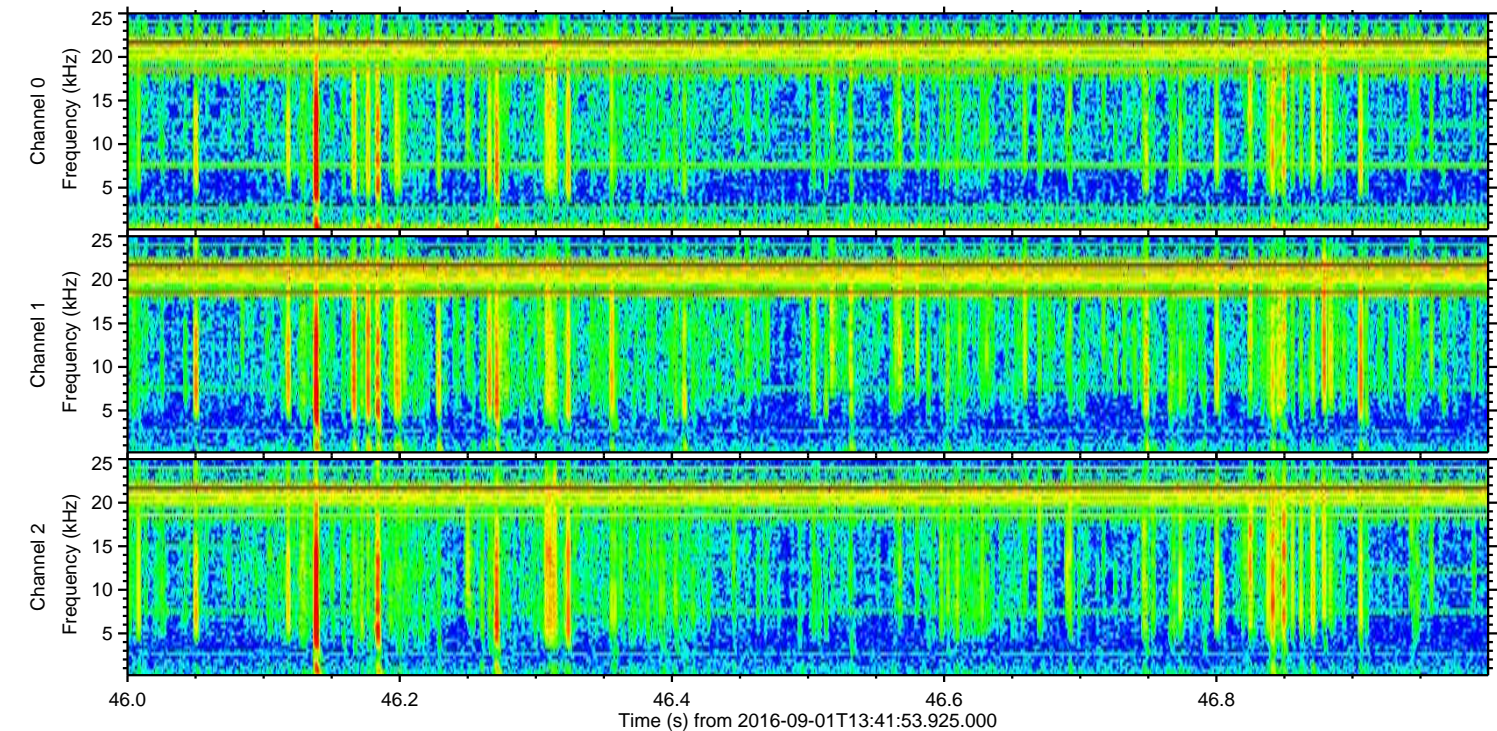
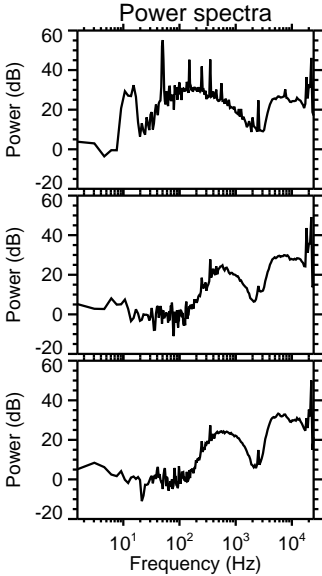
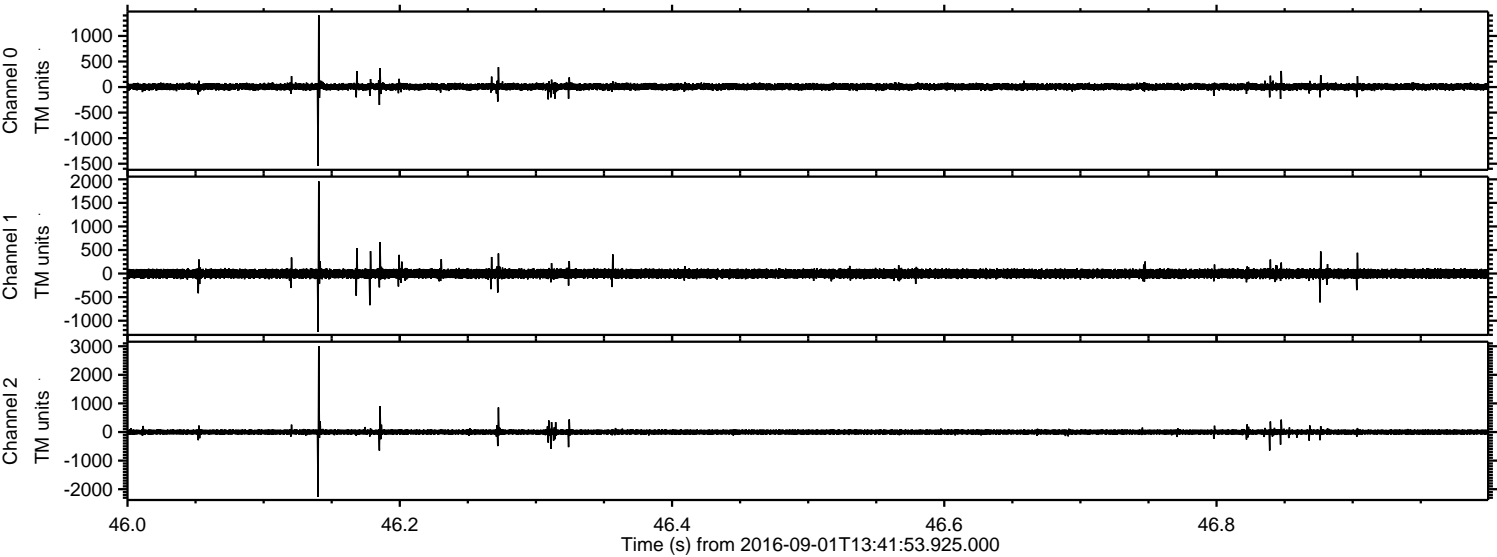



Processed Thu Sep 1 15:50:02 2016 by ELM ver.2012-10-06 from 001\_\_elm20160901\_134152\_\_dat00.bin

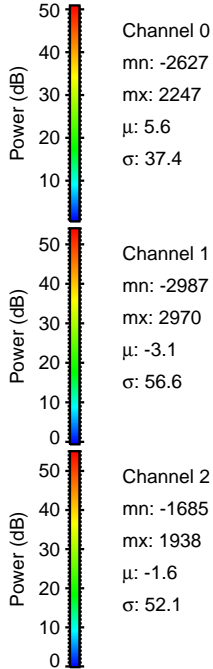
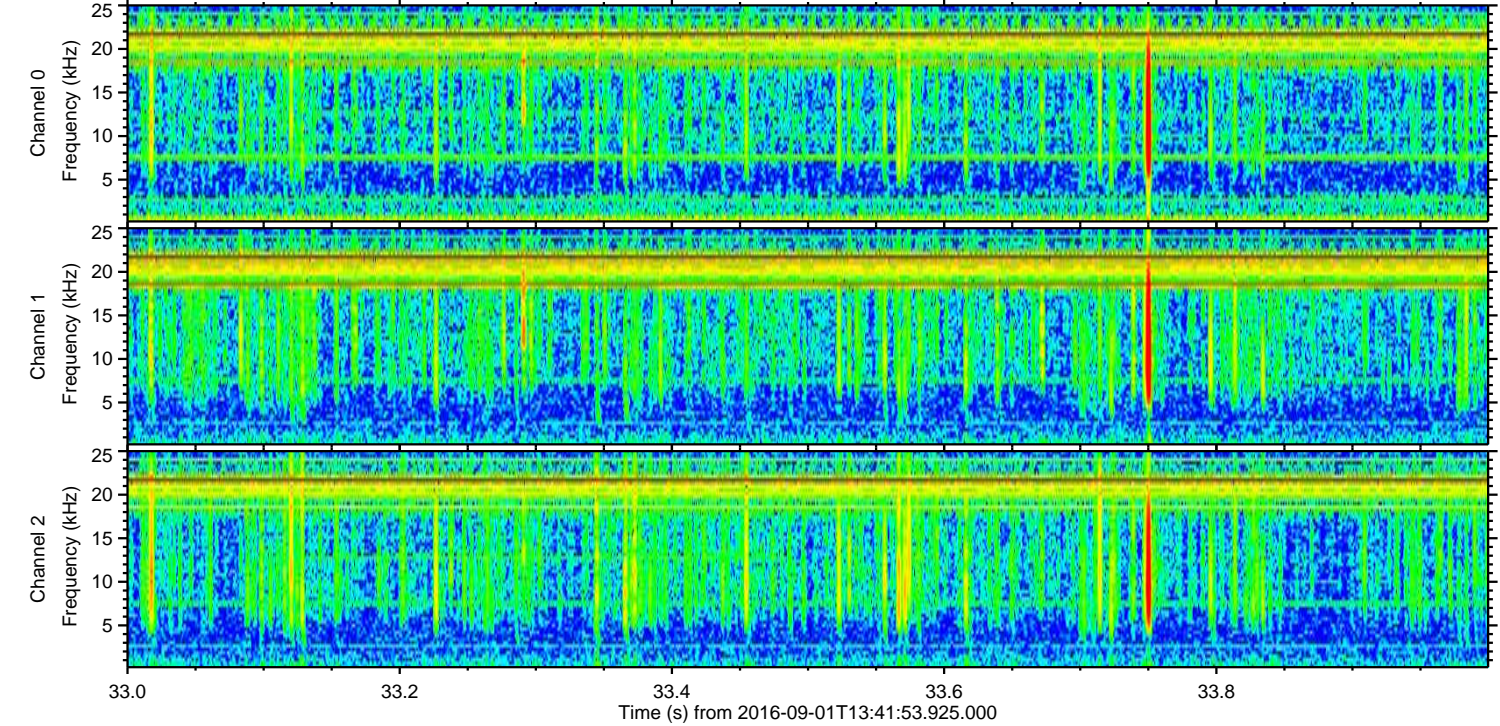
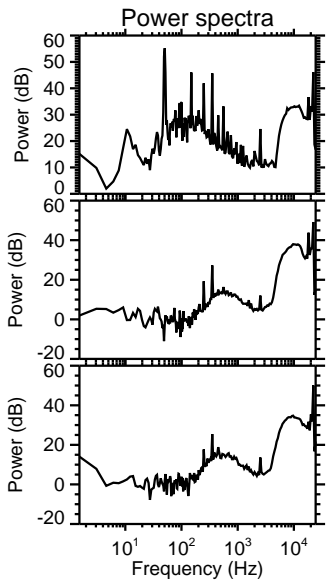
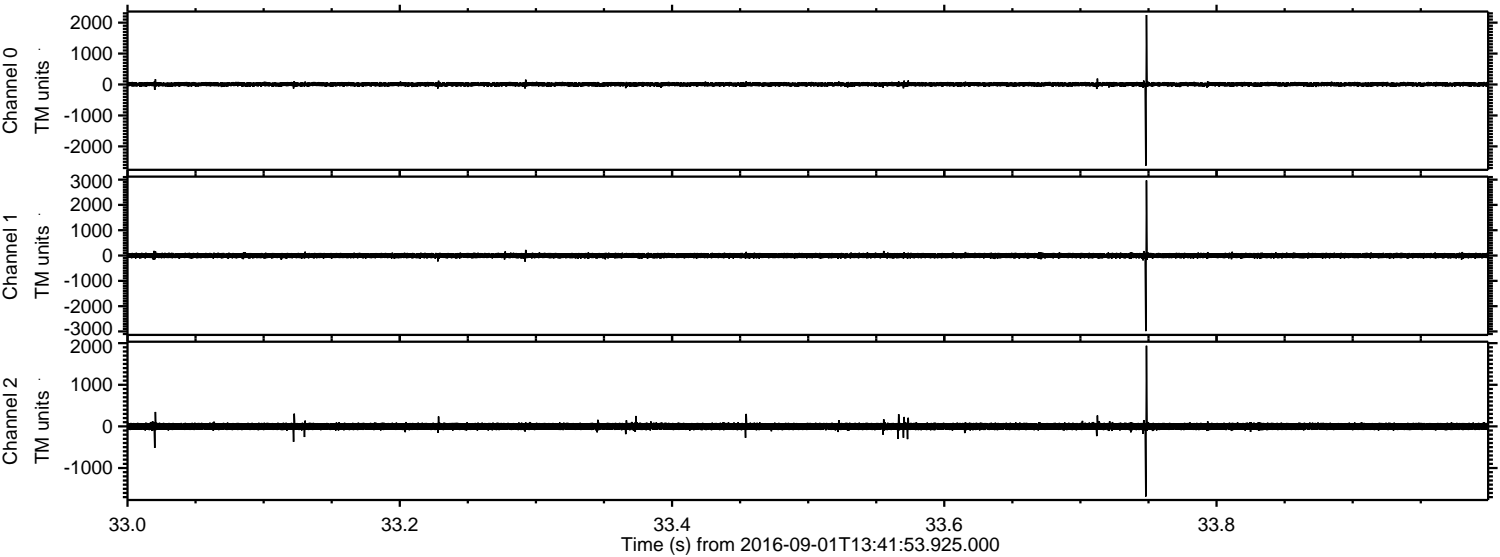



Processed Thu Sep 1 15:50:03 2016 by ELM ver.2012-10-06 from 001\_\_elm20160901\_134152\_\_dat00.bin

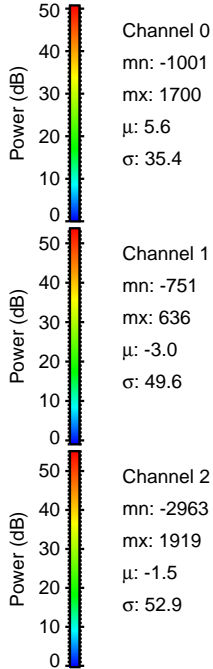
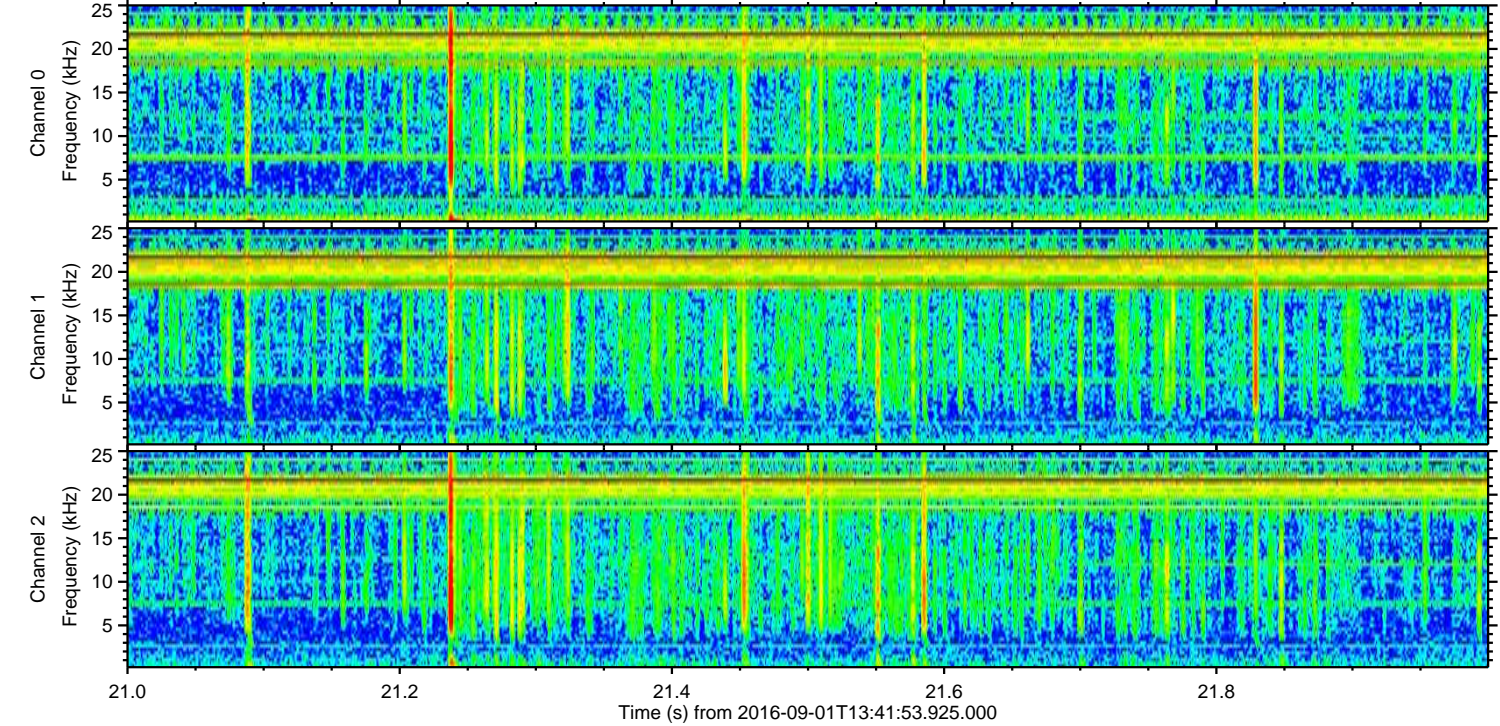
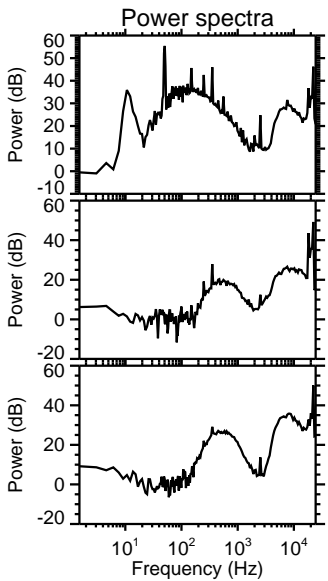
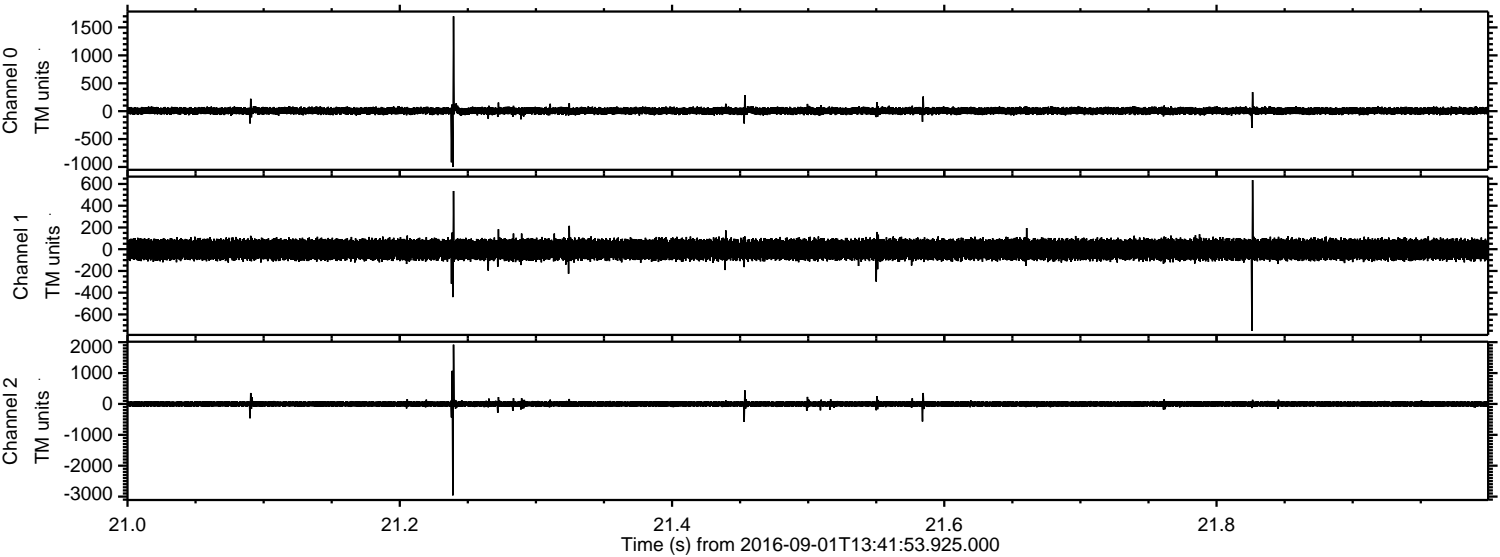



Processed Thu Sep 1 15:50:04 2016 by ELM ver.2012-10-06 from 001\_\_elm20160901\_134152\_\_dat00.bin

