

# ELMAVAN 3D WAVEFORMS (Measured data sampled at 50 kHz) 51000 packets of 144 samples from 2016-09-01T08:31:40.059.000.

Processed Thu Sep 1 10:39:55 2016 by ELM ver.2012-10-06 from 001\_\_elm20160901\_083139\_\_dat00.bin

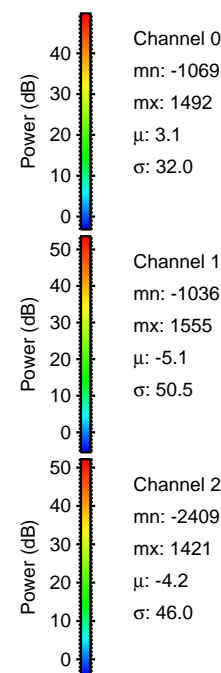

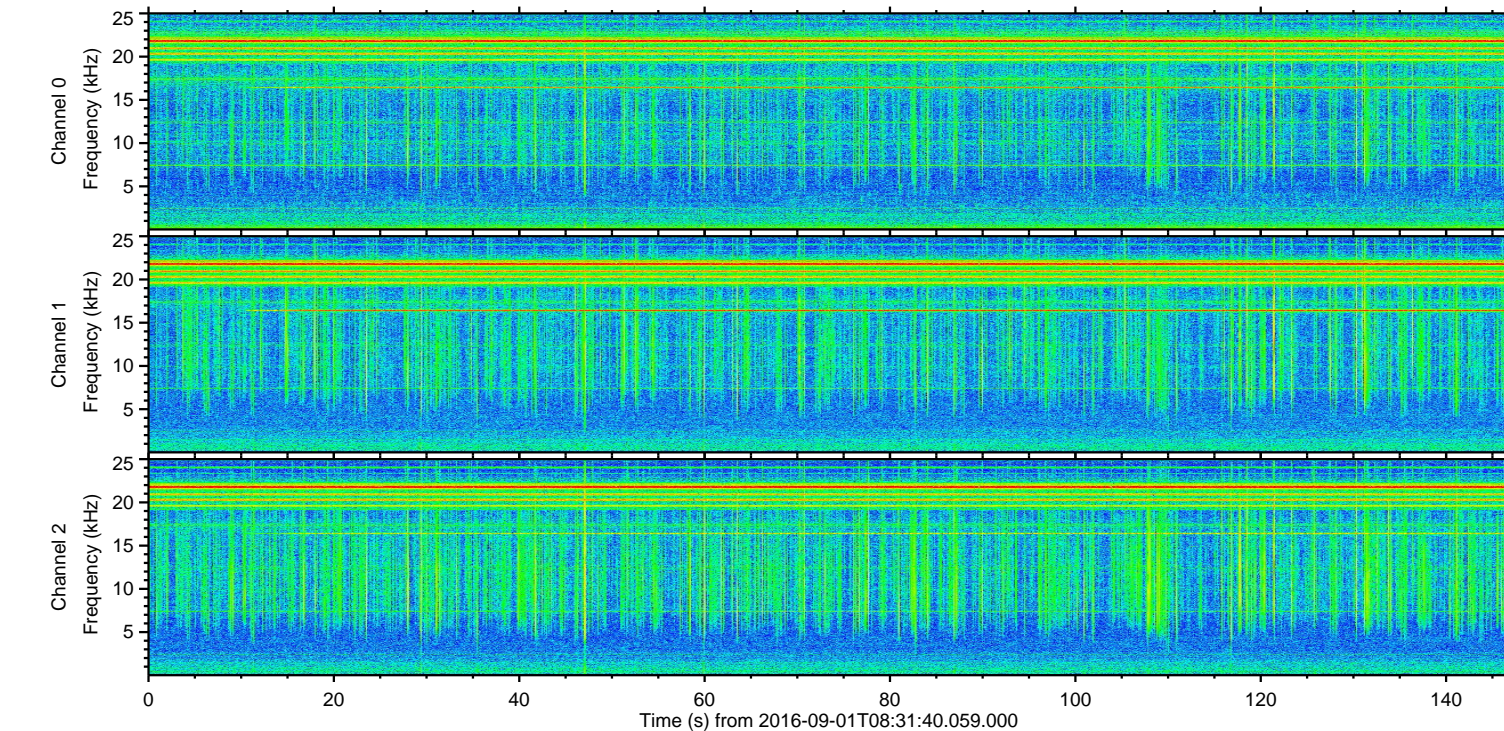
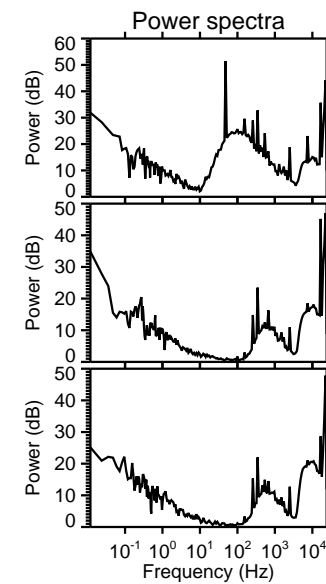
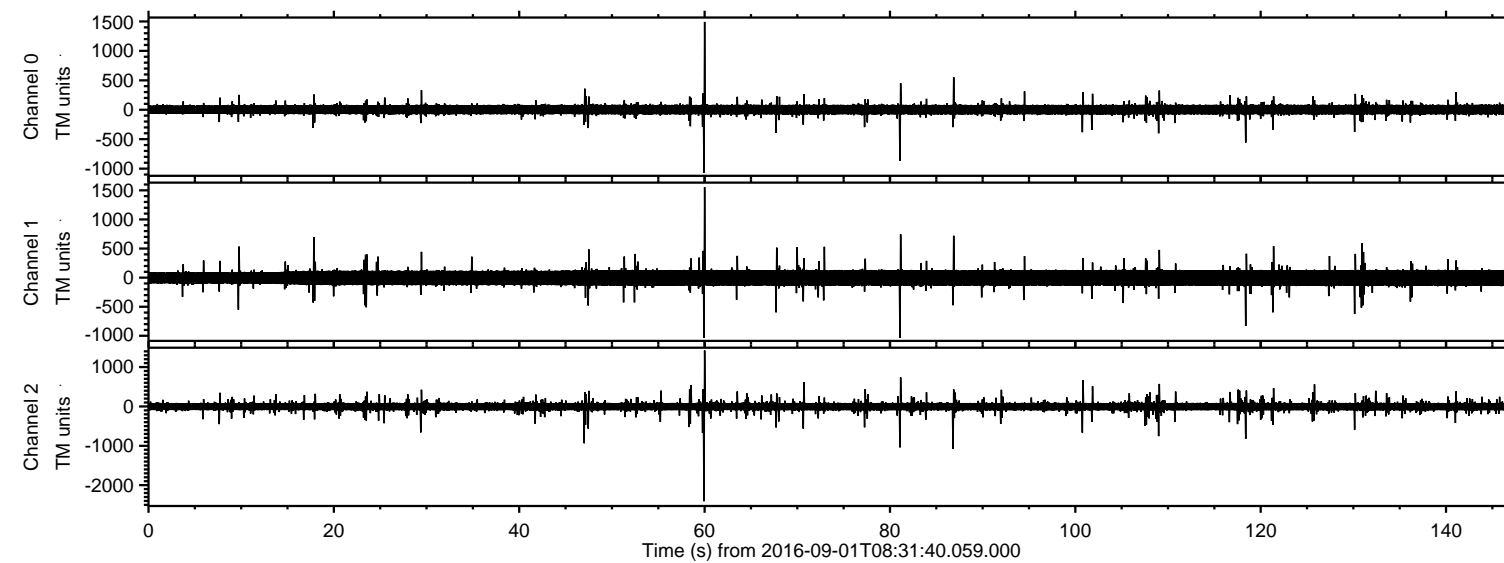

Processed Thu Sep 1 10:40:07 2016 by ELM ver.2012-10-06 from 001\_\_elm20160901\_083139\_\_dat00.bin

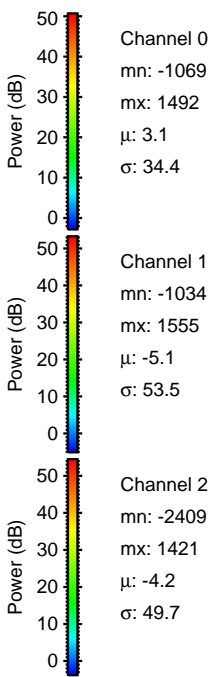
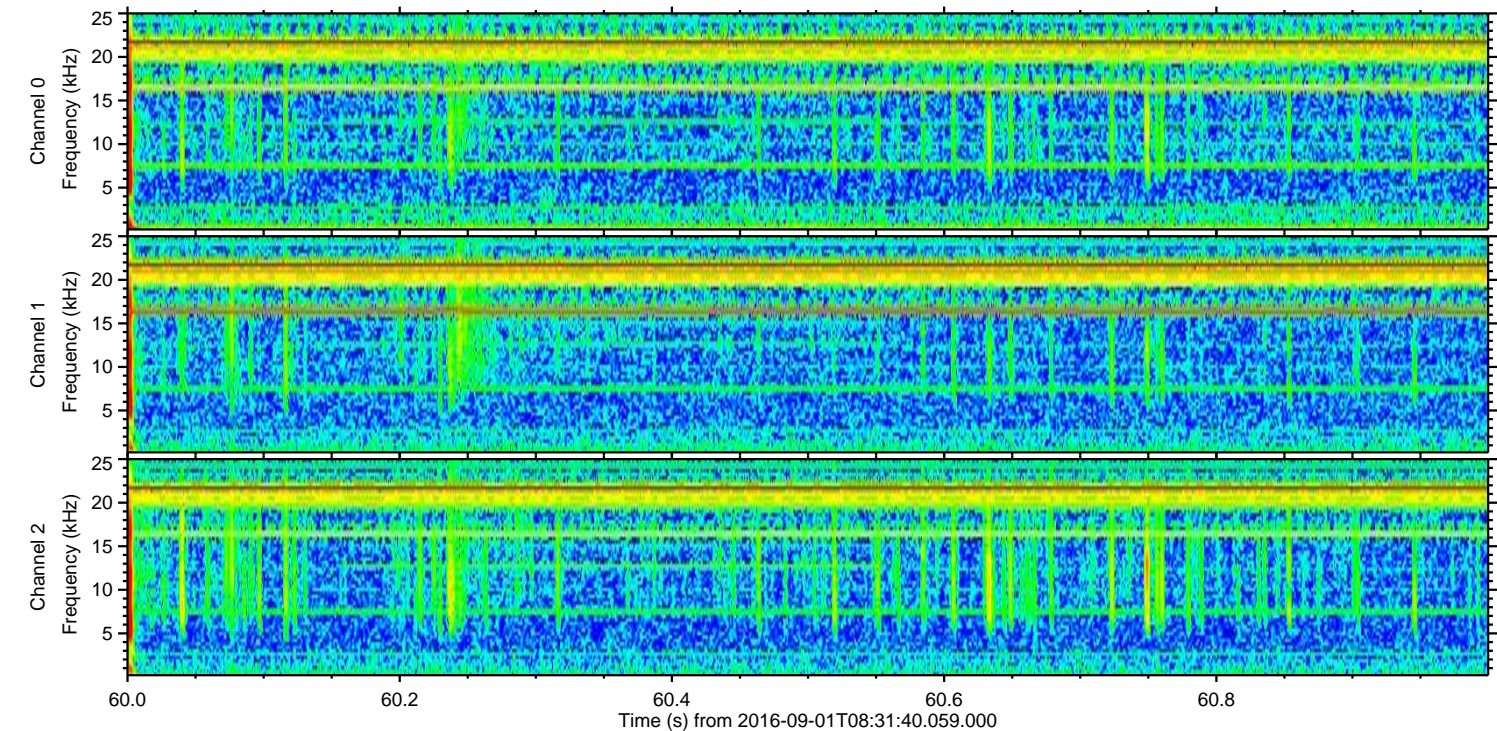
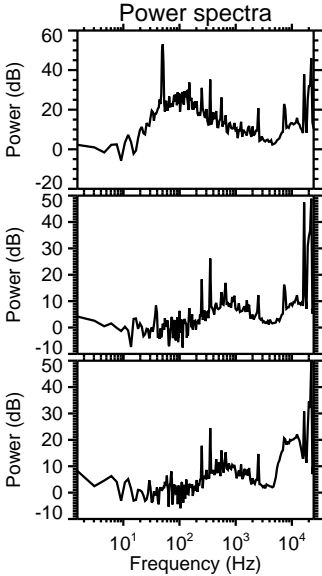
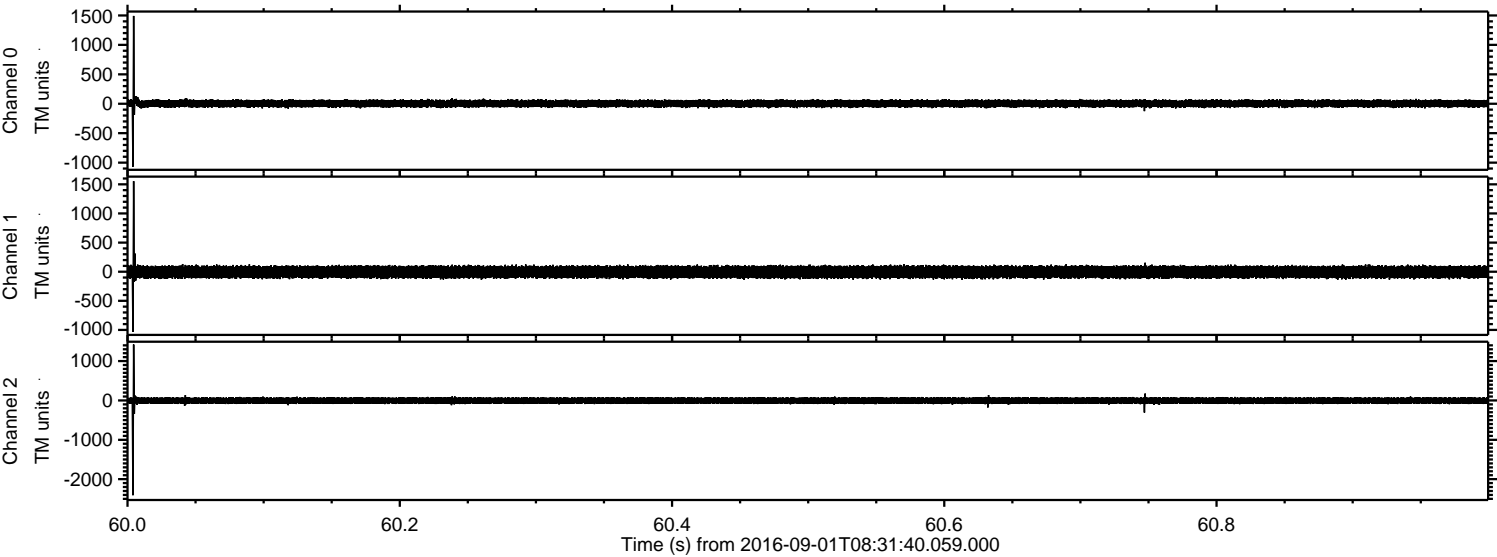



Processed Thu Sep 1 10:40:08 2016 by ELM ver.2012-10-06 from 001\_\_elm20160901\_083139\_\_dat00.bin

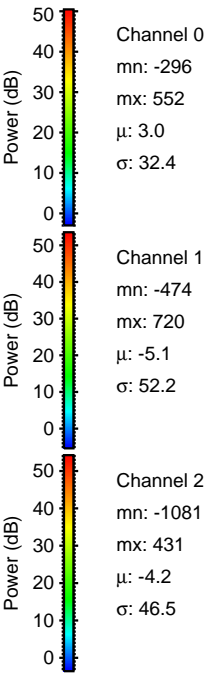
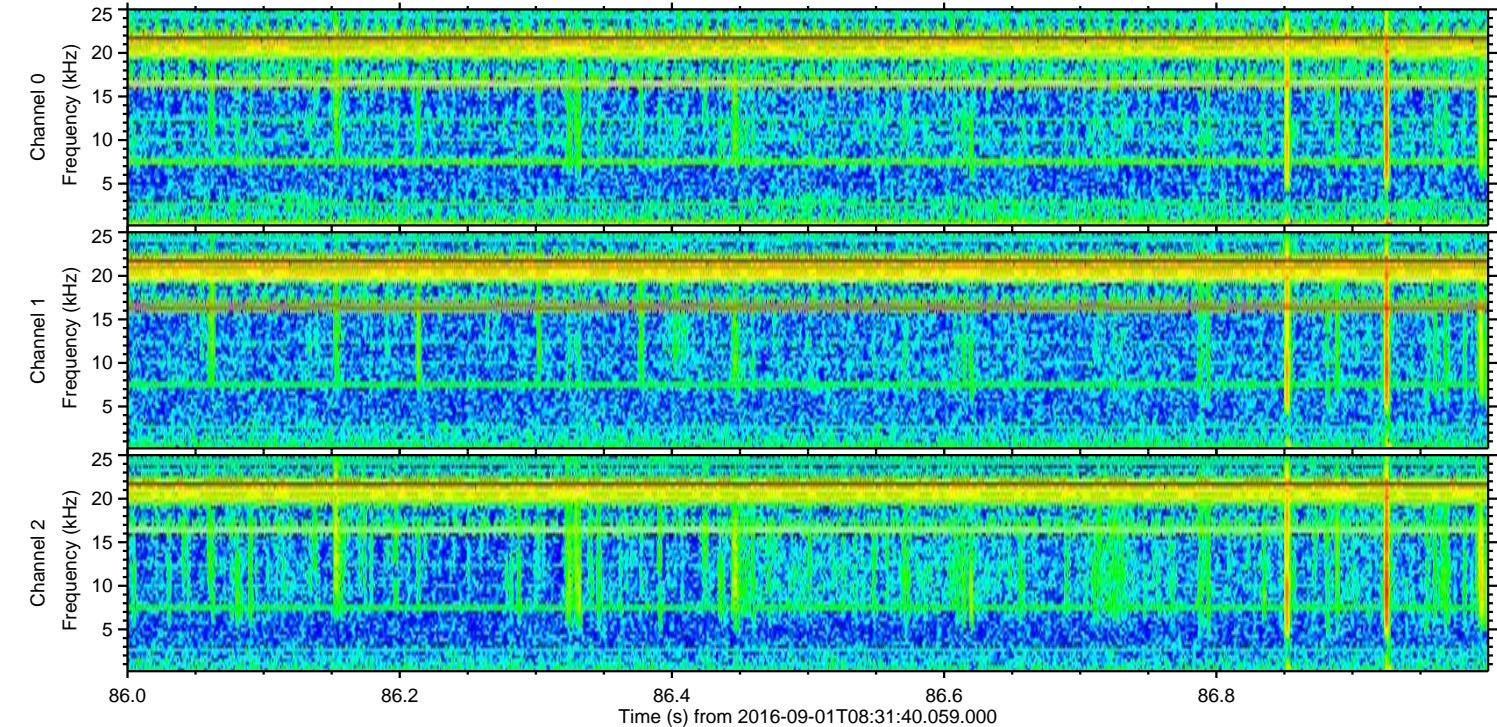
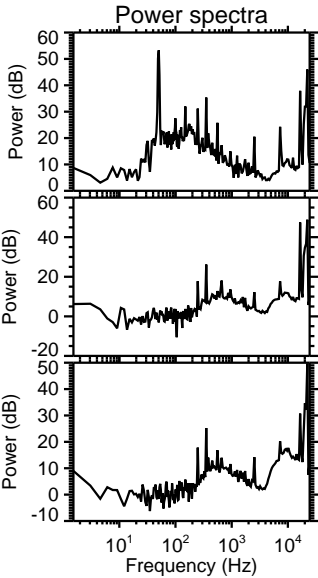
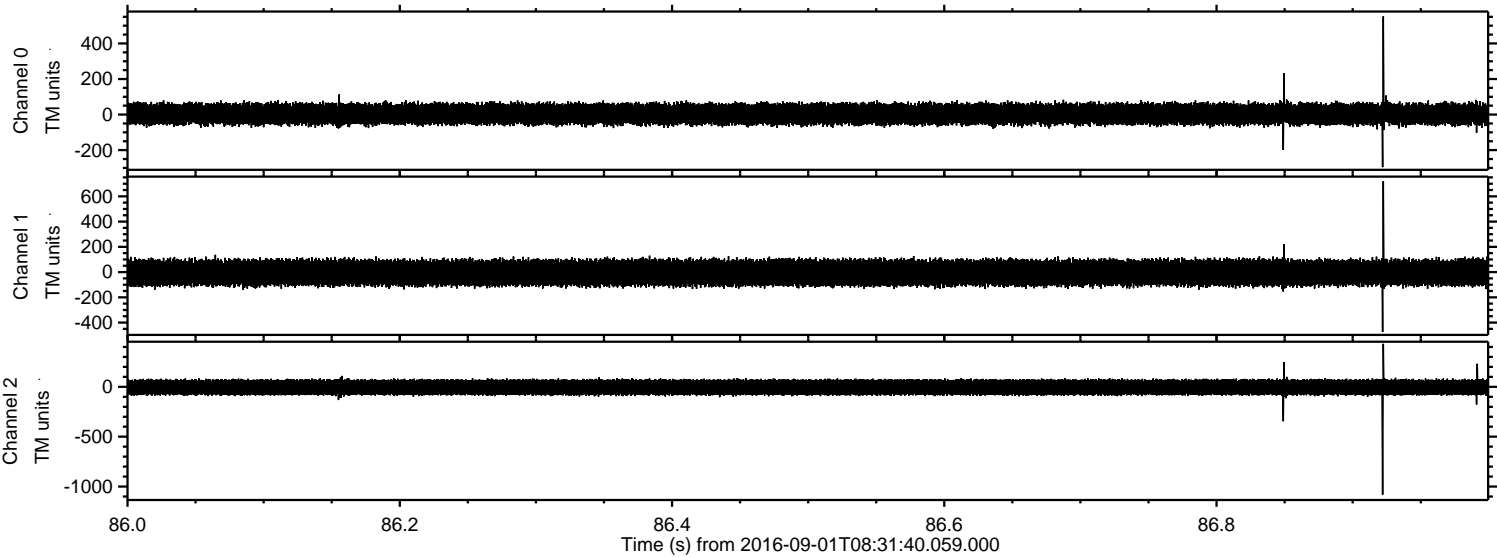



ELMAVAN 3D WAVEFORMS (Measured data sampled at 50 kHz) 51000 packets of 144 samples from 2016-09-01T08:31:40.059.000. Part 82/147

Processed Thu Sep 1 10:40:09 2016 by ELM ver.2012-10-06 from 001\_\_elm20160901\_083139\_\_dat00.bin

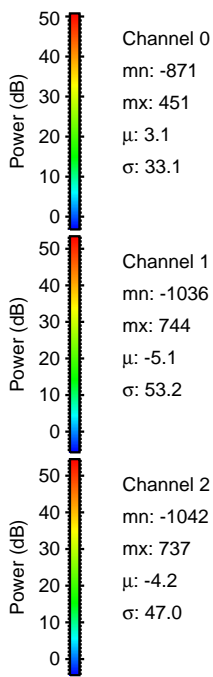
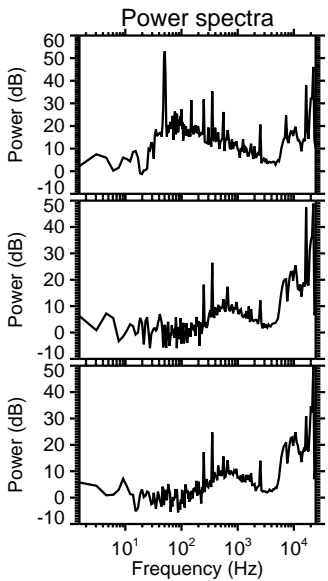
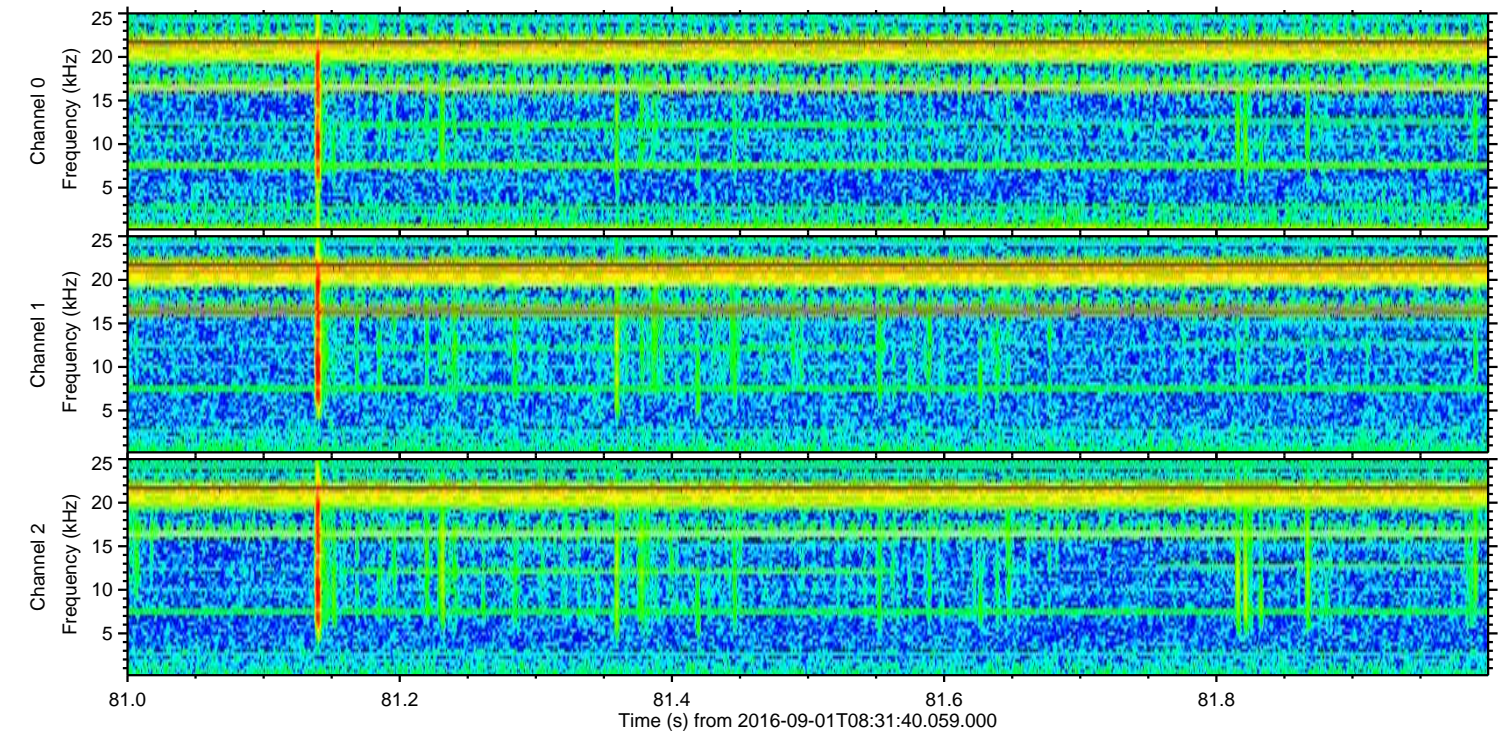
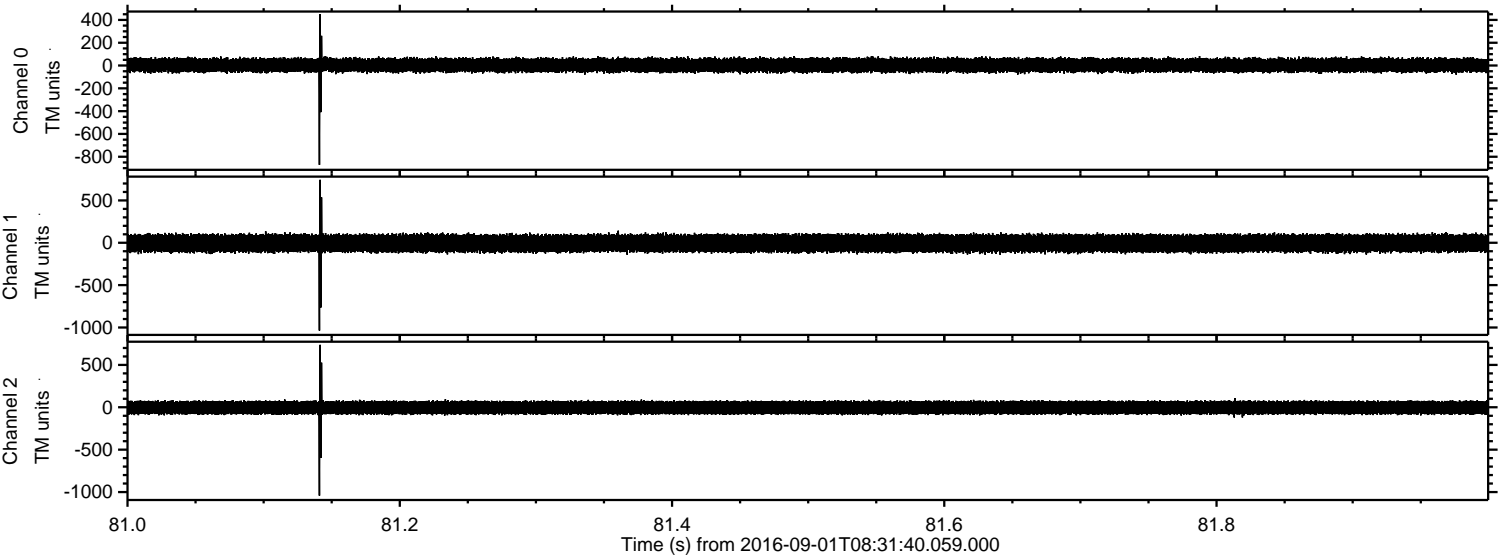



Processed Thu Sep 1 10:40:10 2016 by ELM ver.2012-10-06 from 001\_\_elm20160901\_083139\_\_dat00.bin

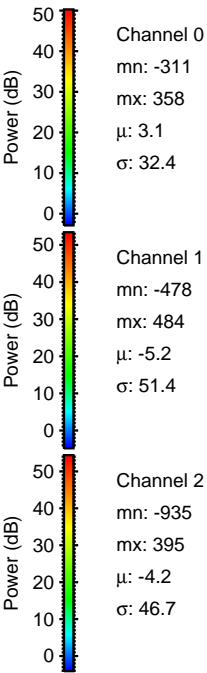
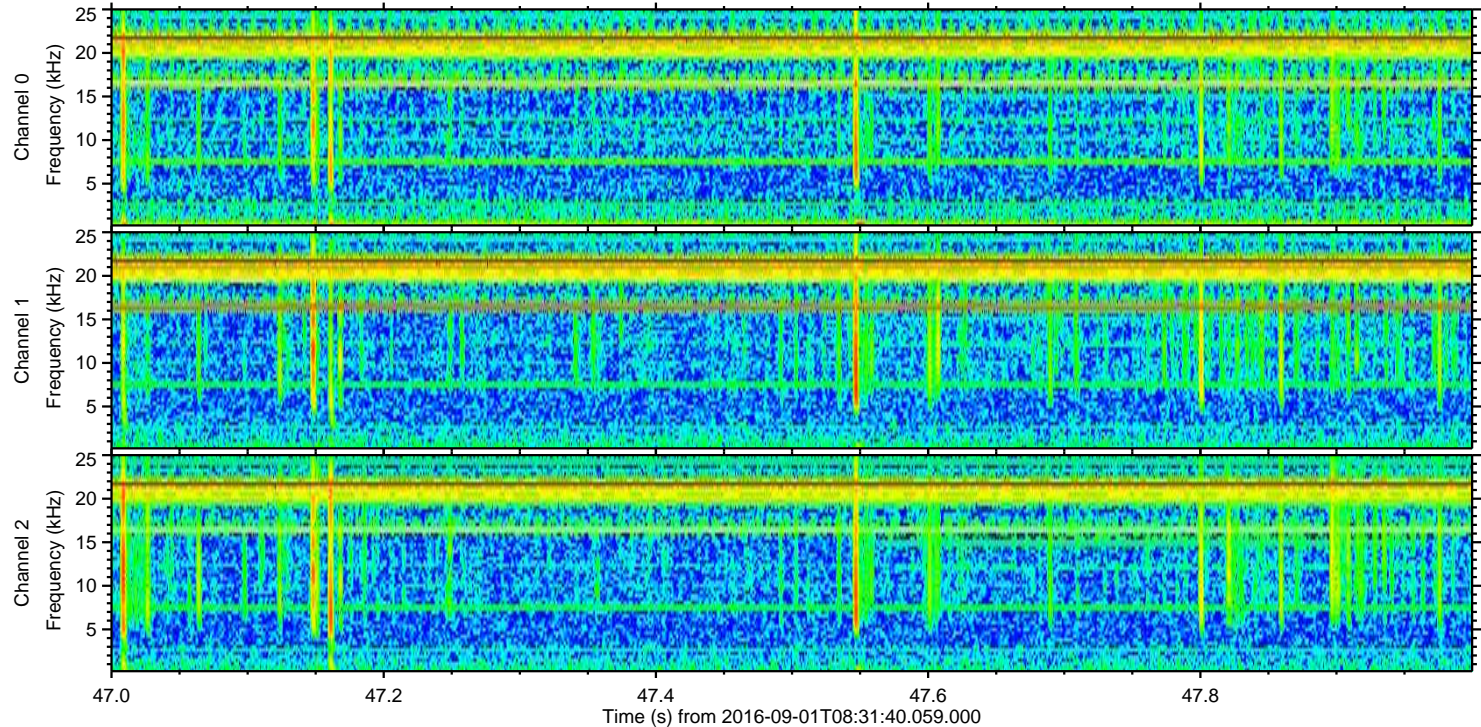
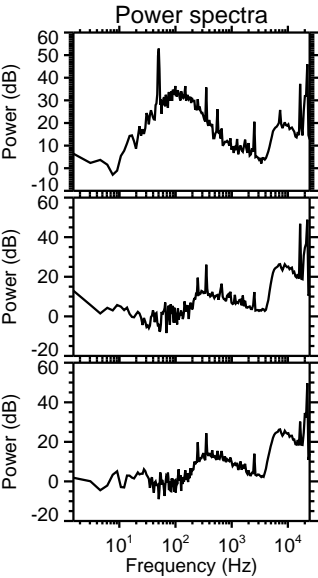
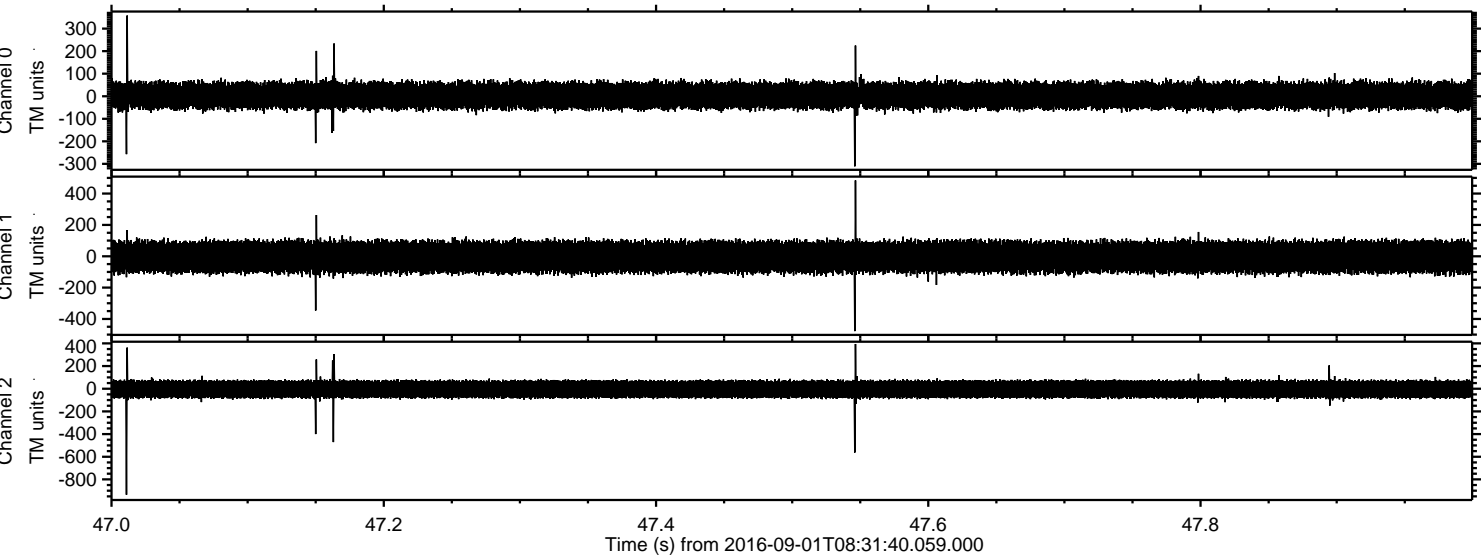



ELMAVAN 3D WAVEFORMS (Measured data sampled at 50 kHz) 51000 packets of 144 samples from 2016-09-01T08:31:40.059.000. Part 119/147

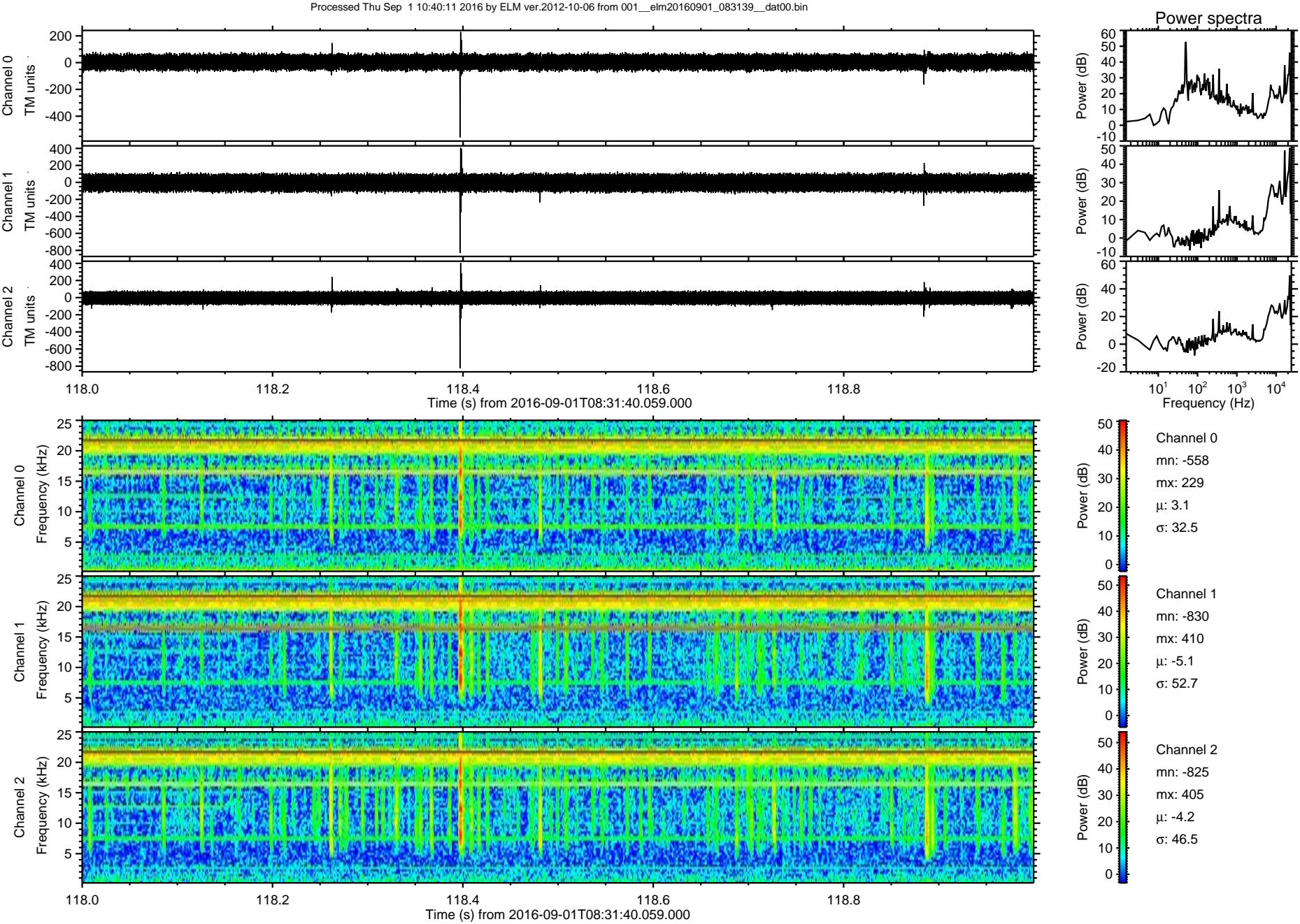



ELMAVAN 3D WAVEFORMS (Measured data sampled at 50 kHz) 51000 packets of 144 samples from 2016-09-01T08:31:40.059.000. Part 110/147

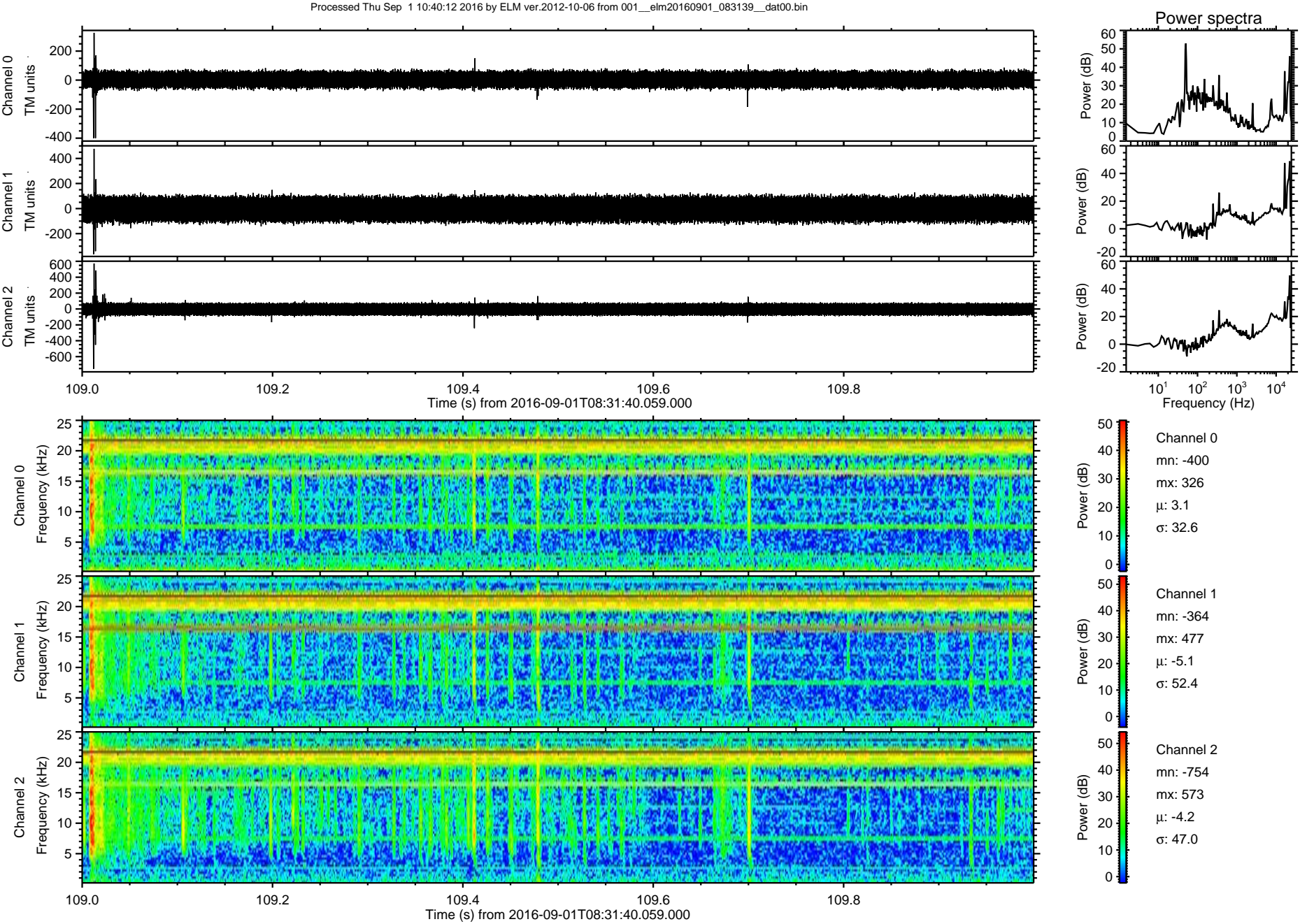



Processed Thu Sep 1 10:40:13 2016 by ELM ver.2012-10-06 from 001\_\_elm20160901\_083139\_\_dat00.bin

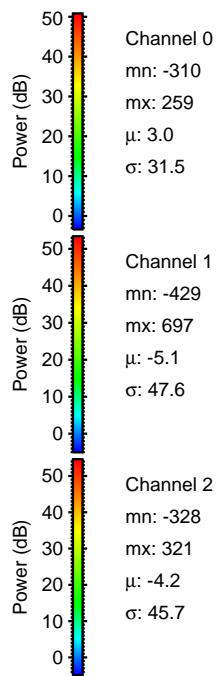
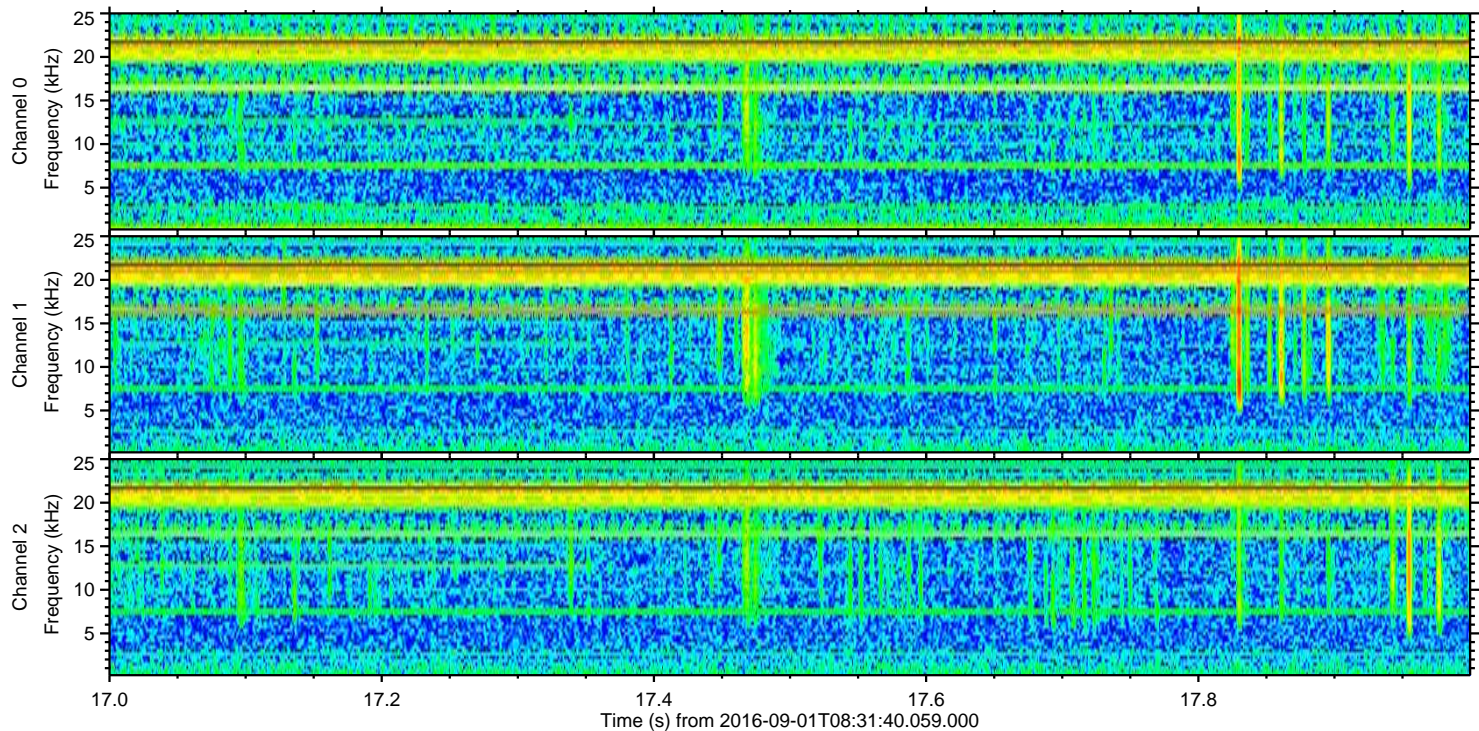
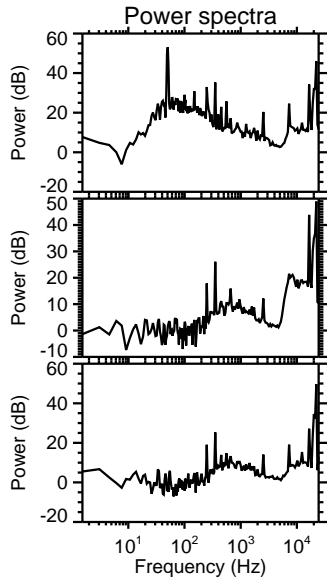
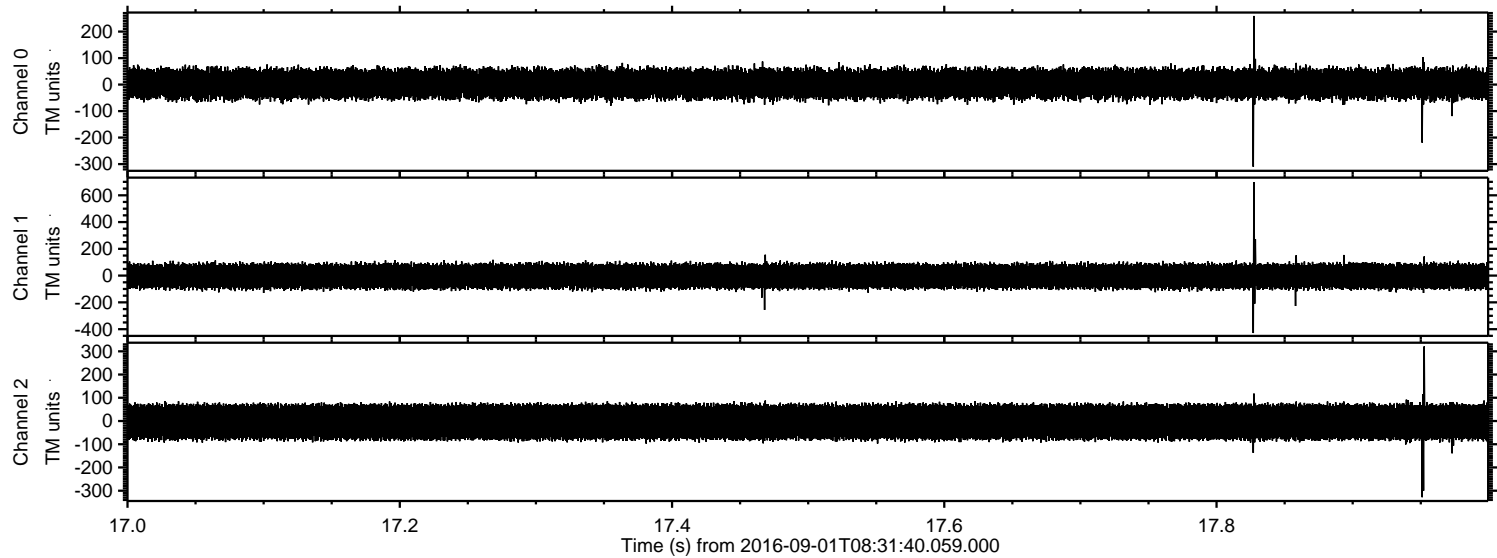



Processed Thu Sep 1 10:40:13 2016 by ELM ver.2012-10-06 from 001\_\_elm20160901\_083139\_\_dat00.bin

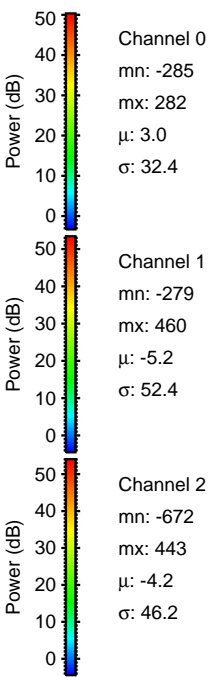
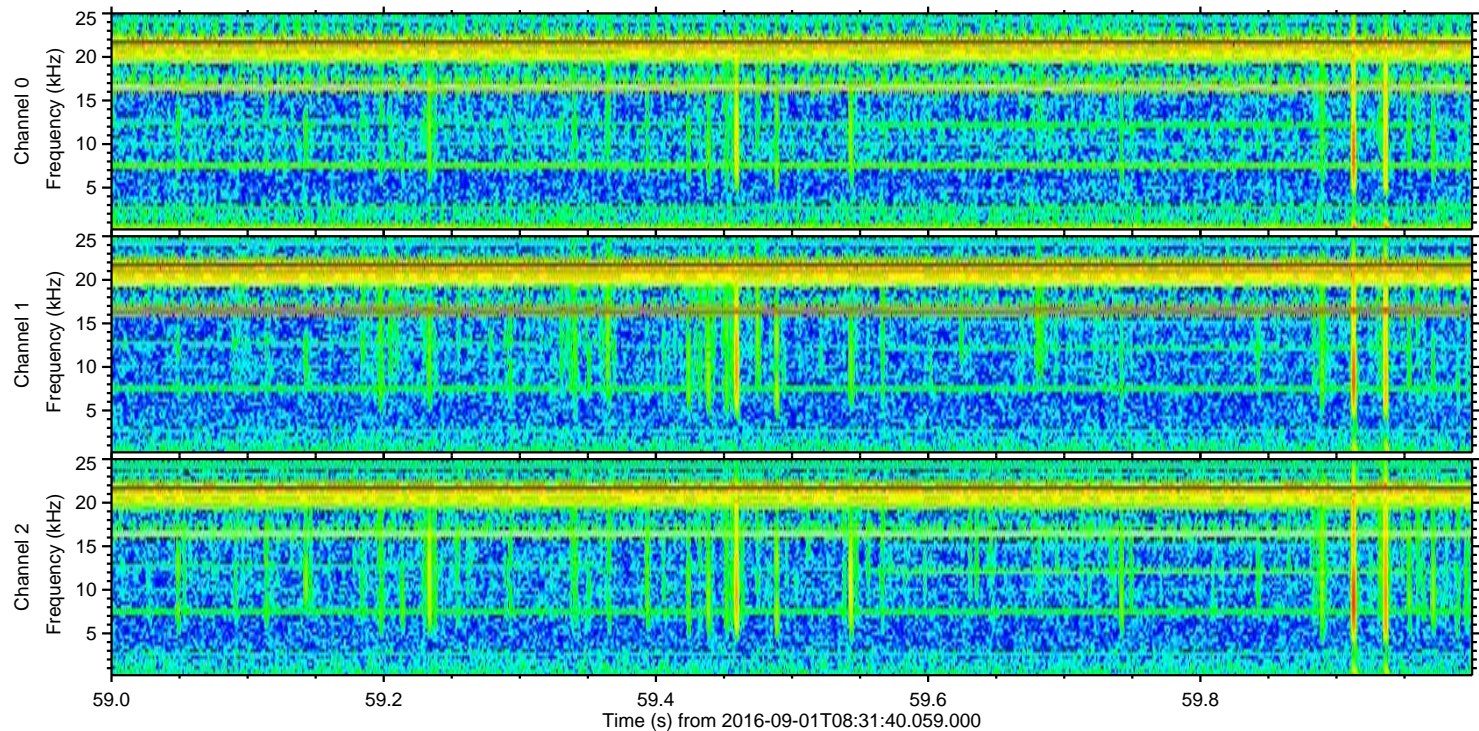
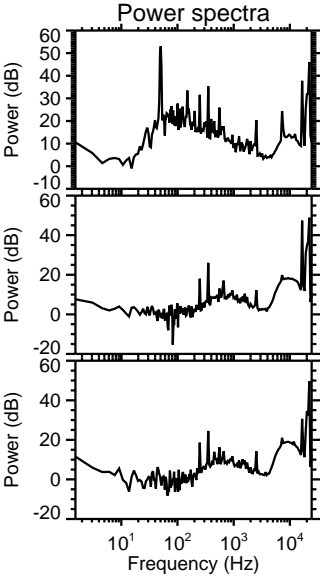
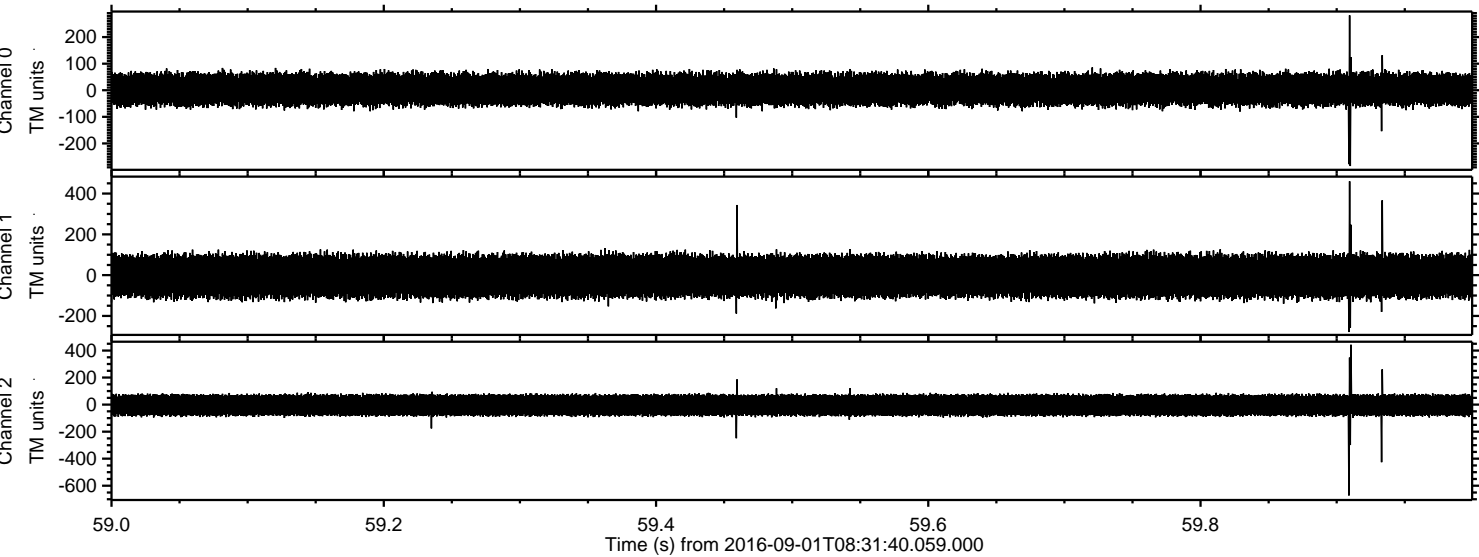



ELMAVAN 3D WAVEFORMS (Measured data sampled at 50 kHz) 51000 packets of 144 samples from 2016-09-01T08:31:40.059.000. Part 101/147

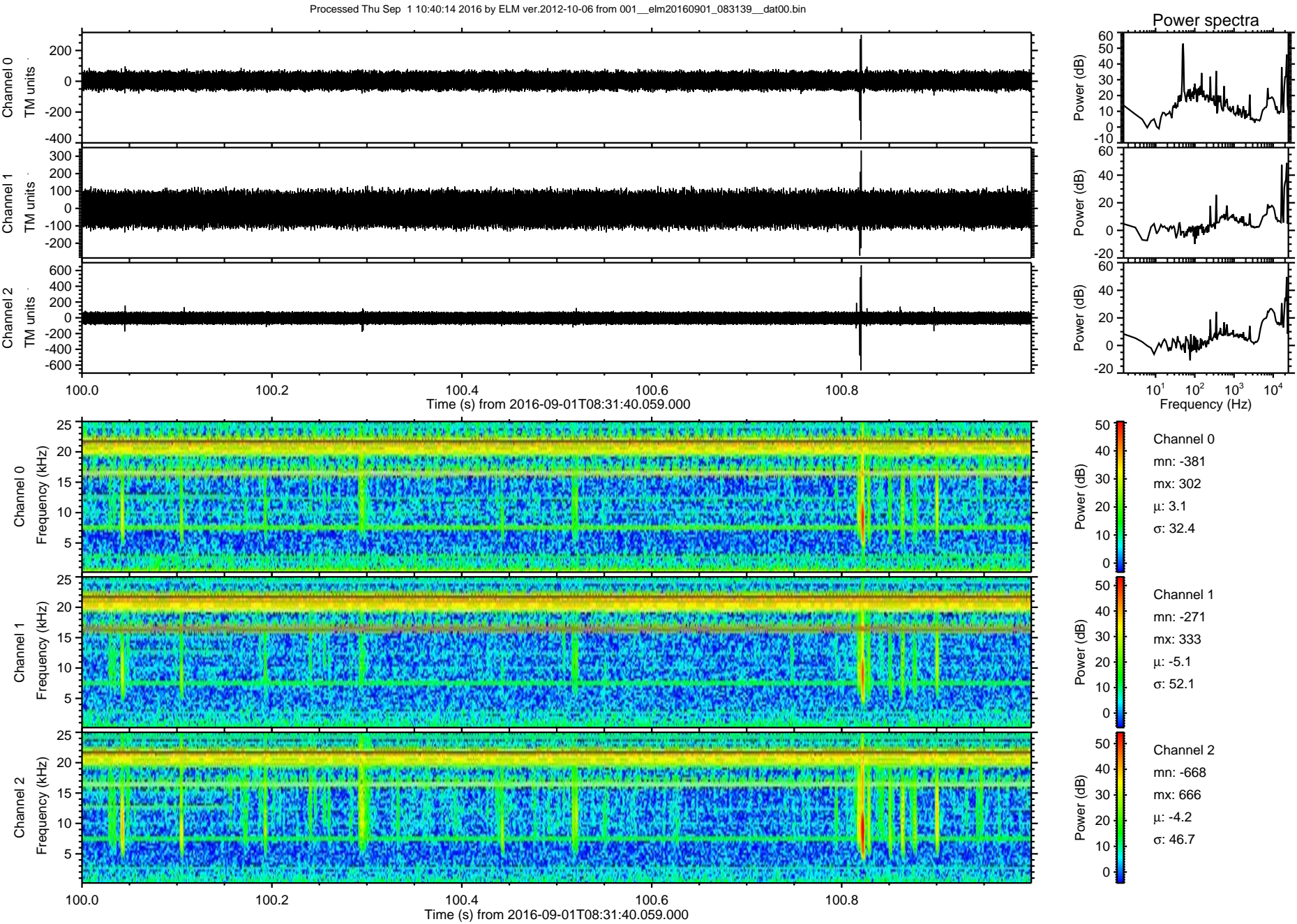



Processed Thu Sep 1 10:40:15 2016 by ELM ver.2012-10-06 from 001\_\_elm20160901\_083139\_\_dat00.bin

