

# ELMAVAN 3D WAVEFORMS (Measured data sampled at 50 kHz) 51000 packets of 144 samples from 2016-09-01T06:41:35.154.999.

Processed Thu Sep 1 08:49:27 2016 by ELM ver.2012-10-06 from 001\_\_elm20160901\_064134\_\_dat00.bin

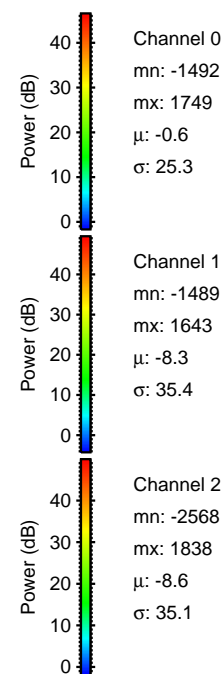

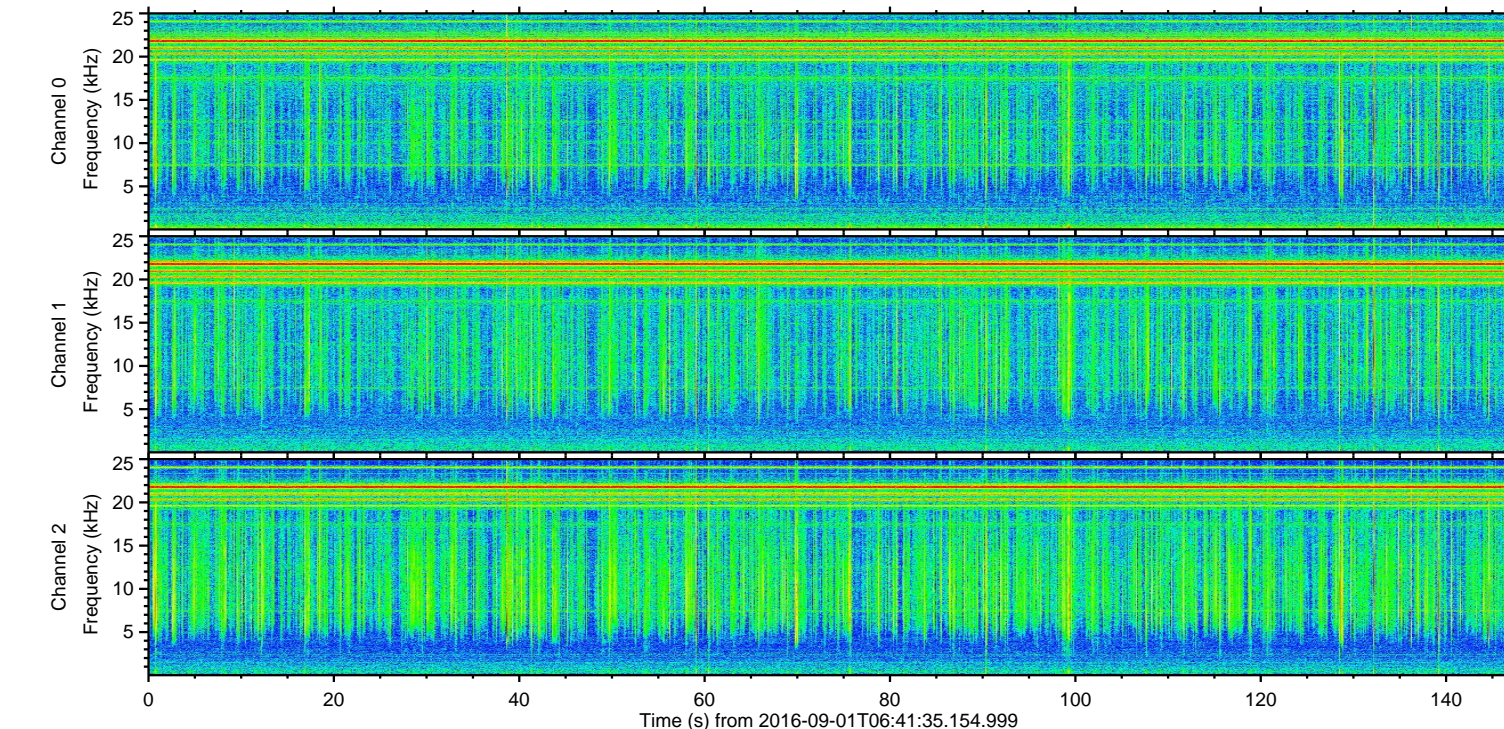
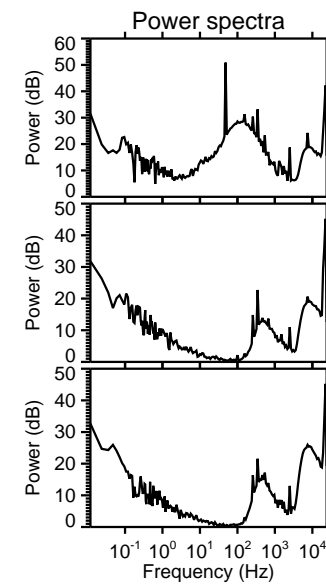
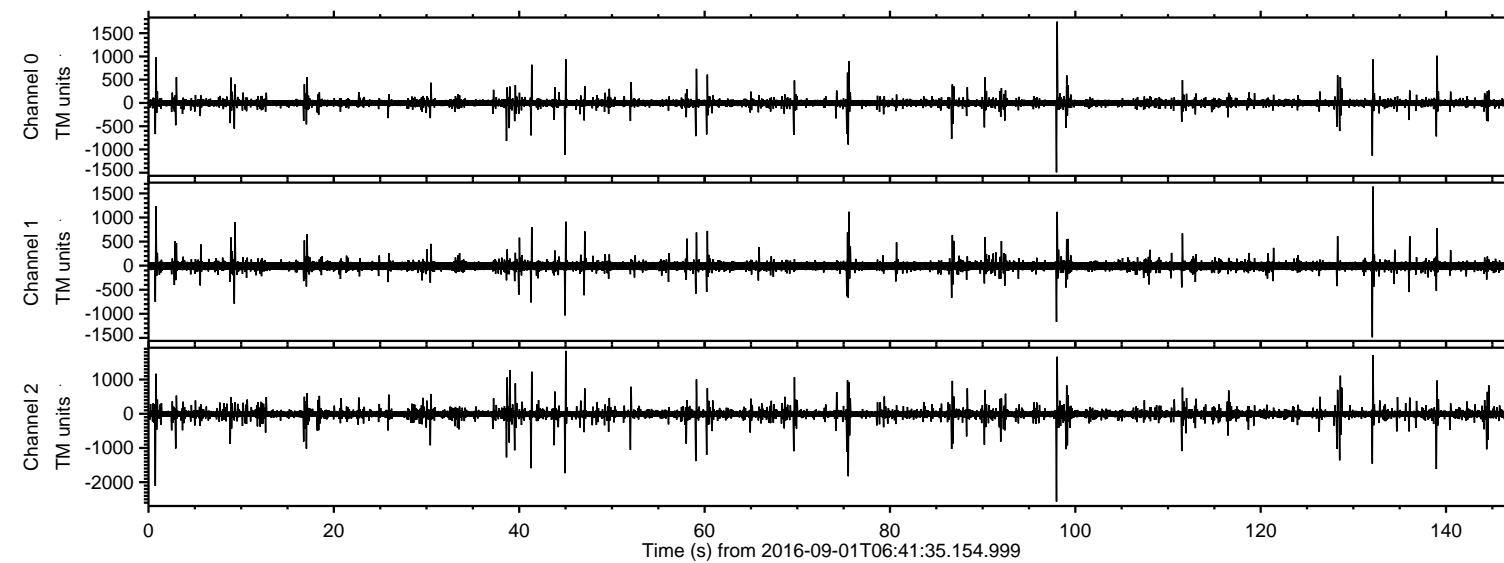

Processed Thu Sep 1 08:49:39 2016 by ELM ver.2012-10-06 from 001\_\_elm20160901\_064134\_\_dat00.bin

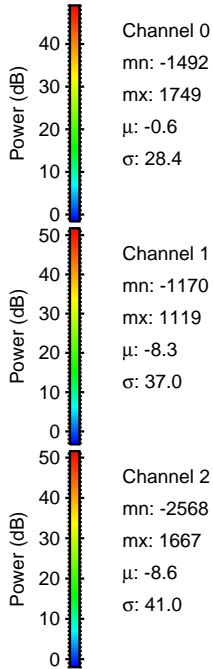
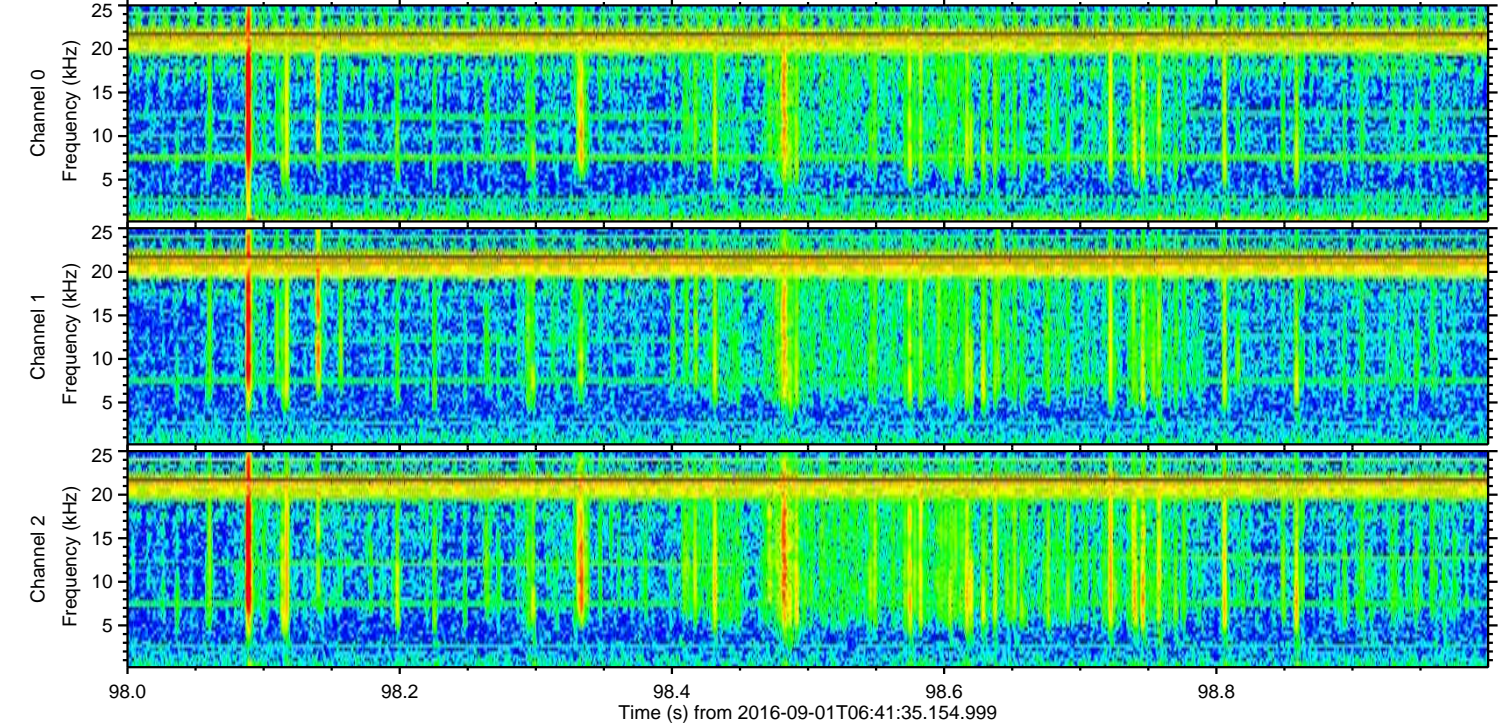
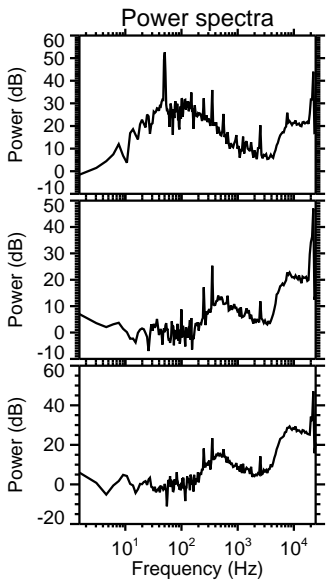
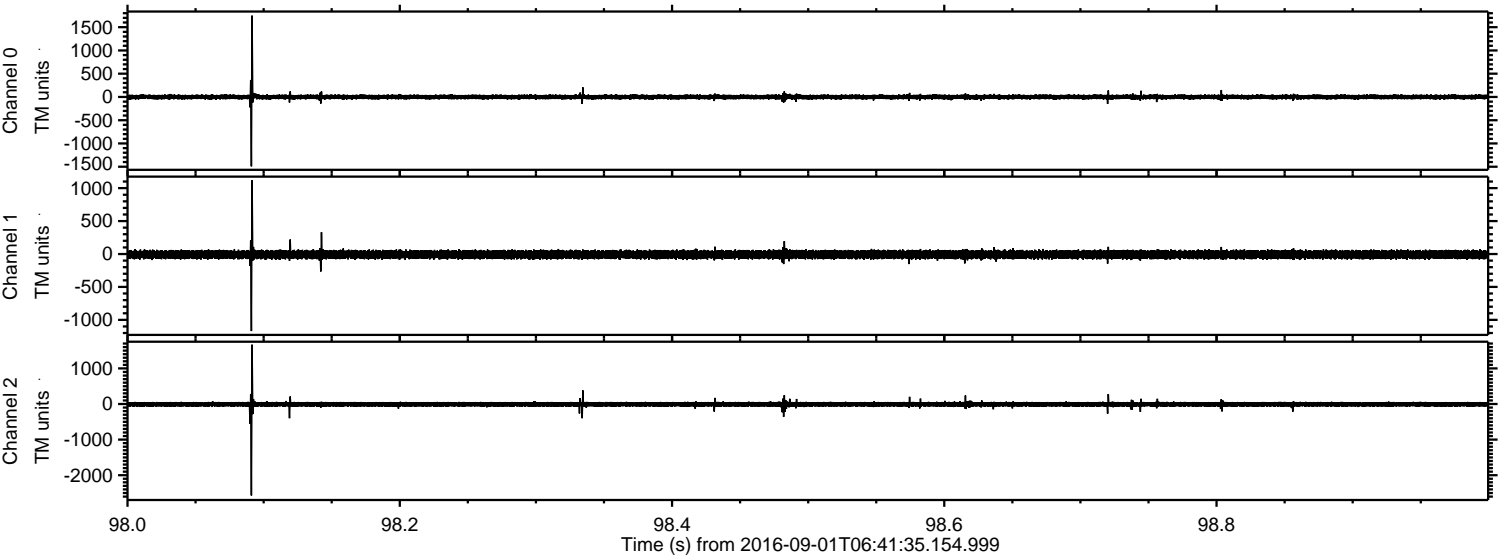



Processed Thu Sep 1 08:49:40 2016 by ELM ver.2012-10-06 from 001\_\_elm20160901\_064134\_\_dat00.bin

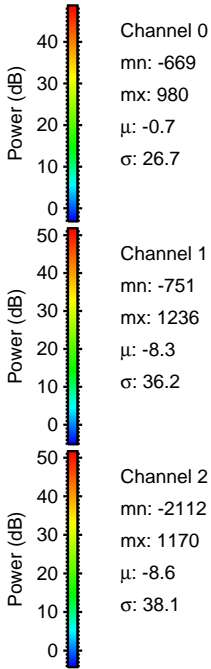
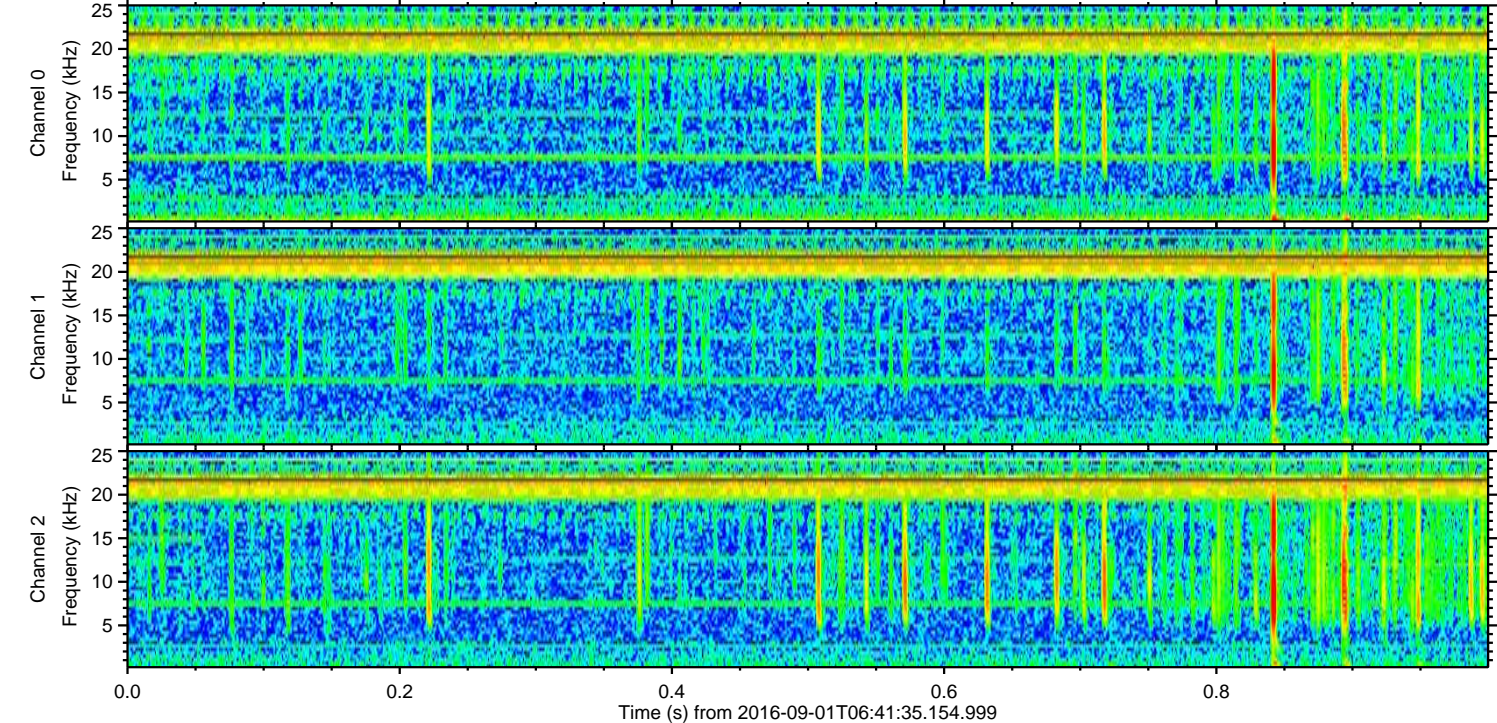
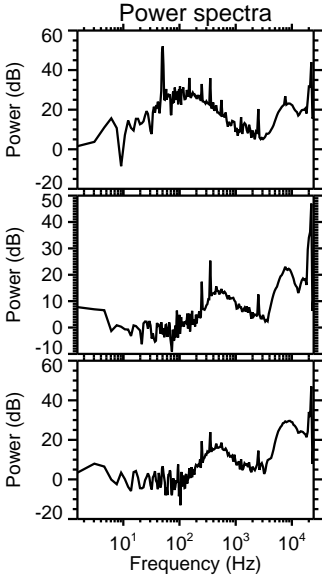
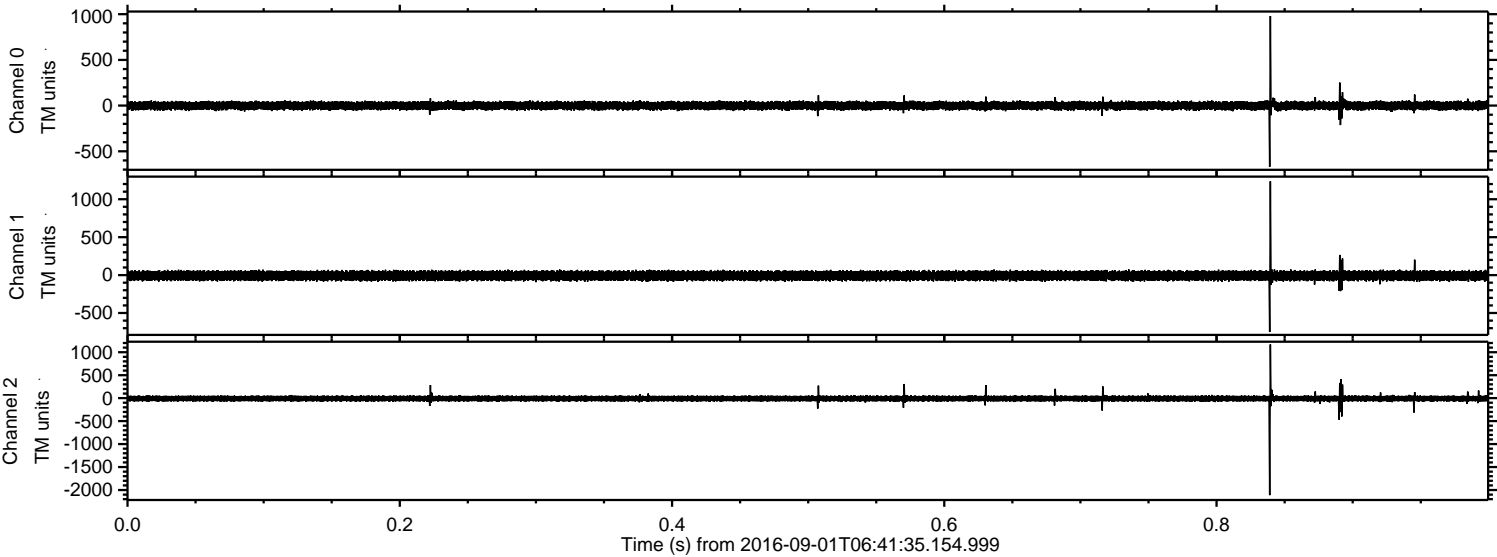



Processed Thu Sep 1 08:49:41 2016 by ELM ver.2012-10-06 from 001\_\_elm20160901\_064134\_\_dat00.bin

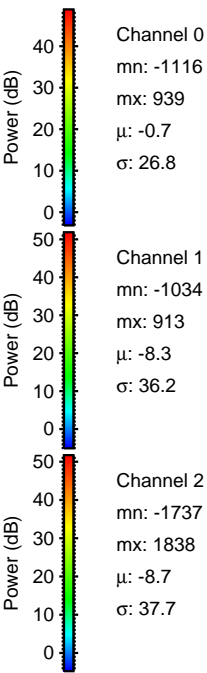
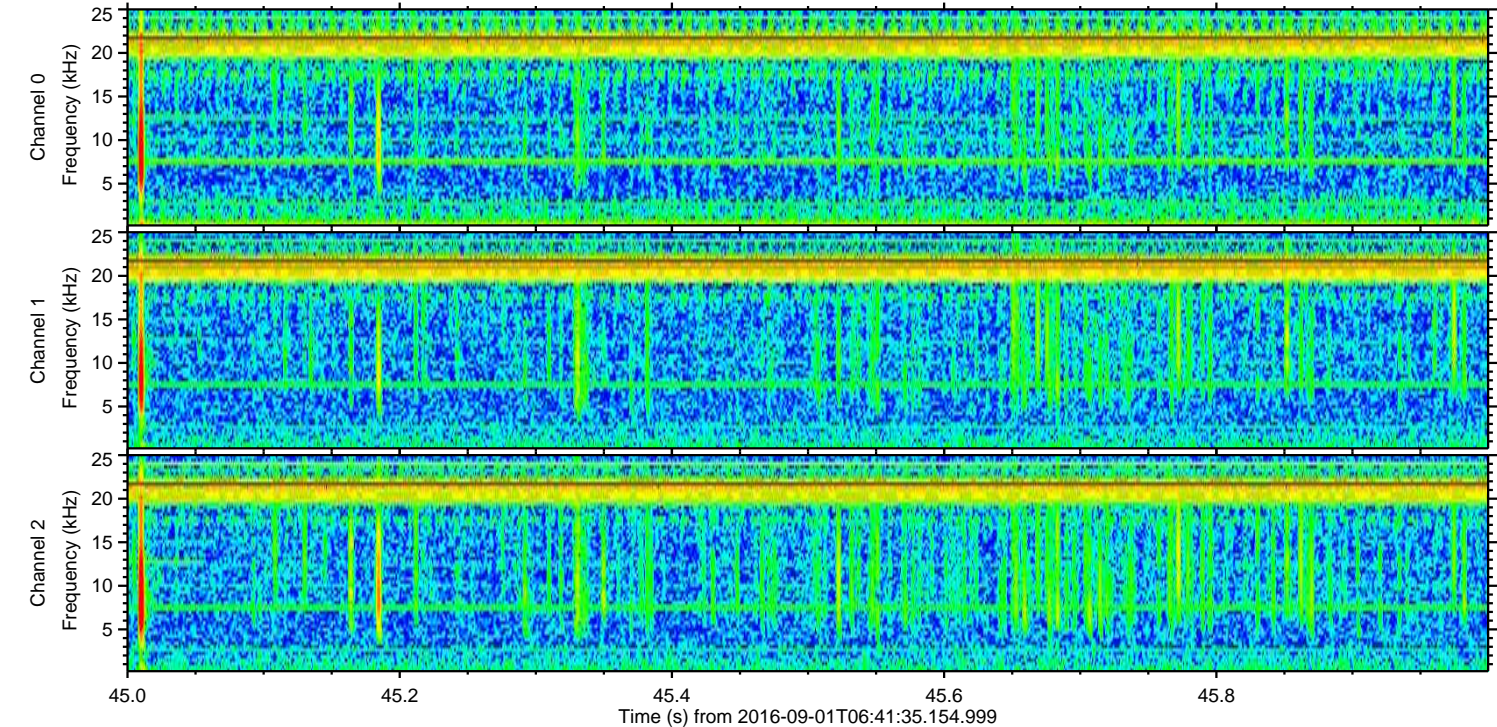
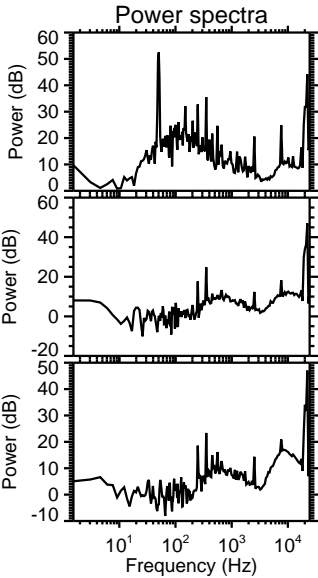
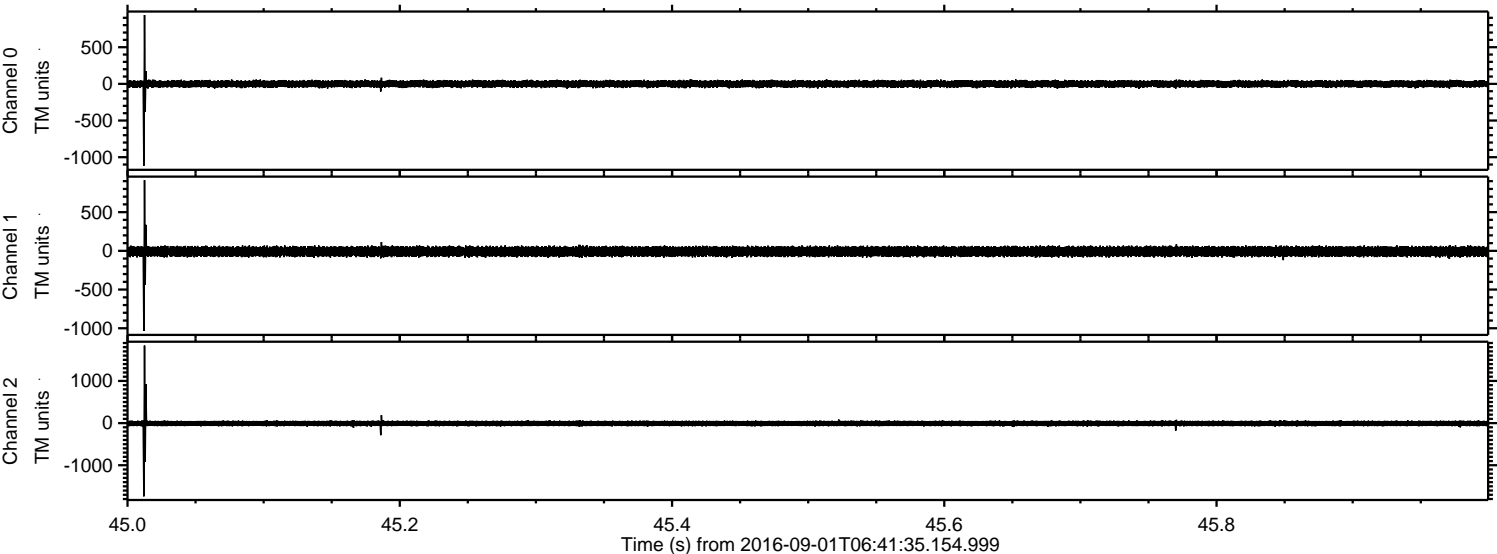



Processed Thu Sep 1 08:49:42 2016 by ELM ver.2012-10-06 from 001\_\_elm20160901\_064134\_\_dat00.bin

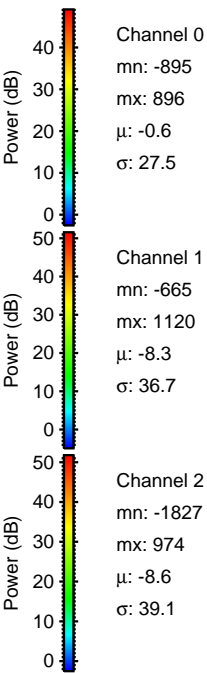
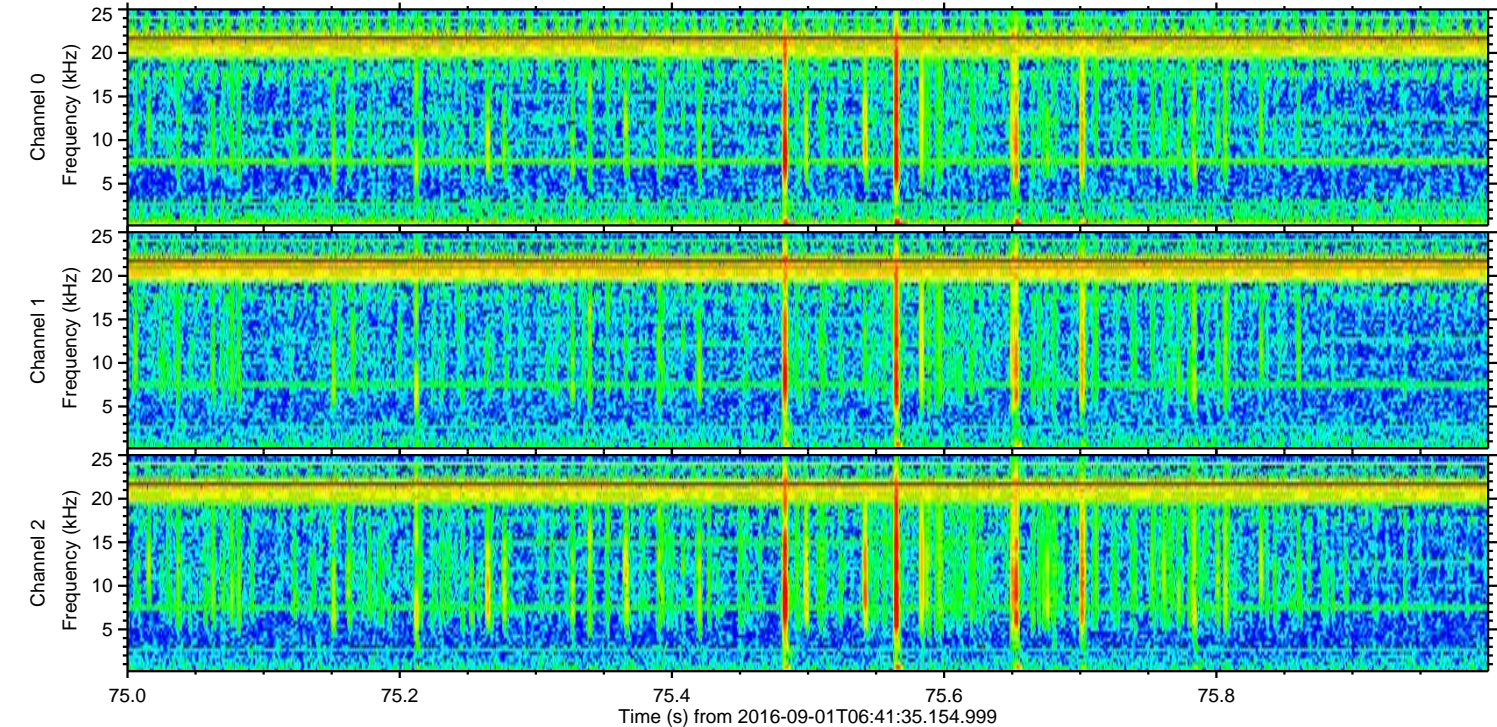
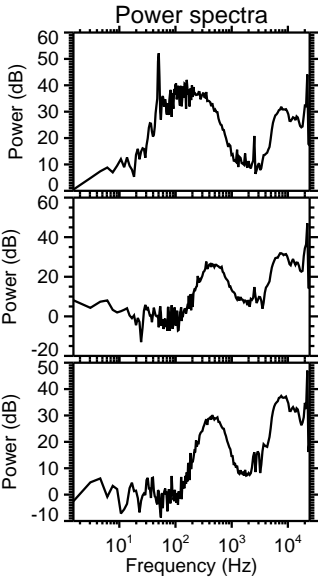
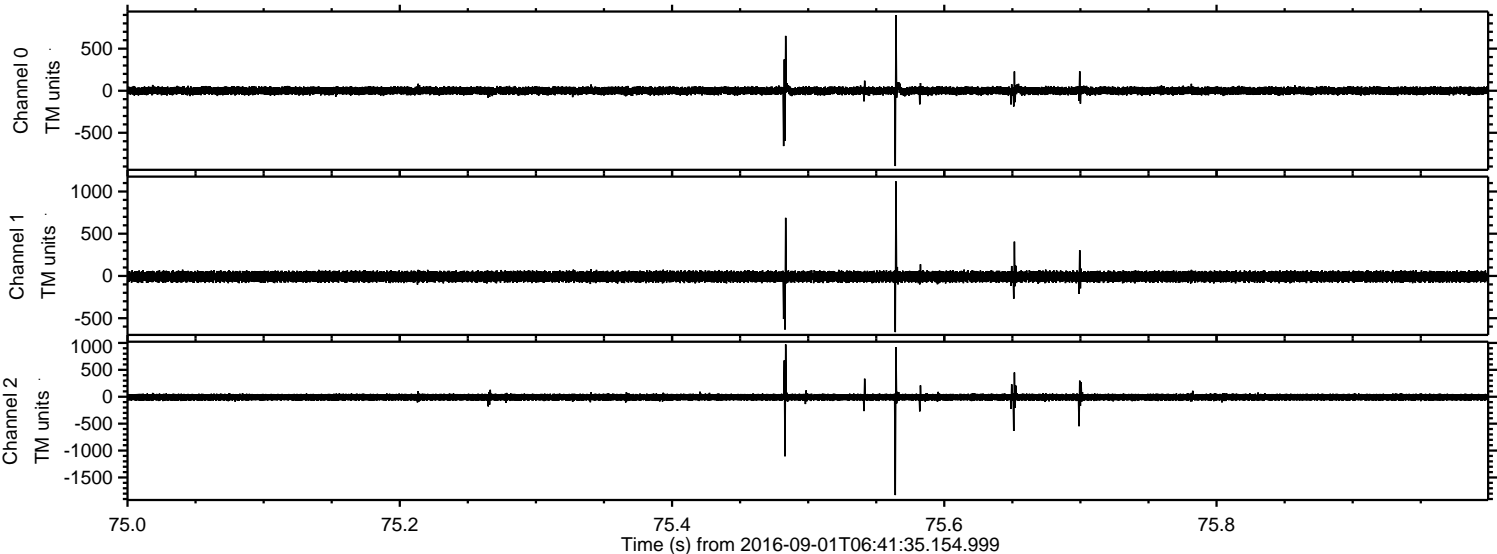



Processed Thu Sep 1 08:49:43 2016 by ELM ver.2012-10-06 from 001\_\_elm20160901\_064134\_\_dat00.bin

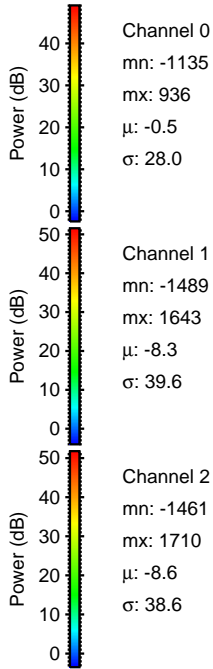
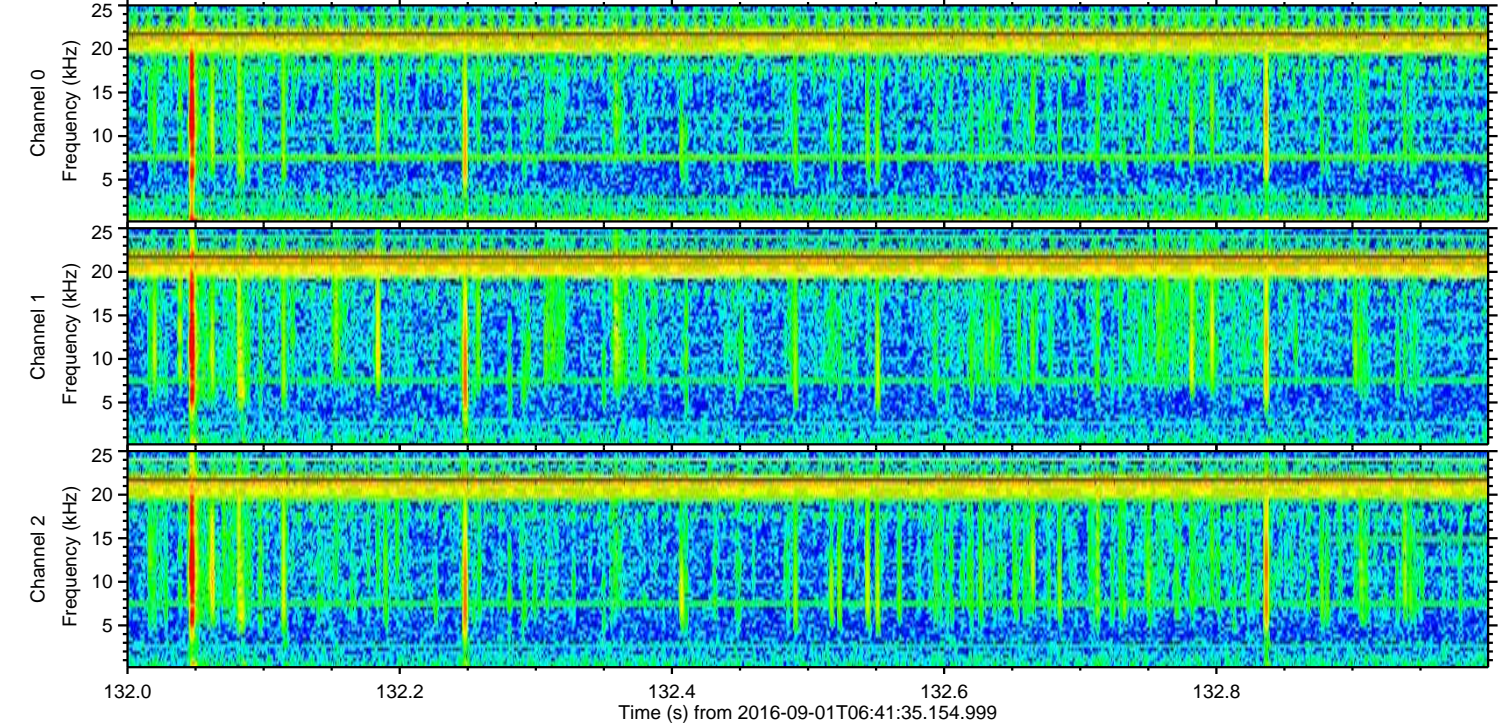
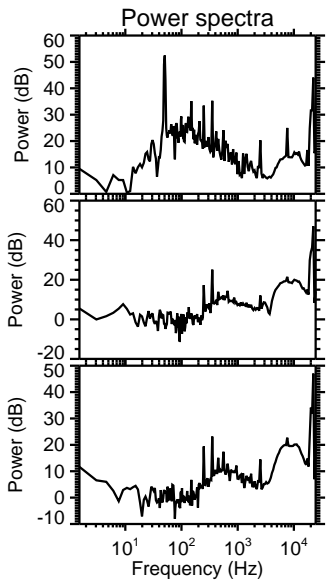
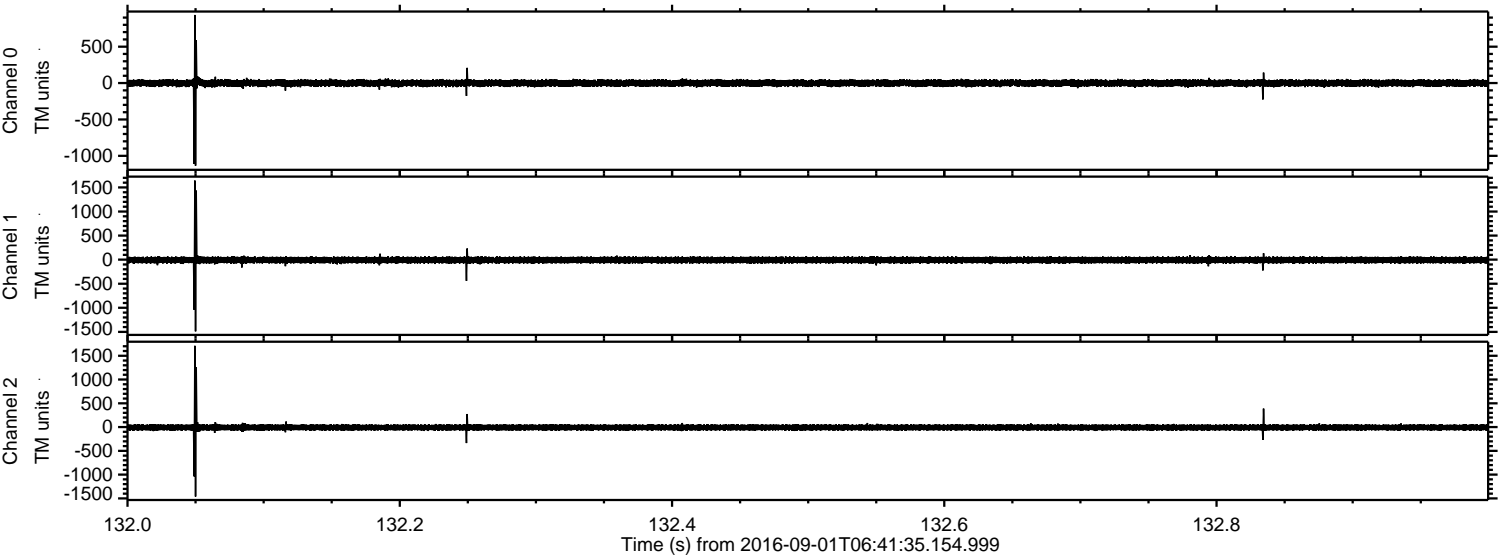



ELMAVAN 3D WAVEFORMS (Measured data sampled at 50 kHz) 51000 packets of 144 samples from 2016-09-01T06:41:35.154.999. Part 140/147

Processed Thu Sep 1 08:49:44 2016 by ELM ver.2012-10-06 from 001\_\_elm20160901\_064134\_\_dat00.bin

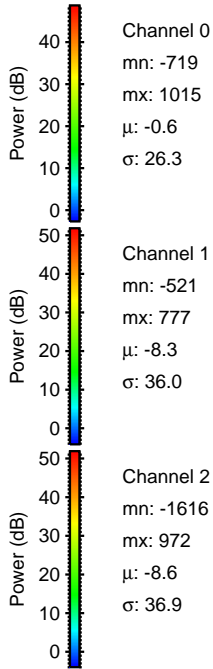
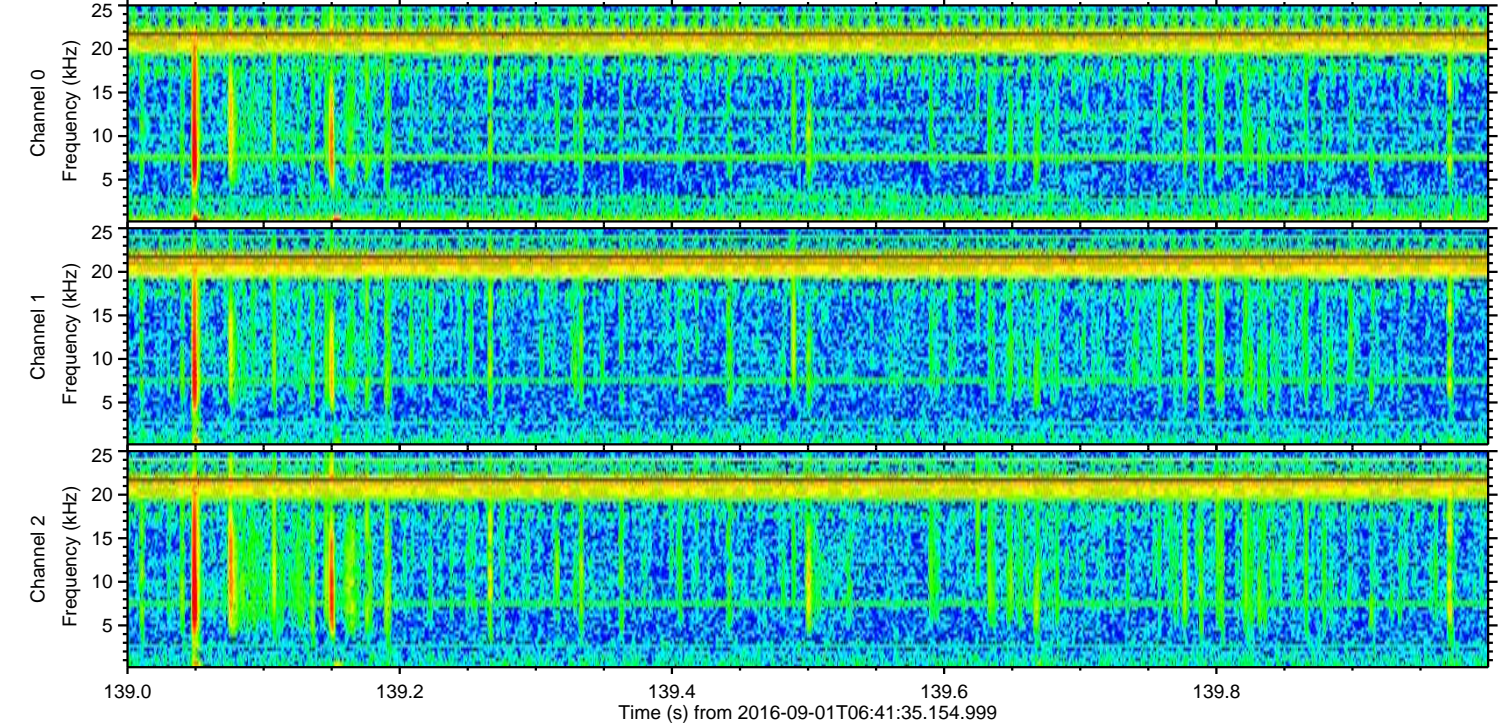
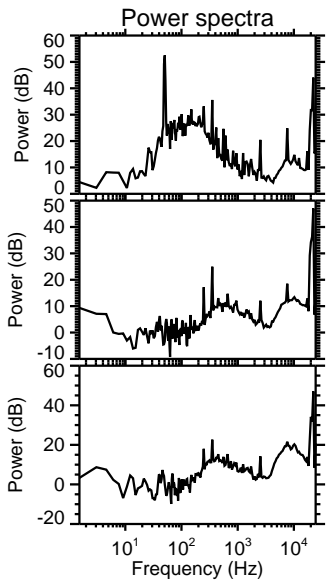
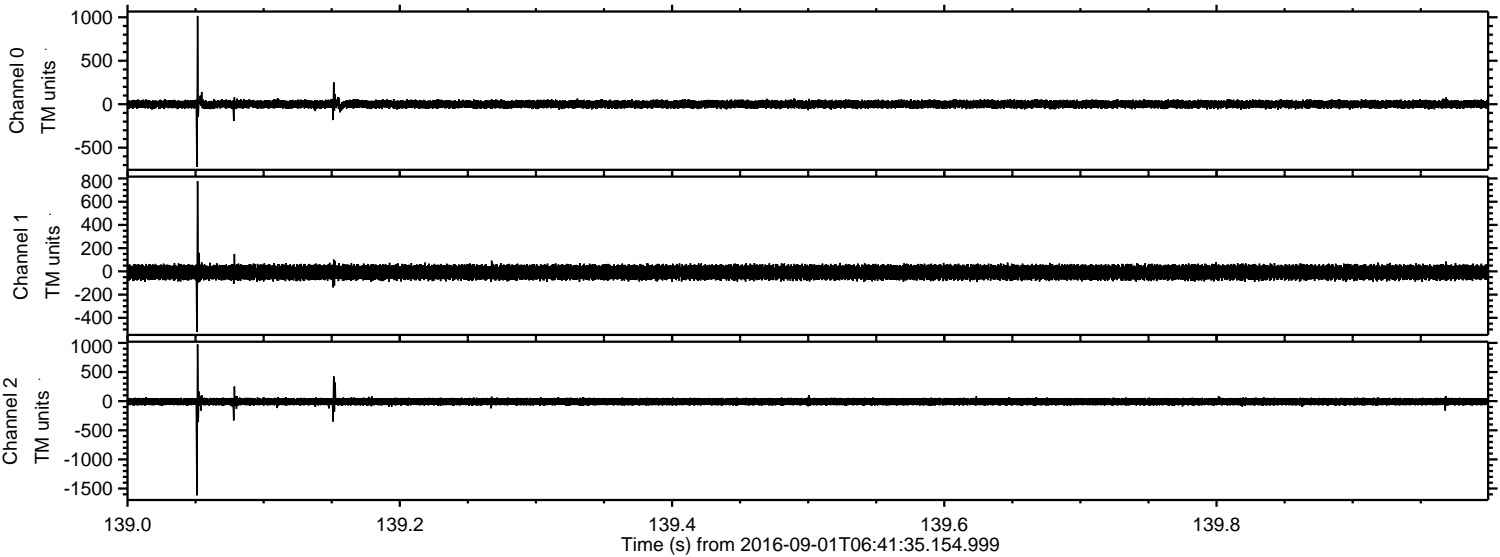



Processed Thu Sep 1 08:49:44 2016 by ELM ver.2012-10-06 from 001\_\_elm20160901\_064134\_\_dat00.bin

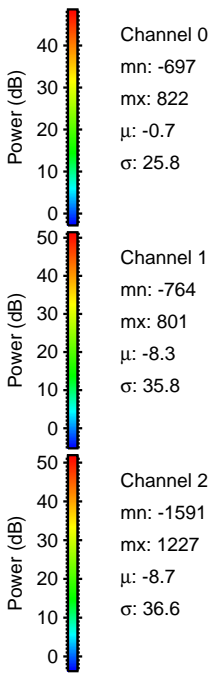
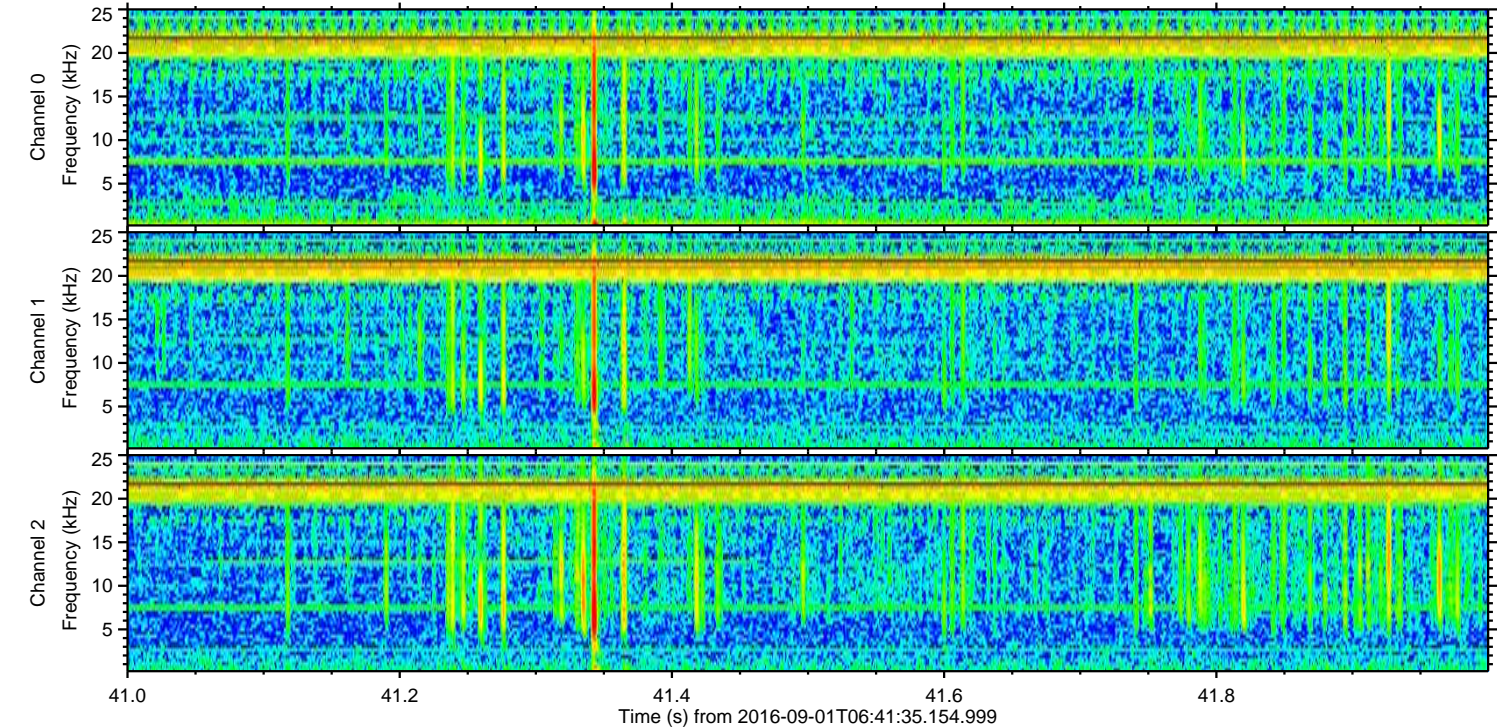
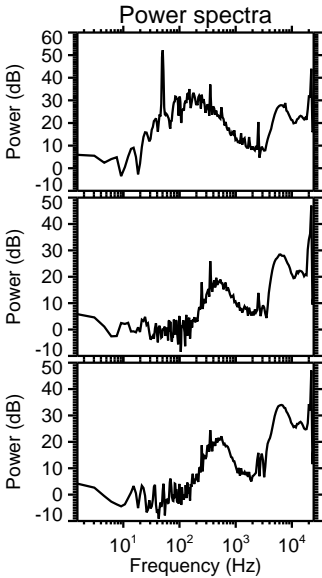
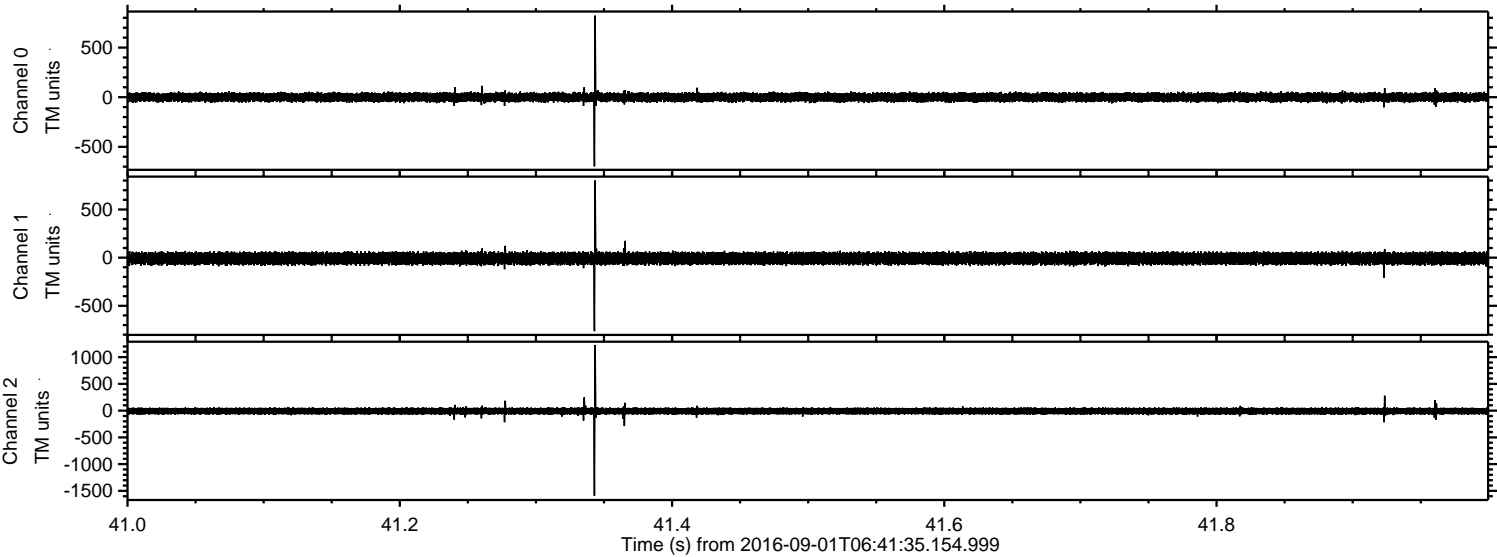



Processed Thu Sep 1 08:49:45 2016 by ELM ver.2012-10-06 from 001\_\_elm20160901\_064134\_\_dat00.bin

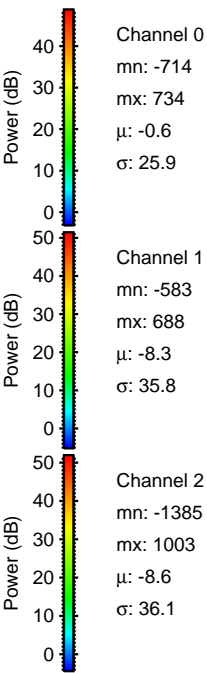
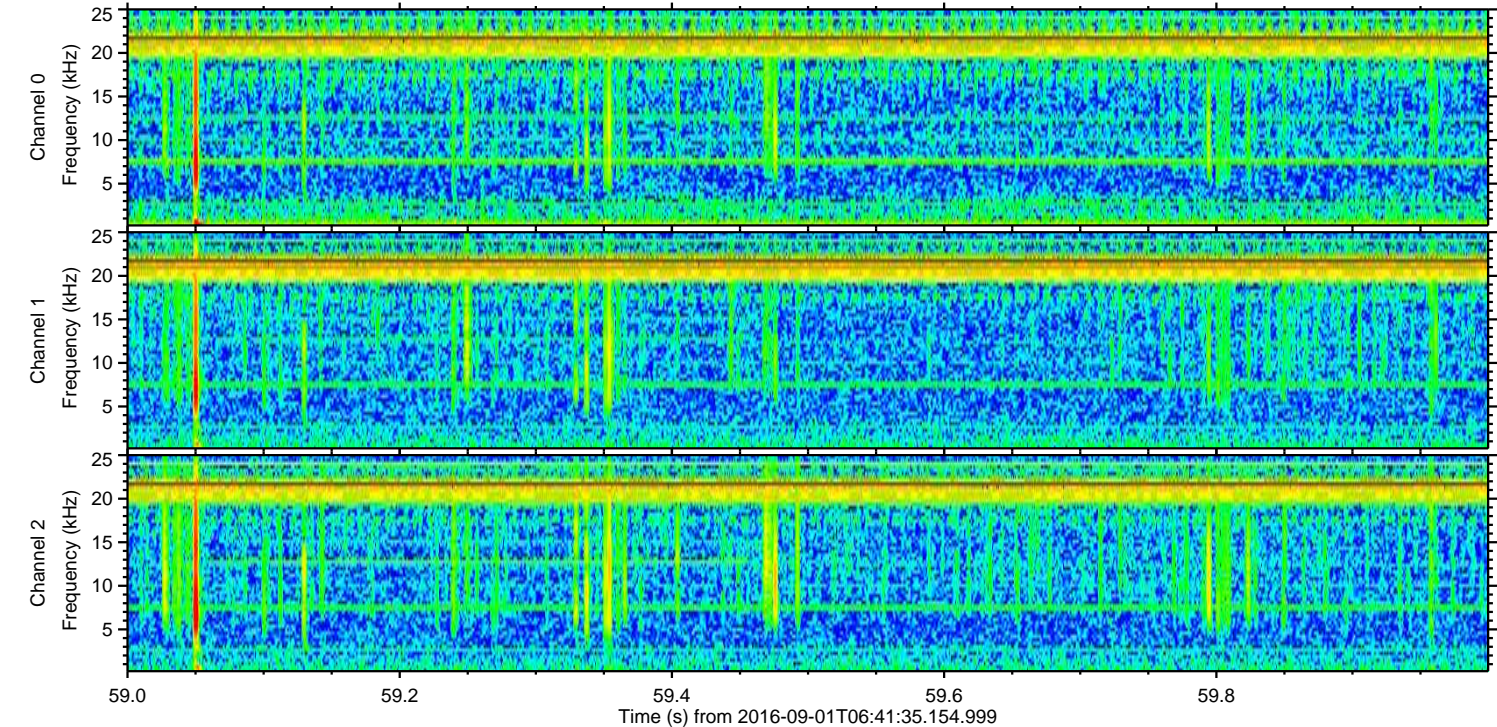
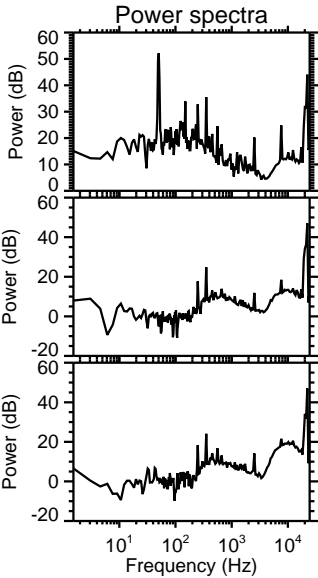
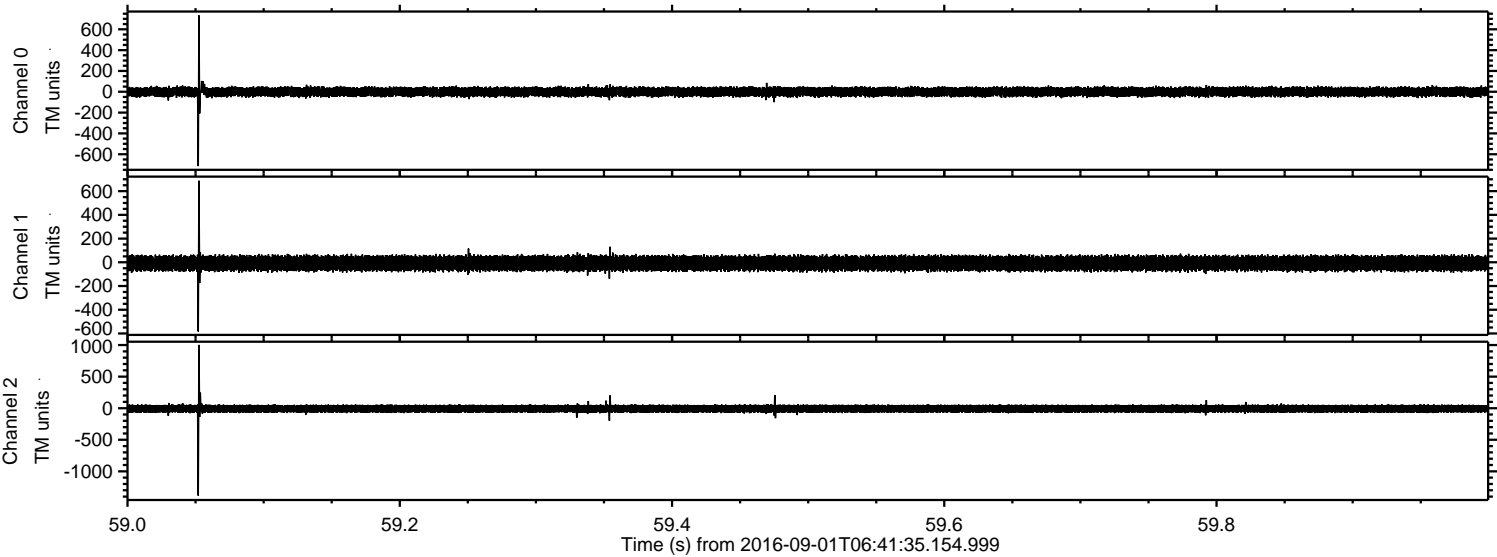



ELMAVAN 3D WAVEFORMS (Measured data sampled at 50 kHz) 51000 packets of 144 samples from 2016-09-01T06:41:35.154.999. Part 129/147

Processed Thu Sep 1 08:49:46 2016 by ELM ver.2012-10-06 from 001\_\_elm20160901\_064134\_\_dat00.bin

