

ELMAVAN 3D WAVEFORMS (Measured data sampled at 50 kHz) 51000 packets of 144 samples from 2016-09-01T04:11:28.441.000.

Processed Thu Sep 1 06:19:06 2016 by ELM ver.2012-10-06 from 001__elm20160901_041127__dat00.bin

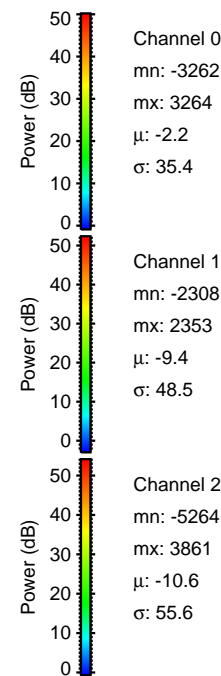

Processed Thu Sep 1 06:19:18 2016 by ELM ver.2012-10-06 from 001__elm20160901_041127__dat00.bin

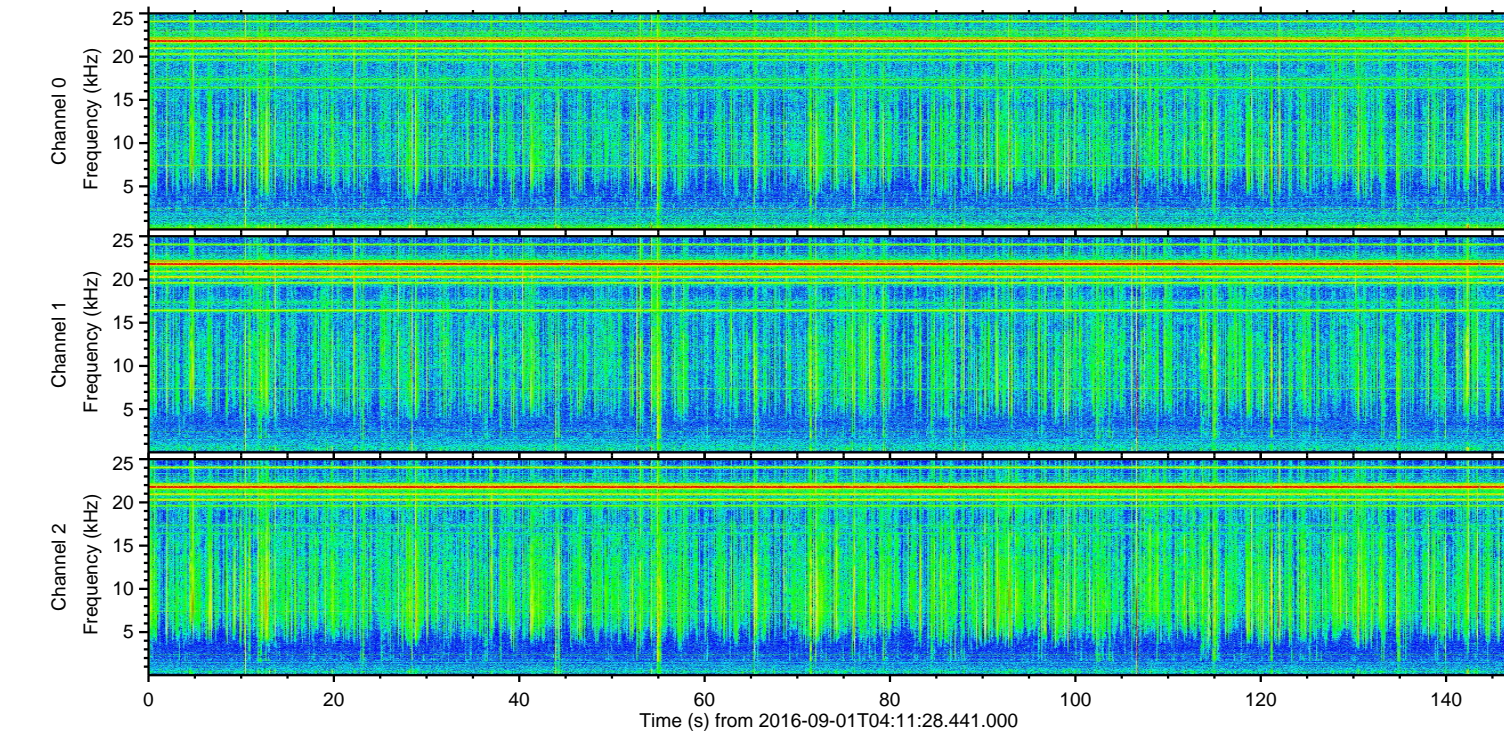
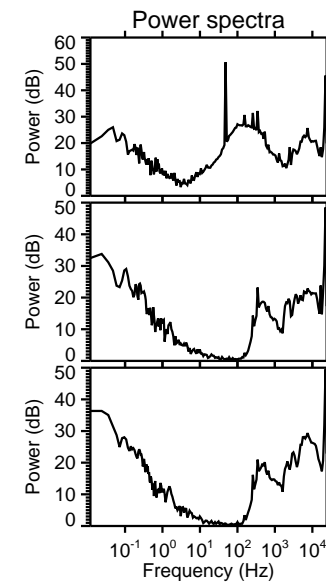
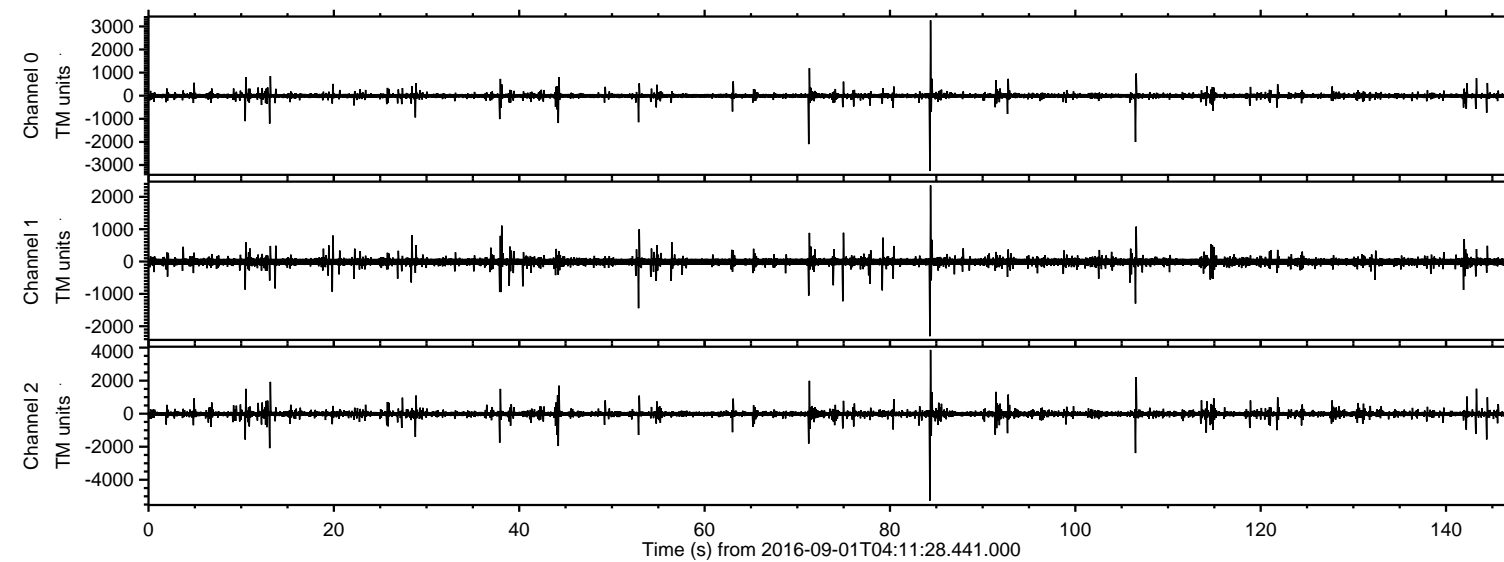
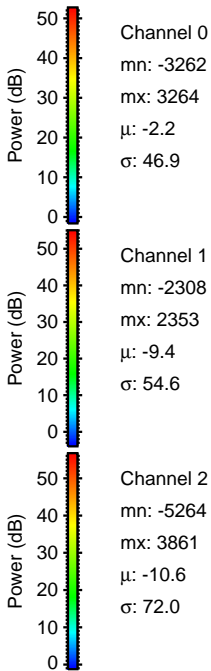
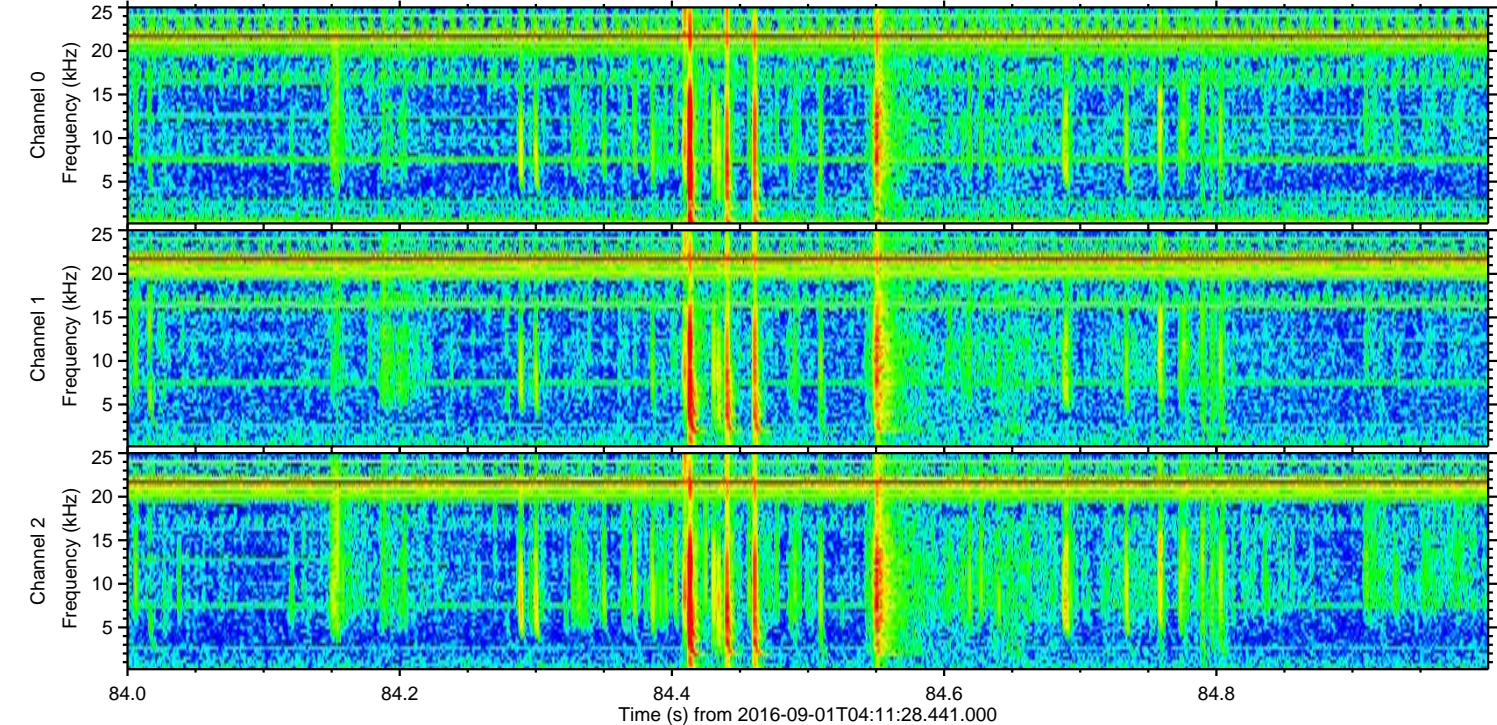
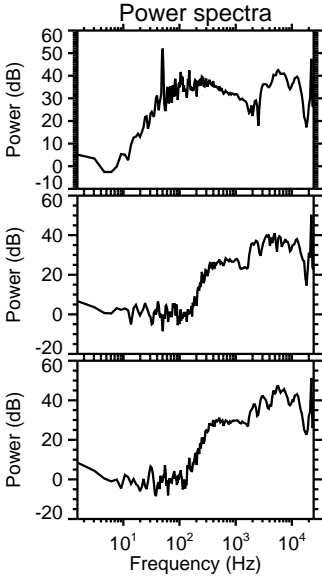
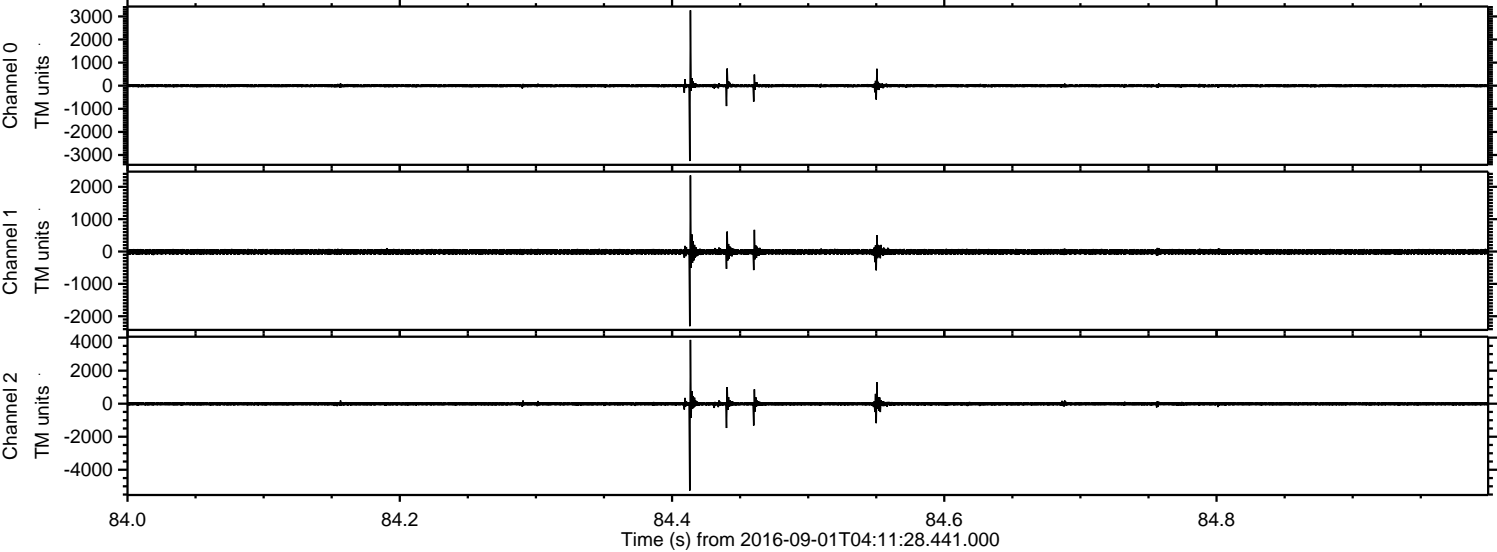

ELMAVAN 3D WAVEFORMS (Measured data sampled at 50 kHz) 51000 packets of 144 samples from 2016-09-01T04:11:28.441.000. Part 107/147

Processed Thu Sep 1 06:19:19 2016 by ELM ver.2012-10-06 from 001__elm20160901_041127__dat00.bin

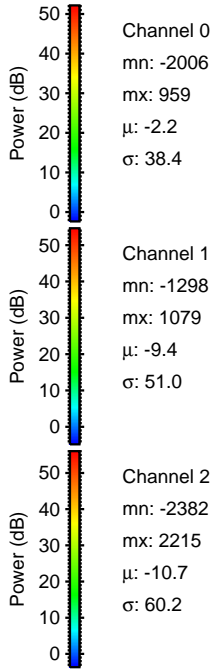
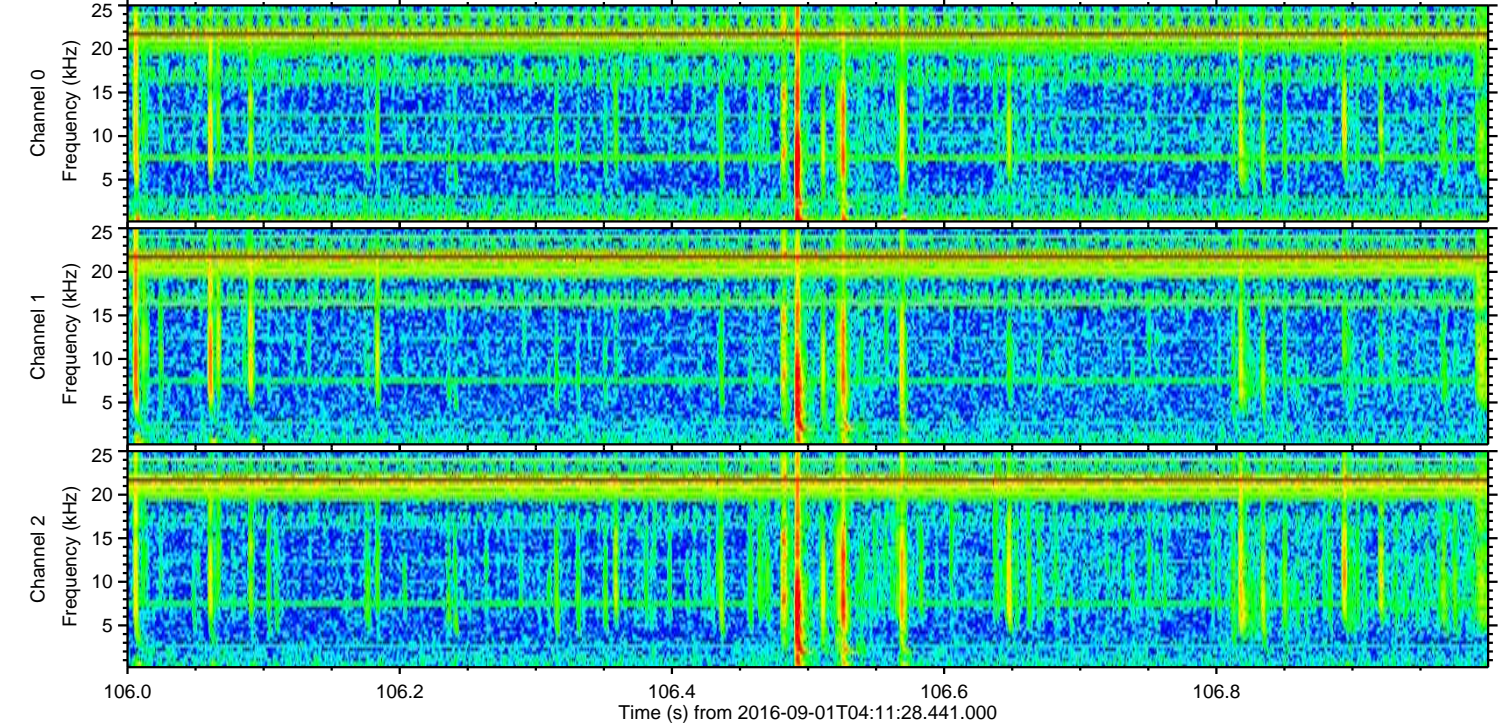
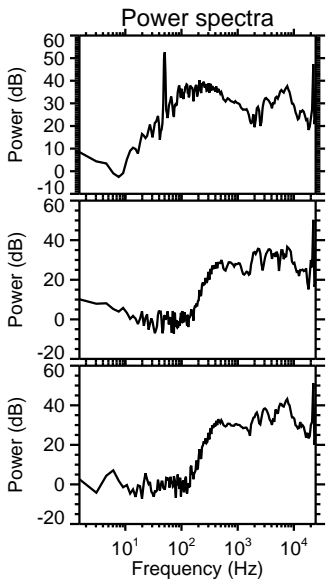
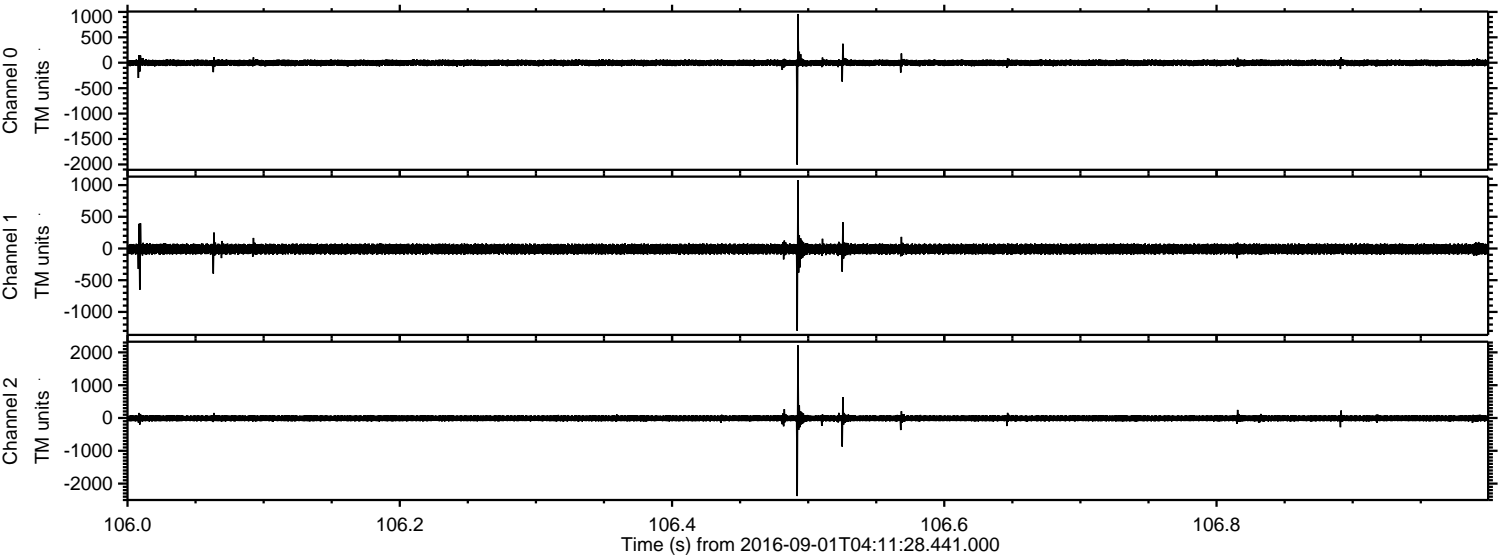

Processed Thu Sep 1 06:19:20 2016 by ELM ver.2012-10-06 from 001__elm20160901_041127__dat00.bin

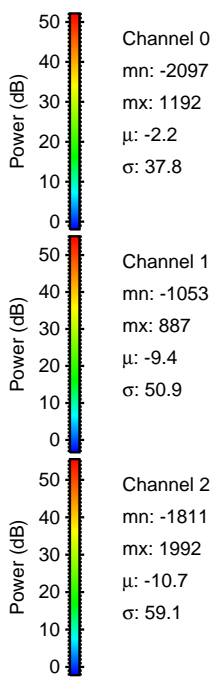
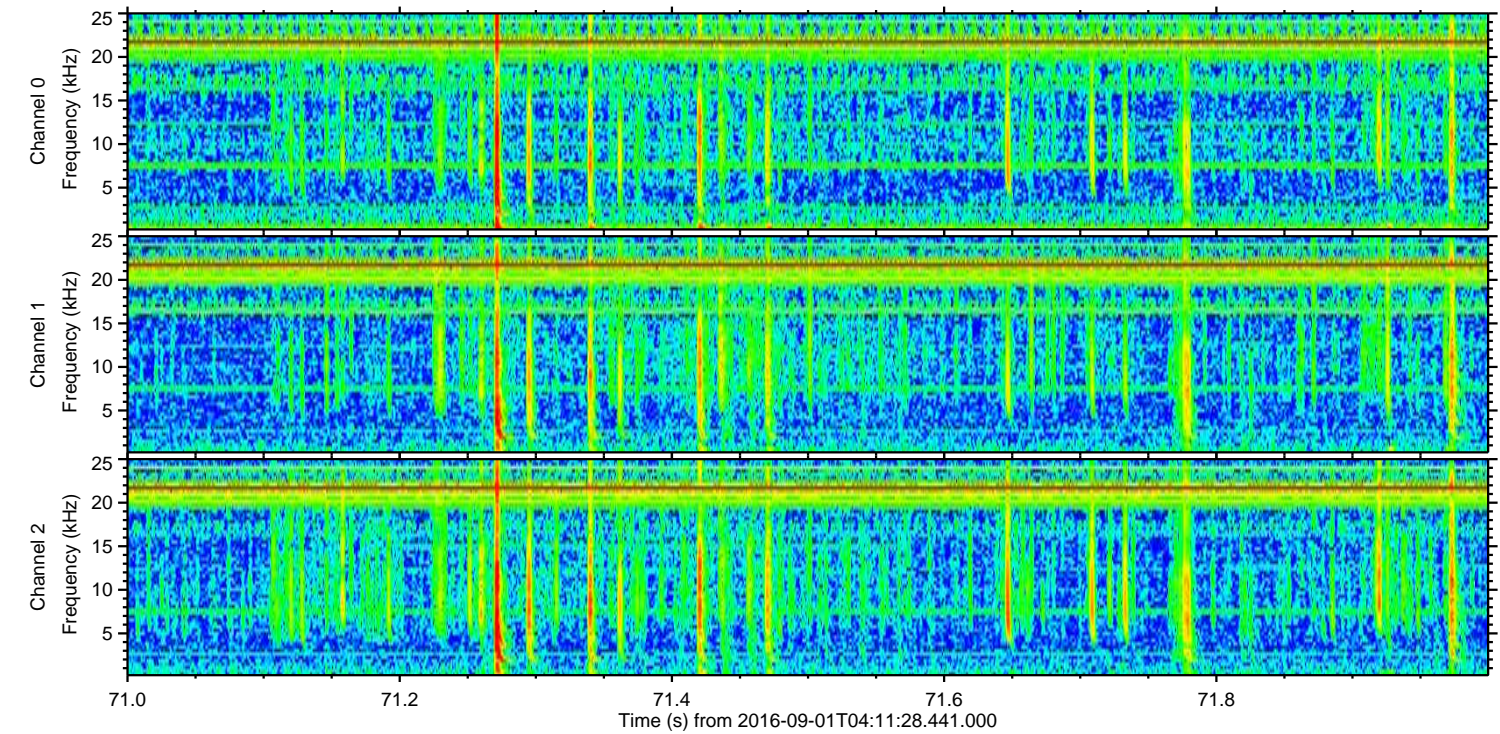
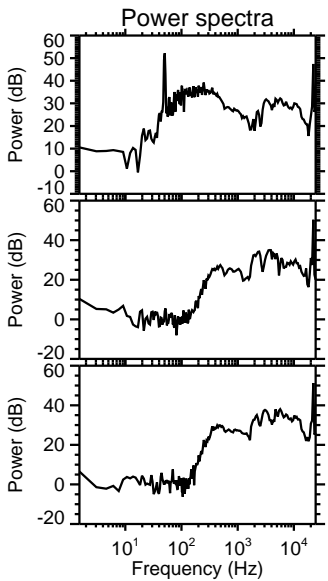
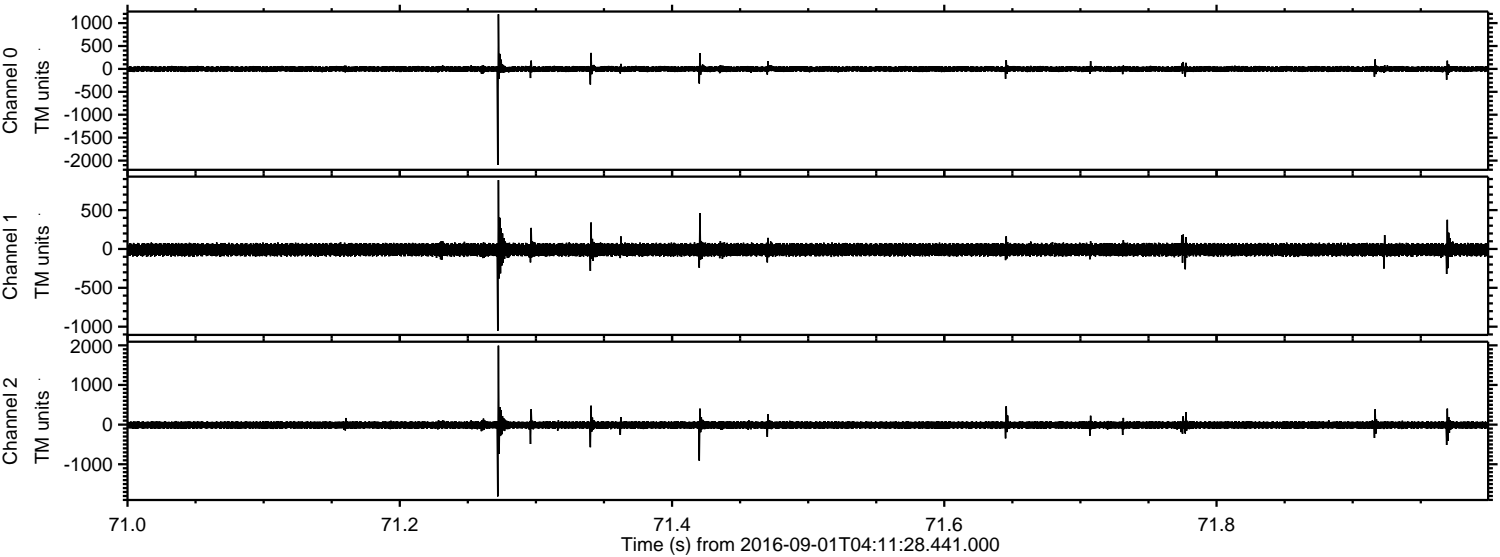

Processed Thu Sep 1 06:19:21 2016 by ELM ver.2012-10-06 from 001__elm20160901_041127__dat00.bin

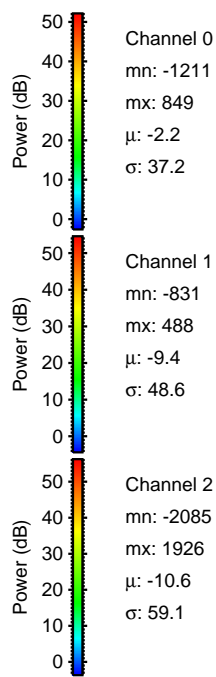
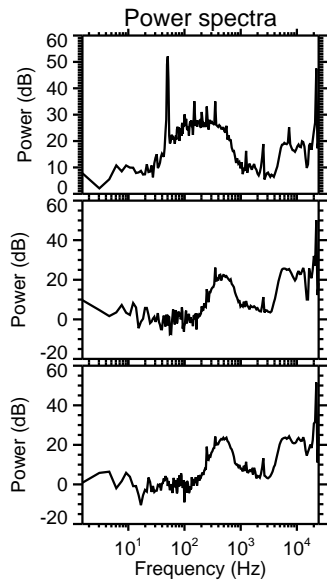
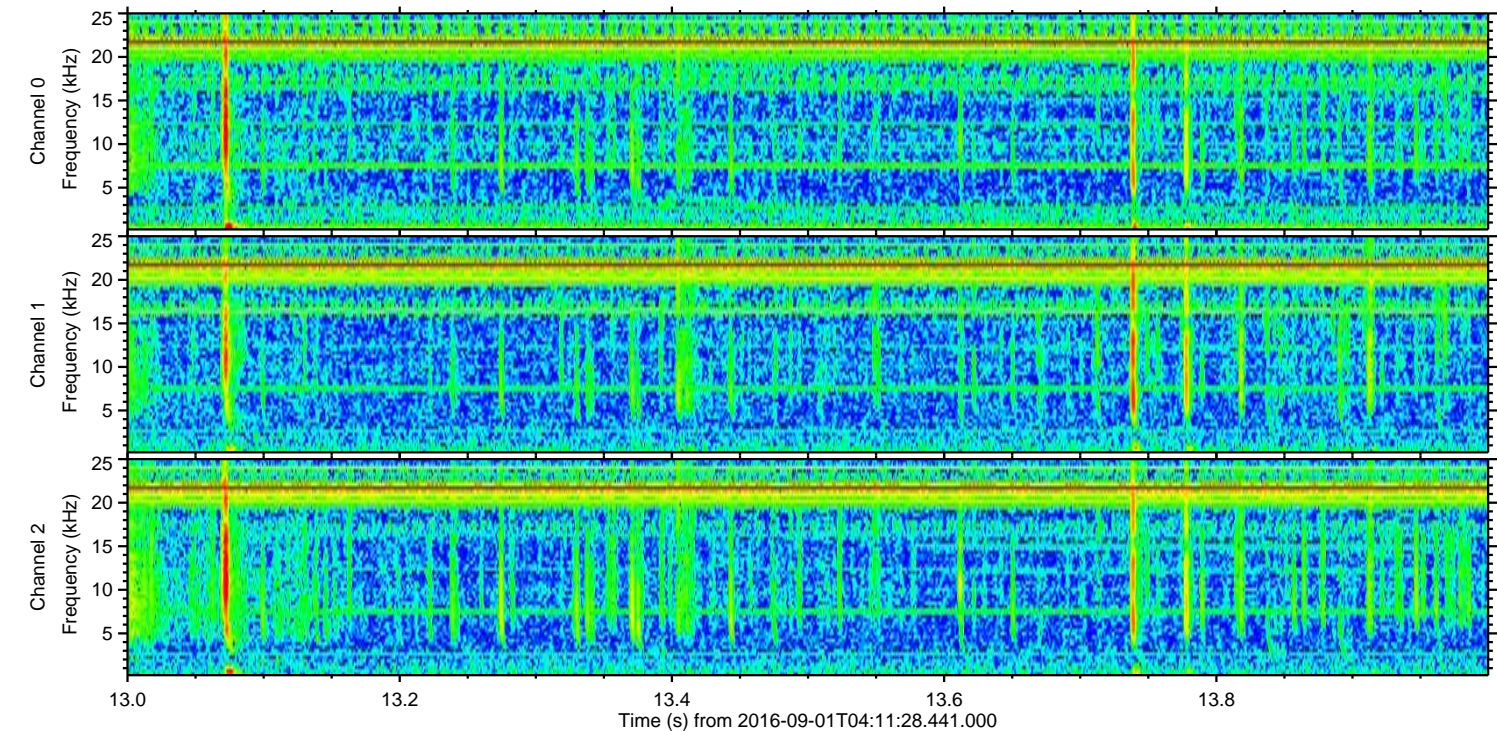
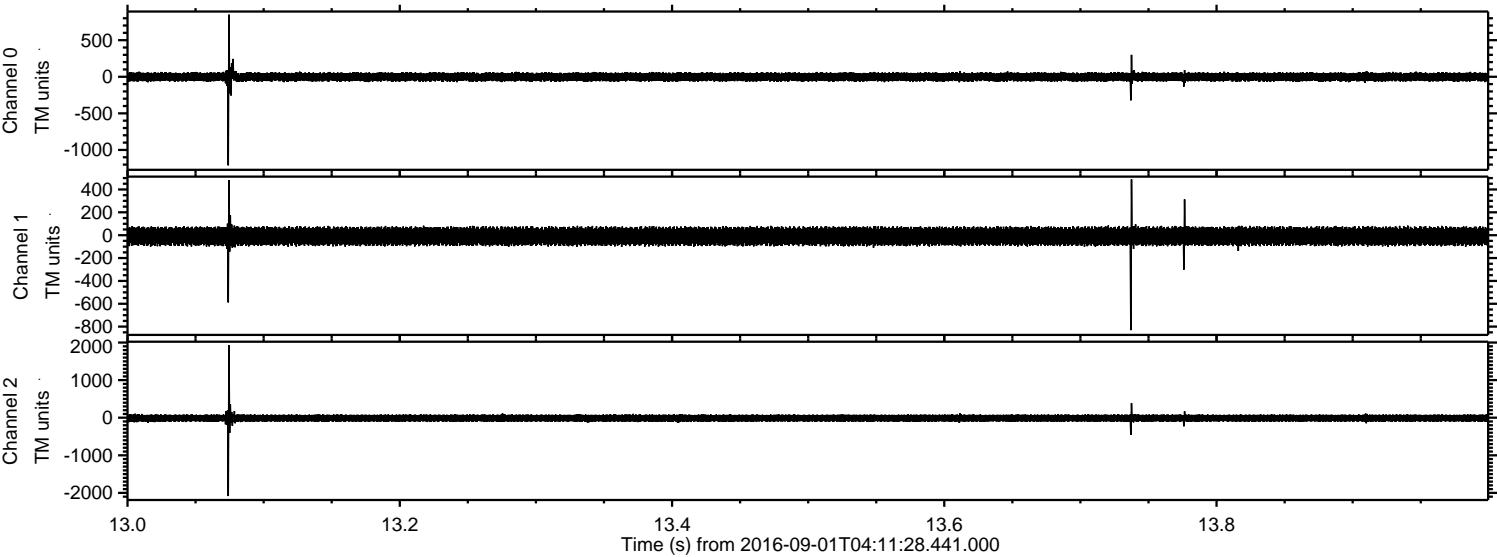

Processed Thu Sep 1 06:19:21 2016 by ELM ver.2012-10-06 from 001__elm20160901_041127__dat00.bin

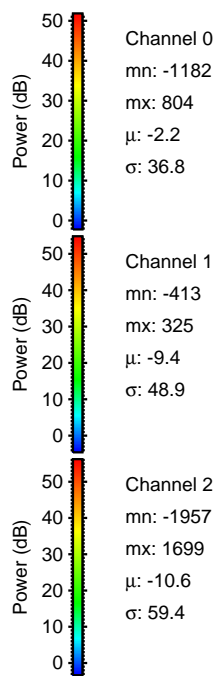
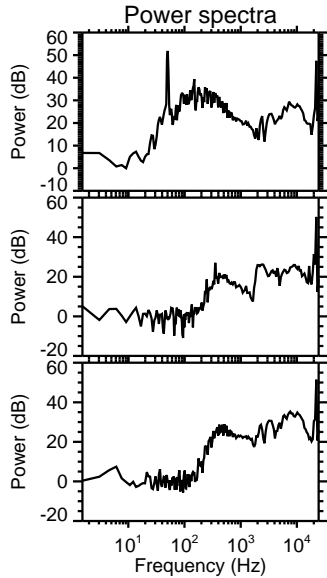
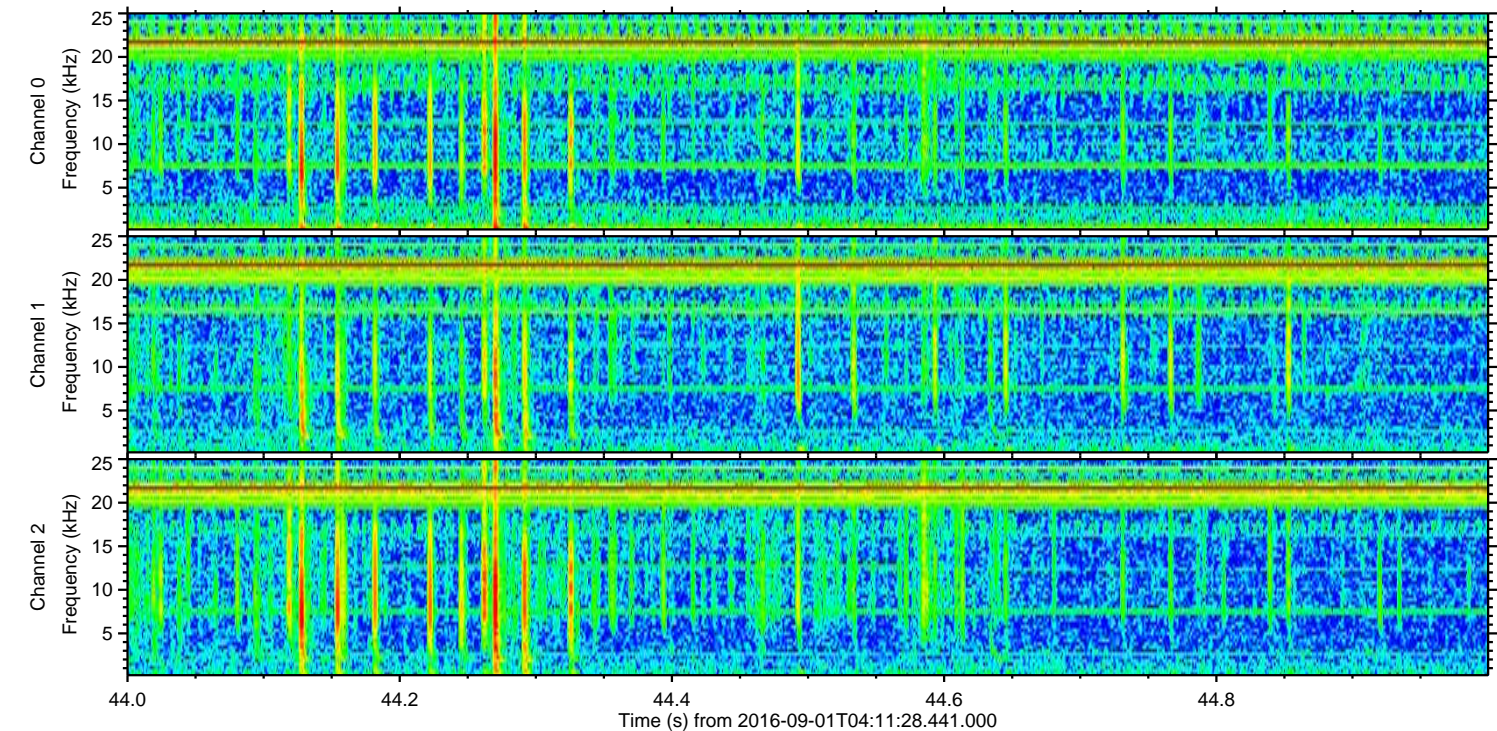
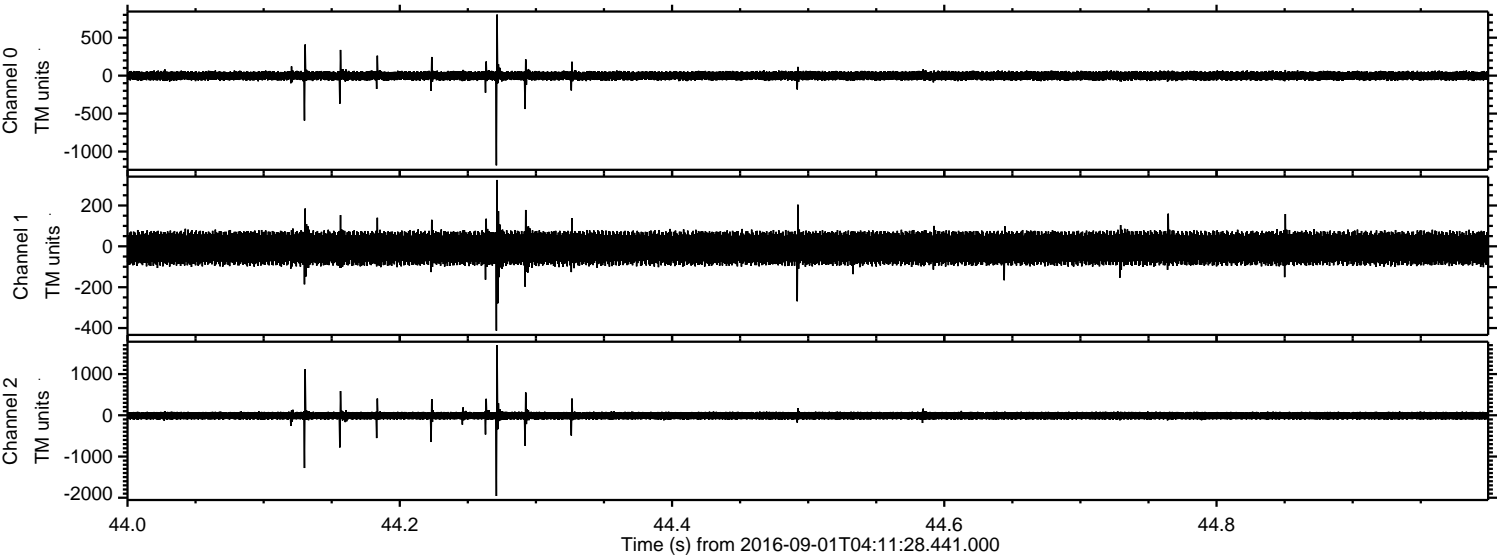

Processed Thu Sep 1 06:19:22 2016 by ELM ver.2012-10-06 from 001__elm20160901_041127__dat00.bin

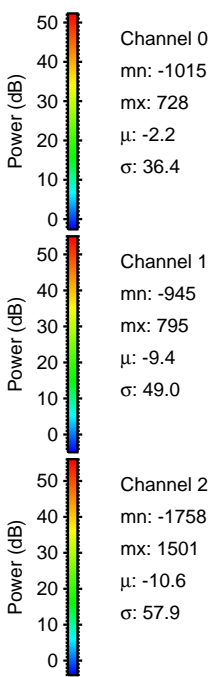
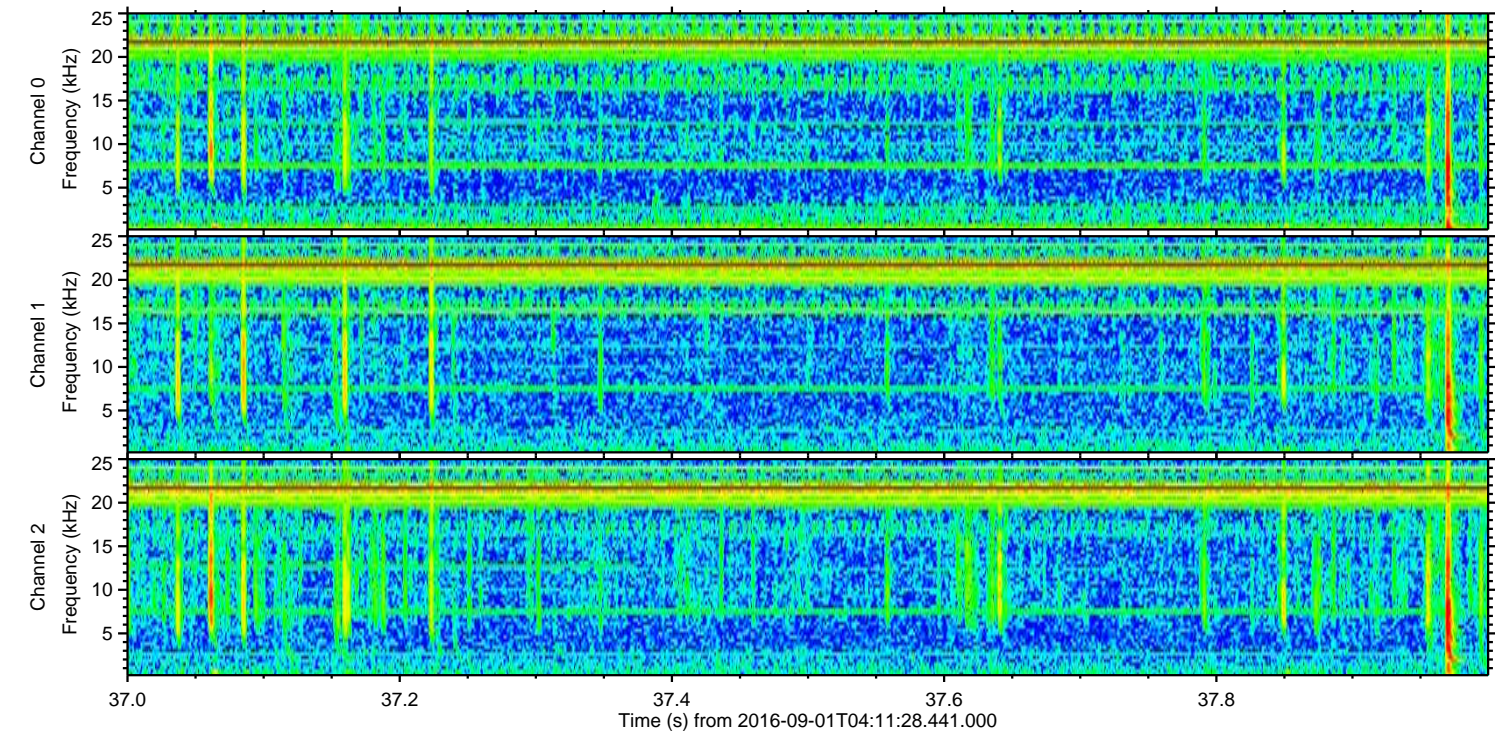
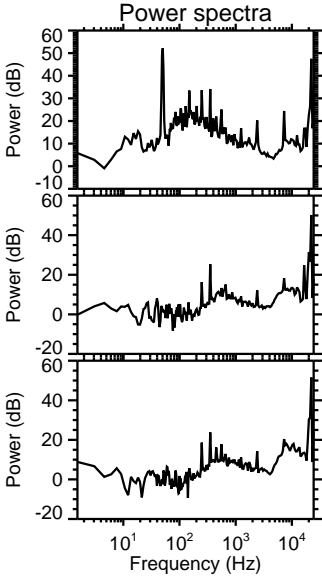
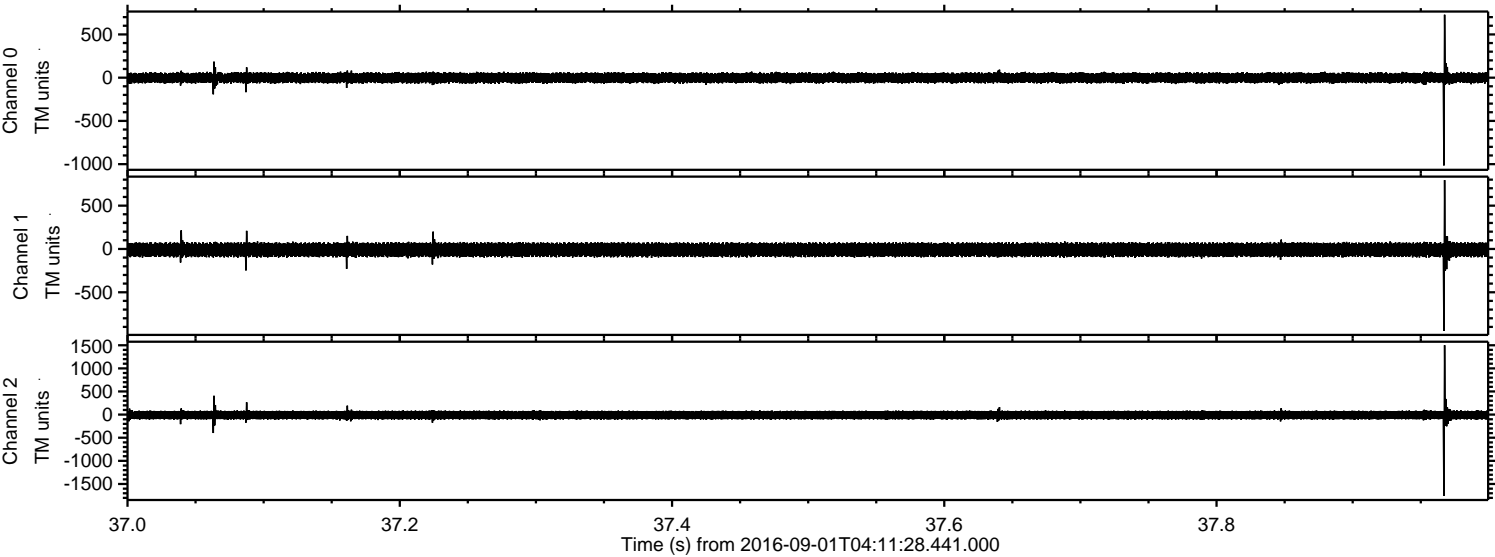

Processed Thu Sep 1 06:19:23 2016 by ELM ver.2012-10-06 from 001__elm20160901_041127__dat00.bin

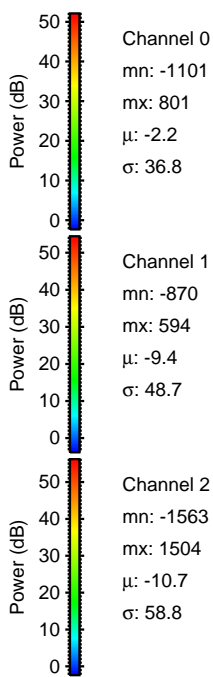
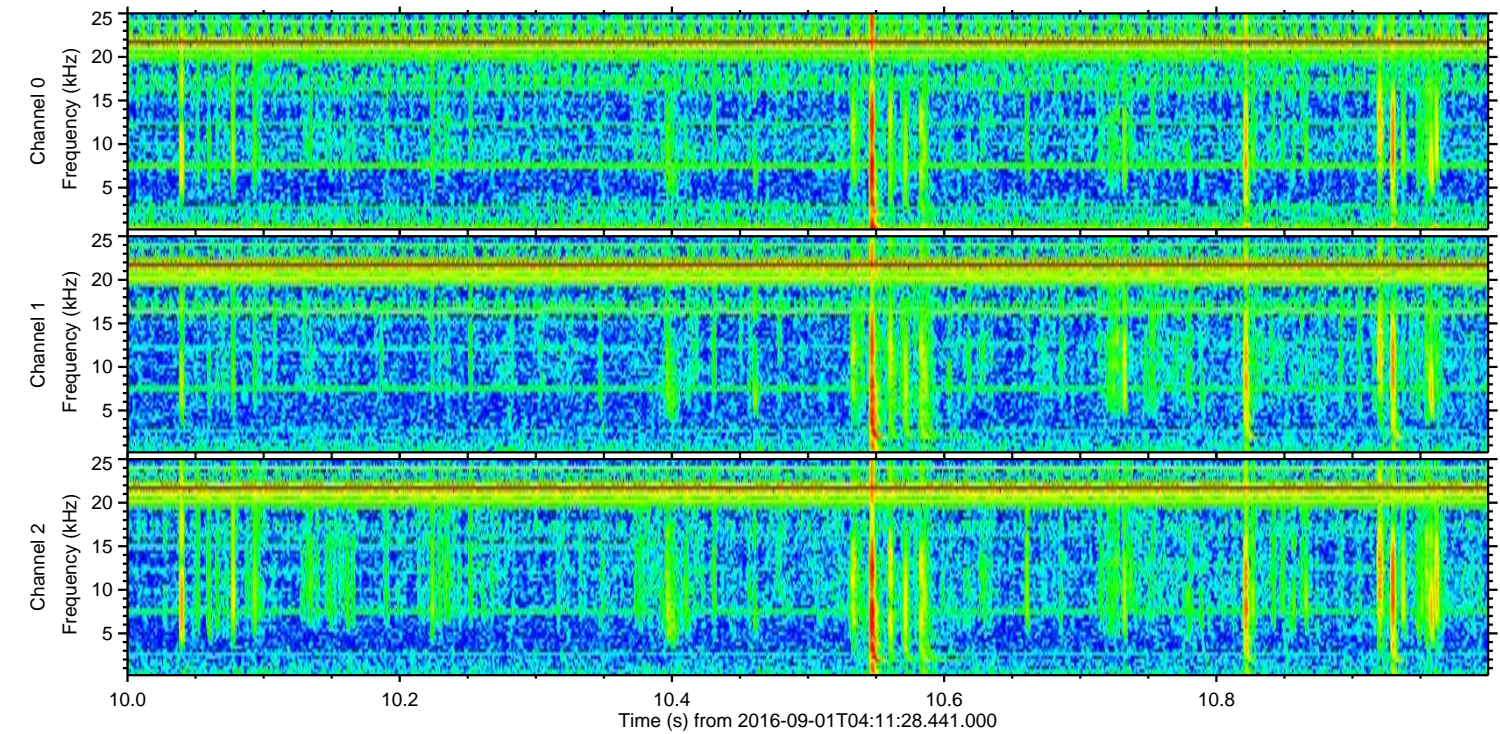
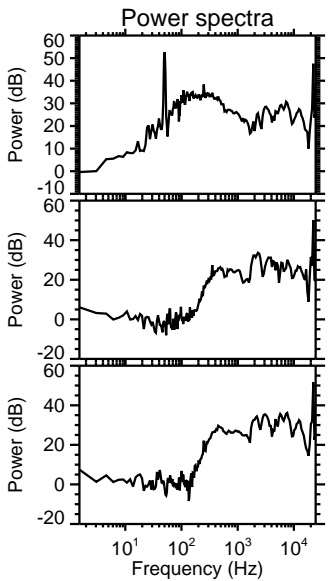
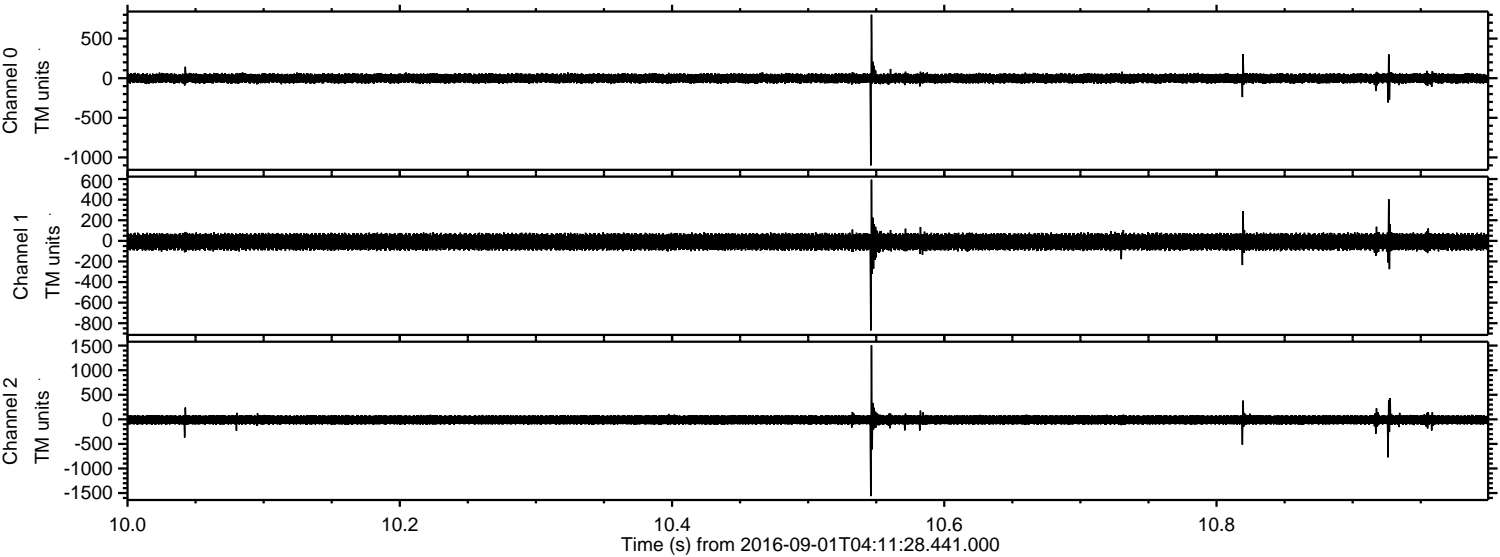

Processed Thu Sep 1 06:19:24 2016 by ELM ver.2012-10-06 from 001__elm20160901_041127__dat00.bin

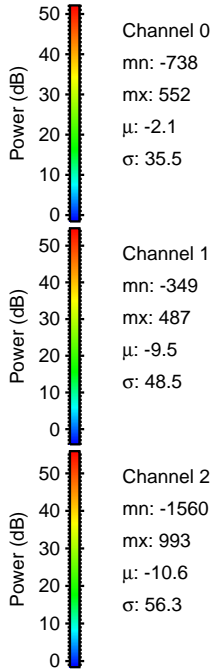
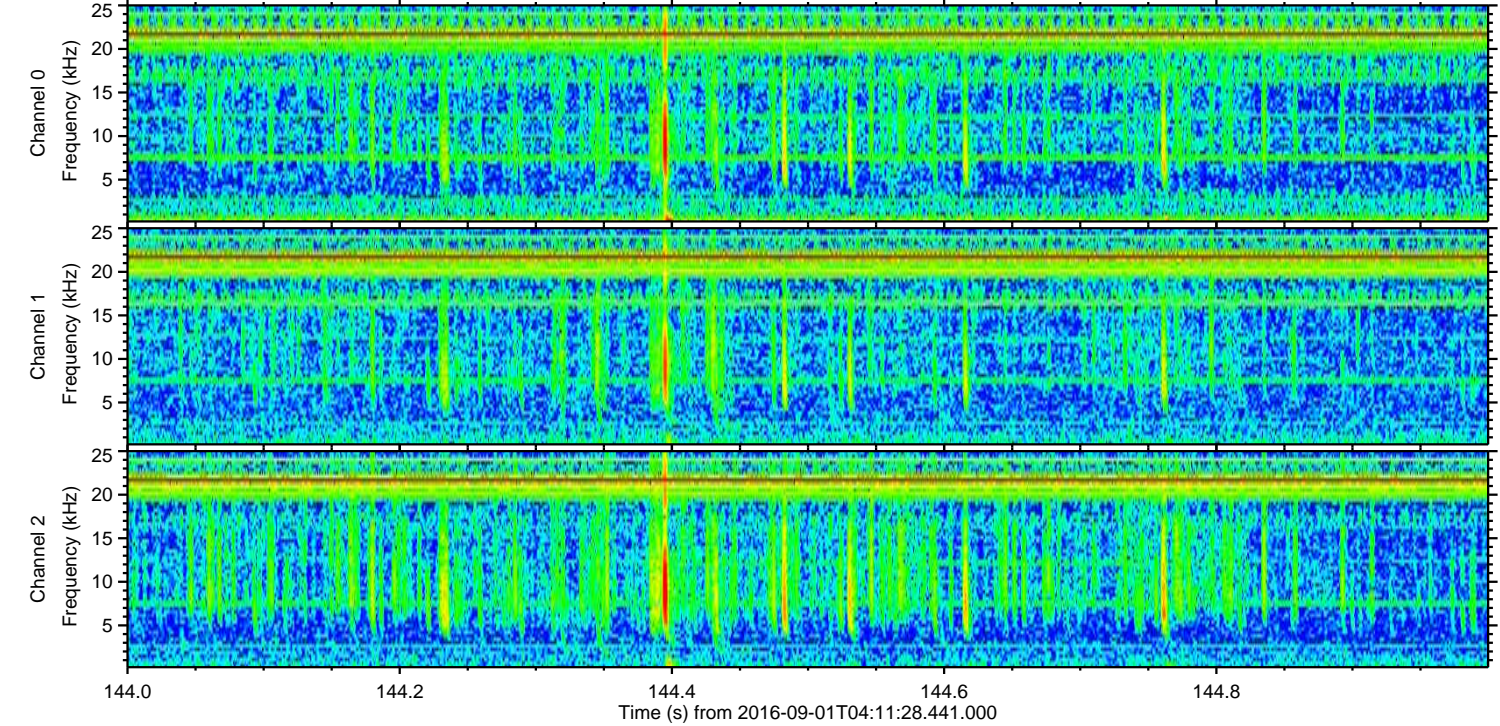
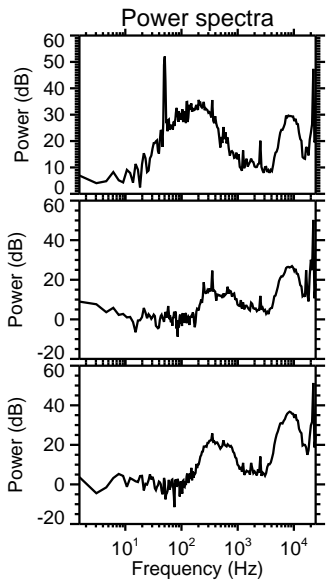
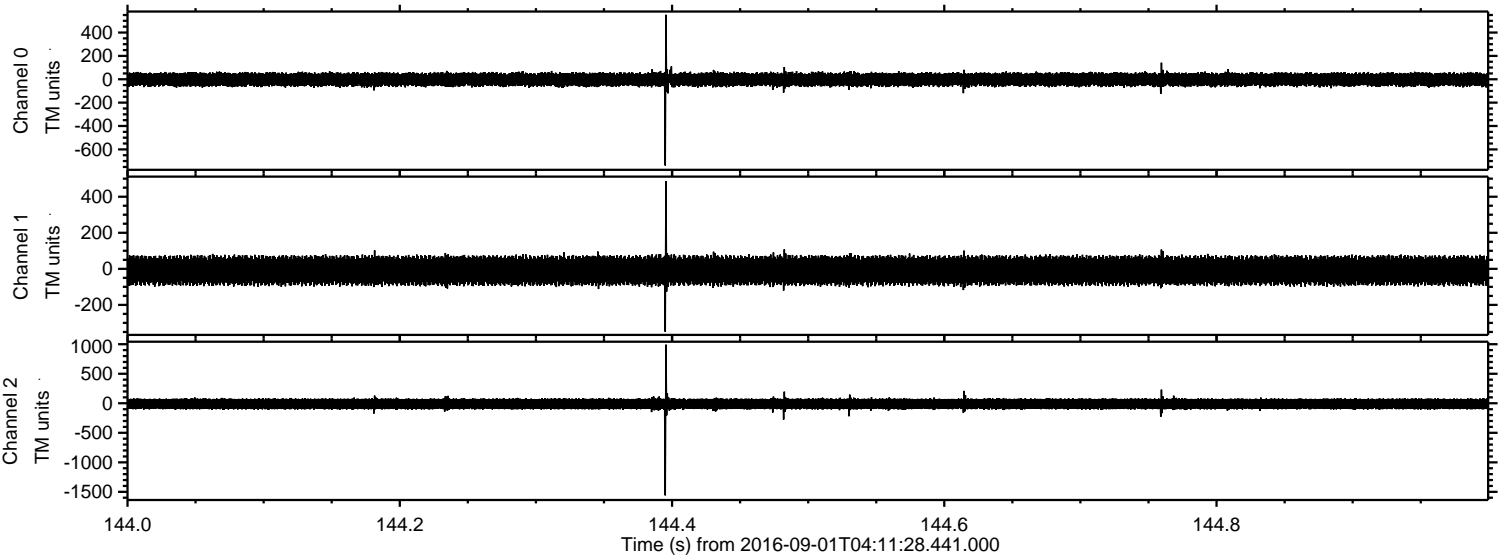

ELMAVAN 3D WAVEFORMS (Measured data sampled at 50 kHz) 51000 packets of 144 samples from 2016-09-01T04:11:28.441.000. Part 144/147

Processed Thu Sep 1 06:19:25 2016 by ELM ver.2012-10-06 from 001__elm20160901_041127__dat00.bin

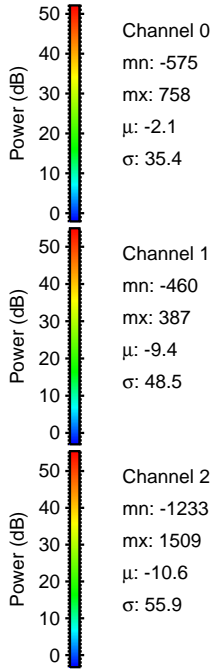
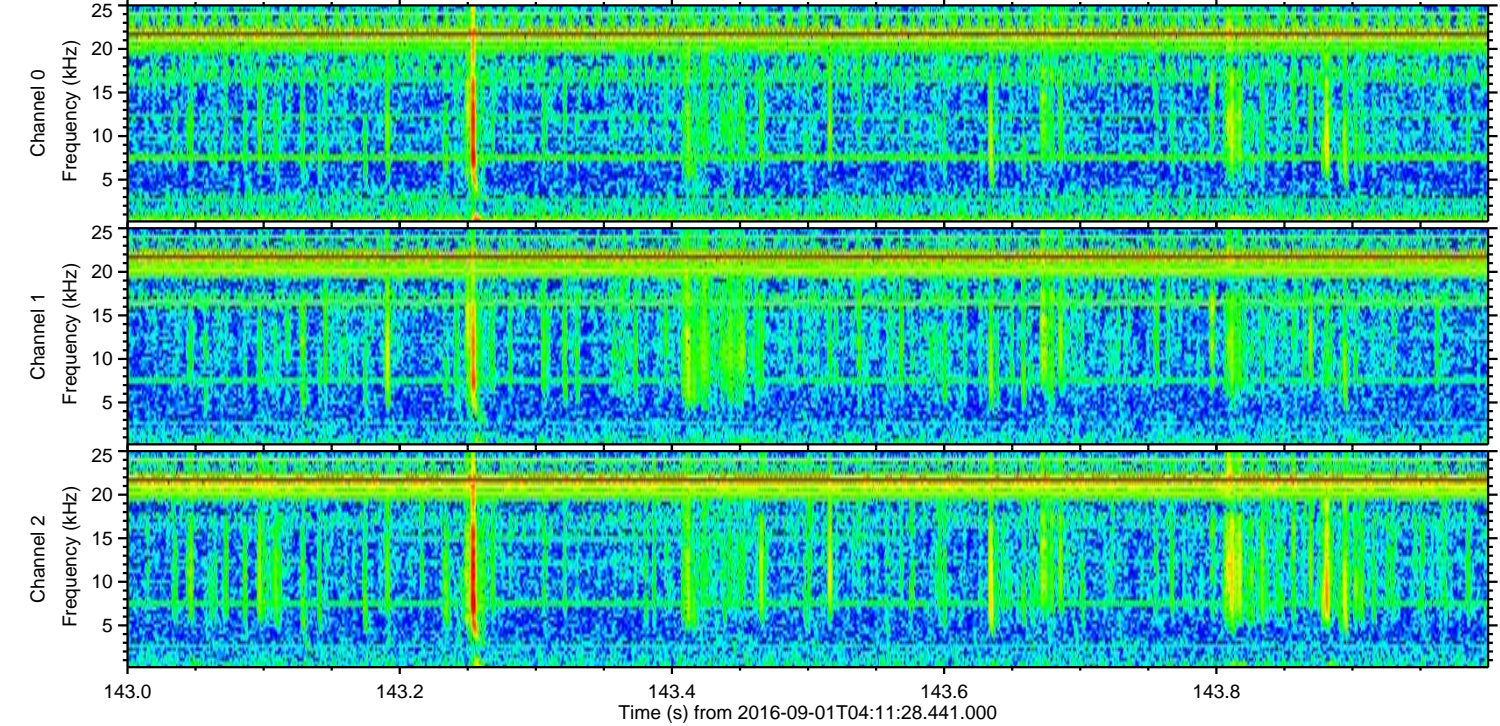
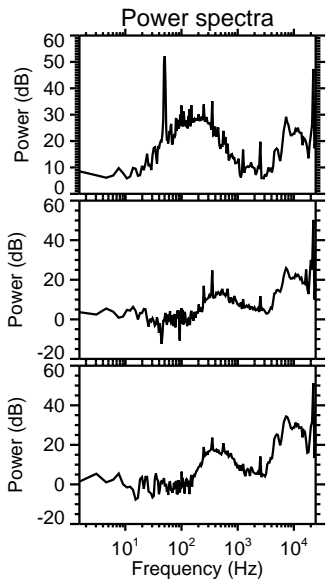
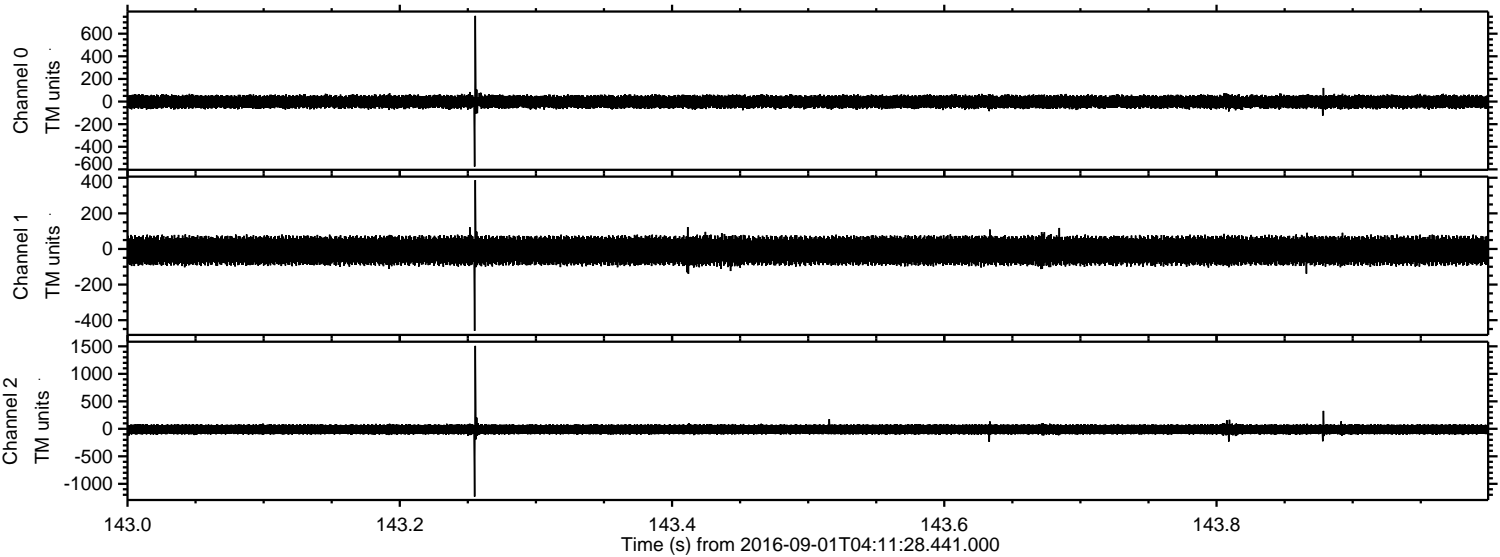

Channel 0
mn: -575
mx: 758
 μ : -2.1
 σ : 35.4

Channel 1
mn: -460
mx: 387
 μ : -9.4
 σ : 48.5

Channel 2
mn: -1233
mx: 1509
 μ : -10.6
 σ : 55.9

