

ELMAVAN 3D WAVEFORMS (Measured data sampled at 50 kHz) 51000 packets of 144 samples from 2016-09-01T03:36:26.887.999.

Processed Thu Sep 1 05:43:52 2016 by ELM ver.2012-10-06 from 001__elm20160901_033625__dat00.bin

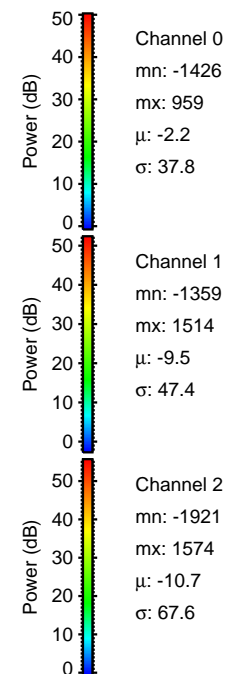

Processed Thu Sep 1 05:44:03 2016 by ELM ver.2012-10-06 from 001__elm20160901_033625__dat00.bin

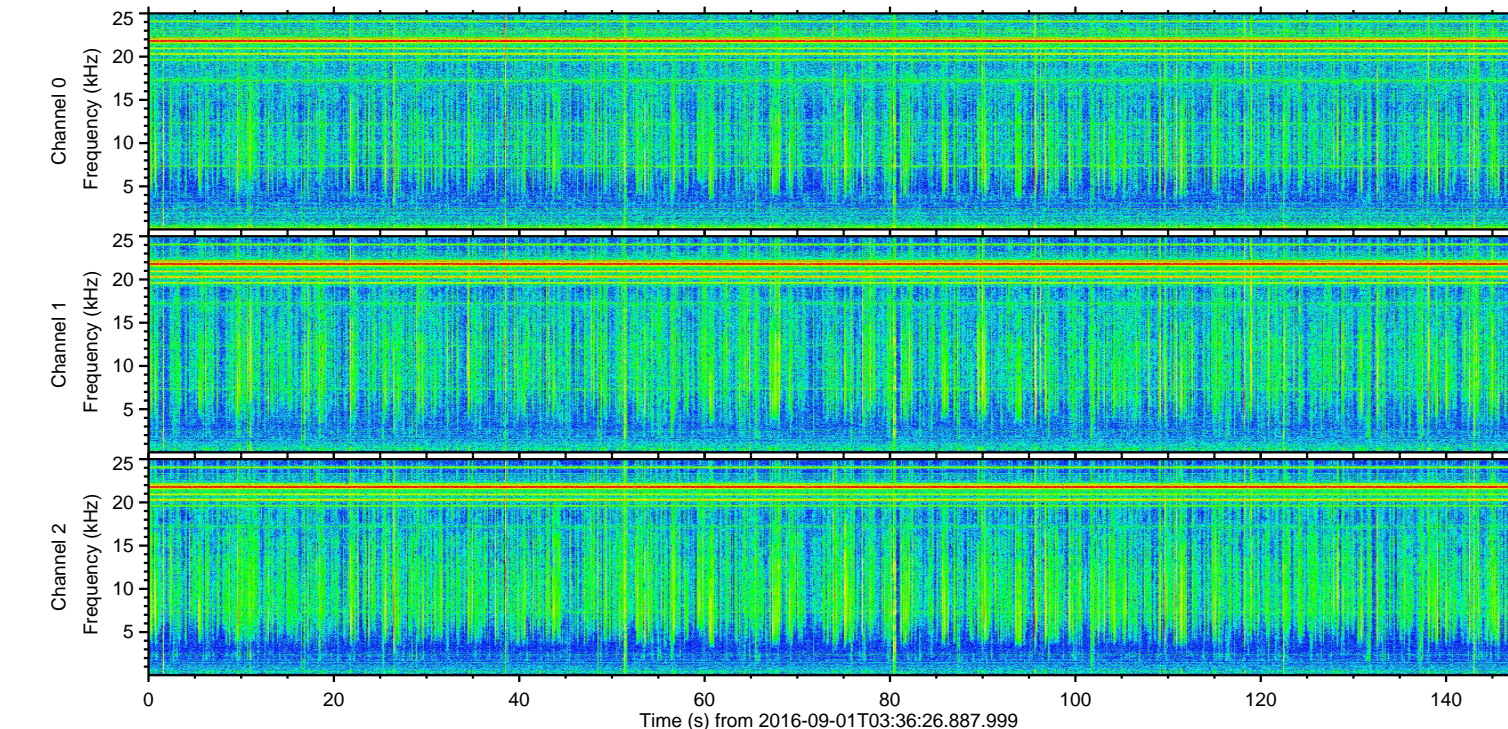
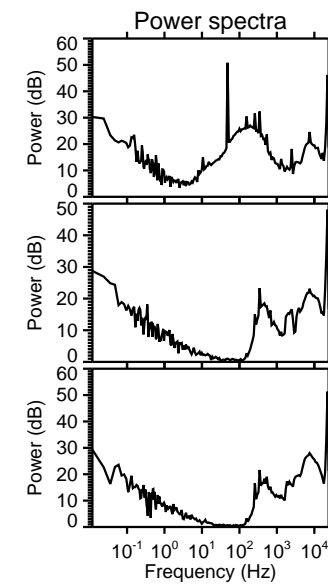
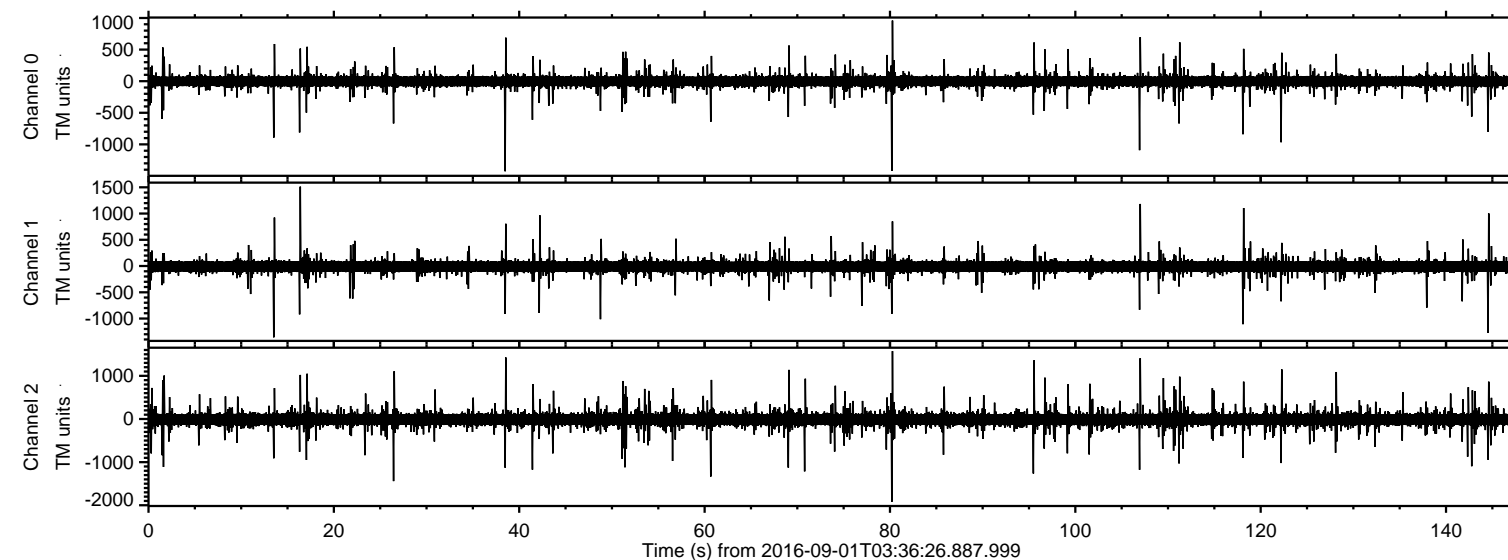
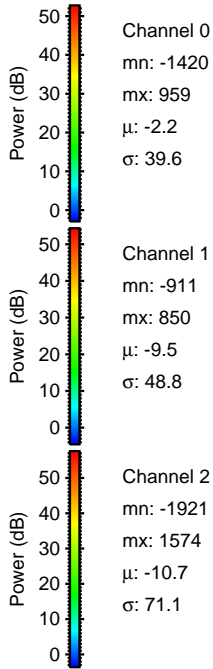
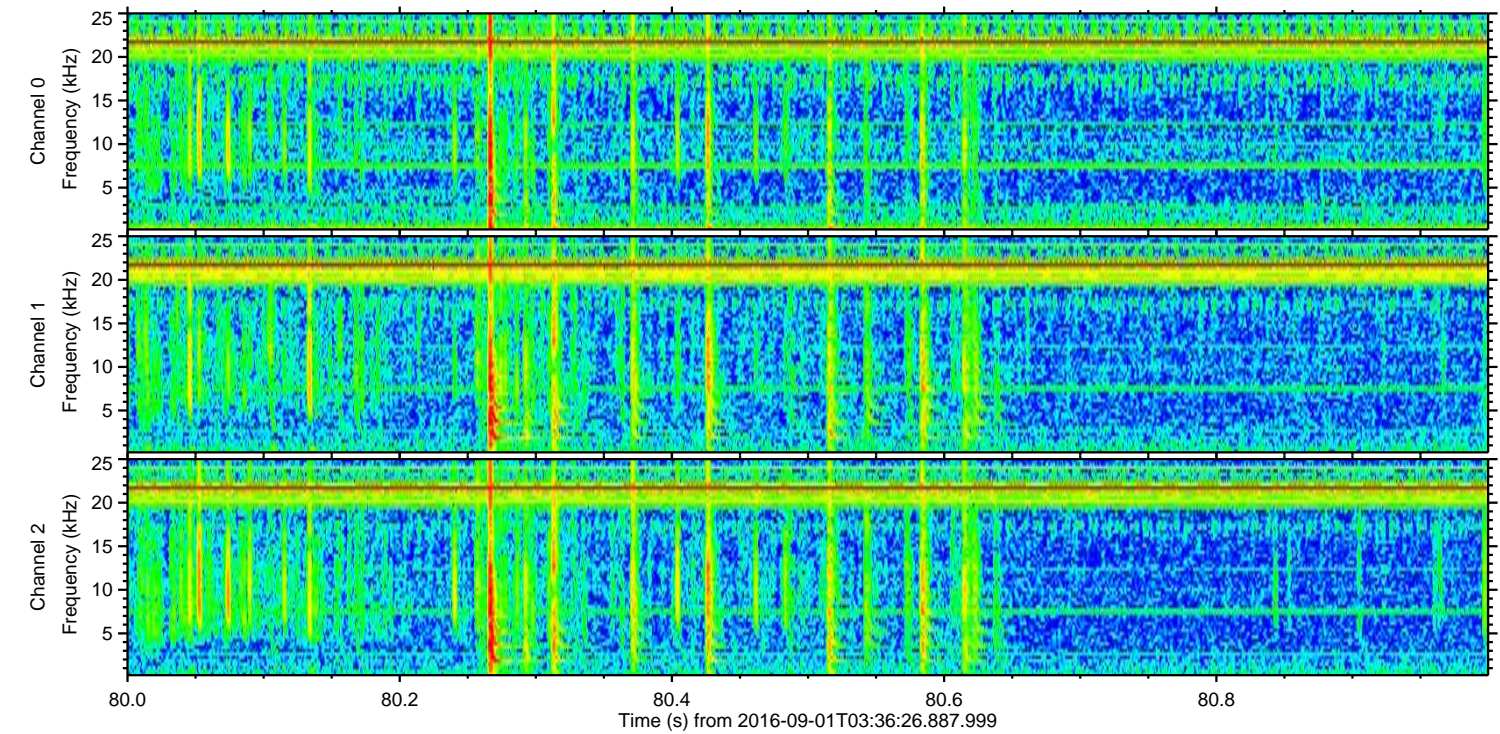
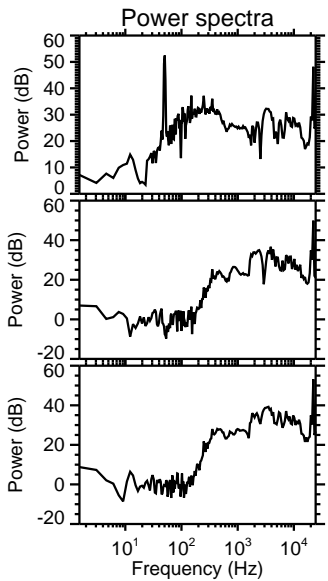
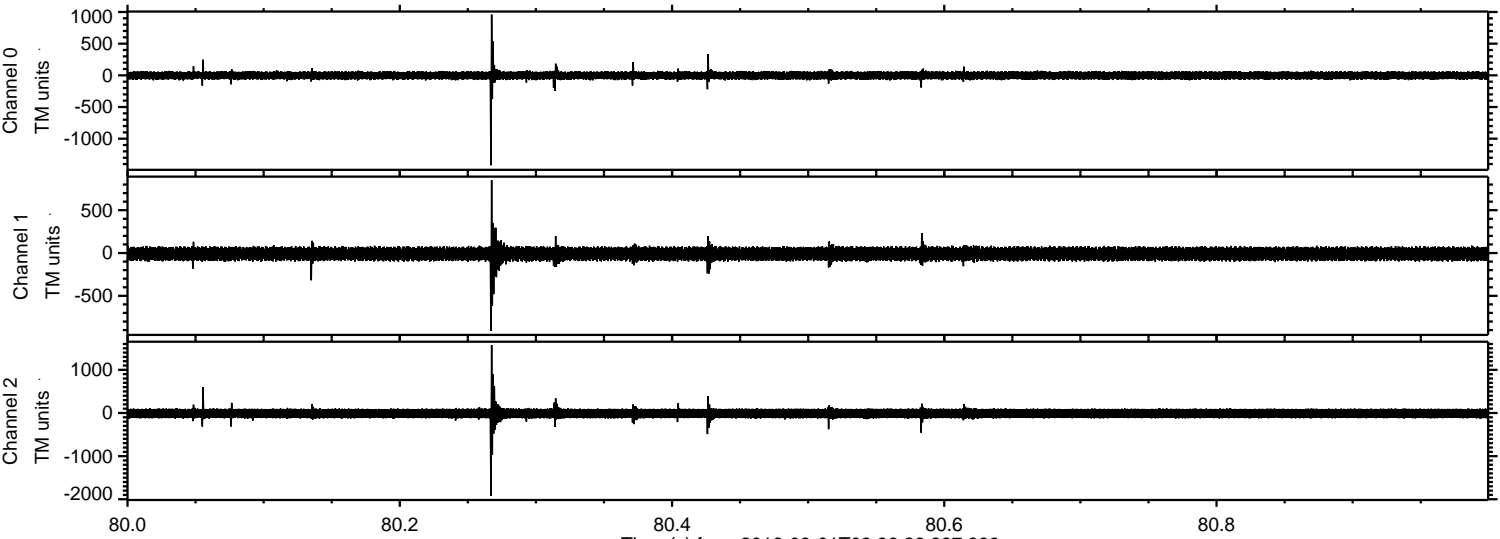

Processed Thu Sep 1 05:44:04 2016 by ELM ver.2012-10-06 from 001__elm20160901_033625__dat00.bin

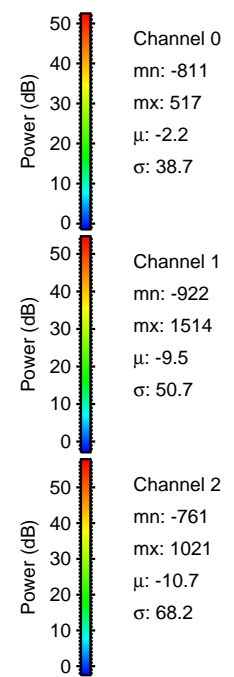
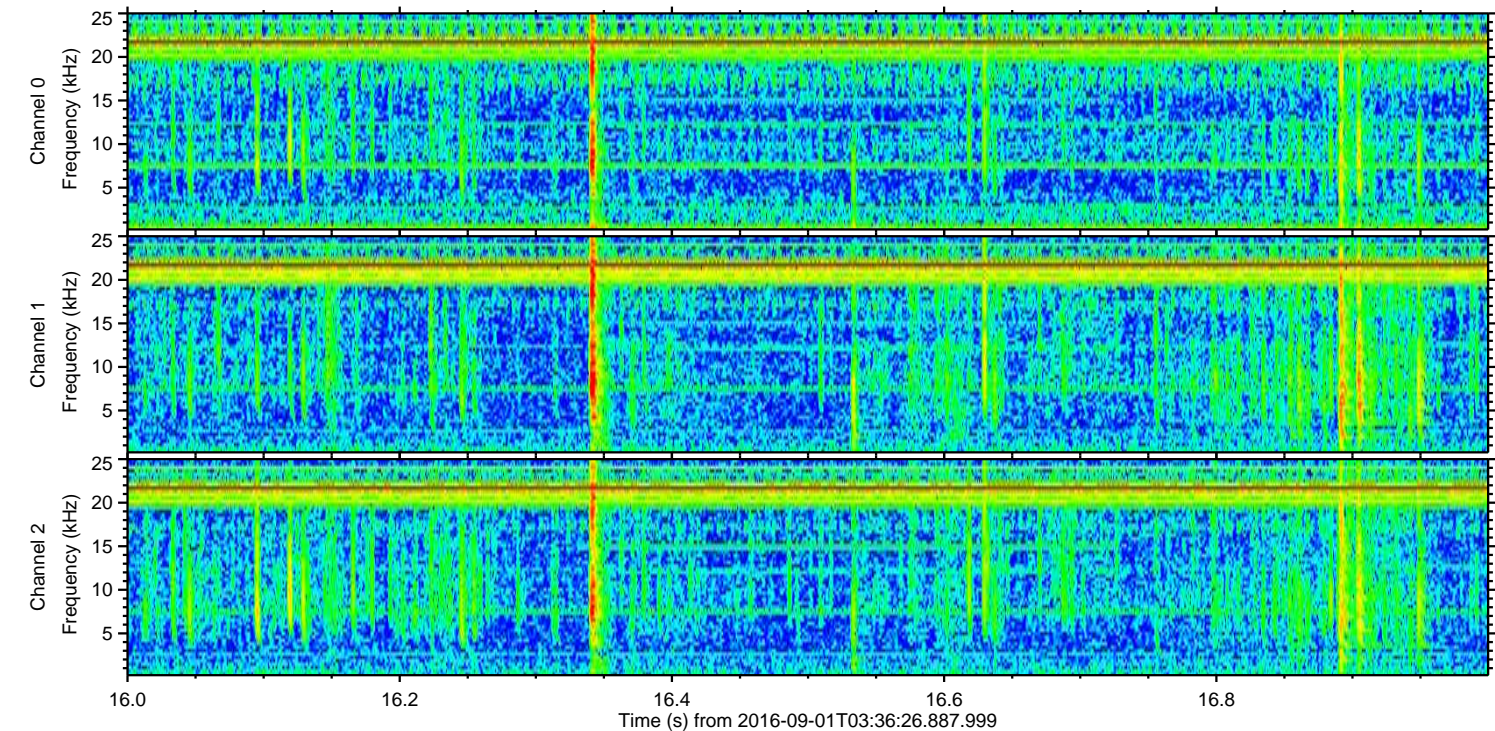
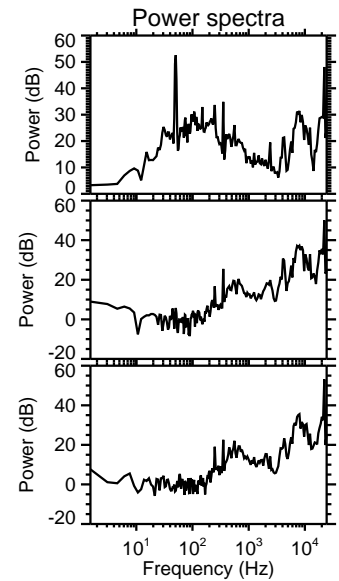
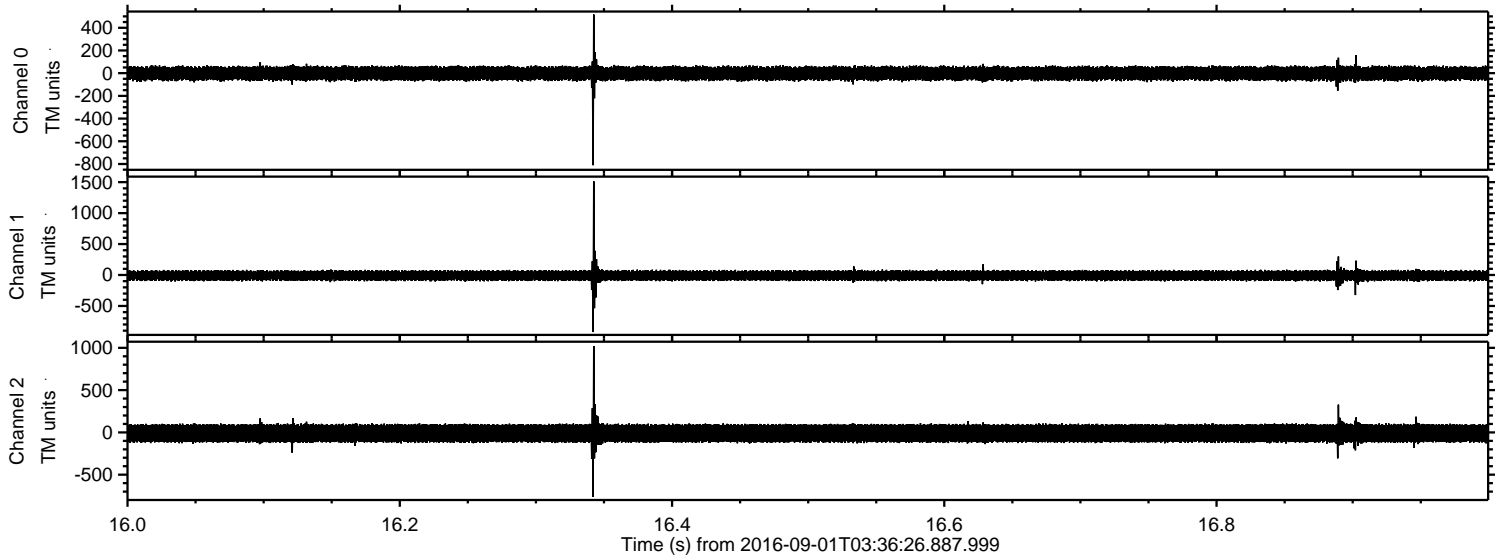

Processed Thu Sep 1 05:44:05 2016 by ELM ver.2012-10-06 from 001__elm20160901_033625__dat00.bin

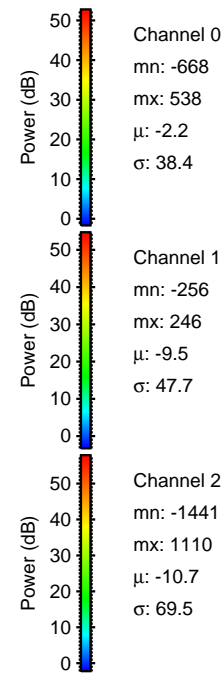
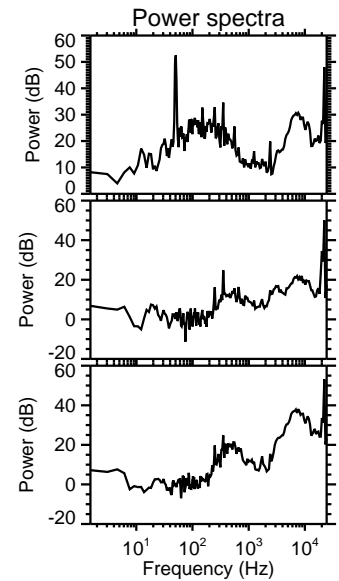
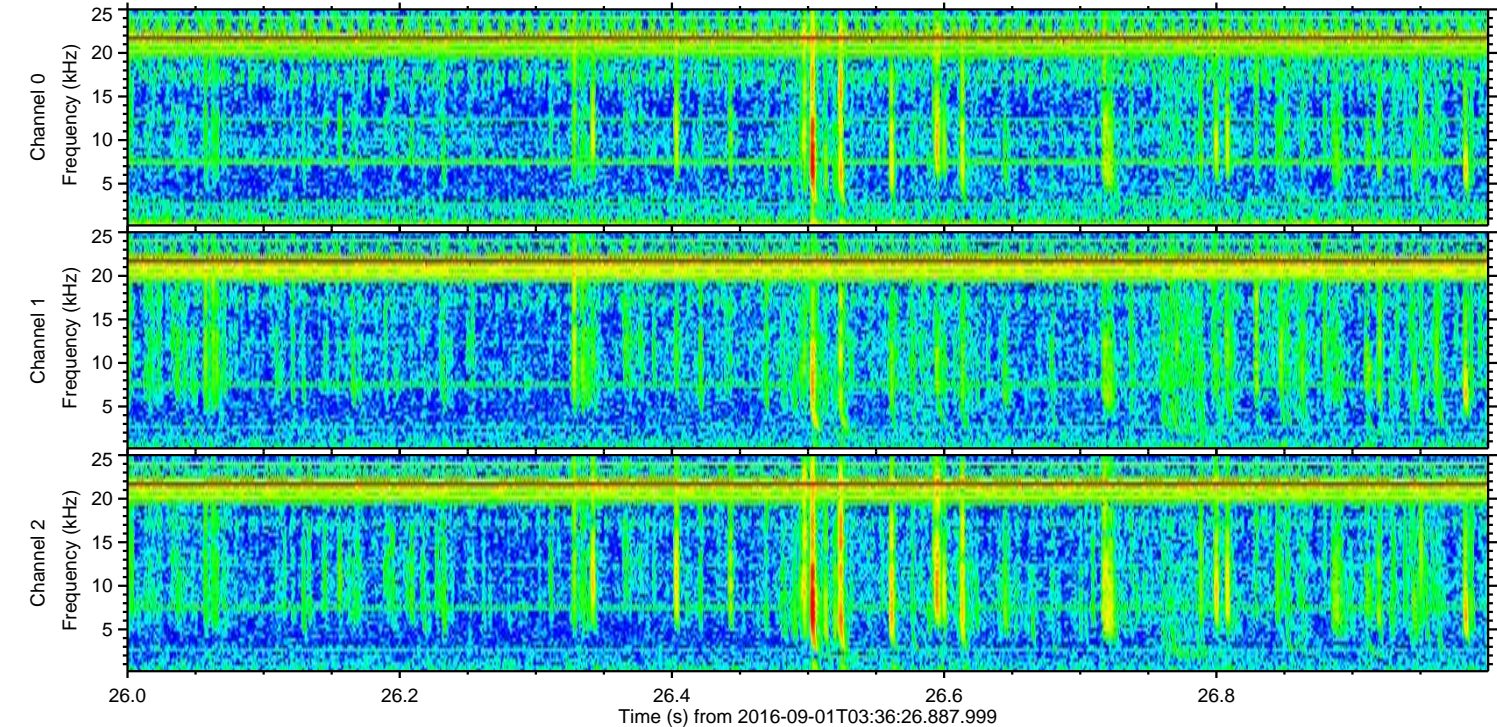
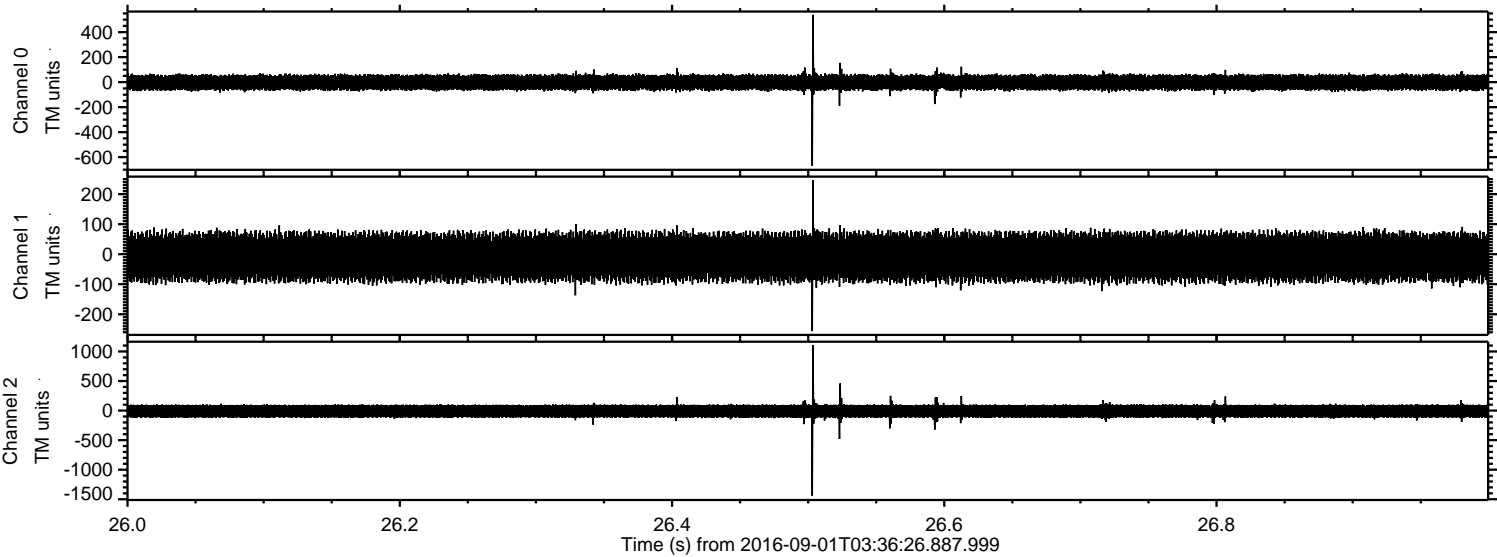

Processed Thu Sep 1 05:44:06 2016 by ELM ver.2012-10-06 from 001__elm20160901_033625__dat00.bin

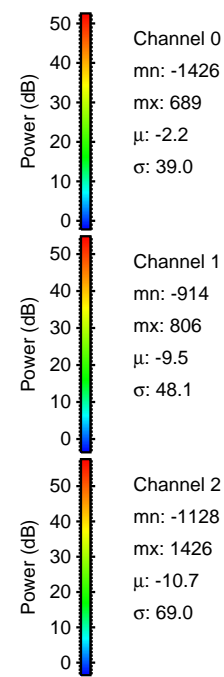
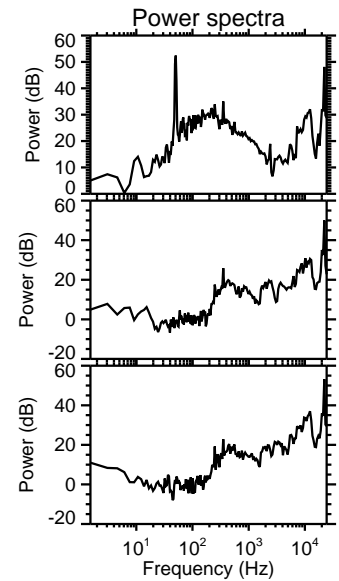
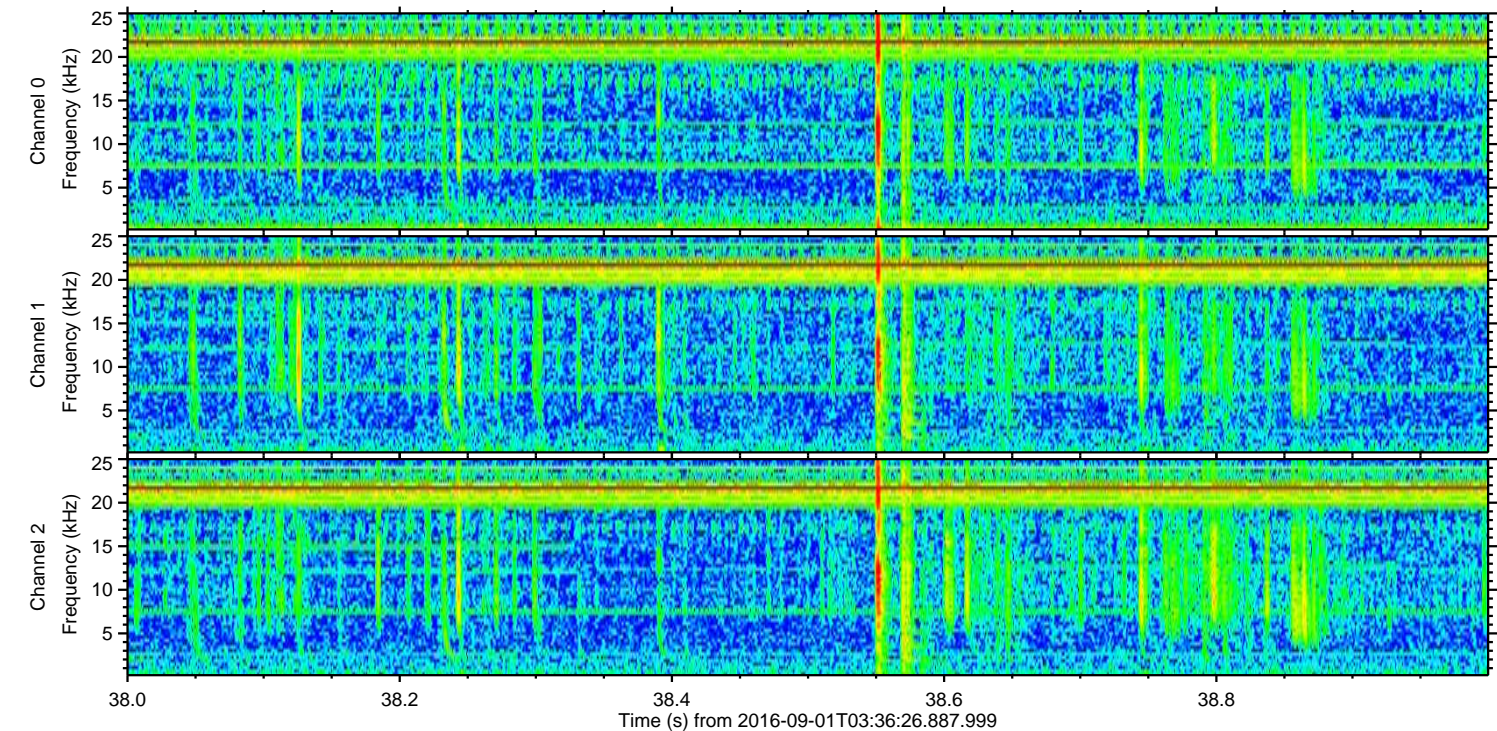
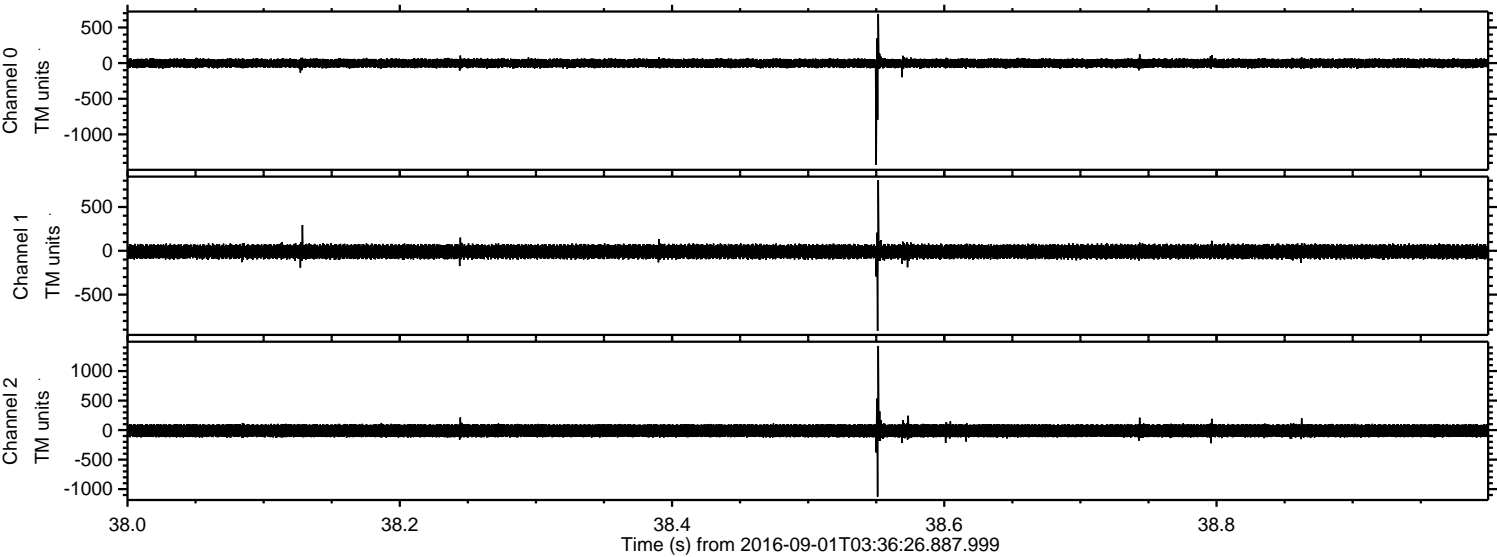

ELMAVAN 3D WAVEFORMS (Measured data sampled at 50 kHz) 51000 packets of 144 samples from 2016-09-01T03:36:26.887.999. Part 107/147

Processed Thu Sep 1 05:44:07 2016 by ELM ver.2012-10-06 from 001__elm20160901_033625__dat00.bin

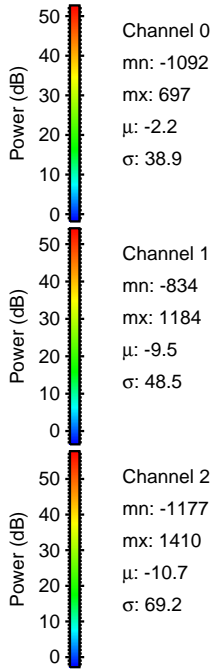
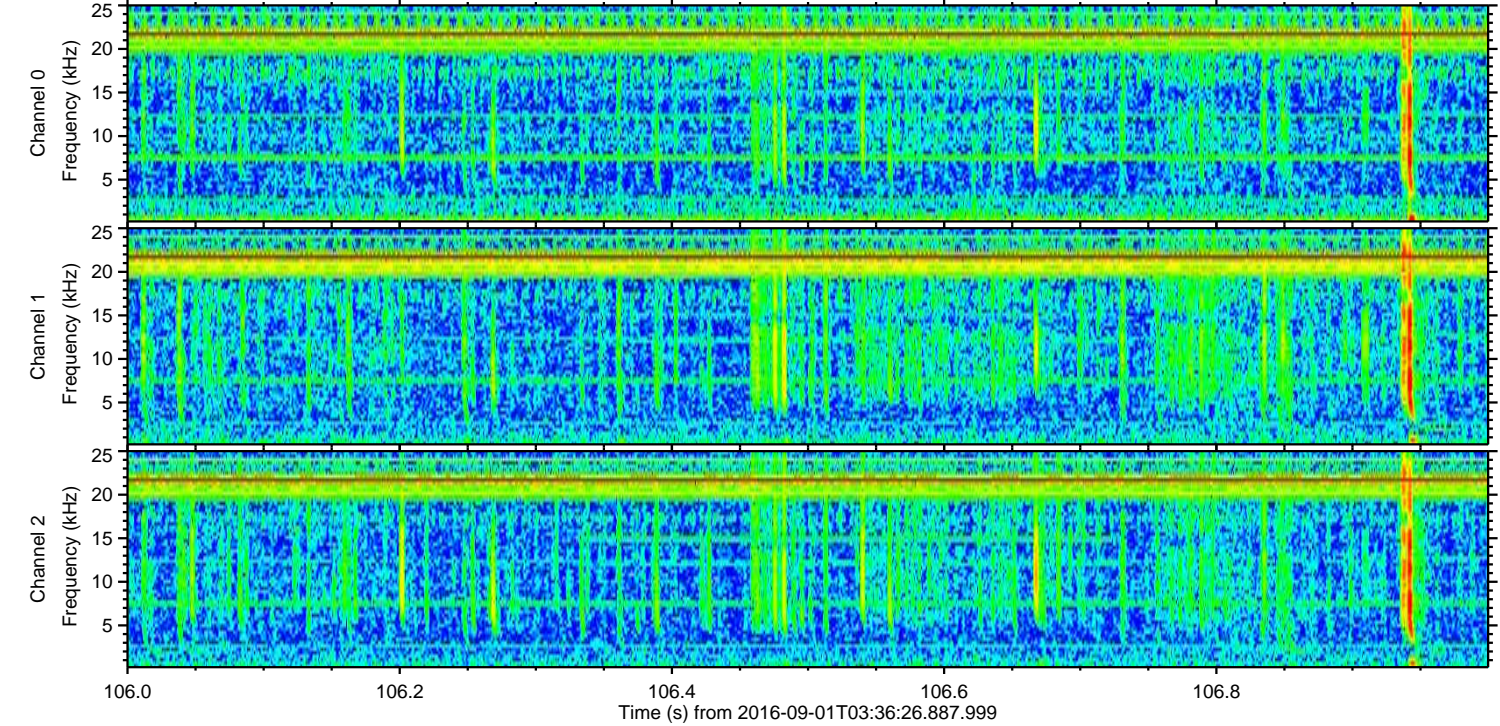
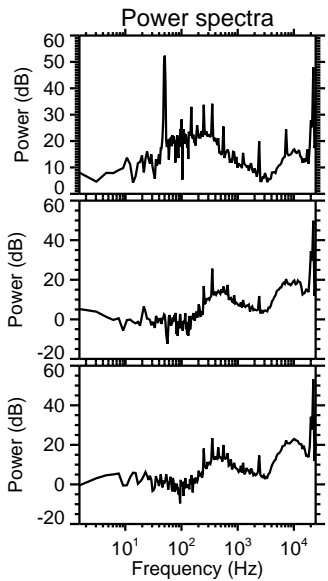
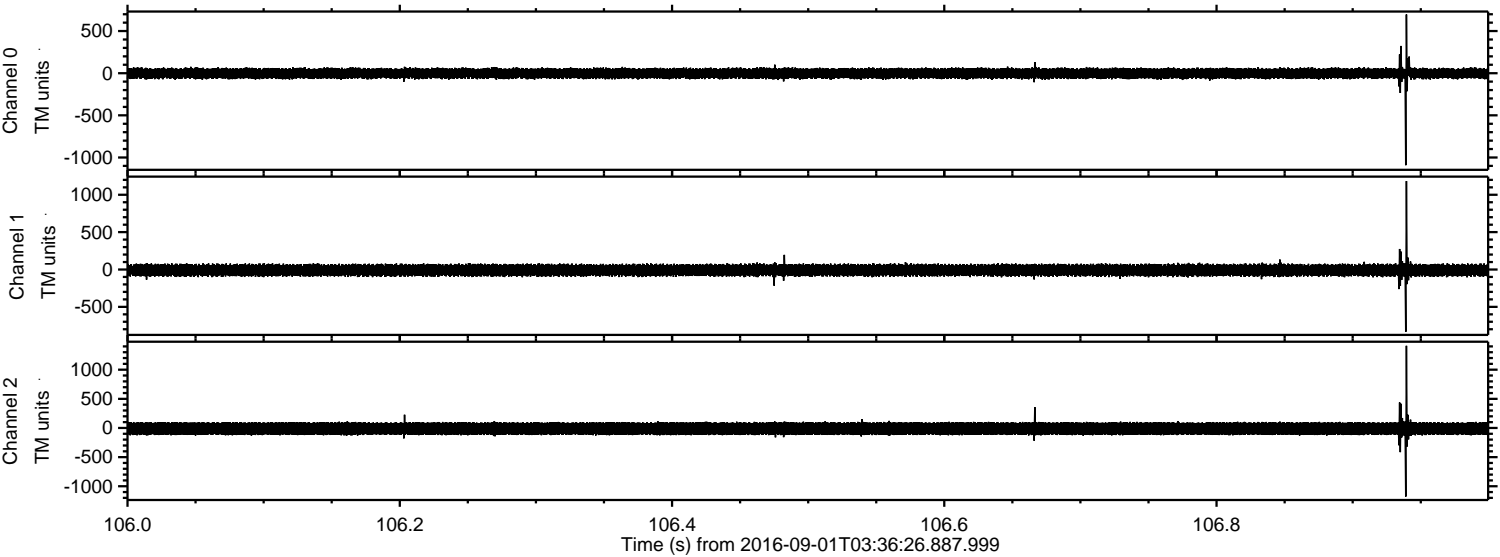

Processed Thu Sep 1 05:44:08 2016 by ELM ver.2012-10-06 from 001__elm20160901_033625__dat00.bin

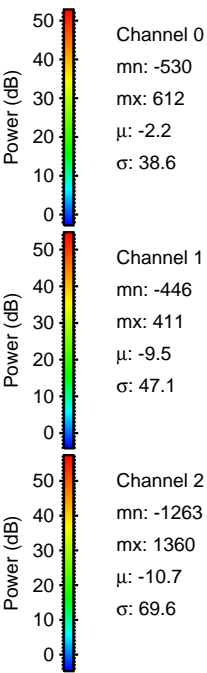
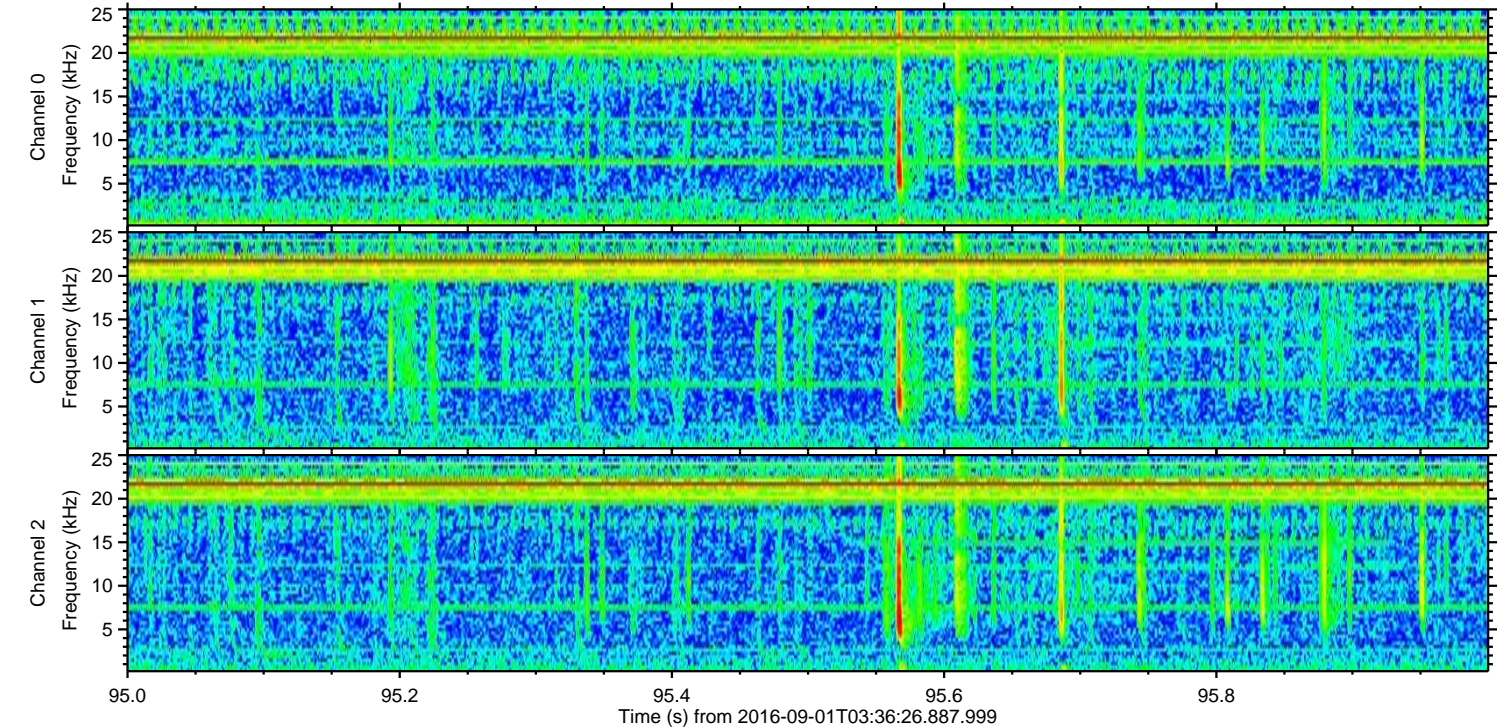
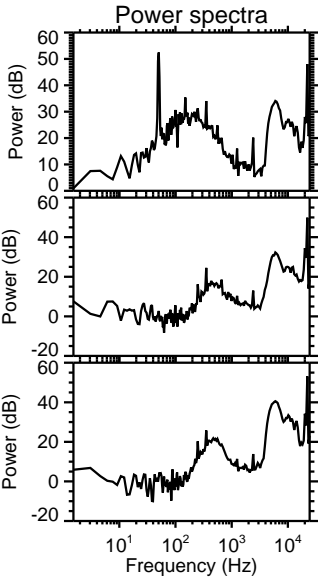
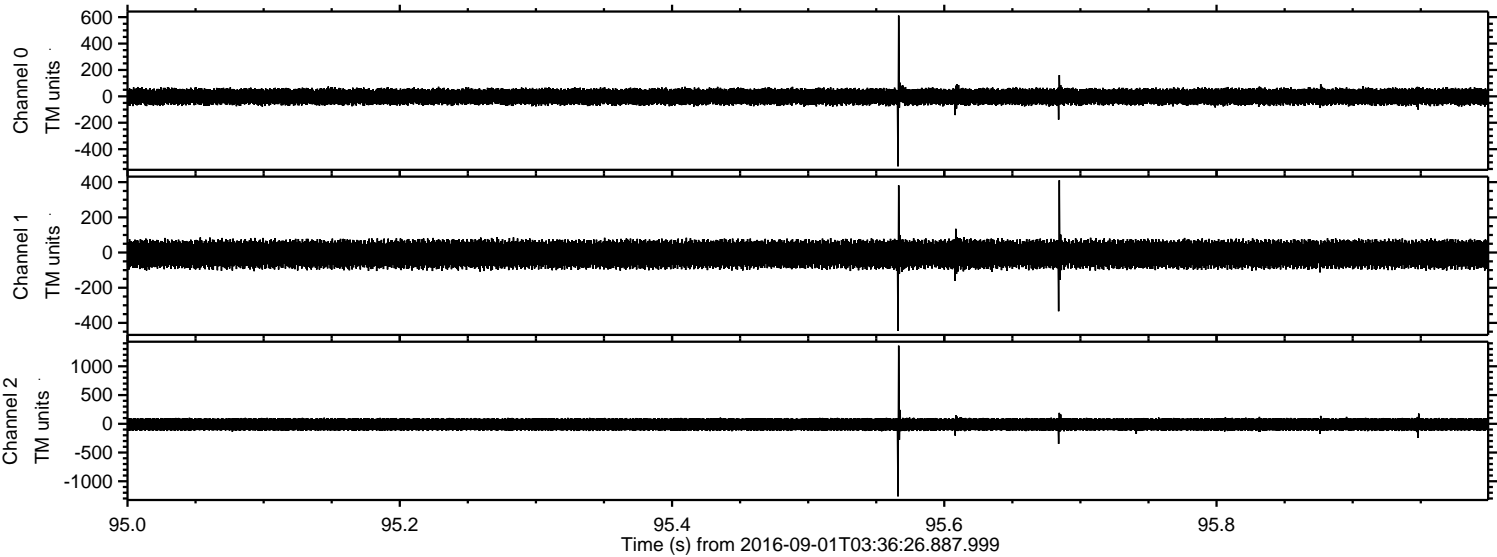

Processed Thu Sep 1 05:44:09 2016 by ELM ver.2012-10-06 from 001__elm20160901_033625__dat00.bin

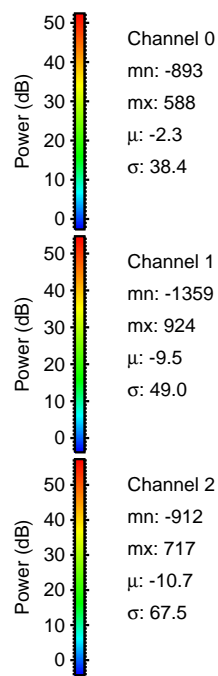
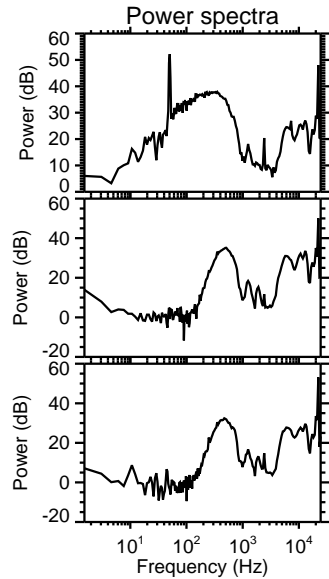
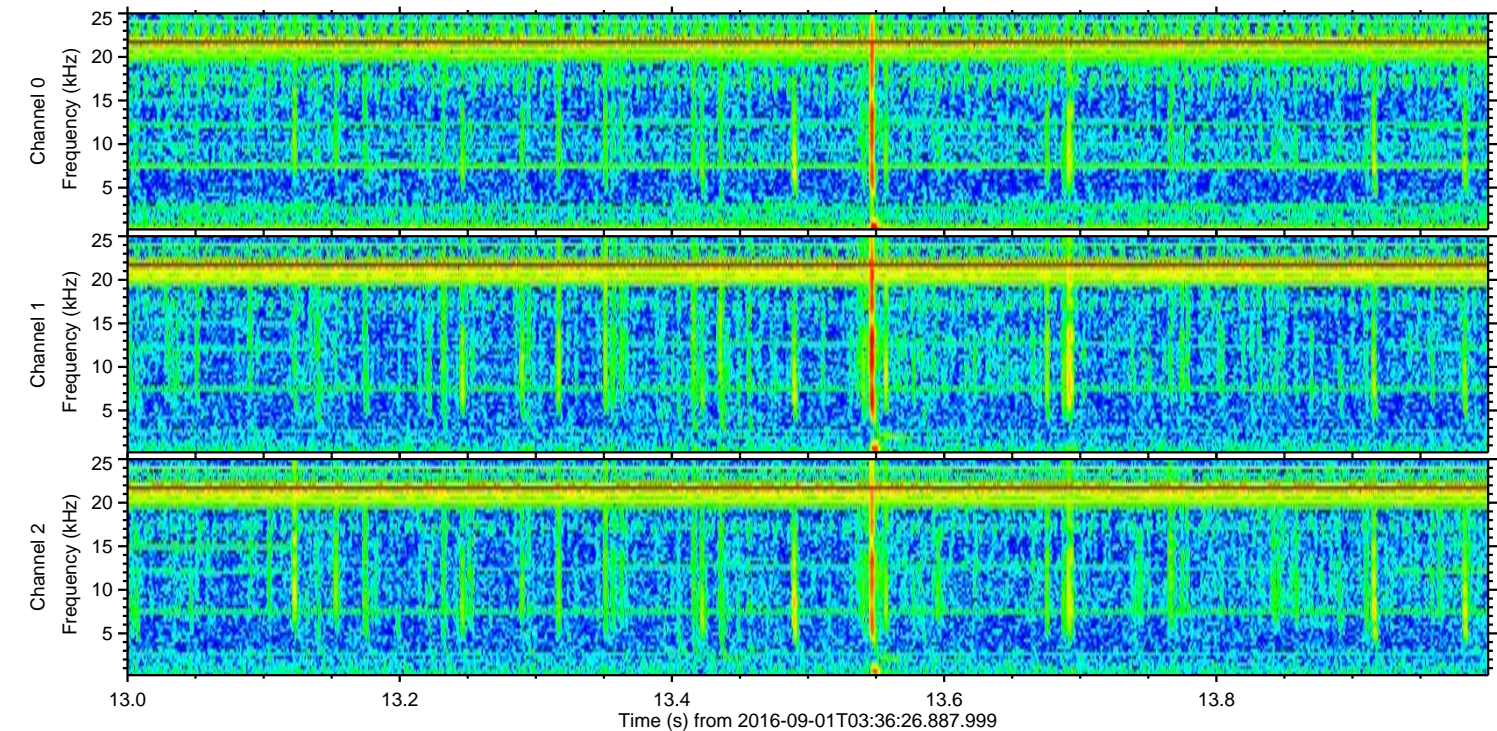
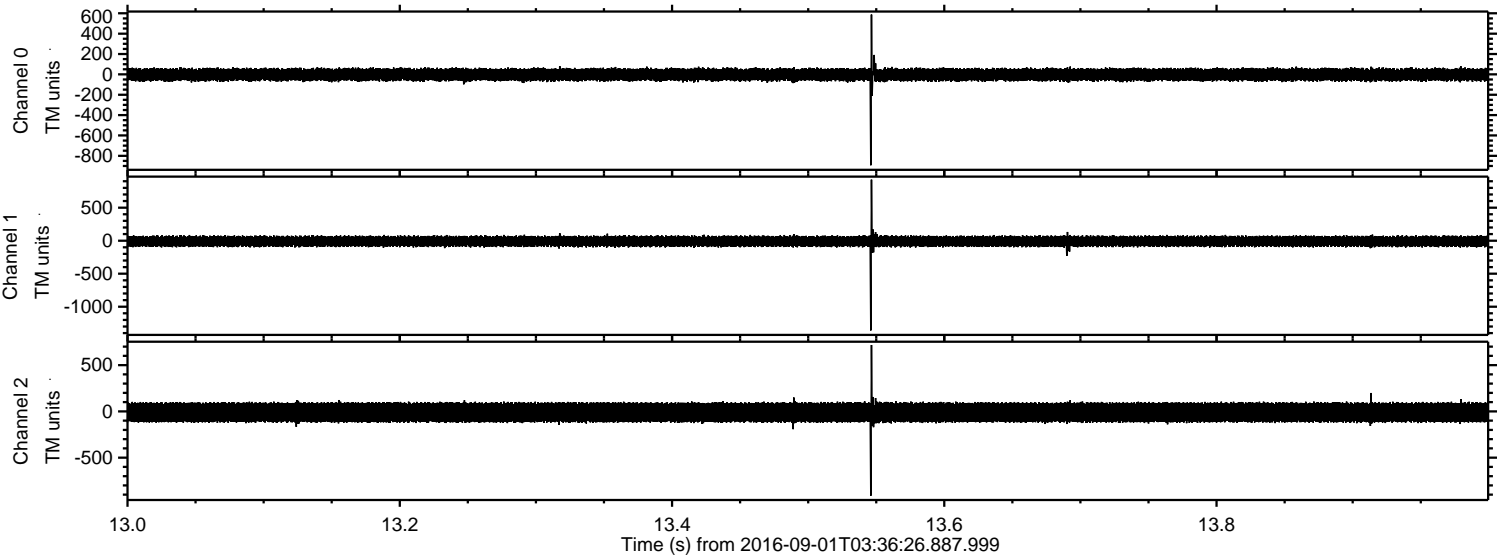

Processed Thu Sep 1 05:44:10 2016 by ELM ver.2012-10-06 from 001__elm20160901_033625__dat00.bin

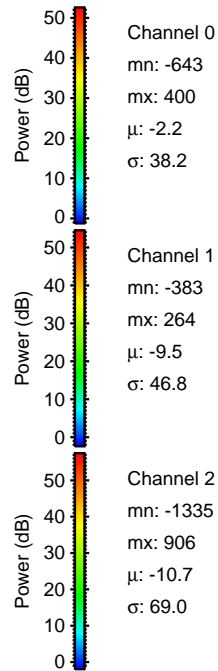
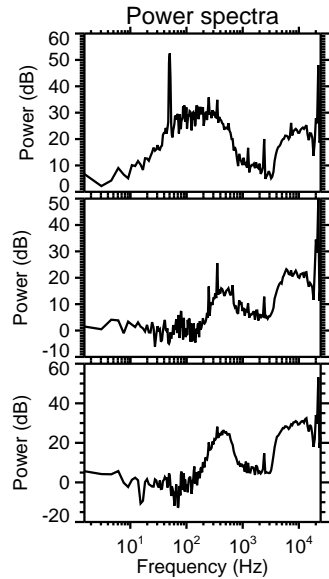
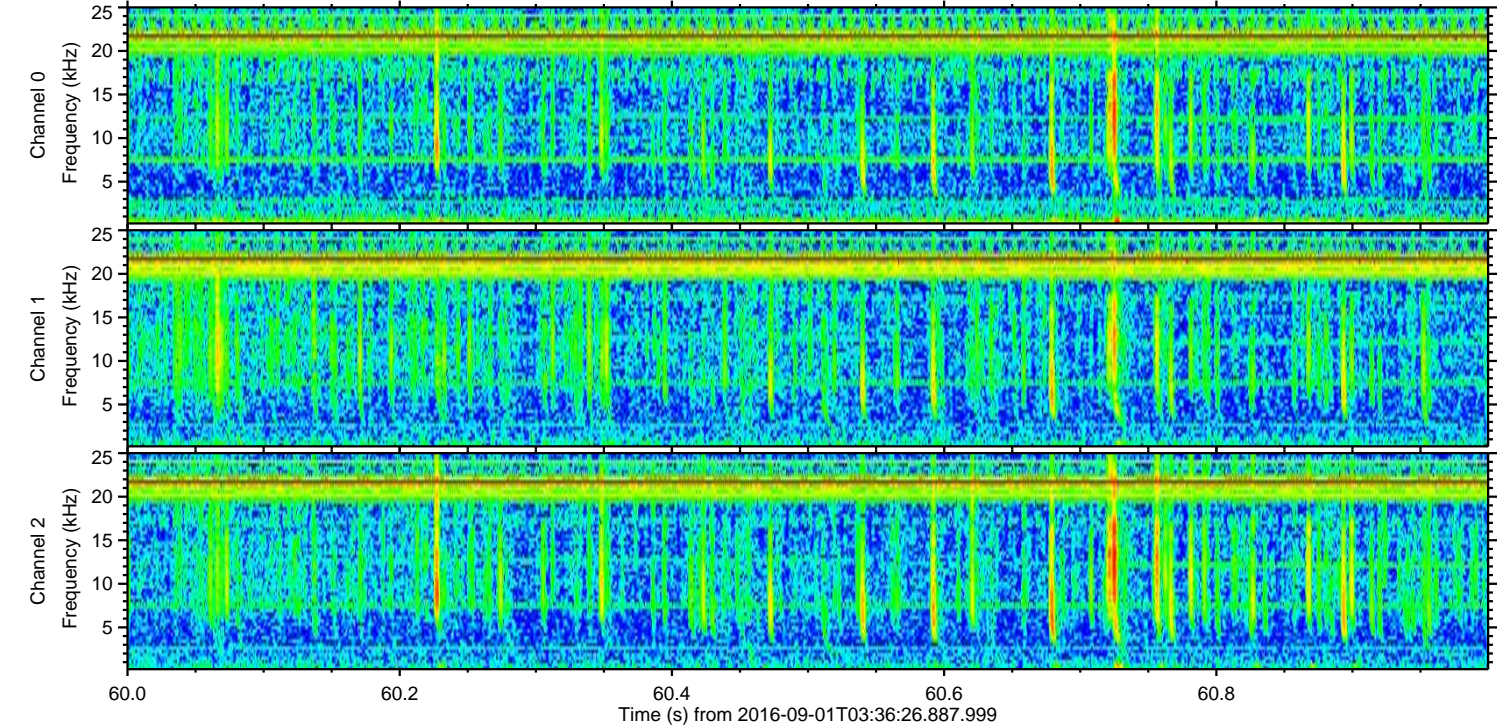
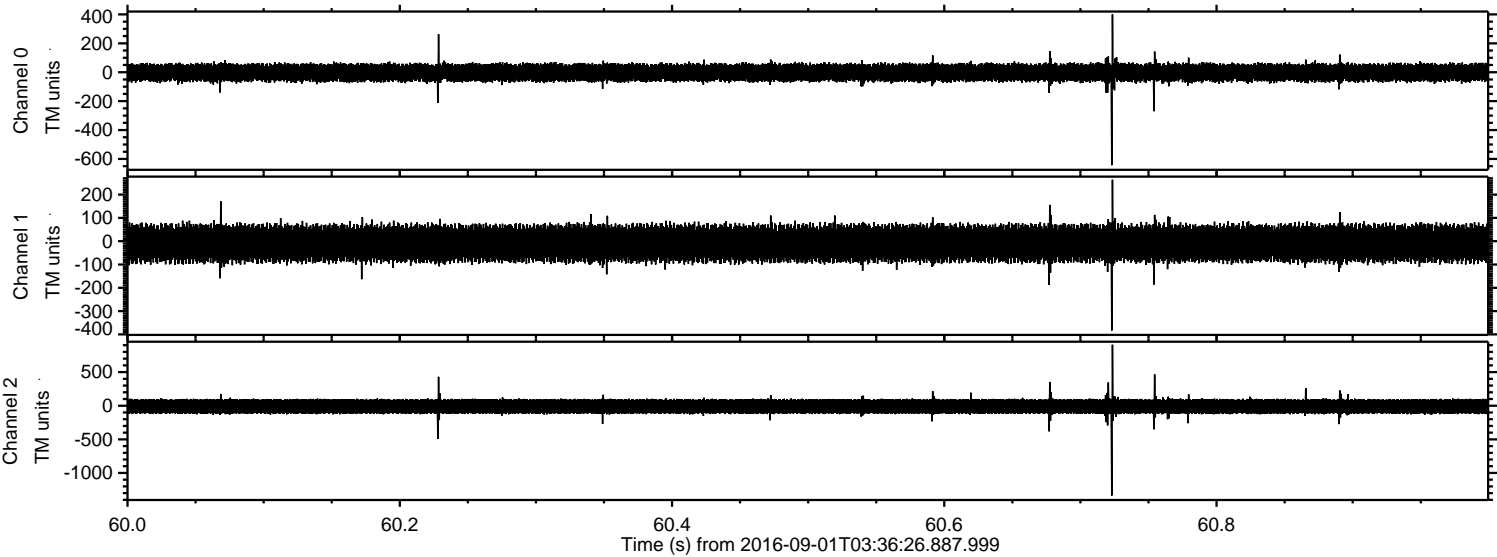

ELMAVAN 3D WAVEFORMS (Measured data sampled at 50 kHz) 51000 packets of 144 samples from 2016-09-01T03:36:26.887.999. Part 145/147

Processed Thu Sep 1 05:44:11 2016 by ELM ver.2012-10-06 from 001__elm20160901_033625__dat00.bin

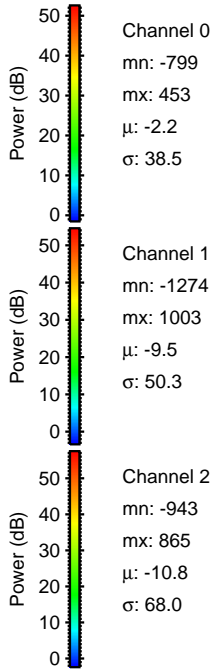
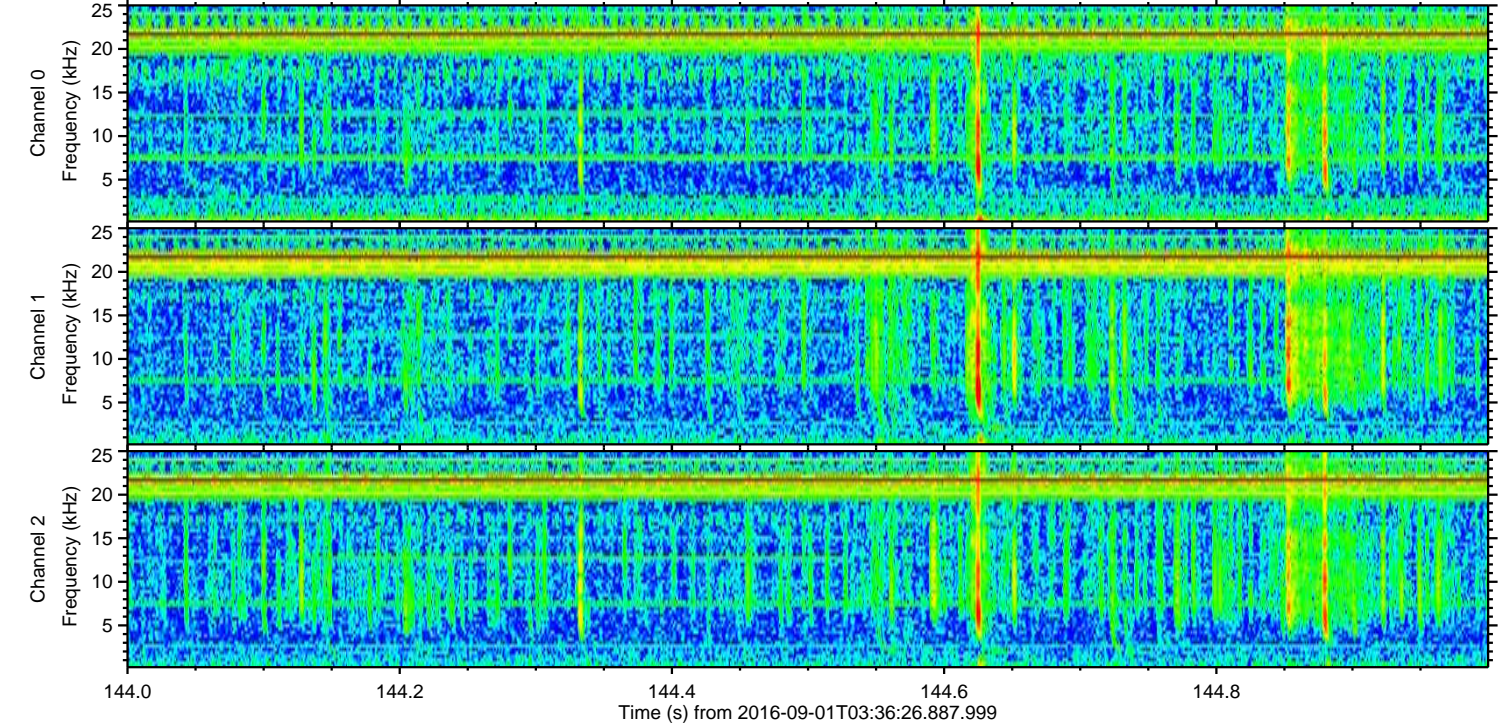
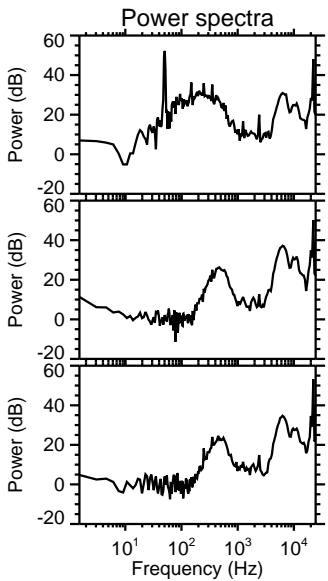
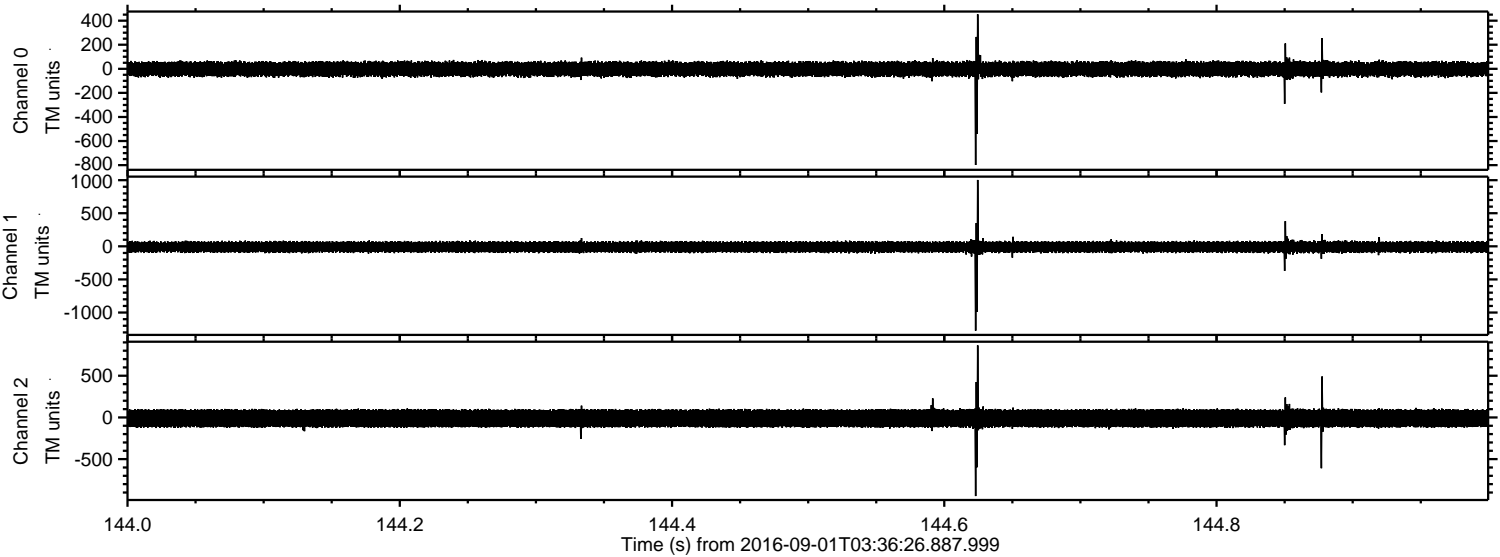

Processed Thu Sep 1 05:44:12 2016 by ELM ver.2012-10-06 from 001__elm20160901_033625__dat00.bin

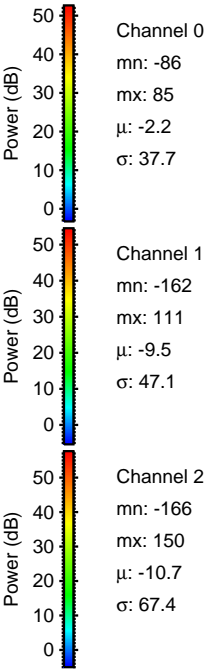
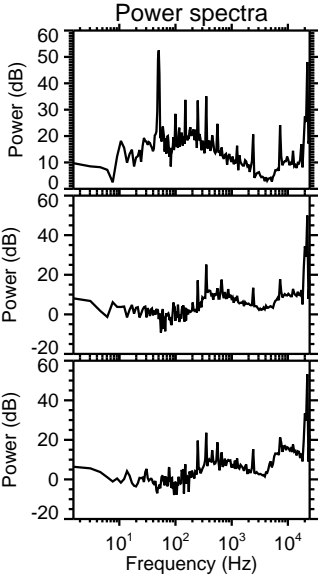
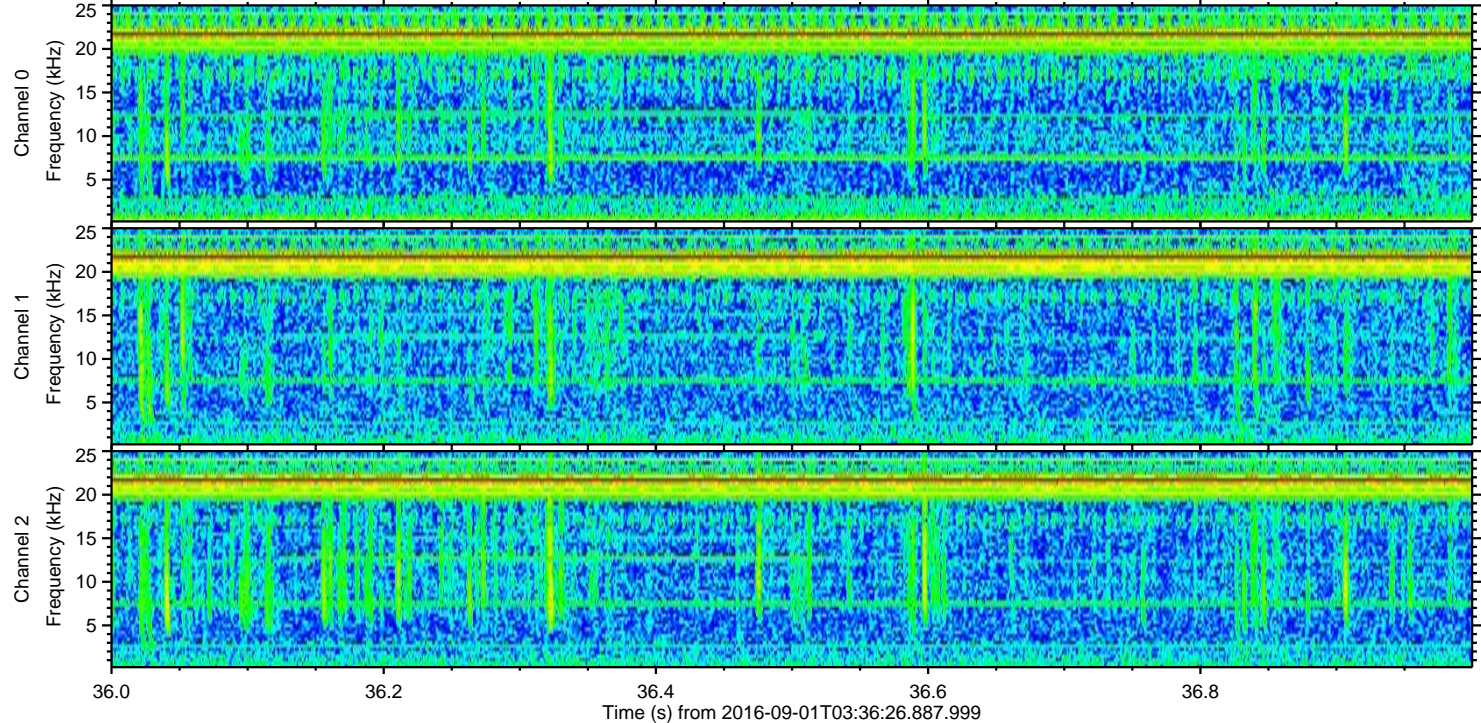
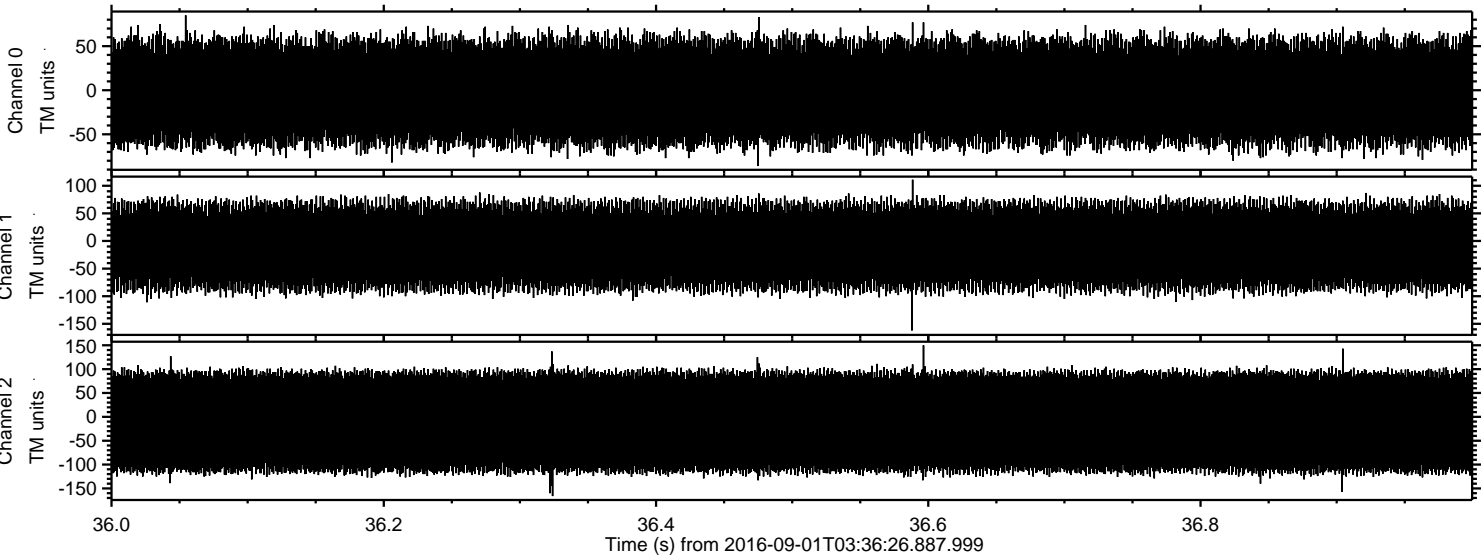

Channel 0
mn: -86
mx: 85
 μ : -2.2
 σ : 37.7

Channel 1
mn: -162
mx: 111
 μ : -9.5
 σ : 47.1

Channel 2
mn: -166
mx: 150
 μ : -10.7
 σ : 67.4