

ELMAVAN 3D WAVEFORMS (Measured data sampled at 50 kHz) 51000 packets of 144 samples from 2016-09-01T00:11:17.735.000.

Processed Thu Sep 1 02:19:06 2016 by ELM ver.2012-10-06 from 001__elm20160901_001116__dat00.bin

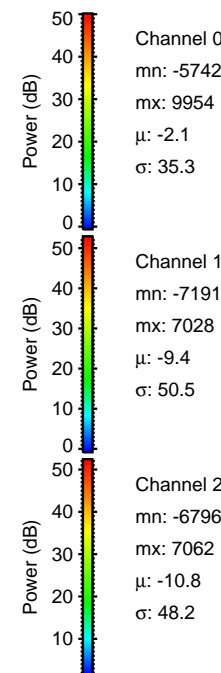
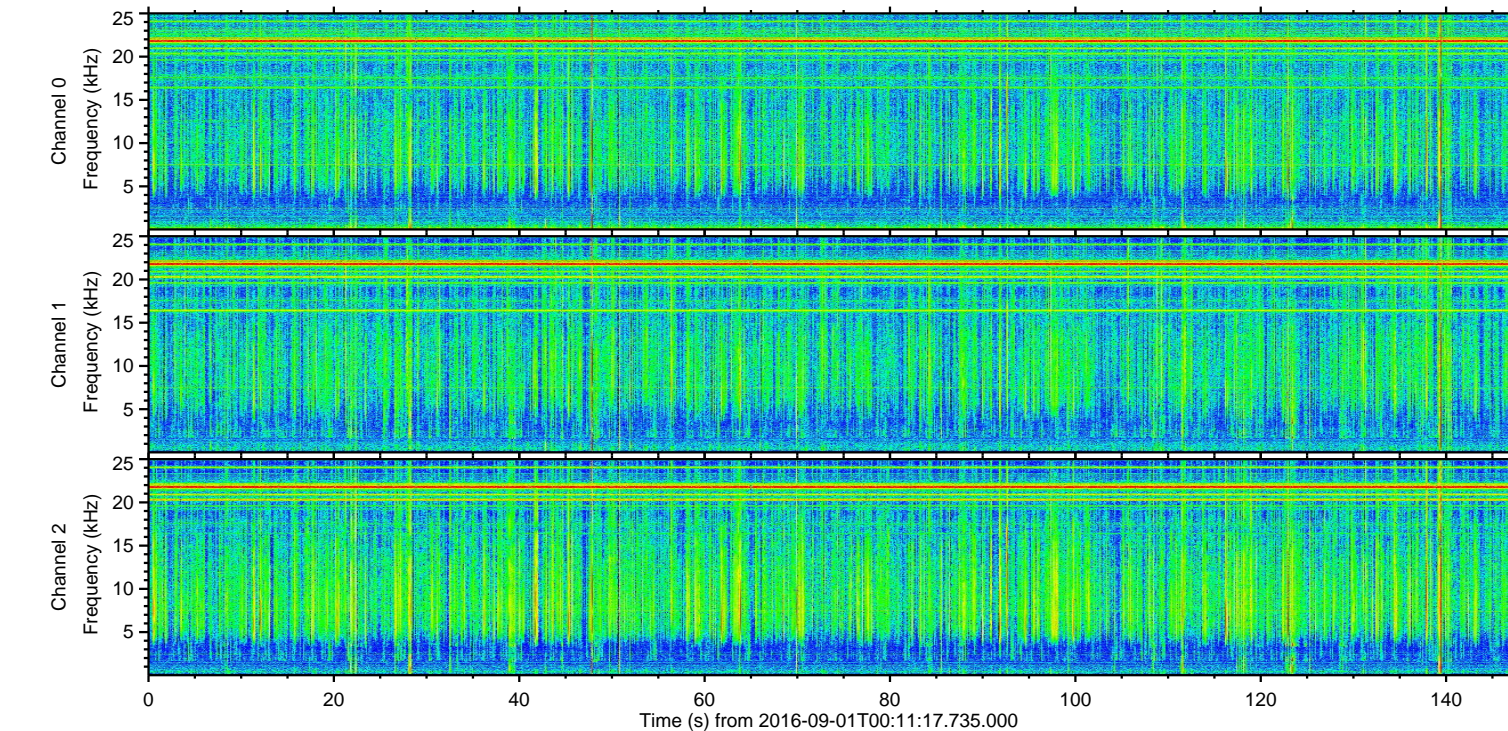
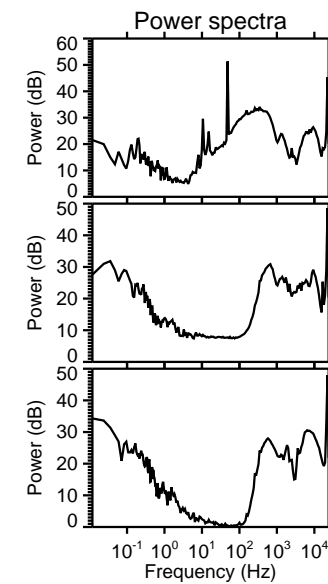
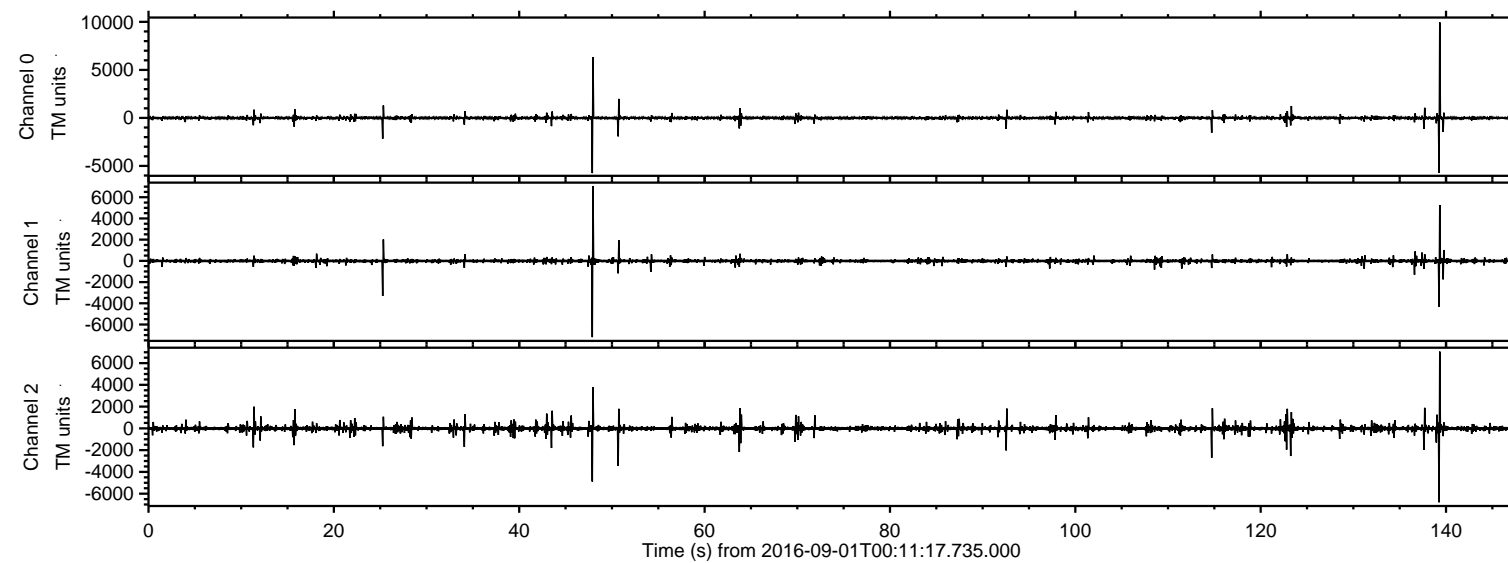

ELMAVAN 3D WAVEFORMS (Measured data sampled at 50 kHz) 51000 packets of 144 samples from 2016-09-01T00:11:17.735.000. Part 140/147

Processed Thu Sep 1 02:19:20 2016 by ELM ver.2012-10-06 from 001__elm20160901_001116__dat00.bin

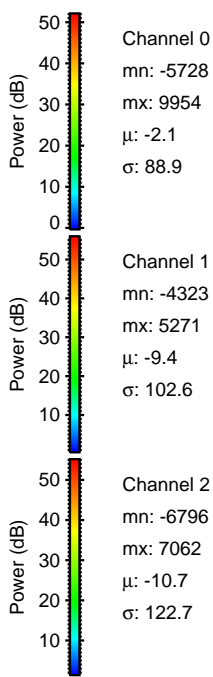
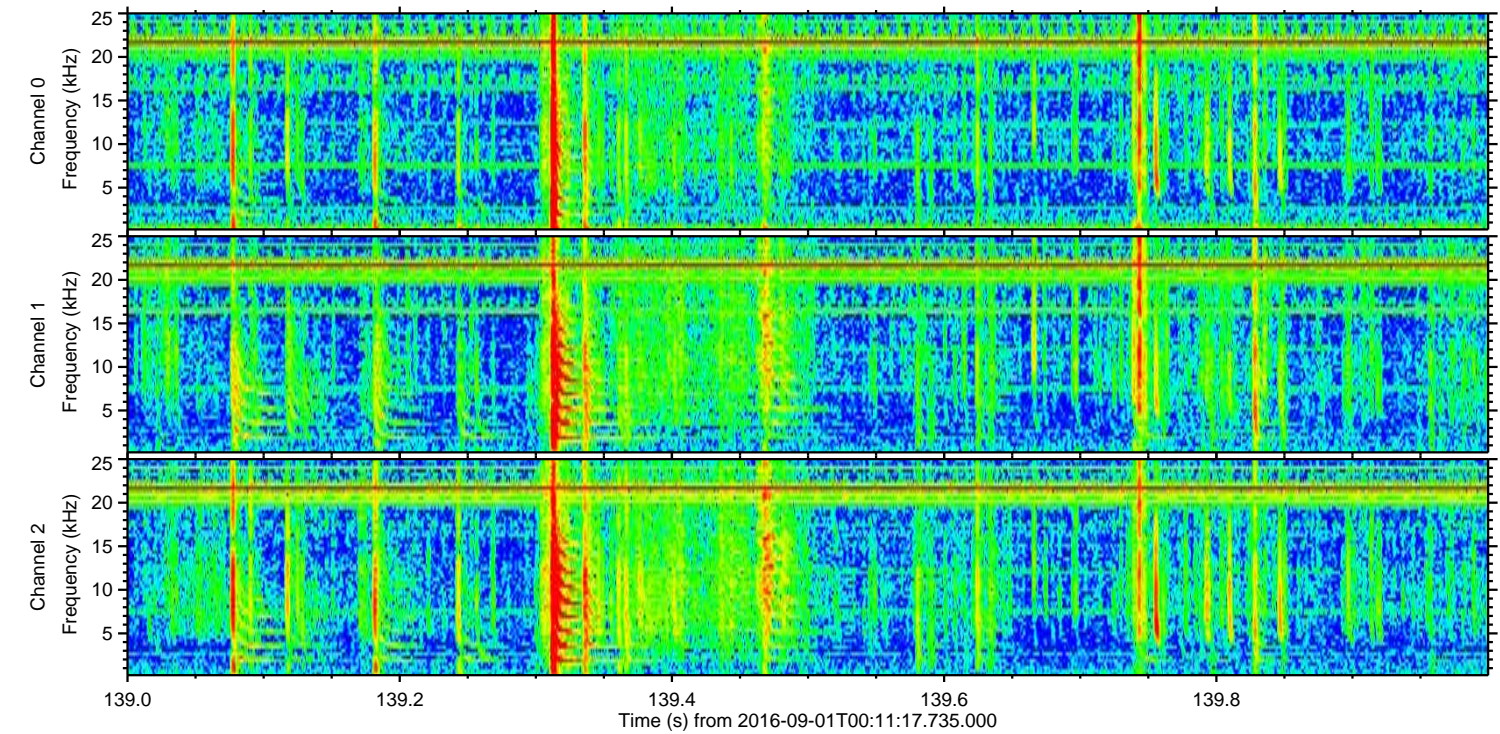
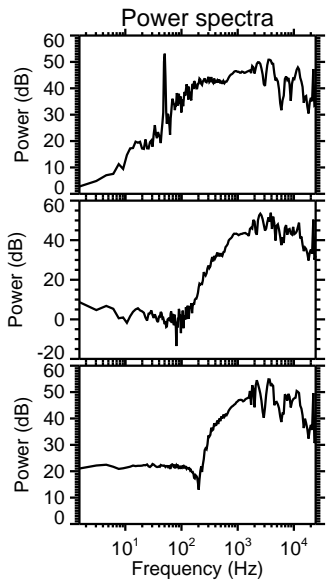
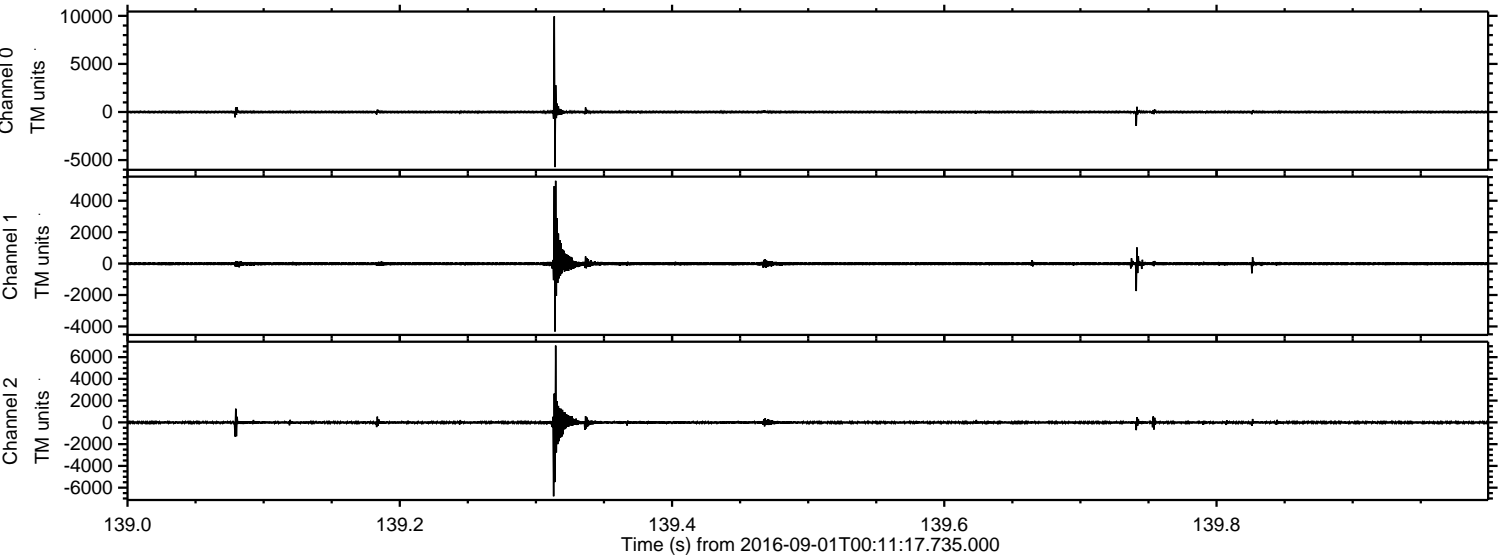

Channel 0
mn: -5728
mx: 9954
 μ : -2.1
 σ : 88.9

Channel 1
mn: -4323
mx: 5271
 μ : -9.4
 σ : 102.6

Channel 2
mn: -6796
mx: 7062
 μ : -10.7
 σ : 122.7

Processed Thu Sep 1 02:19:21 2016 by ELM ver.2012-10-06 from 001__elm20160901_001116__dat00.bin

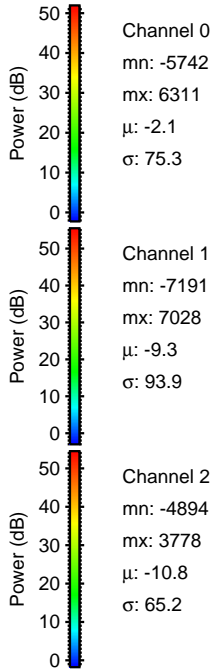
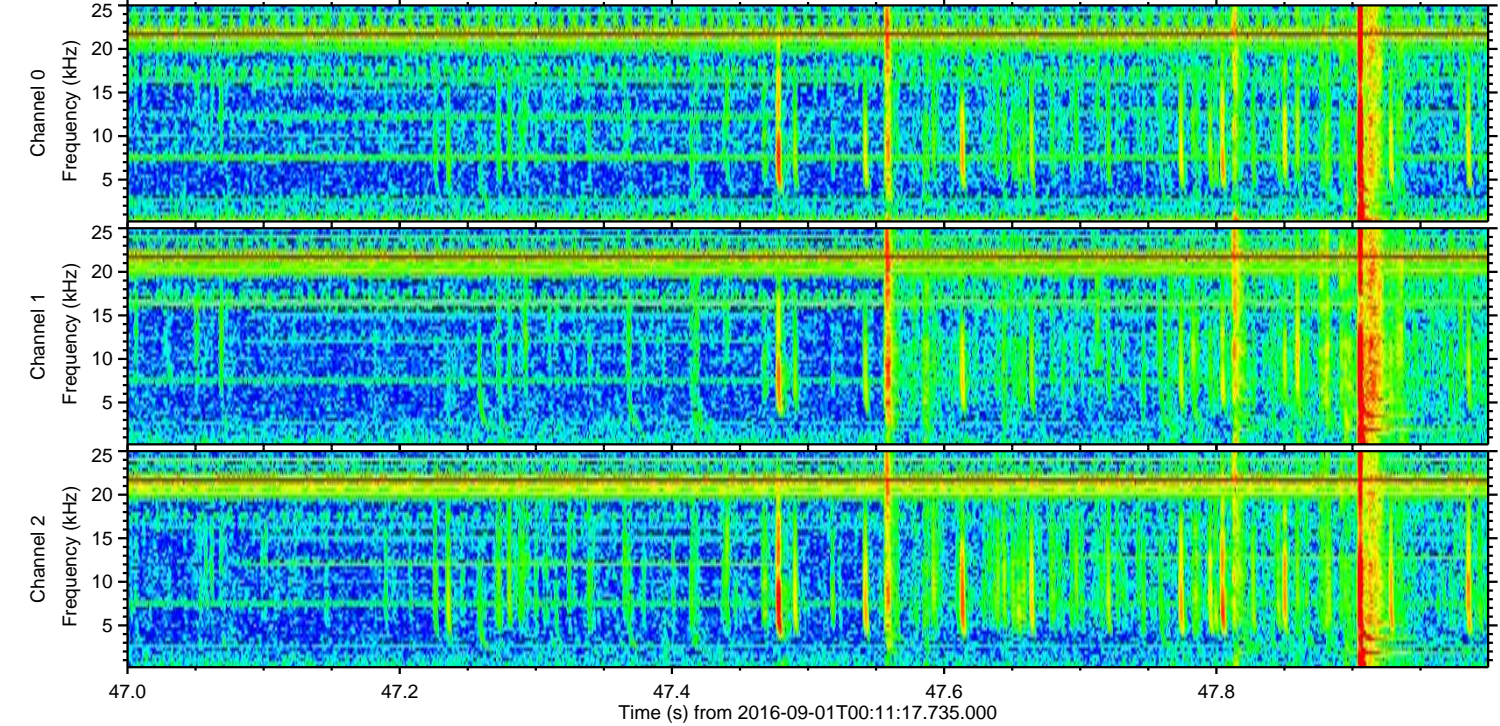
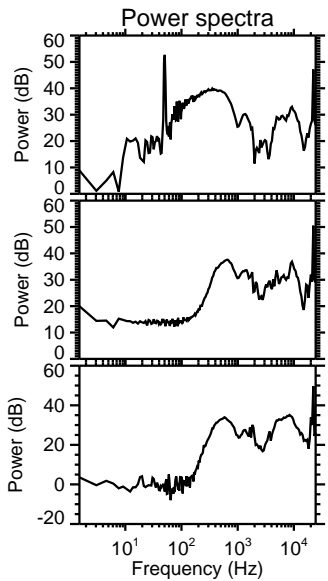
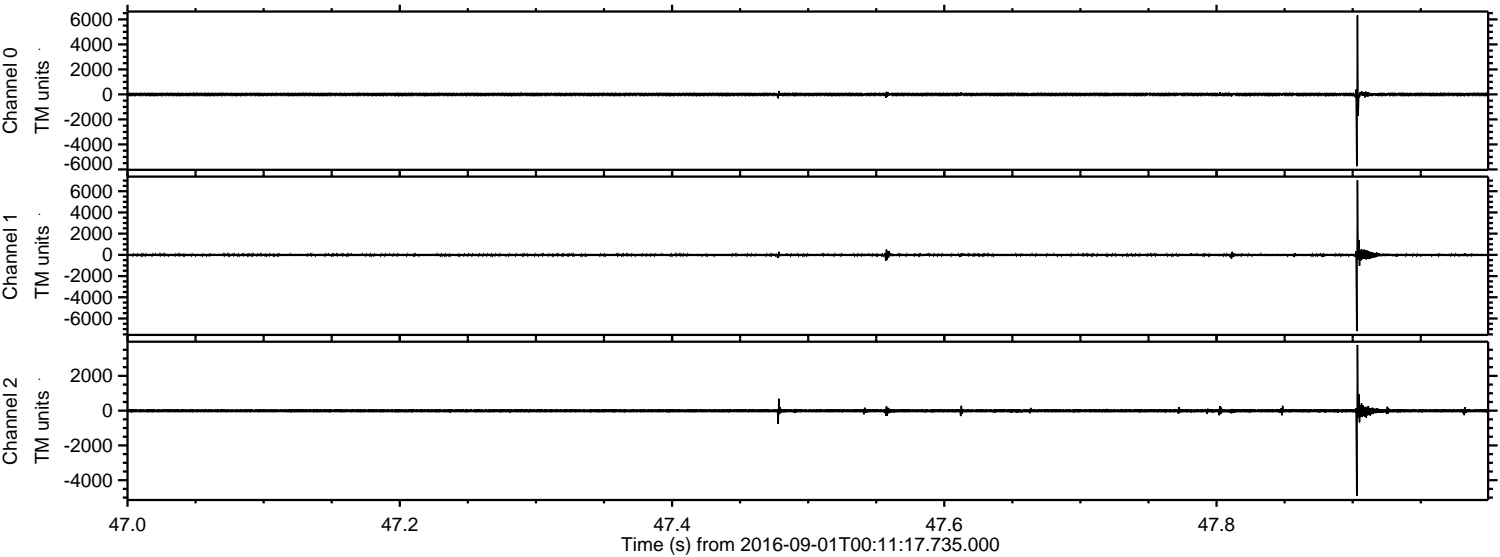

Processed Thu Sep 1 02:19:22 2016 by ELM ver.2012-10-06 from 001__elm20160901_001116__dat00.bin

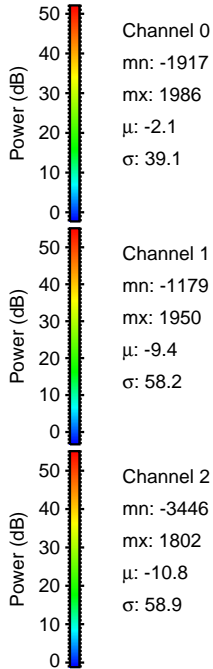
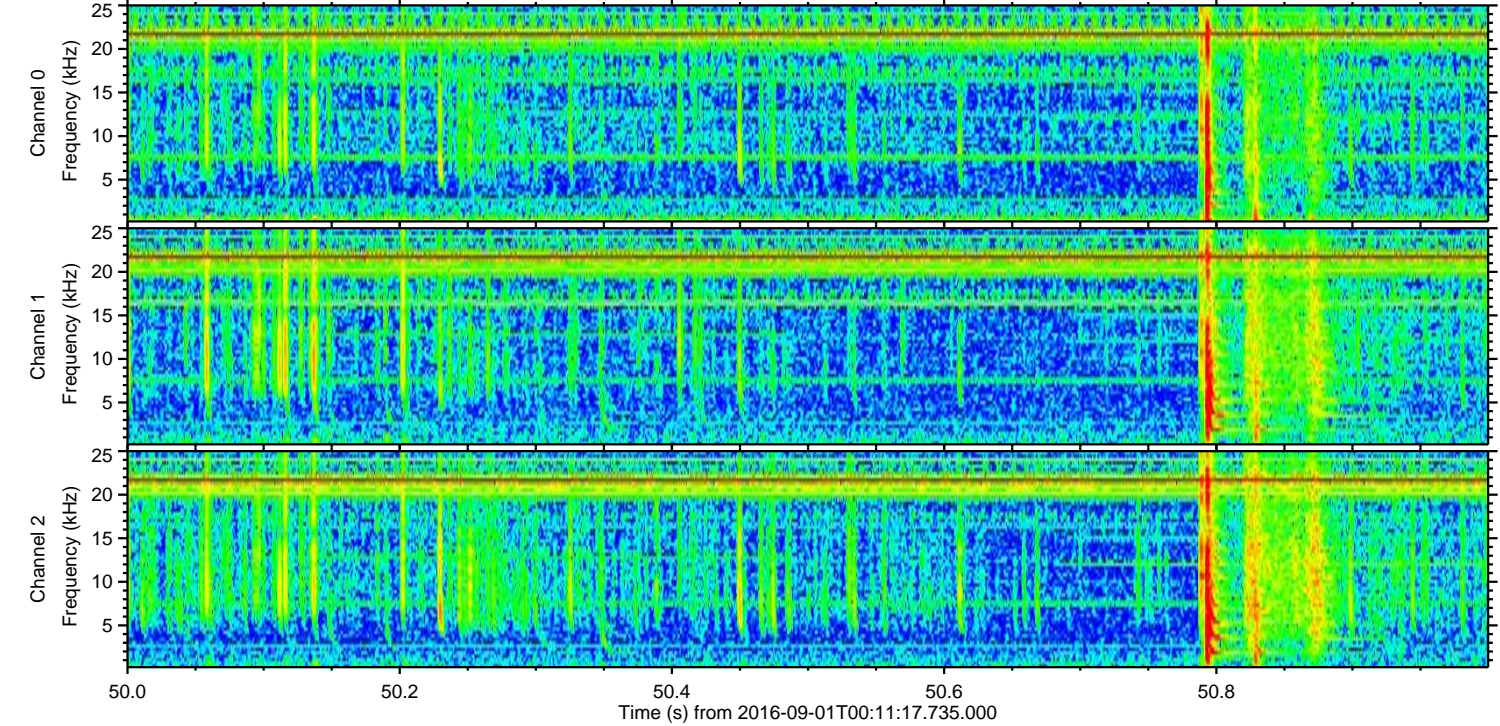
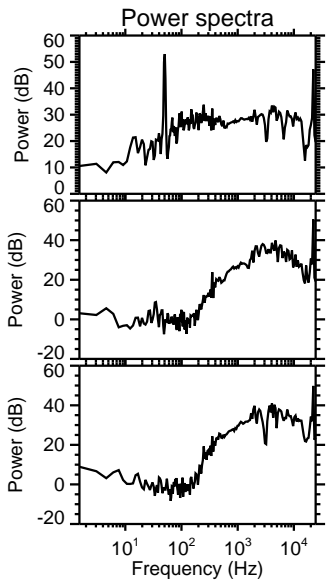
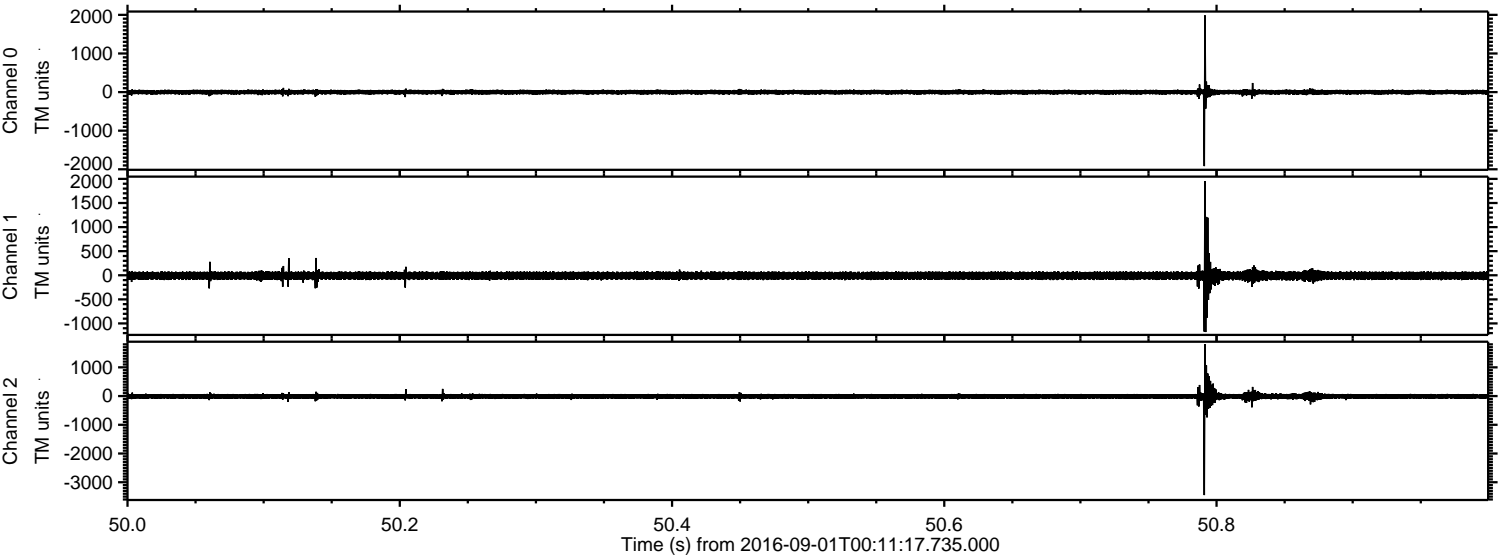

Processed Thu Sep 1 02:19:23 2016 by ELM ver.2012-10-06 from 001__elm20160901_001116__dat00.bin

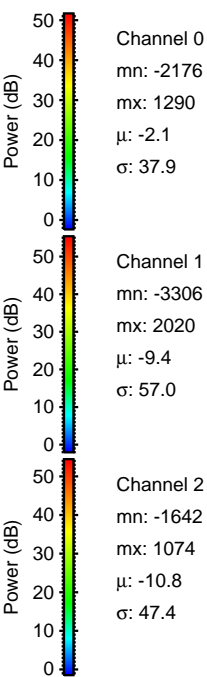
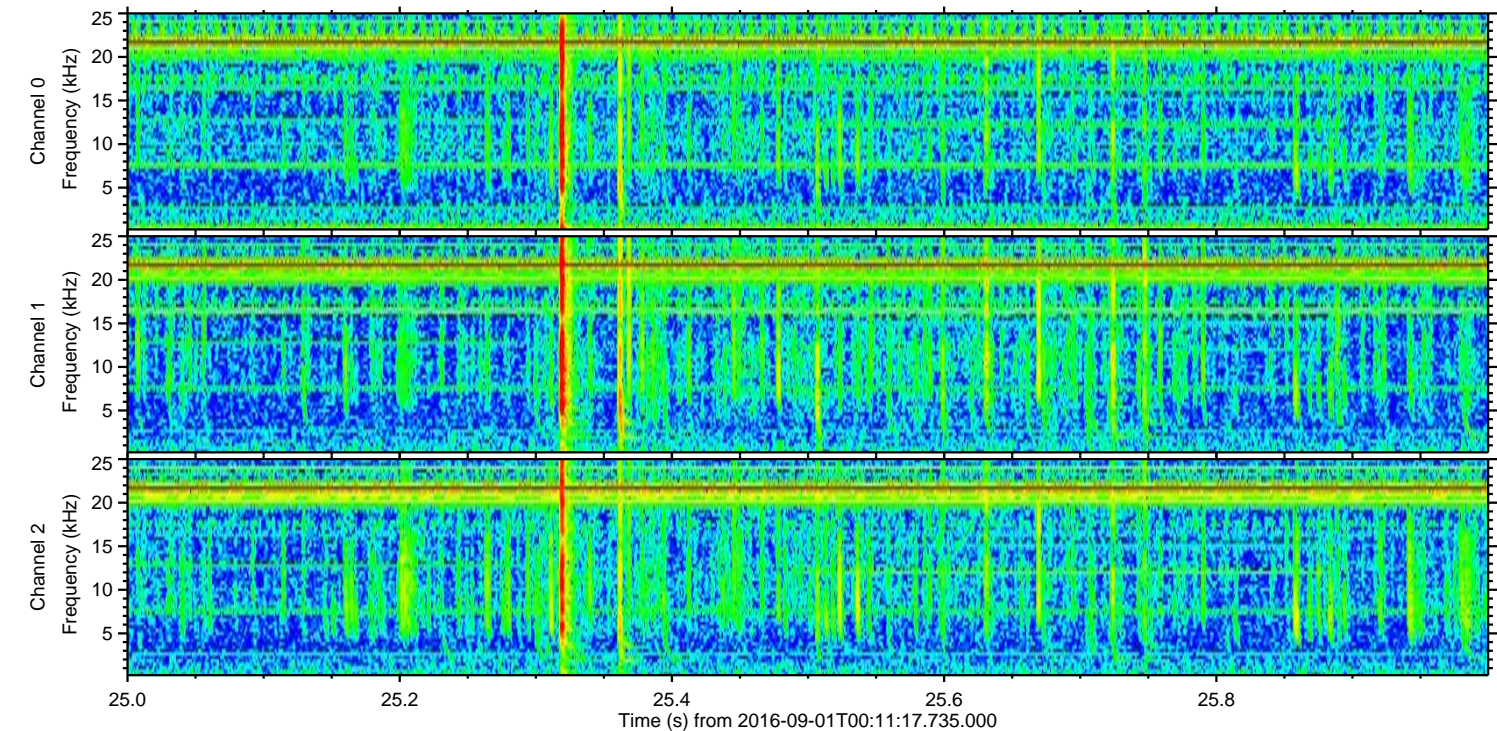
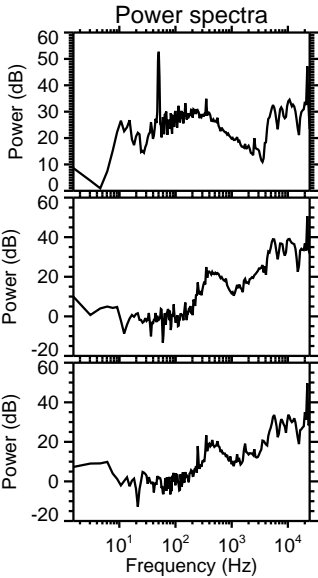
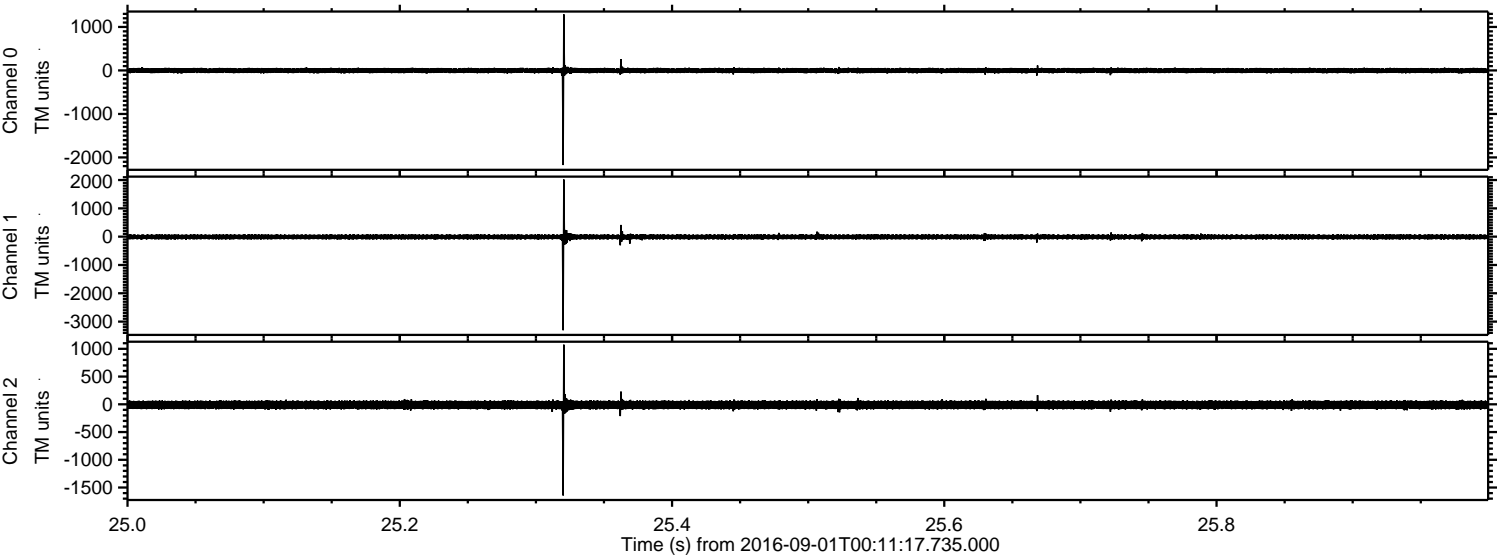

ELMAVAN 3D WAVEFORMS (Measured data sampled at 50 kHz) 51000 packets of 144 samples from 2016-09-01T00:11:17.735.000. Part 115/147

Processed Thu Sep 1 02:19:24 2016 by ELM ver.2012-10-06 from 001__elm20160901_001116__dat00.bin

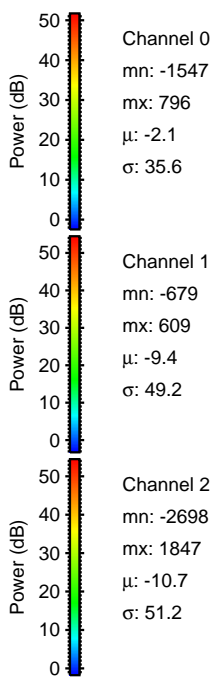
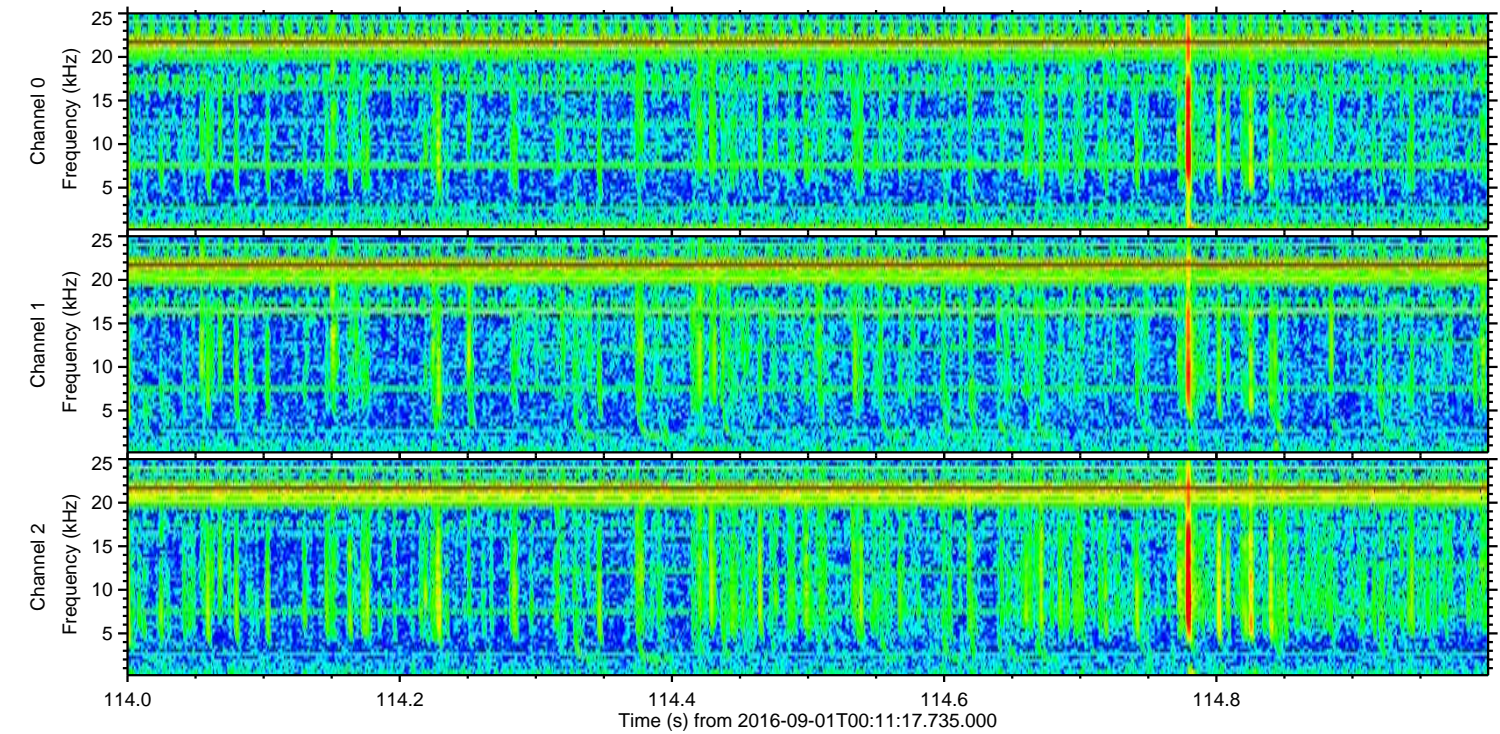
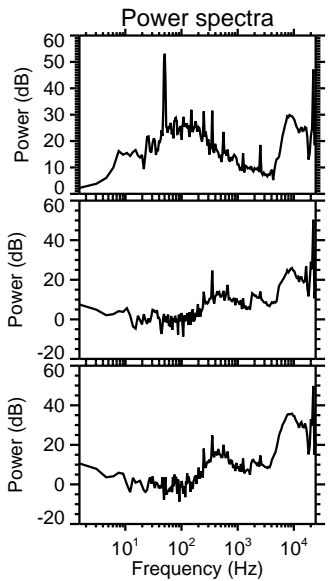
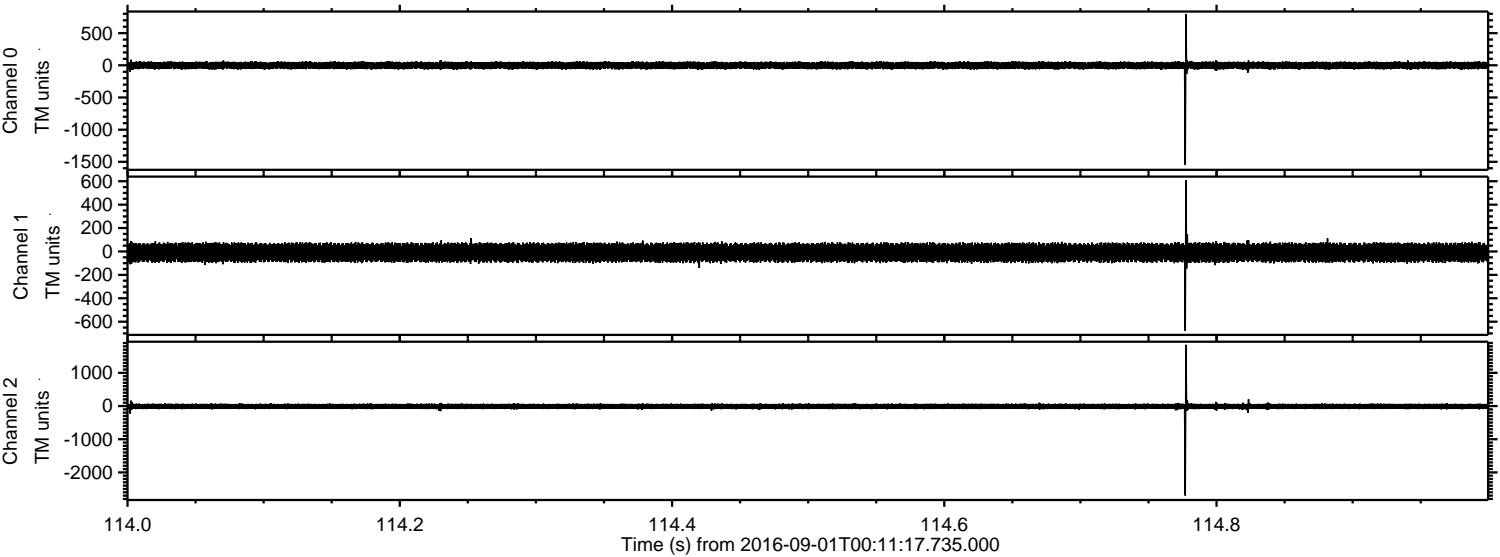

ELMAVAN 3D WAVEFORMS (Measured data sampled at 50 kHz) 51000 packets of 144 samples from 2016-09-01T00:11:17.735.000. Part 124/147

Processed Thu Sep 1 02:19:25 2016 by ELM ver.2012-10-06 from 001__elm20160901_001116__dat00.bin

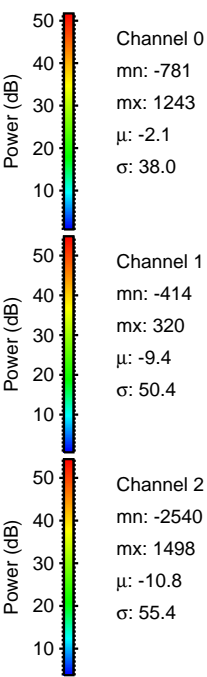
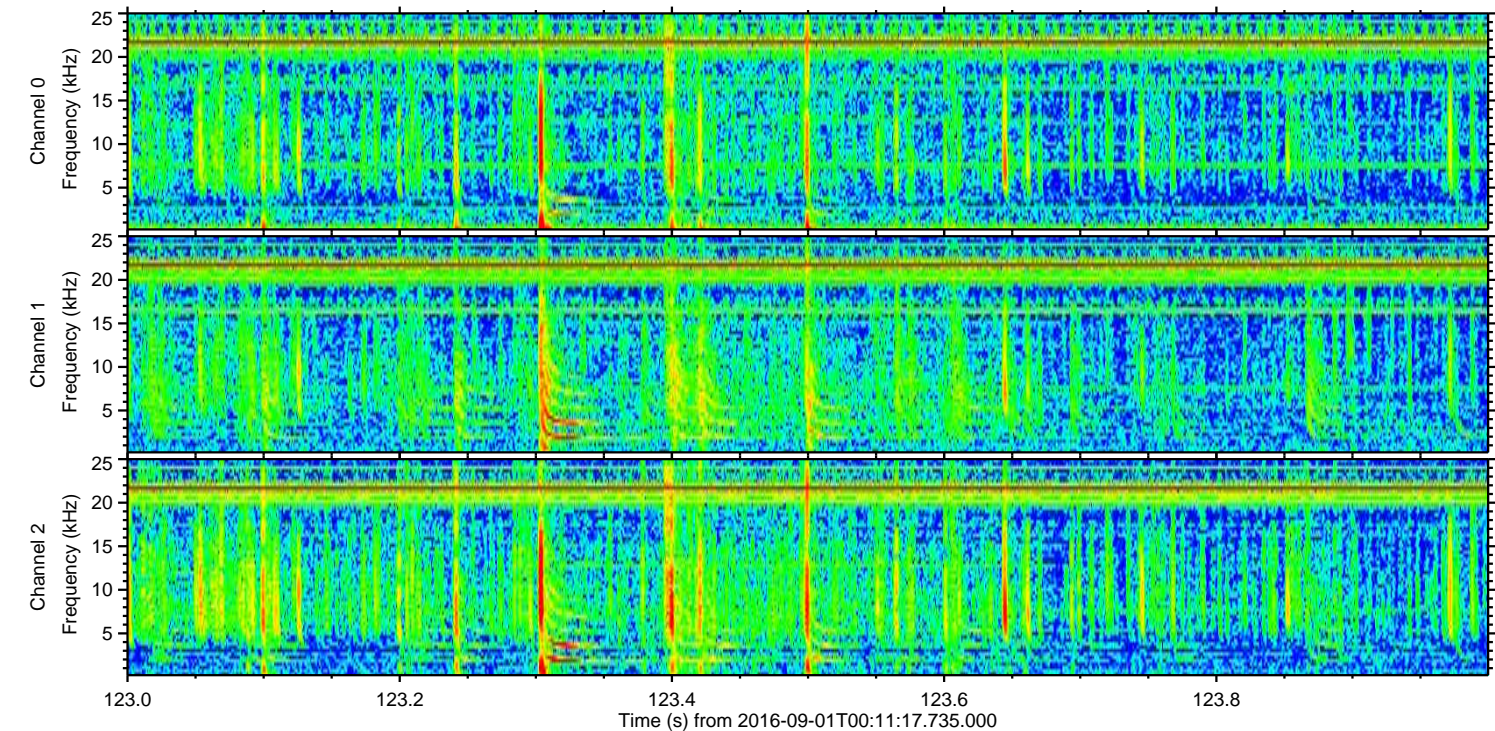
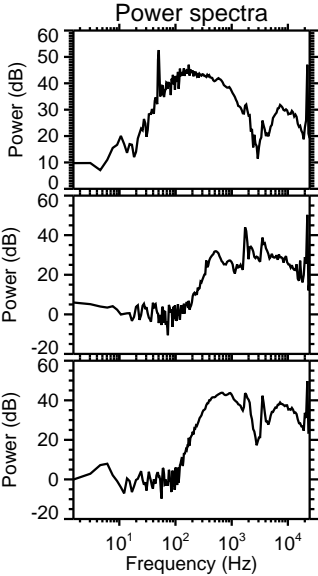
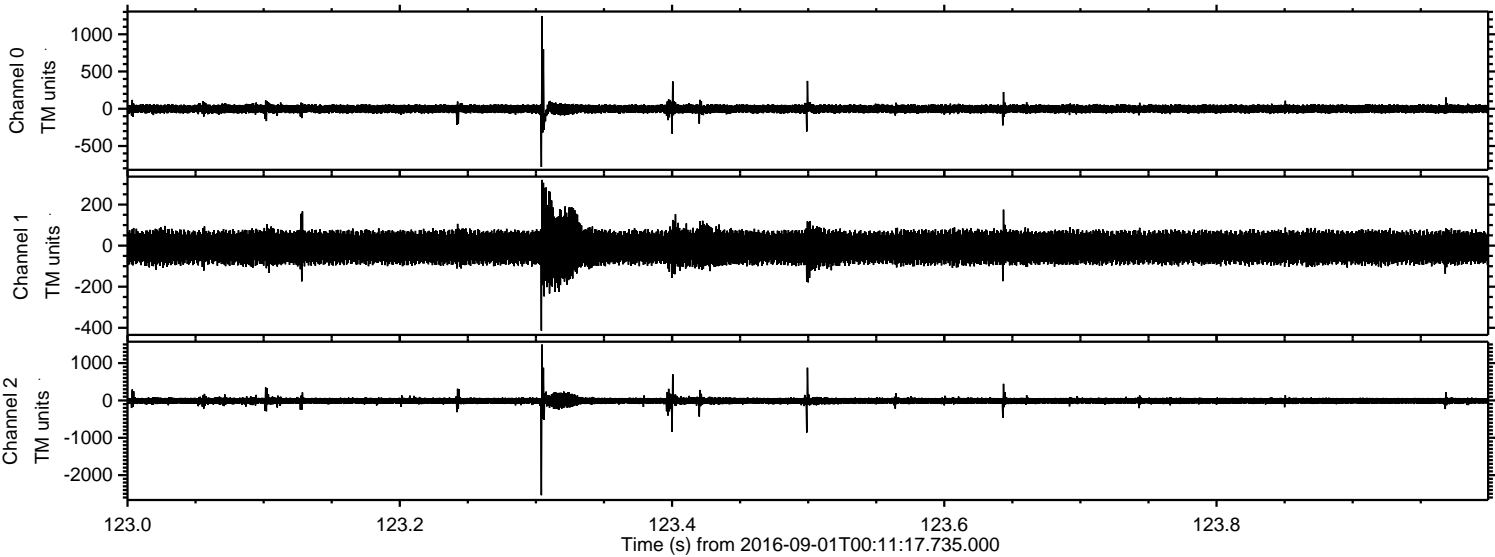

Channel 0
mn: -781
mx: 1243
 μ : -2.1
 σ : 38.0

Channel 1
mn: -414
mx: 320
 μ : -9.4
 σ : 50.4

Channel 2
mn: -2540
mx: 1498
 μ : -10.8
 σ : 55.4

Processed Thu Sep 1 02:19:26 2016 by ELM ver.2012-10-06 from 001__elm20160901_001116__dat00.bin

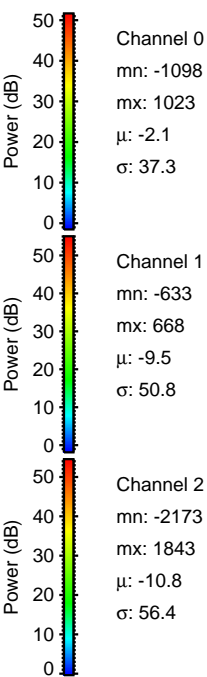
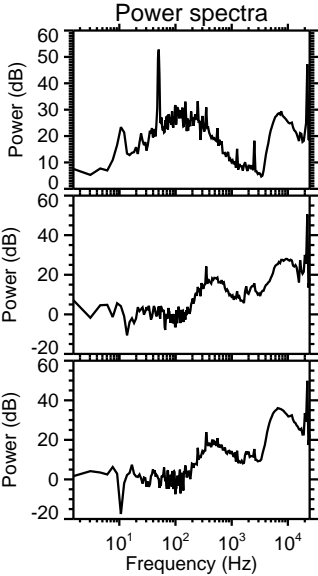
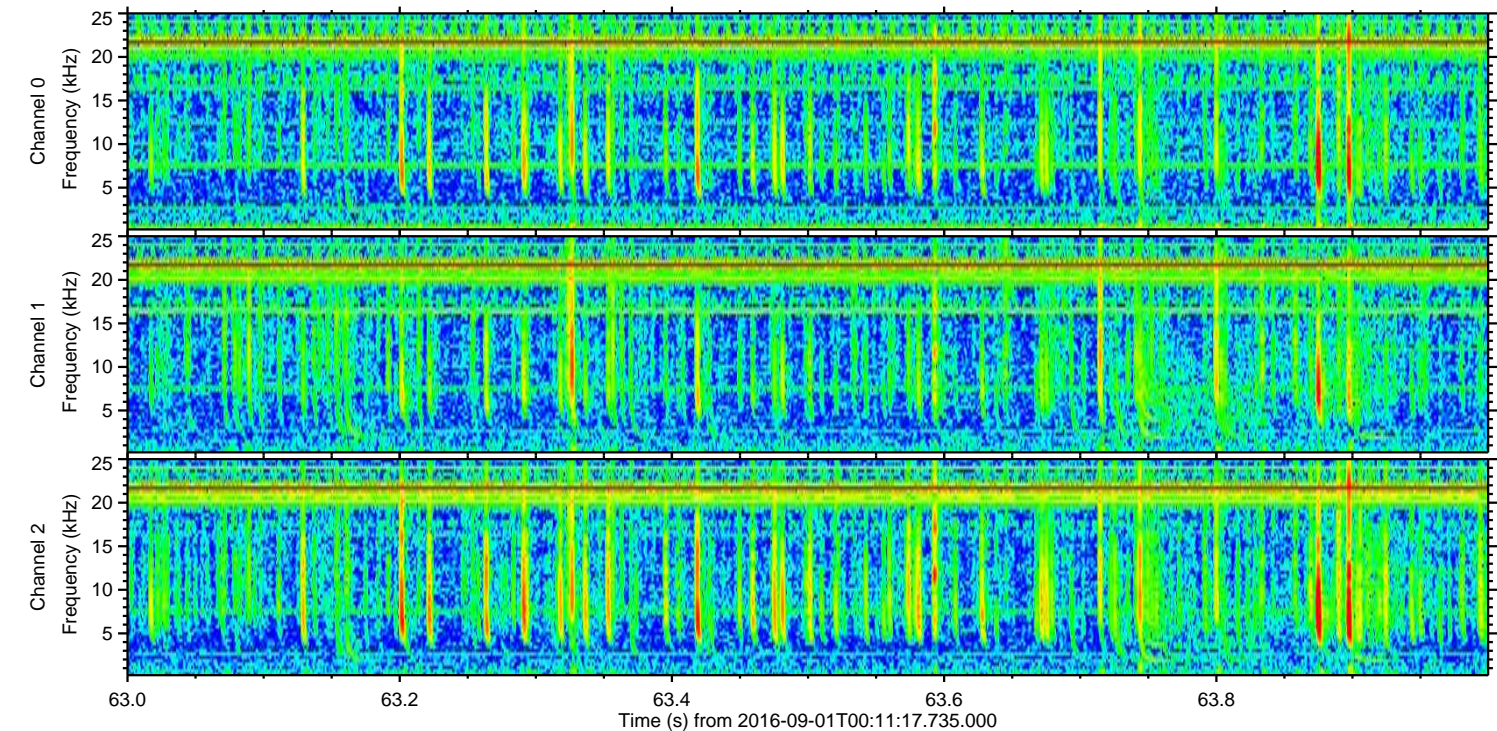
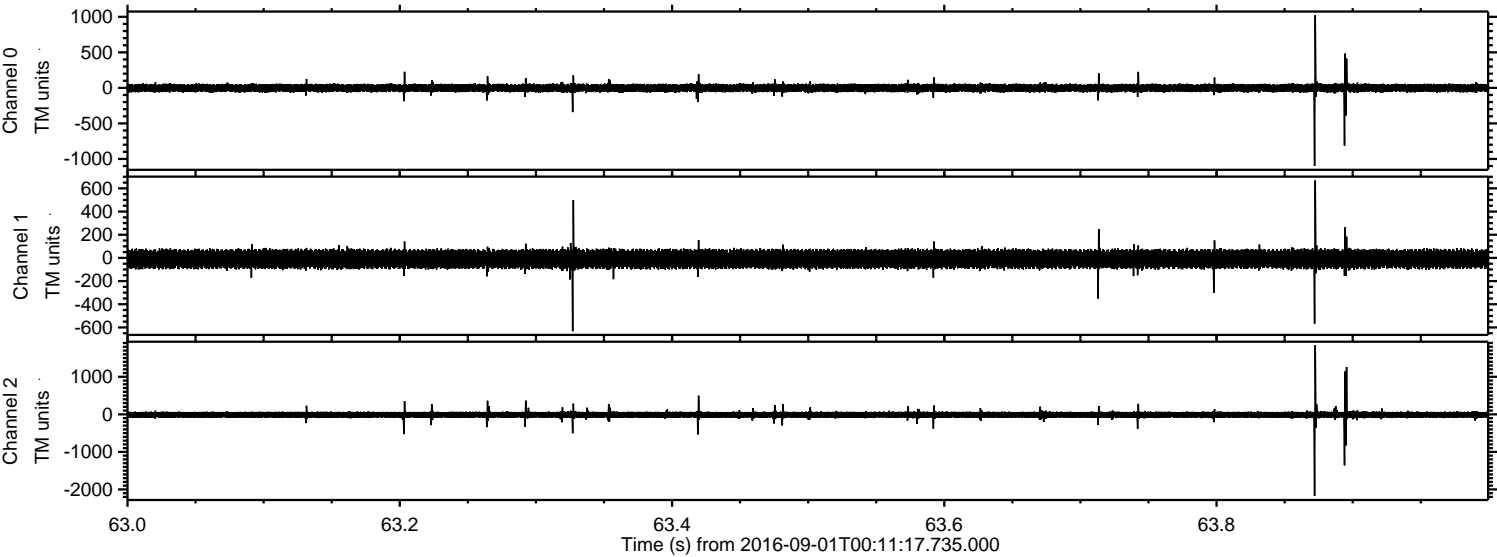

Processed Thu Sep 1 02:19:27 2016 by ELM ver.2012-10-06 from 001__elm20160901_001116__dat00.bin

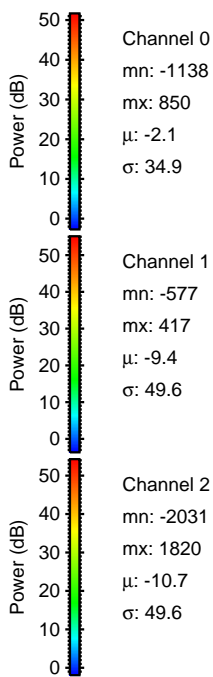
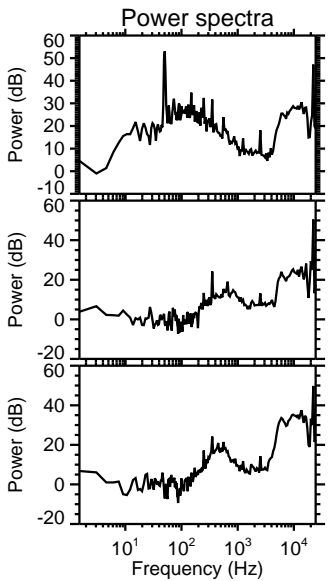
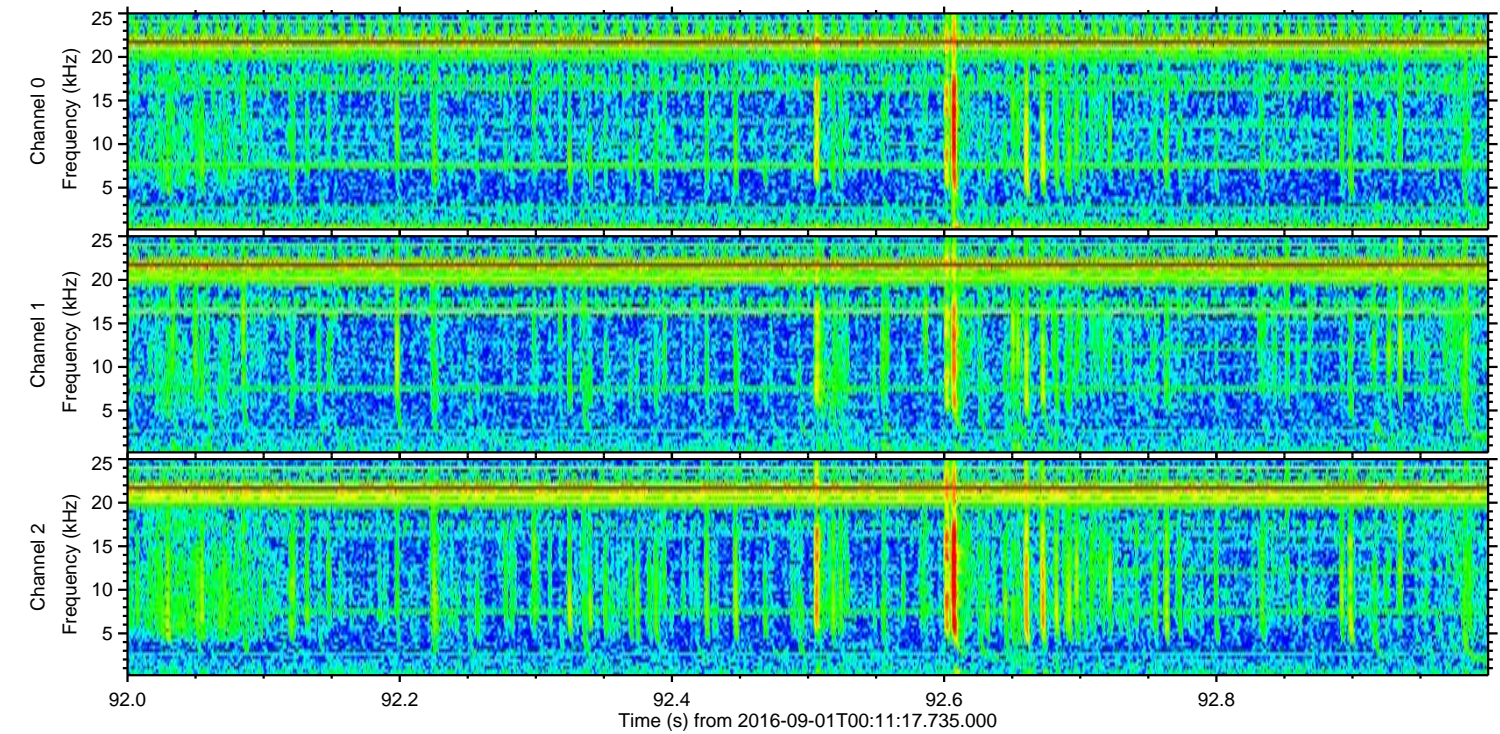
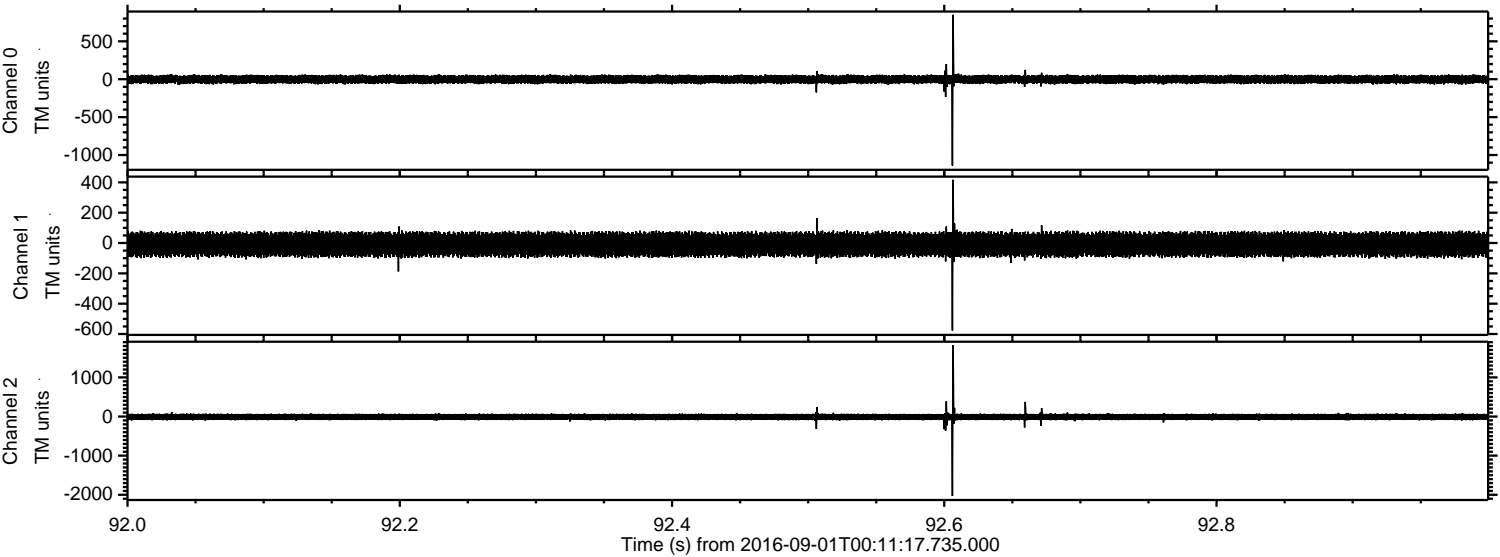

Processed Thu Sep 1 02:19:28 2016 by ELM ver.2012-10-06 from 001__elm20160901_001116__dat00.bin

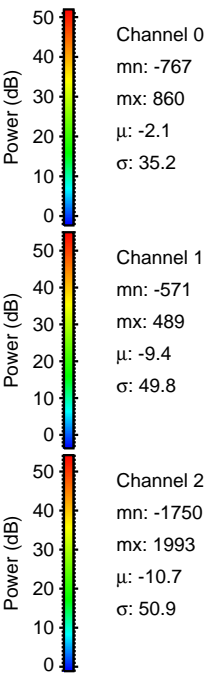
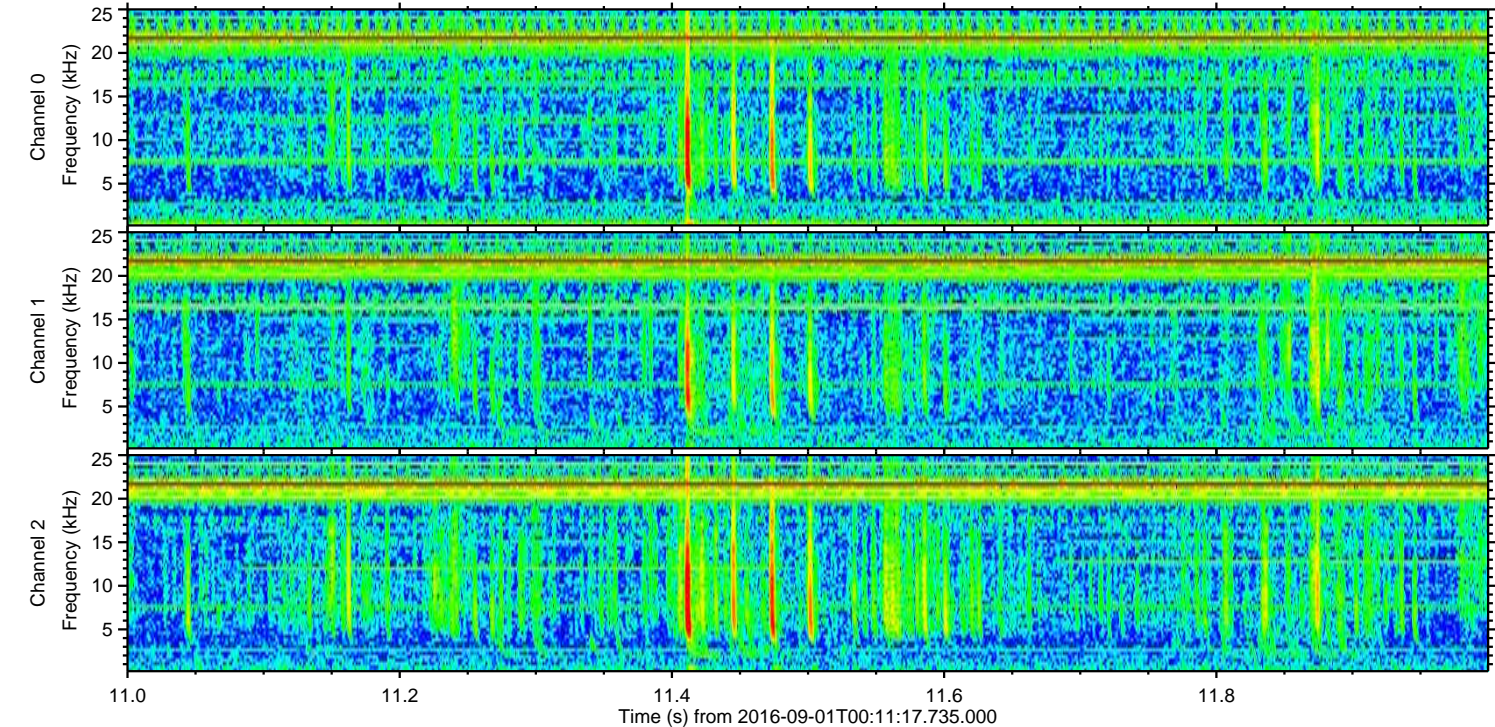
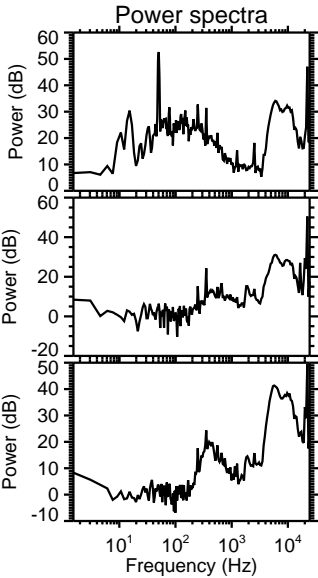
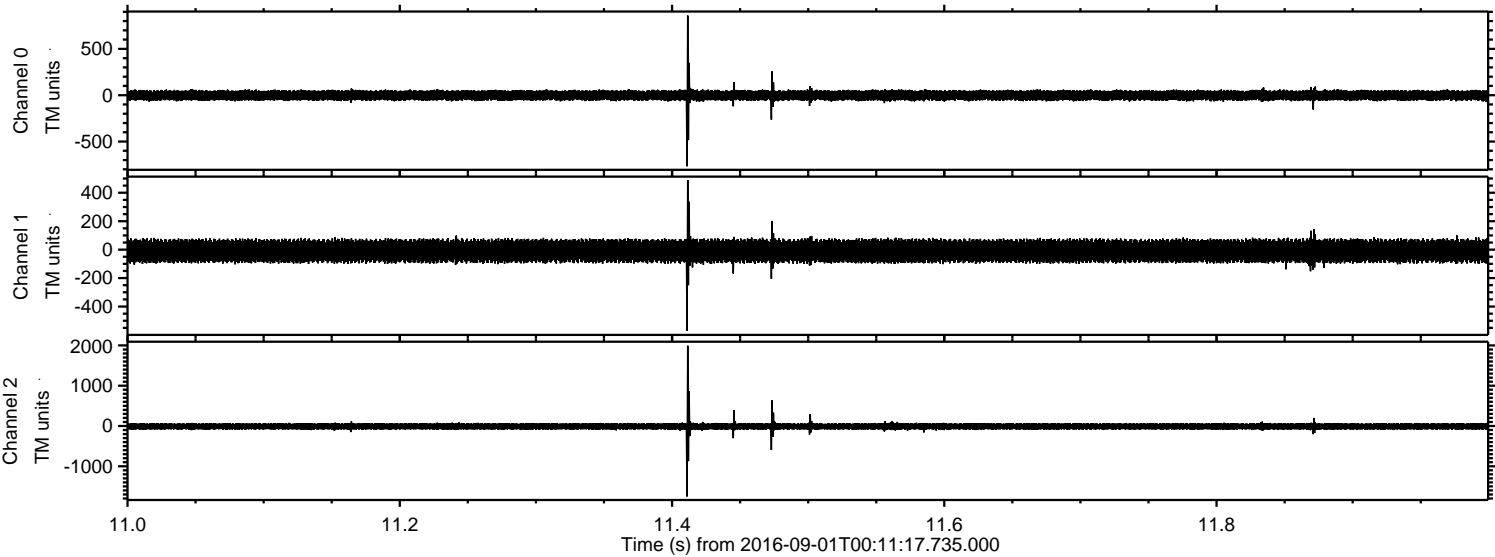

Channel 0
mn: -767
mx: 860
 μ : -2.1
 σ : 35.2

Channel 1
mn: -571
mx: 489
 μ : -9.4
 σ : 49.8

Channel 2
mn: -1750
mx: 1993
 μ : -10.7
 σ : 50.9

Processed Thu Sep 1 02:19:29 2016 by ELM ver.2012-10-06 from 001__elm20160901_001116__dat00.bin

