

ELMAVAN 3D WAVEFORMS (Measured data sampled at 50 kHz) 51000 packets of 144 samples from 2016-08-31T12:20:46.113.000.

Processed Wed Aug 31 14:28:44 2016 by ELM ver.2012-10-06 from 001__elm20160831_122045__dat00.bin

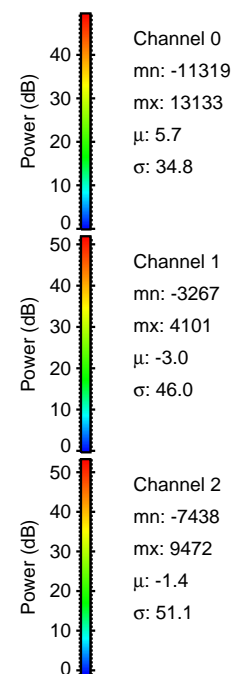

Processed Wed Aug 31 14:28:56 2016 by ELM ver.2012-10-06 from 001__elm20160831_122045__dat00.bin

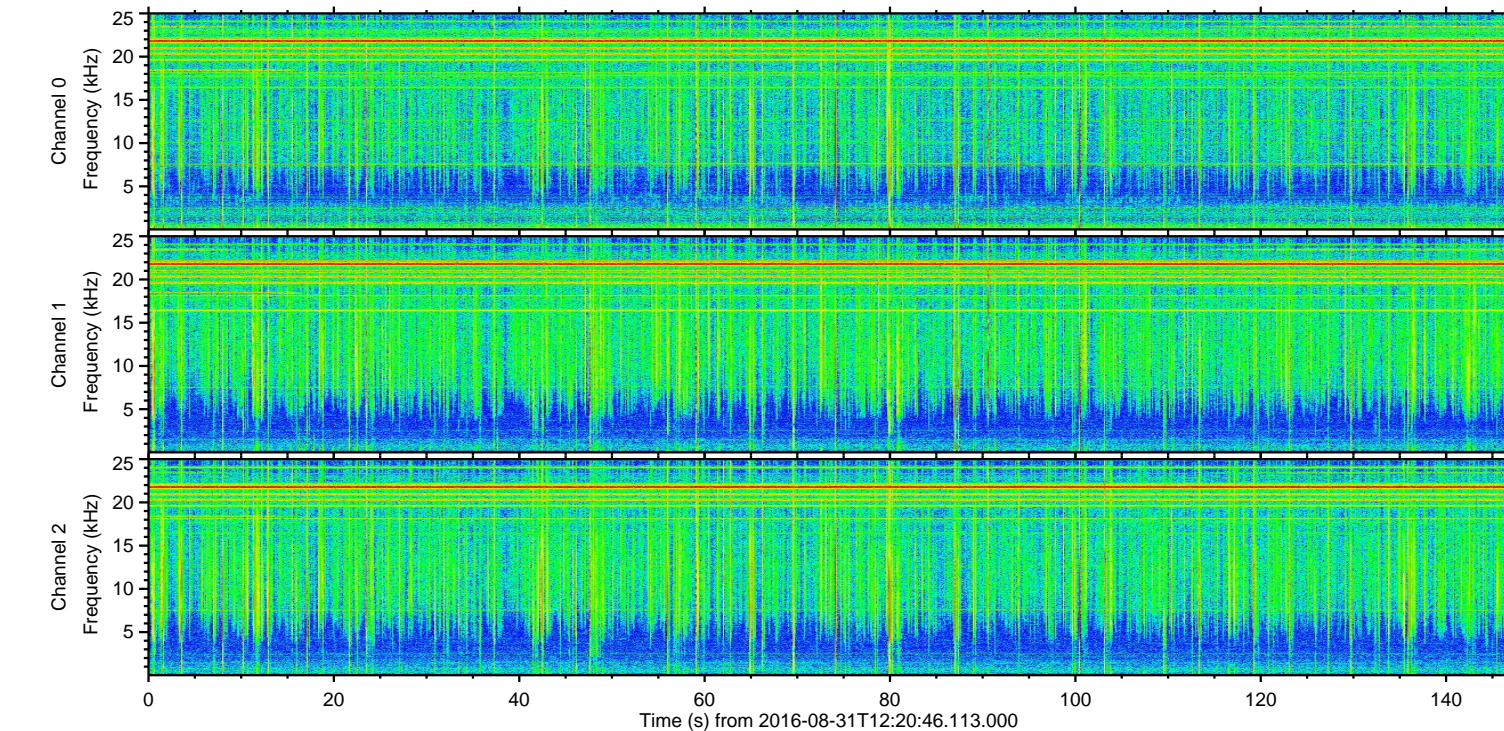
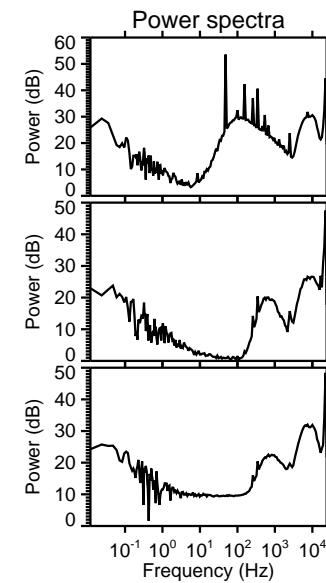
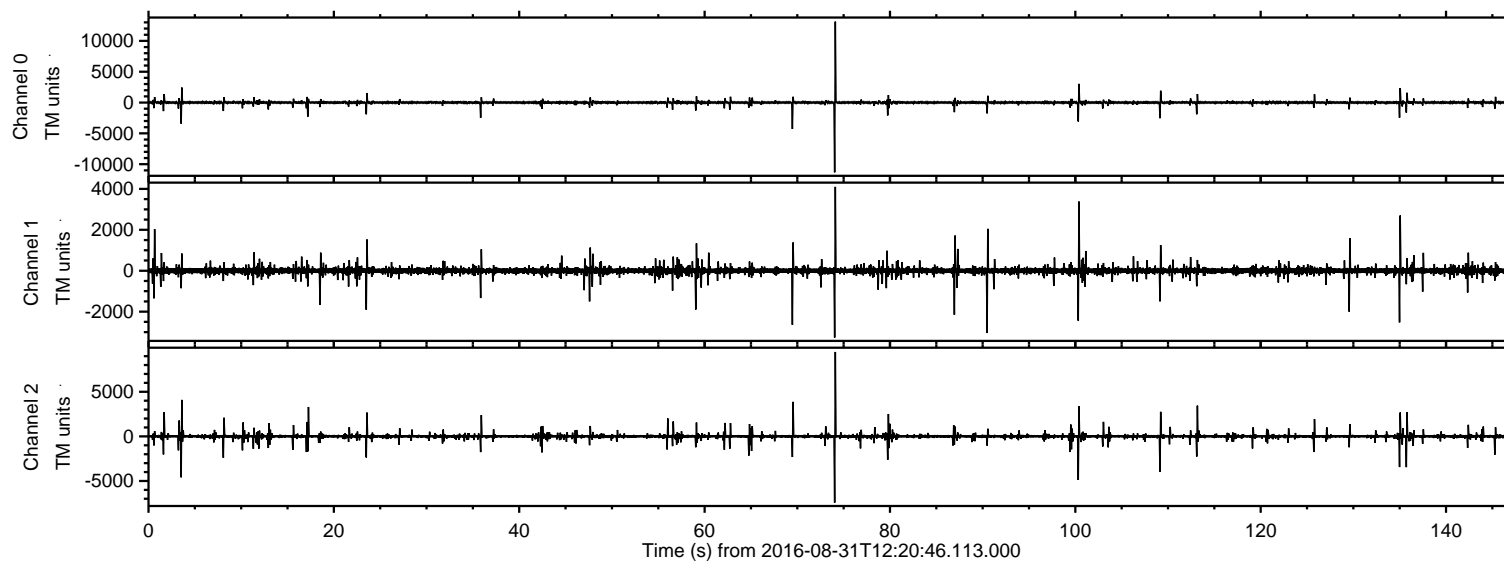
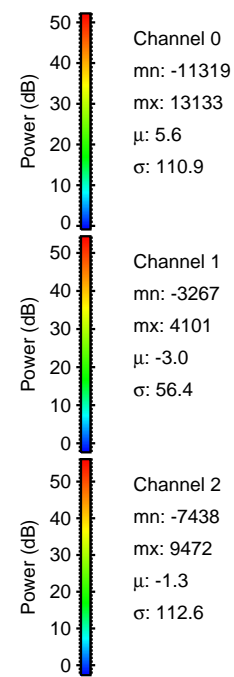
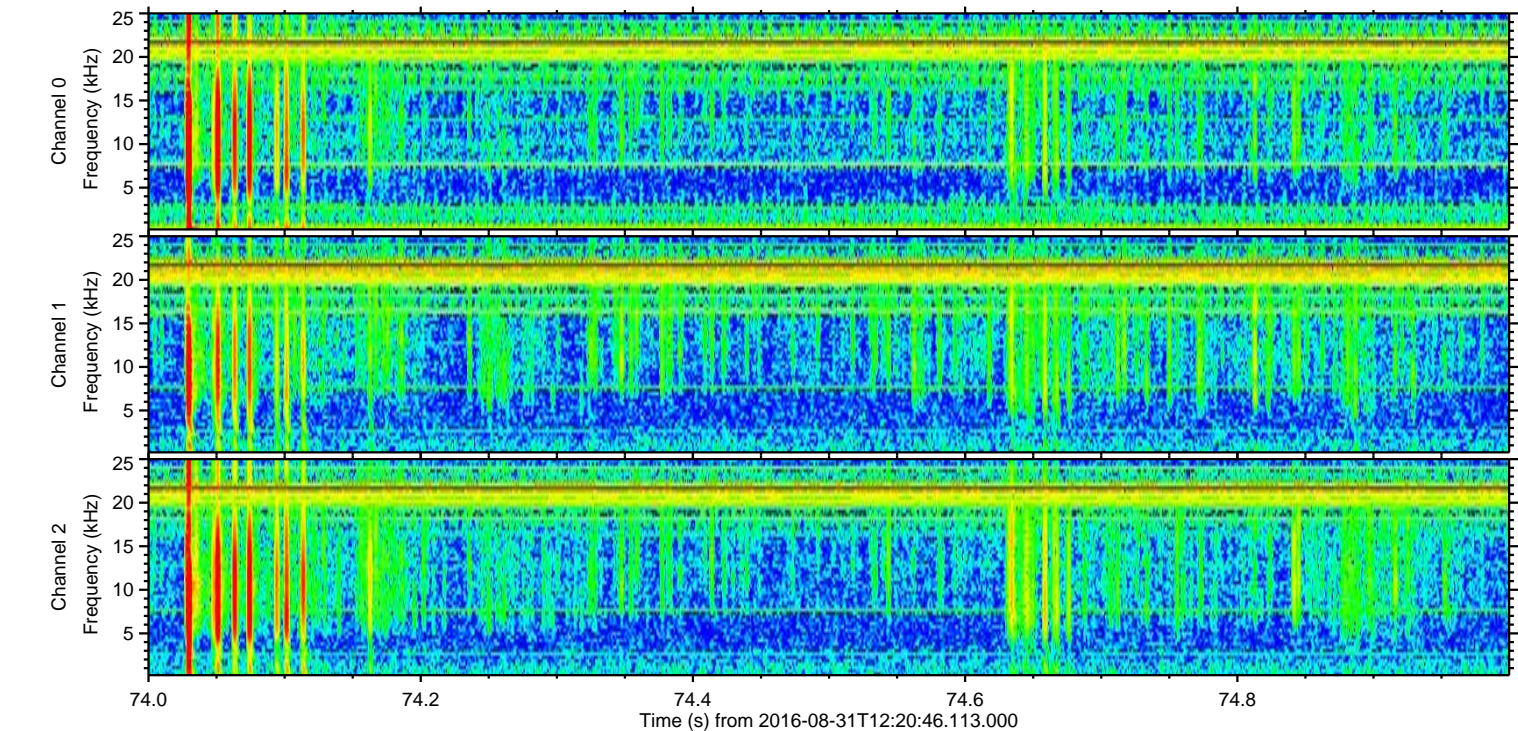
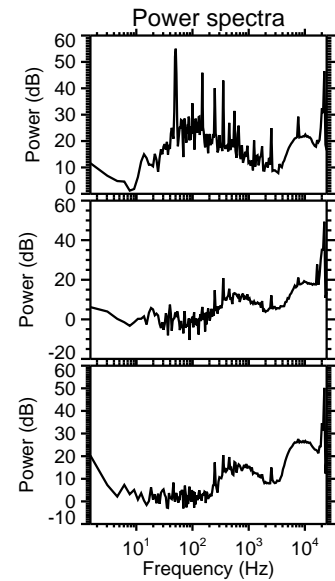
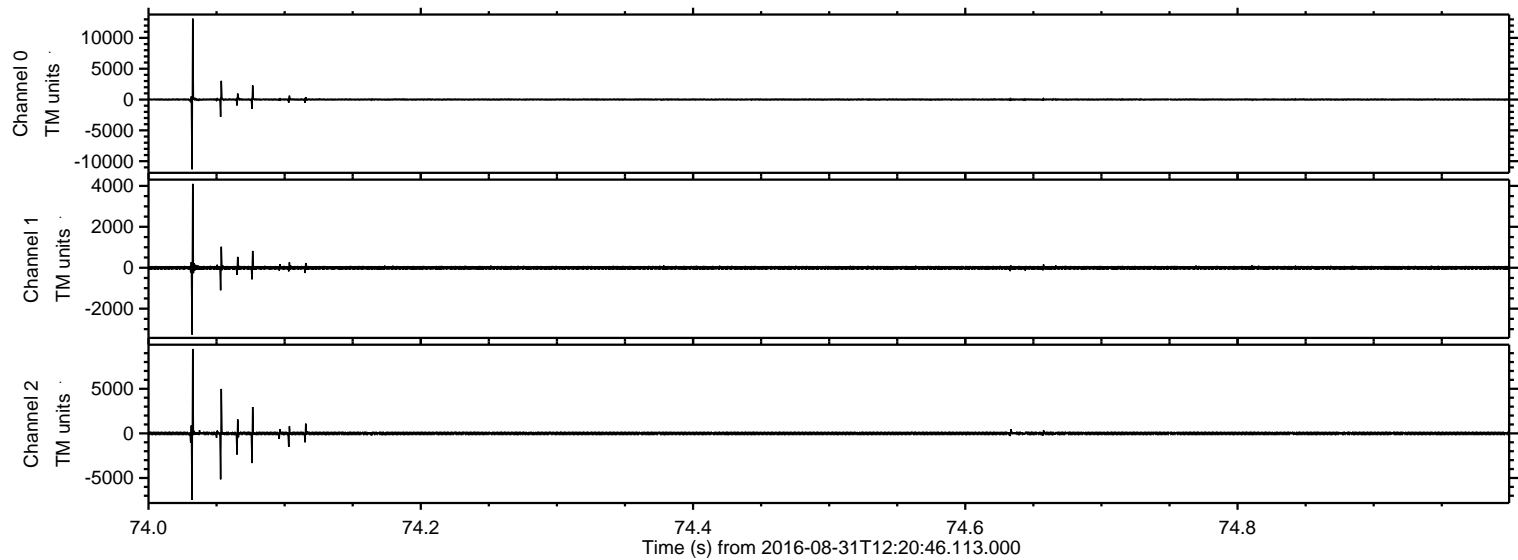

ELMAVAN 3D WAVEFORMS (Measured data sampled at 50 kHz) 51000 packets of 144 samples from 2016-08-31T12:20:46.113.000. Part 101/147

Processed Wed Aug 31 14:28:57 2016 by ELM ver.2012-10-06 from 001__elm20160831_122045__dat00.bin

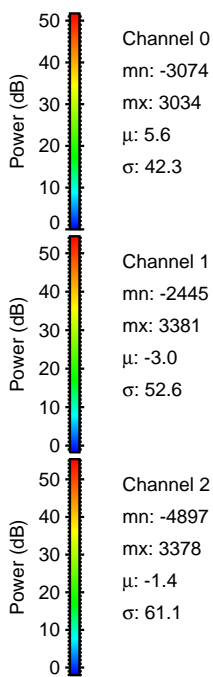
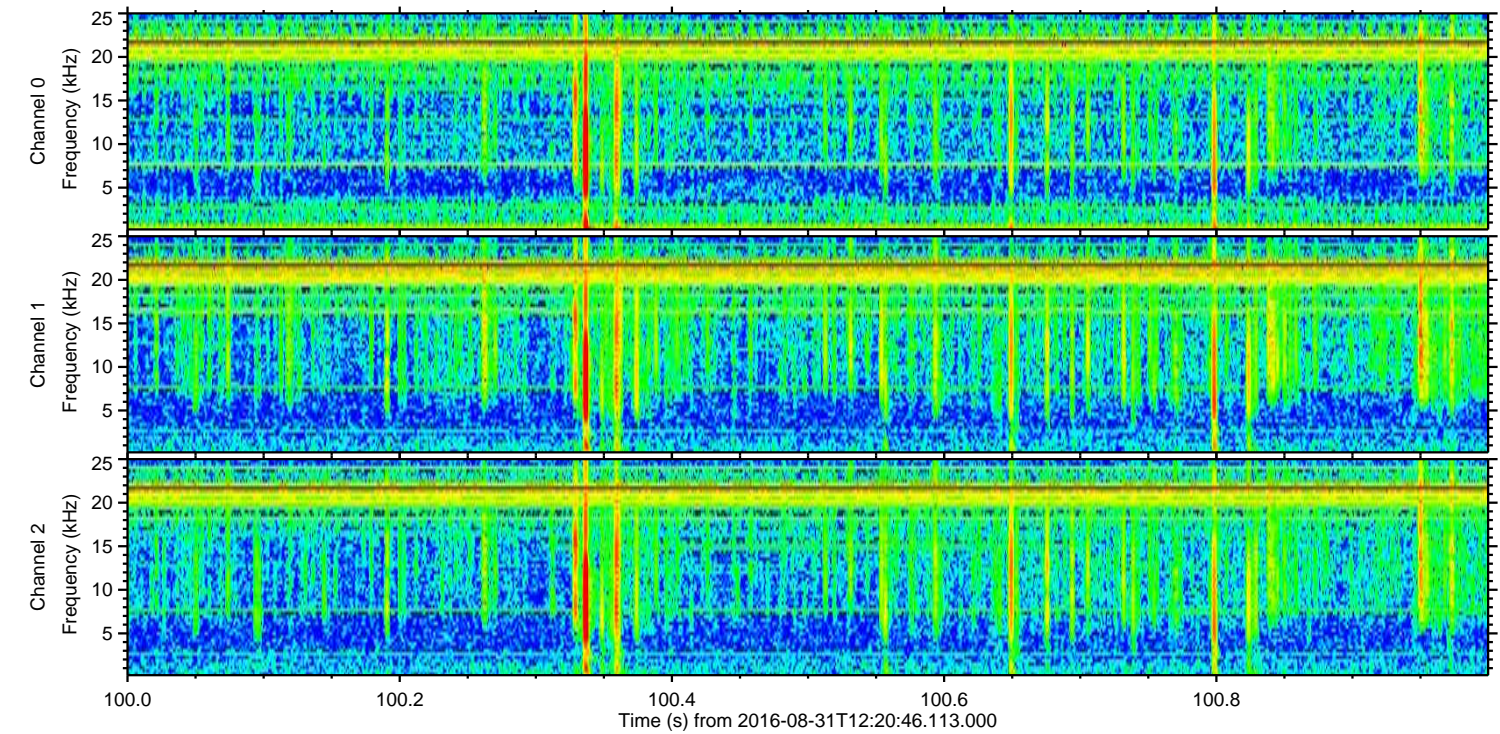
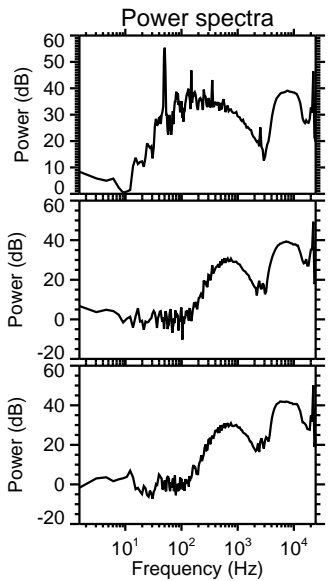
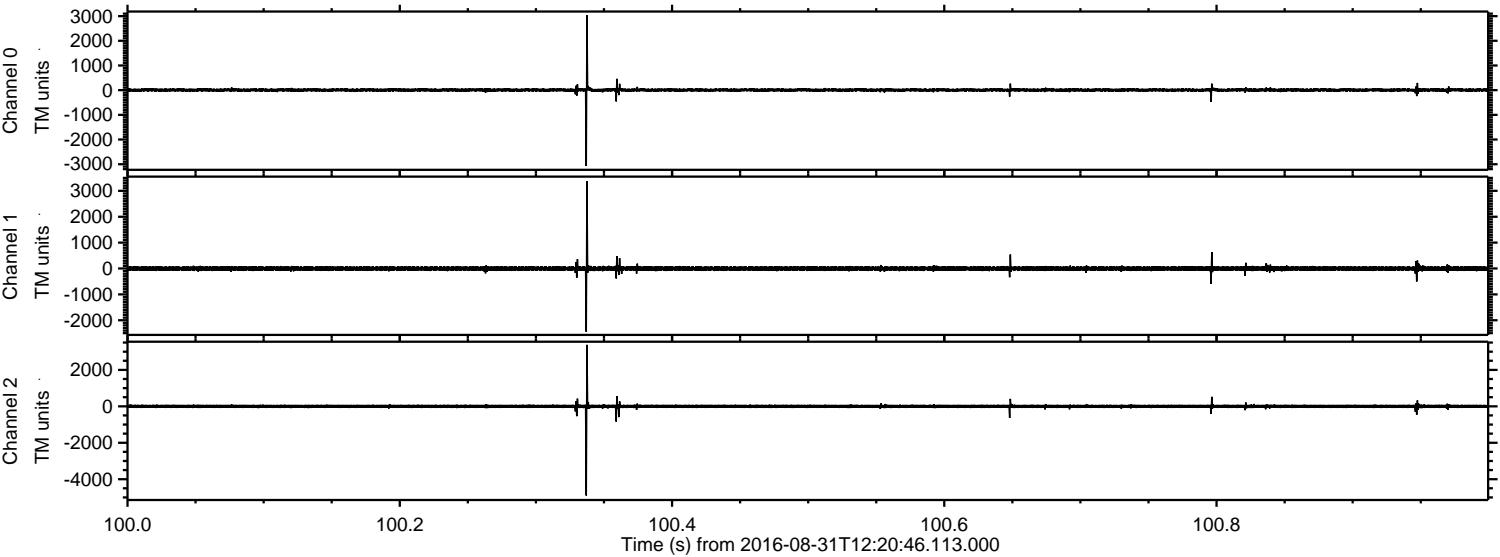

Processed Wed Aug 31 14:28:58 2016 by ELM ver.2012-10-06 from 001__elm20160831_122045__dat00.bin

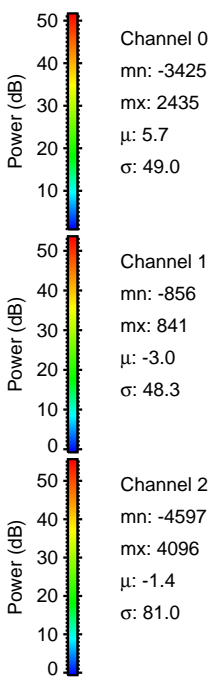
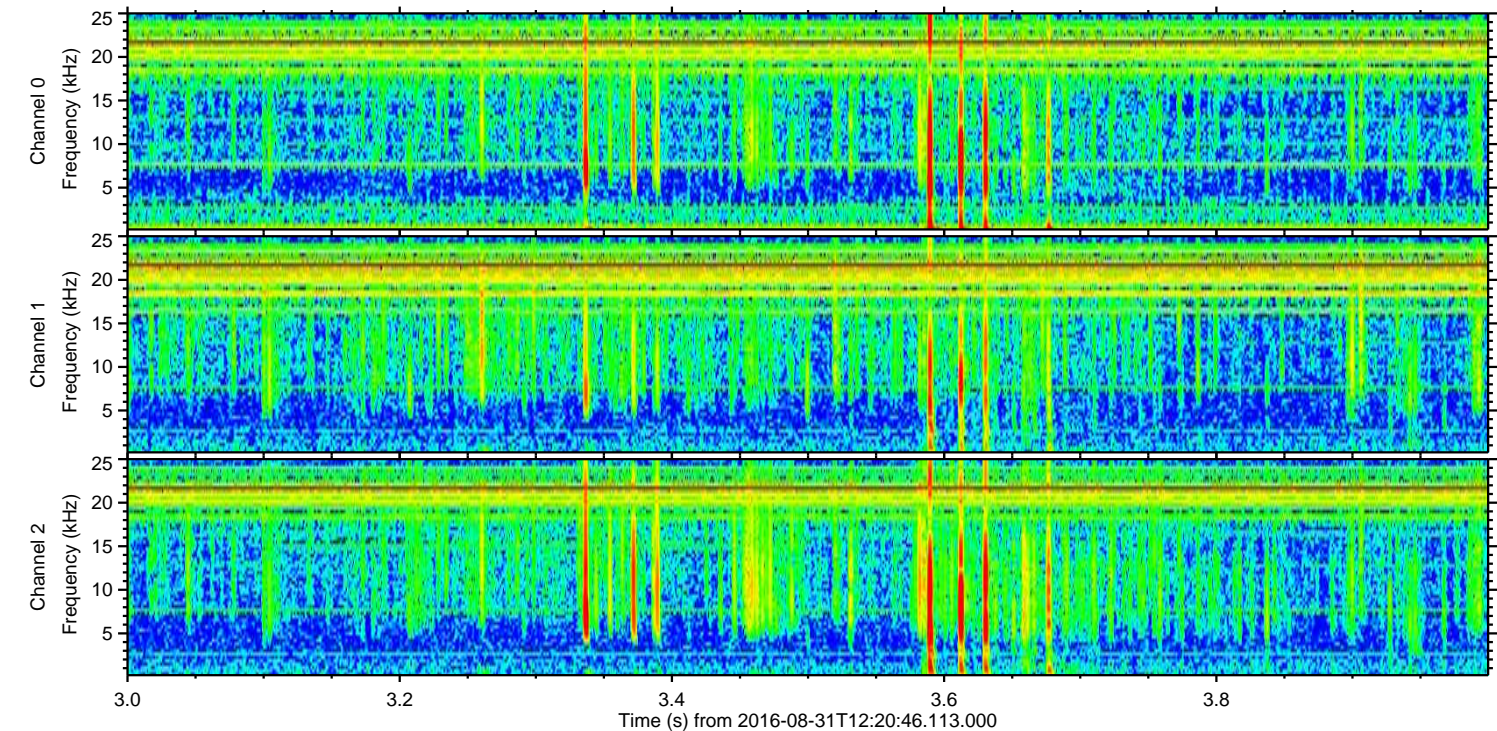
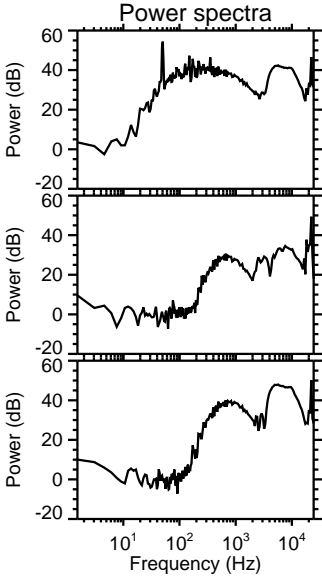
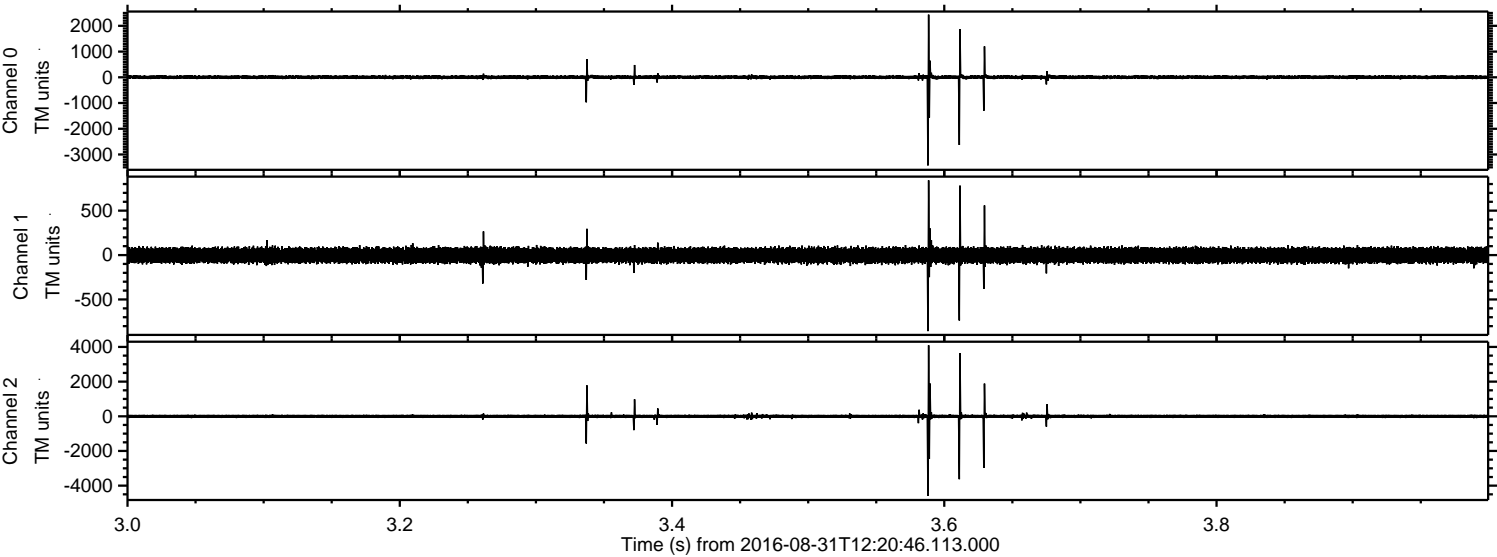

Processed Wed Aug 31 14:28:59 2016 by ELM ver.2012-10-06 from 001__elm20160831_122045__dat00.bin

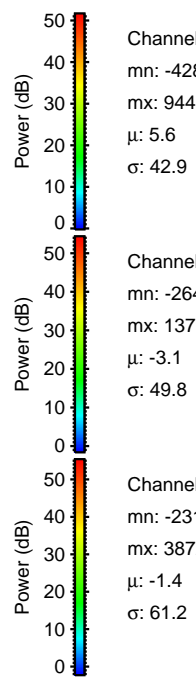
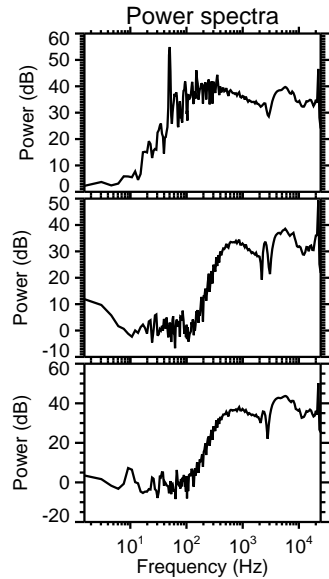
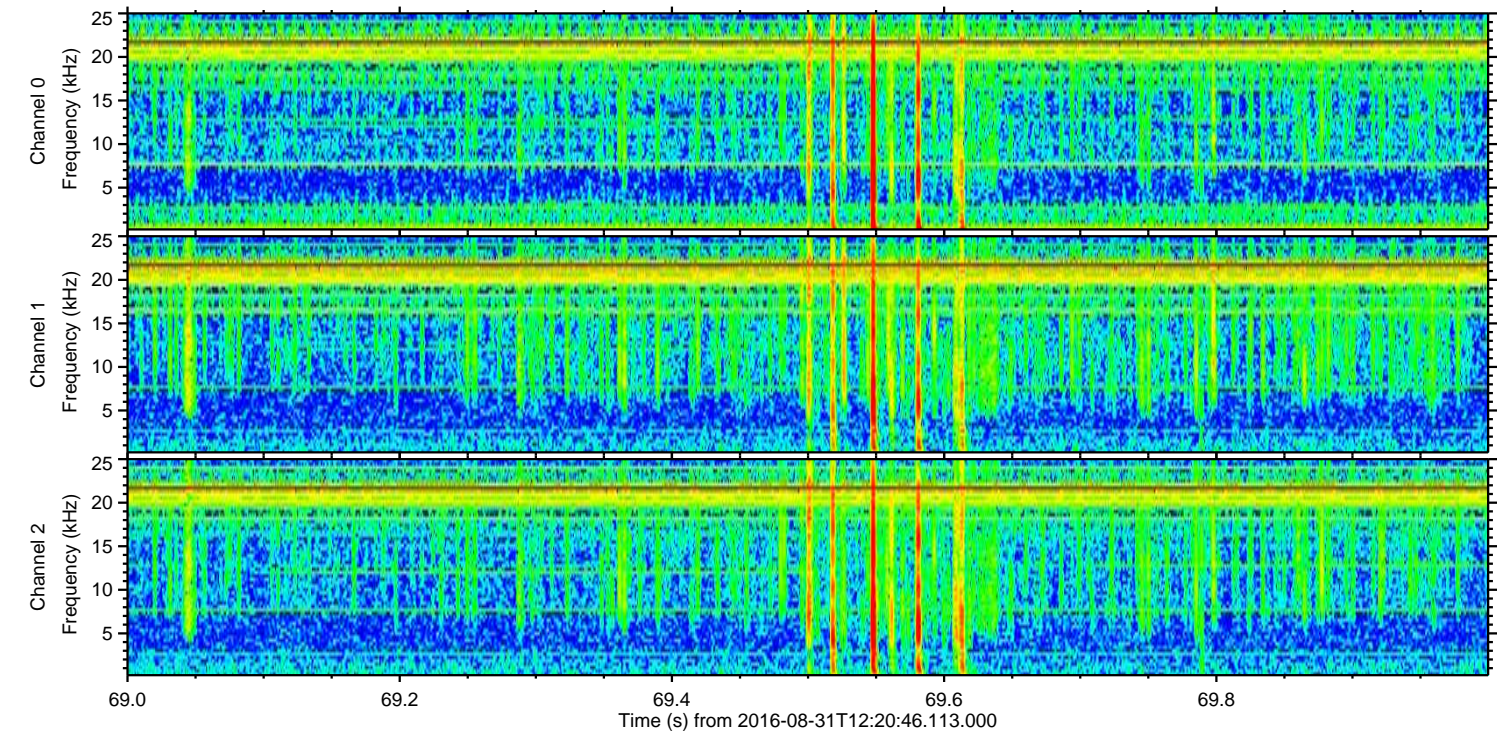
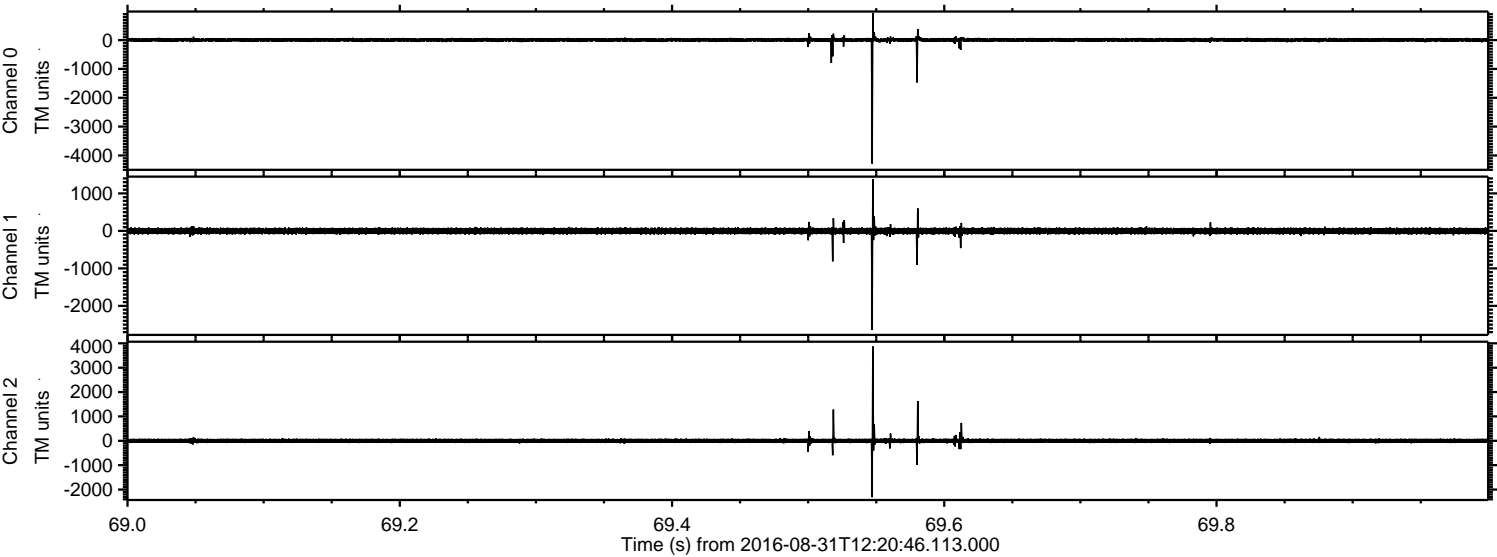

ELMAVAN 3D WAVEFORMS (Measured data sampled at 50 kHz) 51000 packets of 144 samples from 2016-08-31T12:20:46.113.000. Part 110/147

Processed Wed Aug 31 14:28:59 2016 by ELM ver.2012-10-06 from 001__elm20160831_122045__dat00.bin

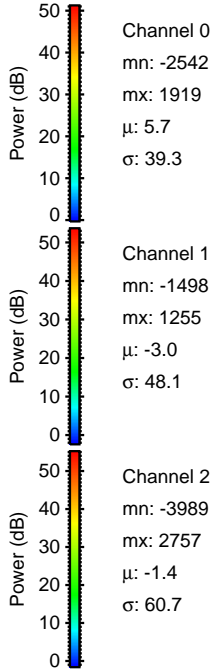
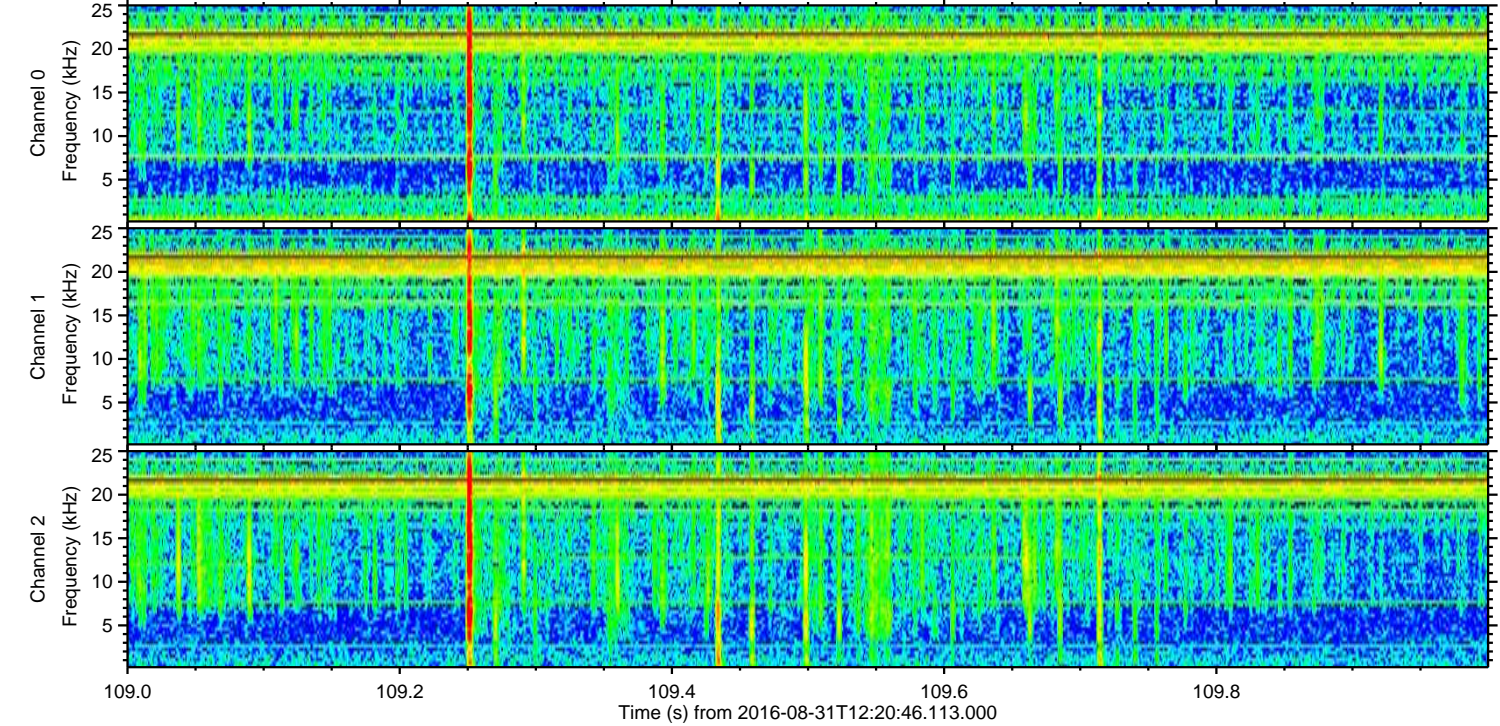
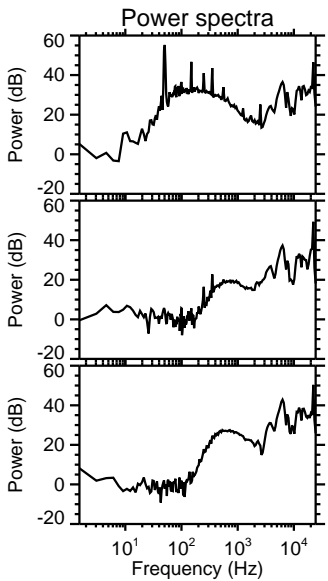
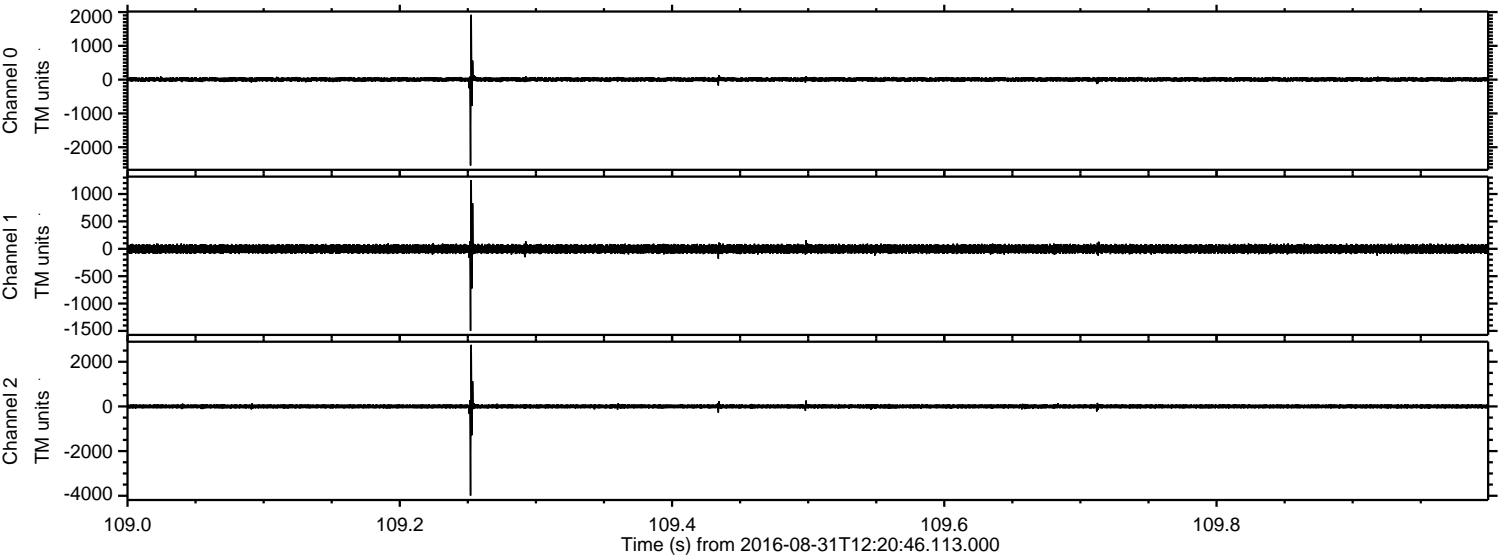

ELMAVAN 3D WAVEFORMS (Measured data sampled at 50 kHz) 51000 packets of 144 samples from 2016-08-31T12:20:46.113.000. Part 136/147

Processed Wed Aug 31 14:29:00 2016 by ELM ver.2012-10-06 from 001__elm20160831_122045__dat00.bin

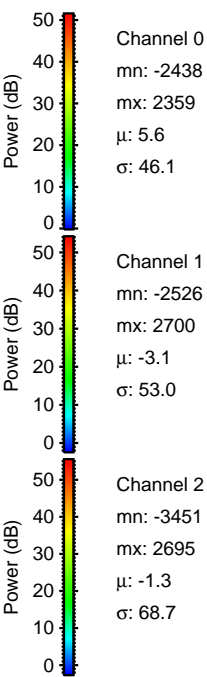
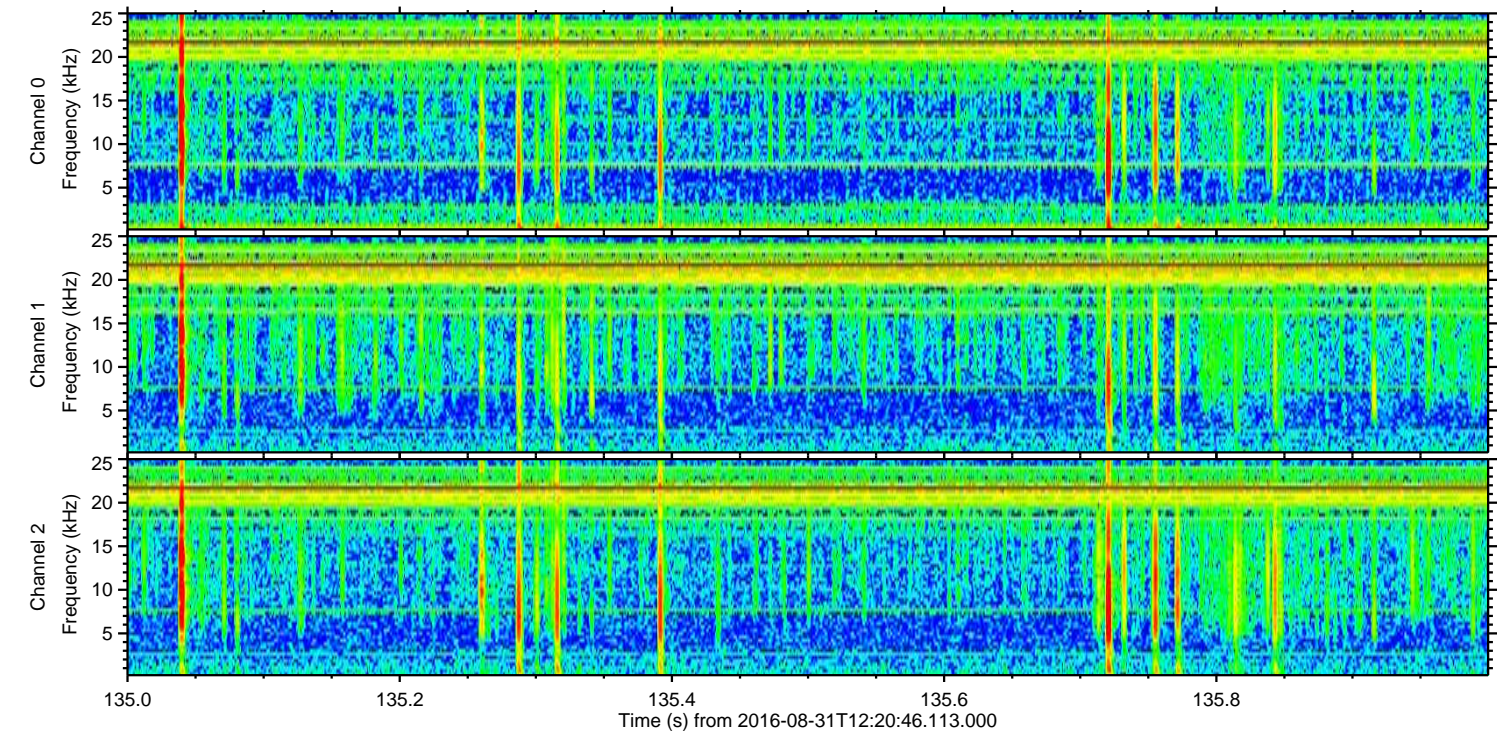
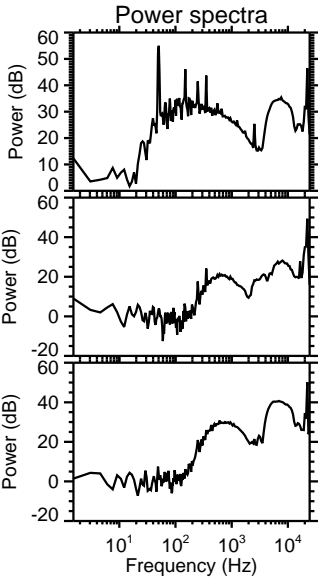
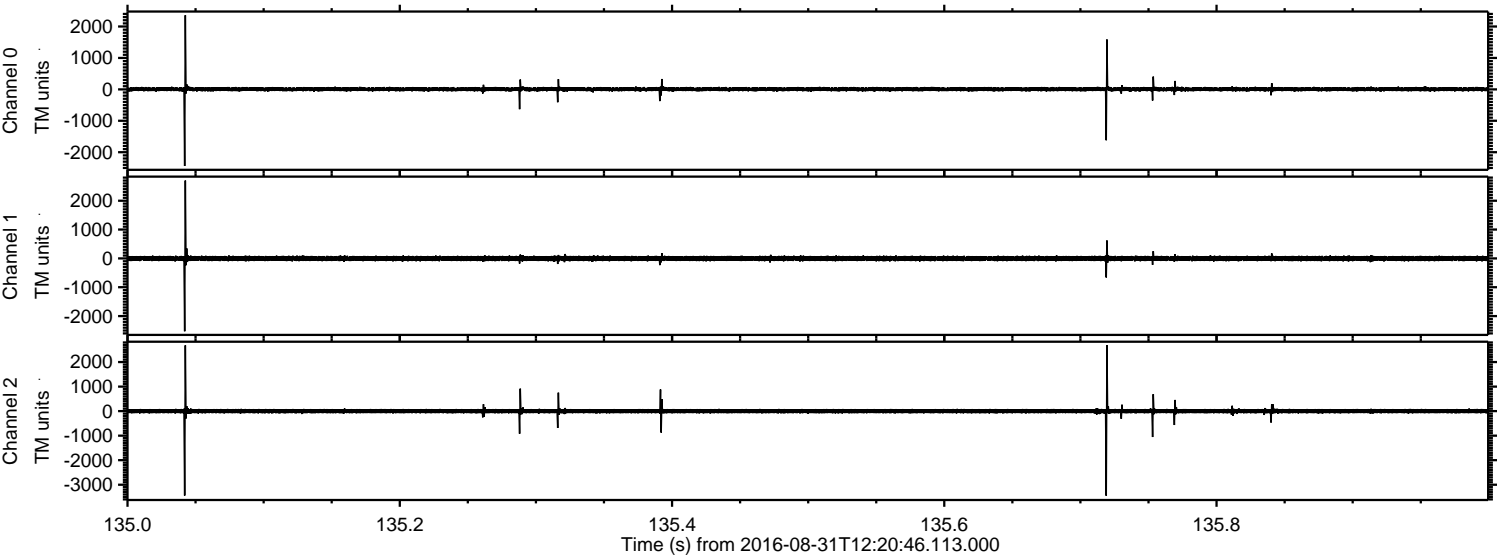

ELMAVAN 3D WAVEFORMS (Measured data sampled at 50 kHz) 51000 packets of 144 samples from 2016-08-31T12:20:46.113.000. Part 114/147

Processed Wed Aug 31 14:29:01 2016 by ELM ver.2012-10-06 from 001__elm20160831_122045__dat00.bin

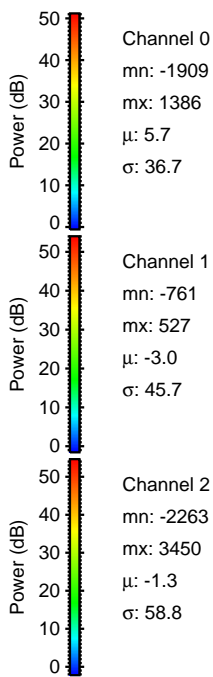
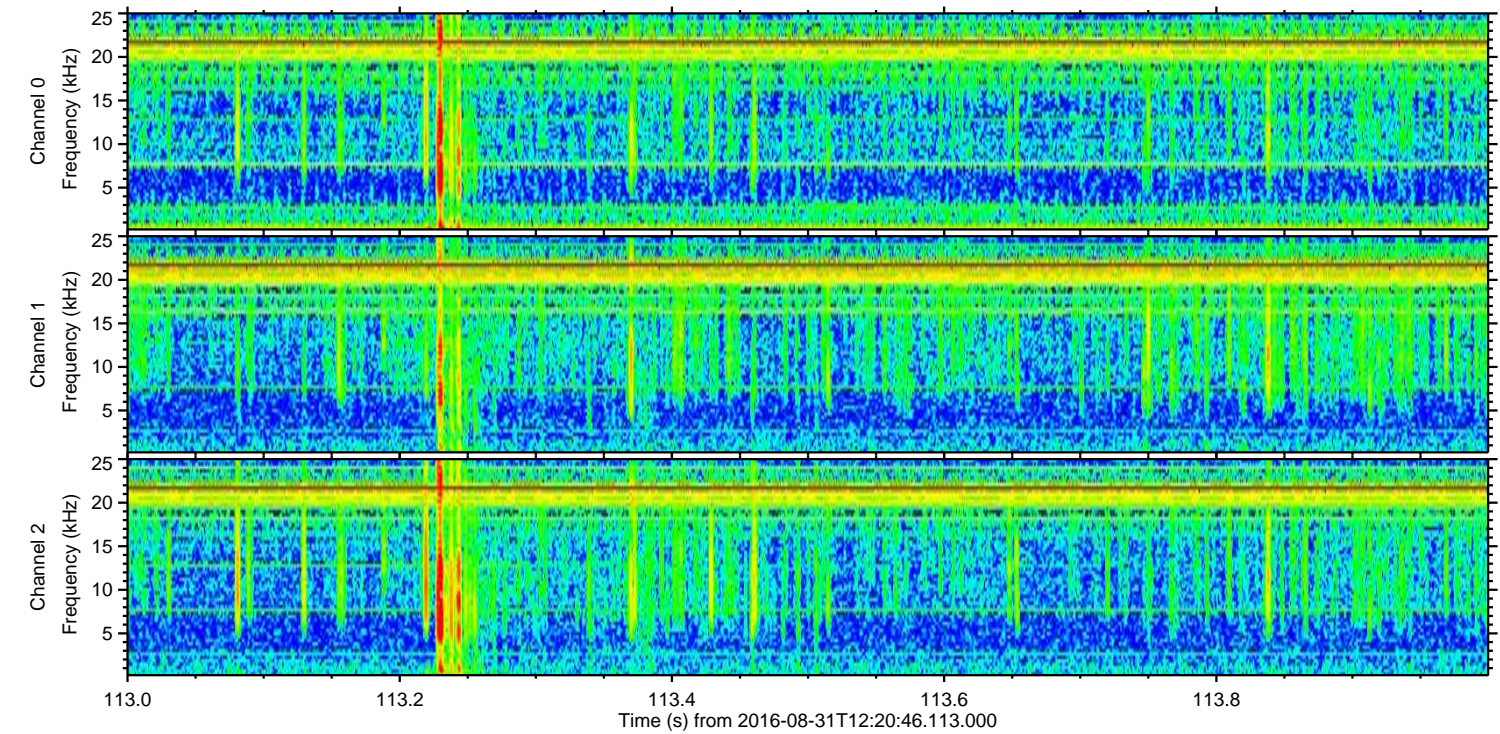
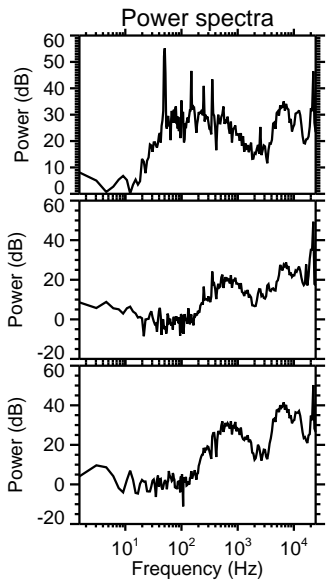
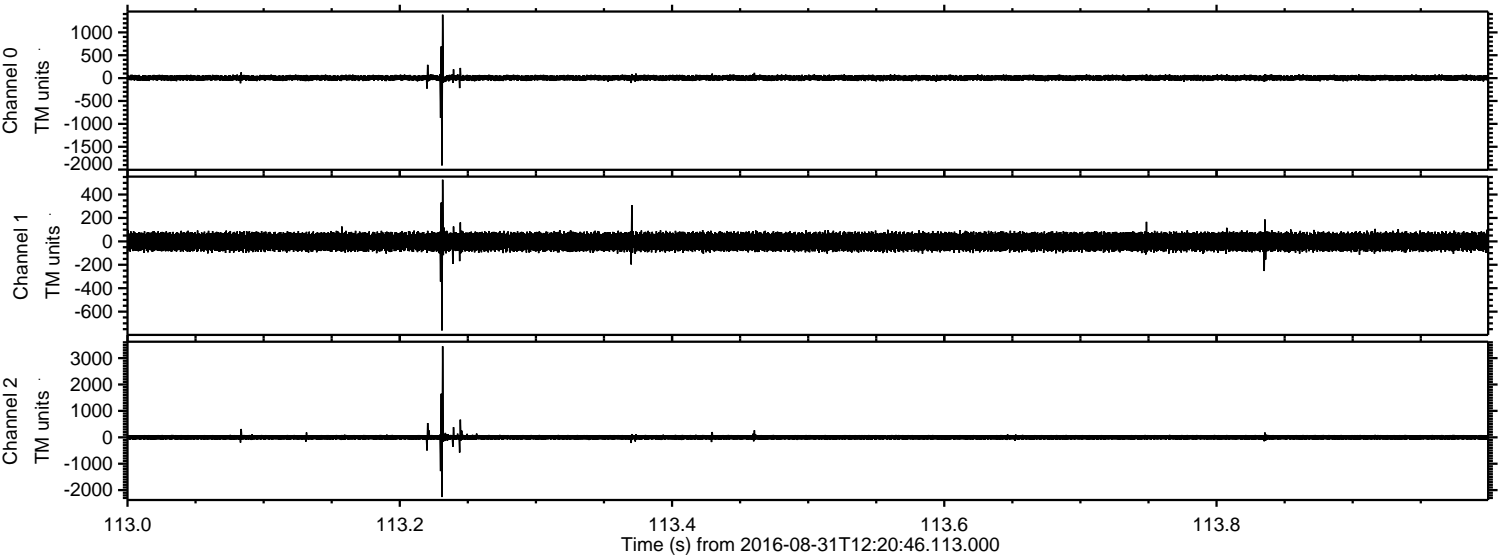

Channel 0
mn: -1909
mx: 1386
 μ : 5.7
 σ : 36.7

Channel 1
mn: -761
mx: 527
 μ : -3.0
 σ : 45.7

Channel 2
mn: -2263
mx: 3450
 μ : -1.3
 σ : 58.8

Processed Wed Aug 31 14:29:02 2016 by ELM ver.2012-10-06 from 001__elm20160831_122045__dat00.bin

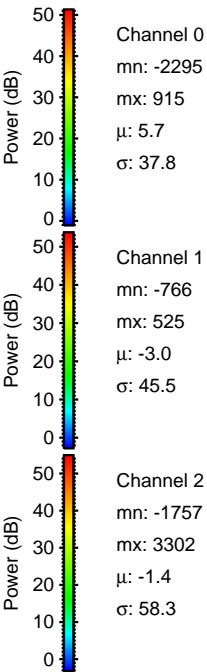
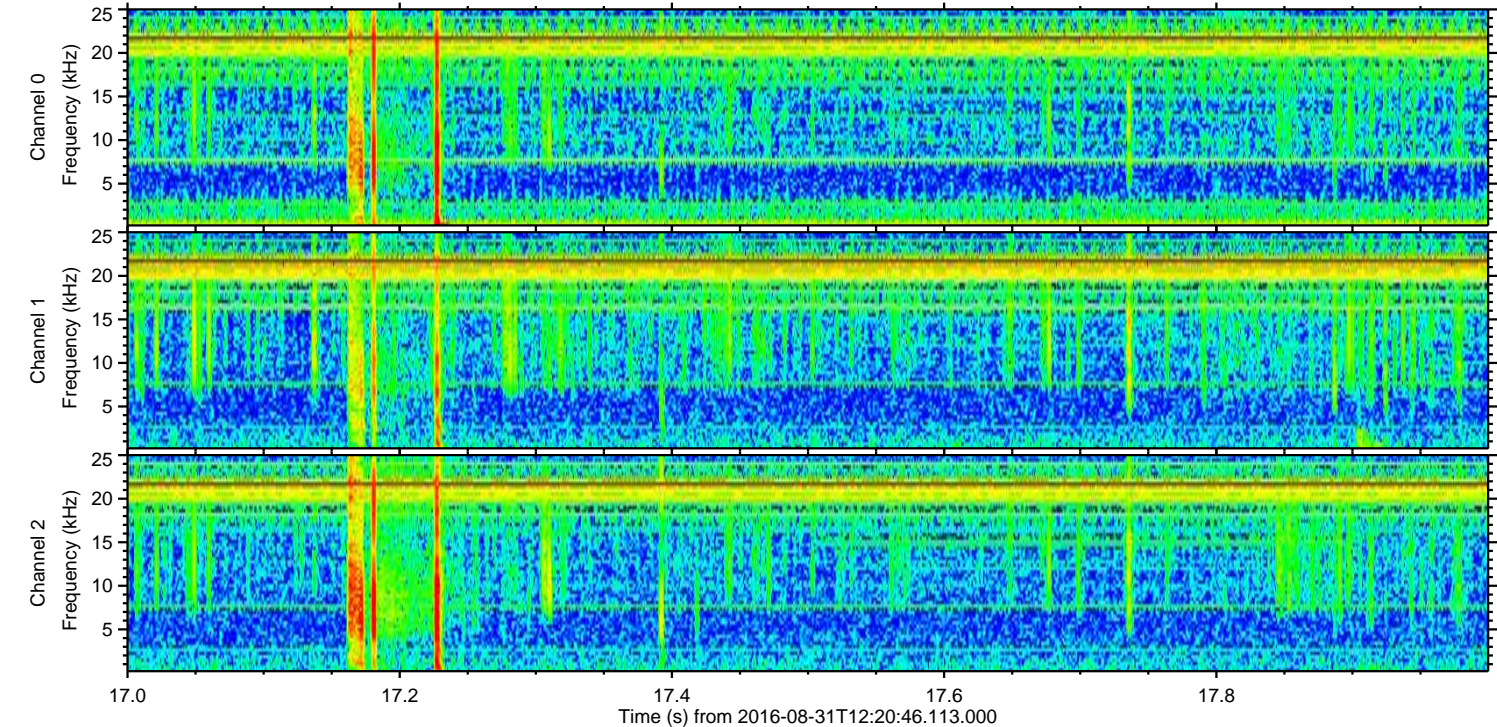
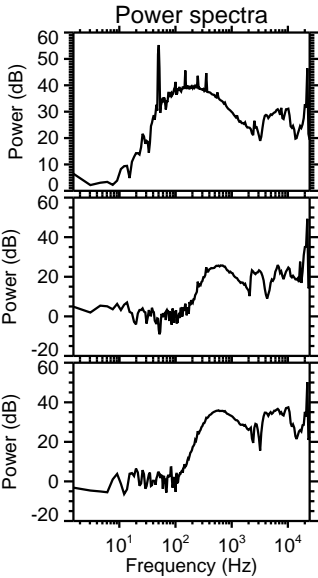
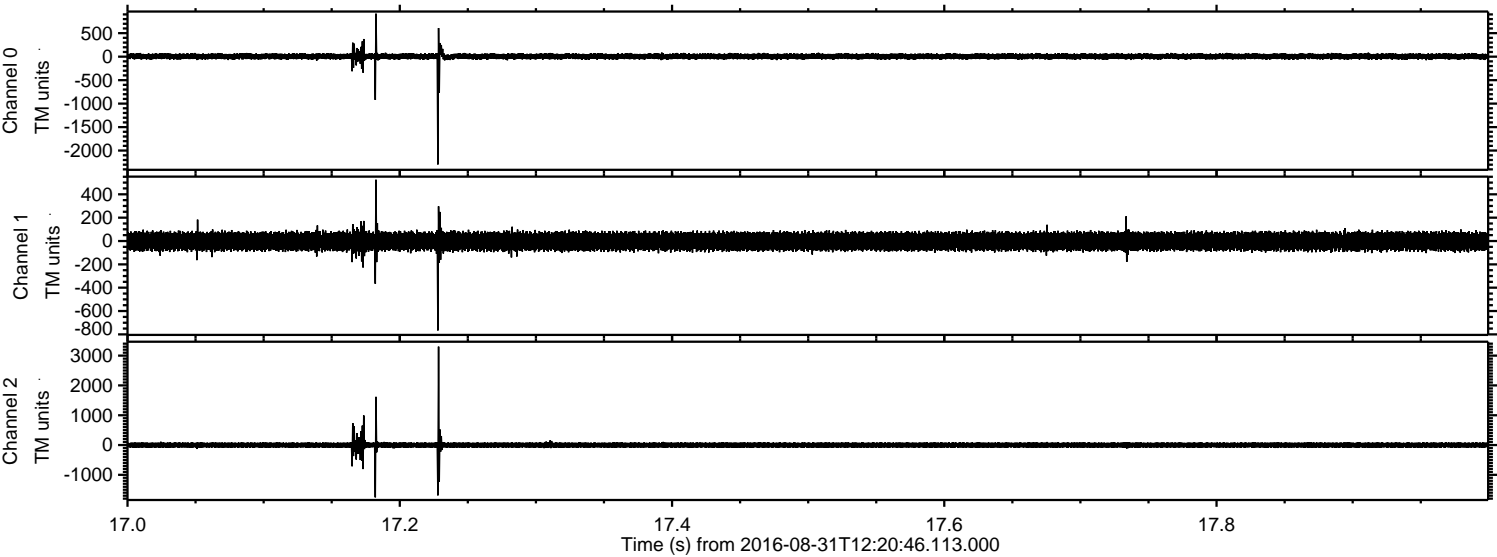

Processed Wed Aug 31 14:29:03 2016 by ELM ver.2012-10-06 from 001__elm20160831_122045__dat00.bin

