

ELMAVAN 3D WAVEFORMS (Measured data sampled at 50 kHz) 51000 packets of 144 samples from 2016-08-31T08:05:34.678.999.

Processed Wed Aug 31 10:13:36 2016 by ELM ver.2012-10-06 from 001\_\_elm20160831\_080533\_\_dat00.bin

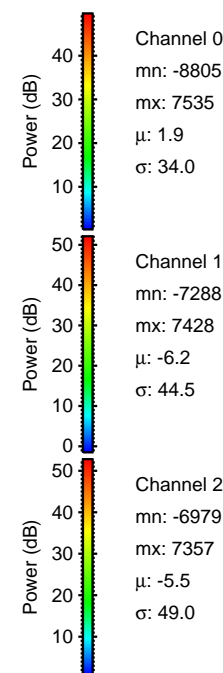

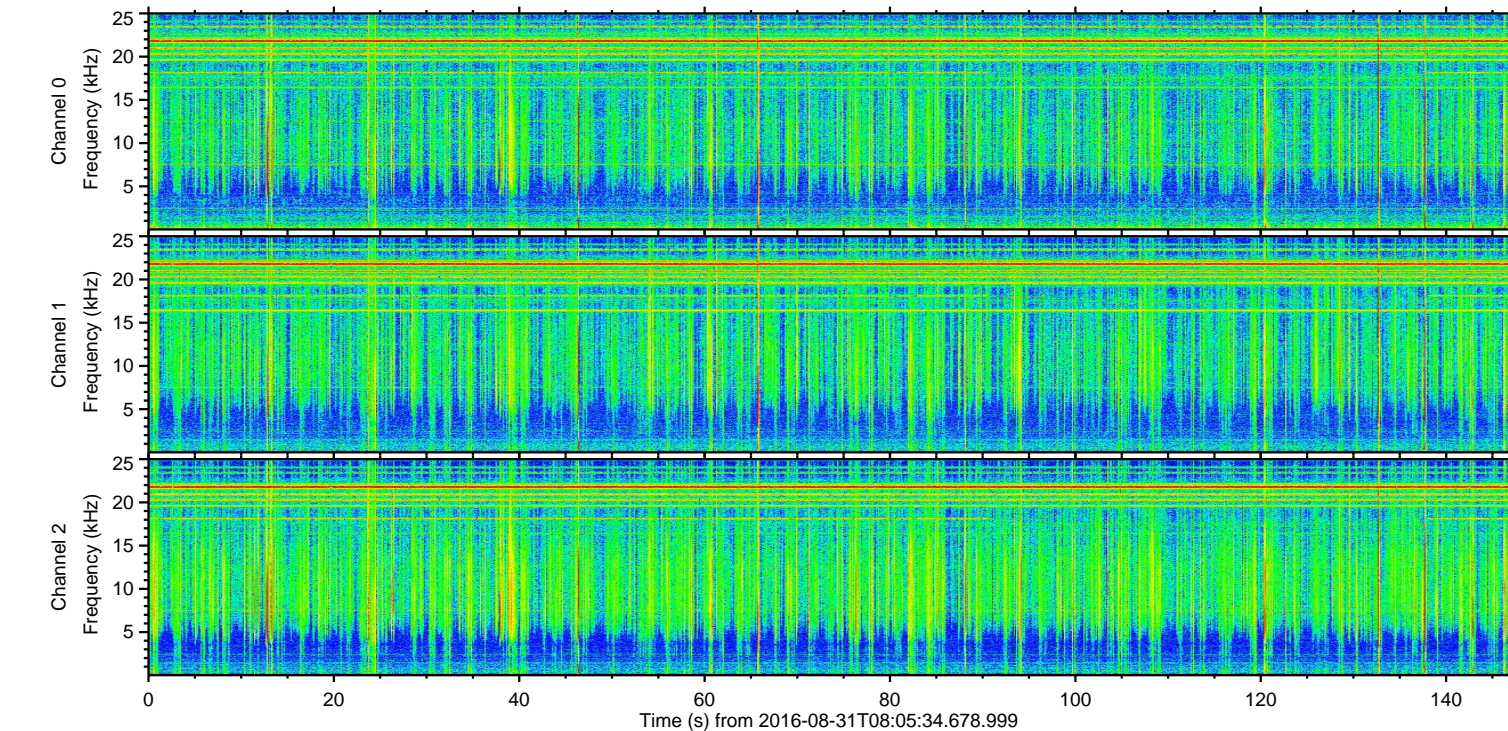
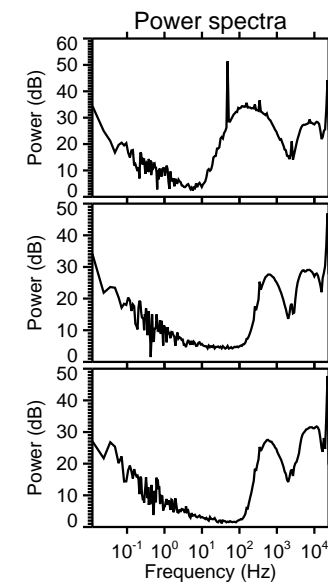
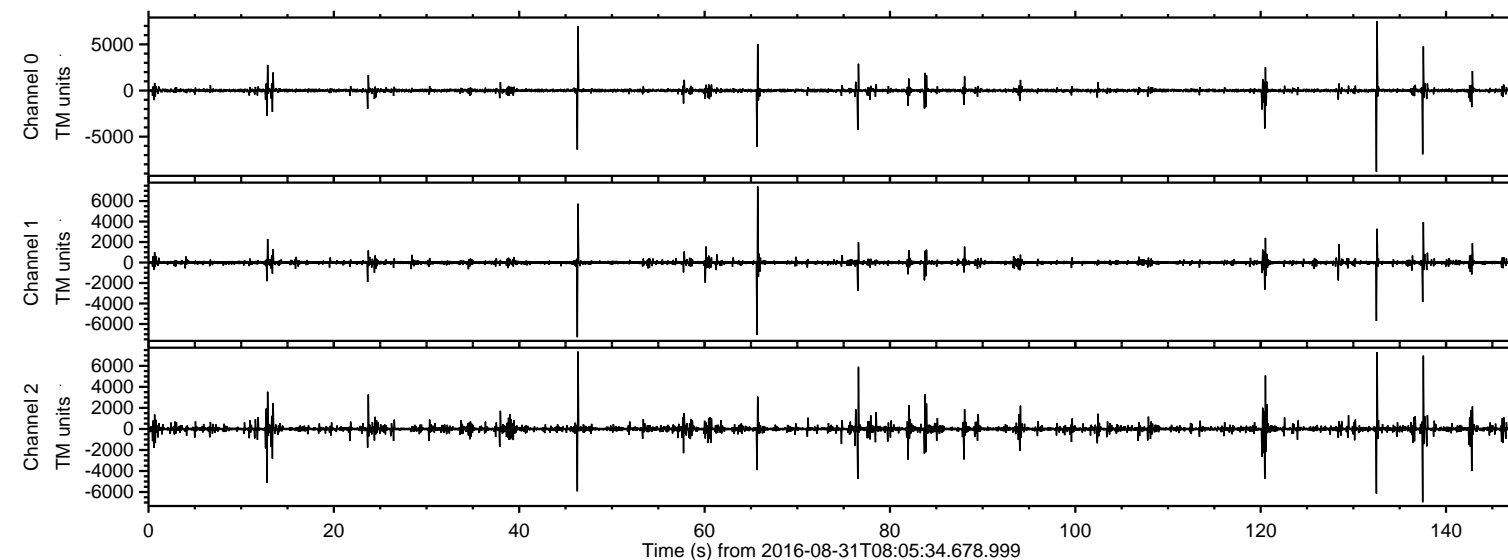

ELMAVAN 3D WAVEFORMS (Measured data sampled at 50 kHz) 51000 packets of 144 samples from 2016-08-31T08:05:34.678.999. Part 133/147

Processed Wed Aug 31 10:13:47 2016 by ELM ver.2012-10-06 from 001\_\_elm20160831\_080533\_\_dat00.bin

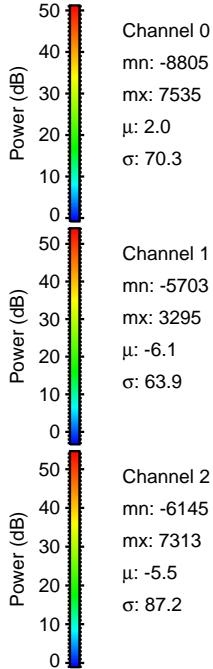
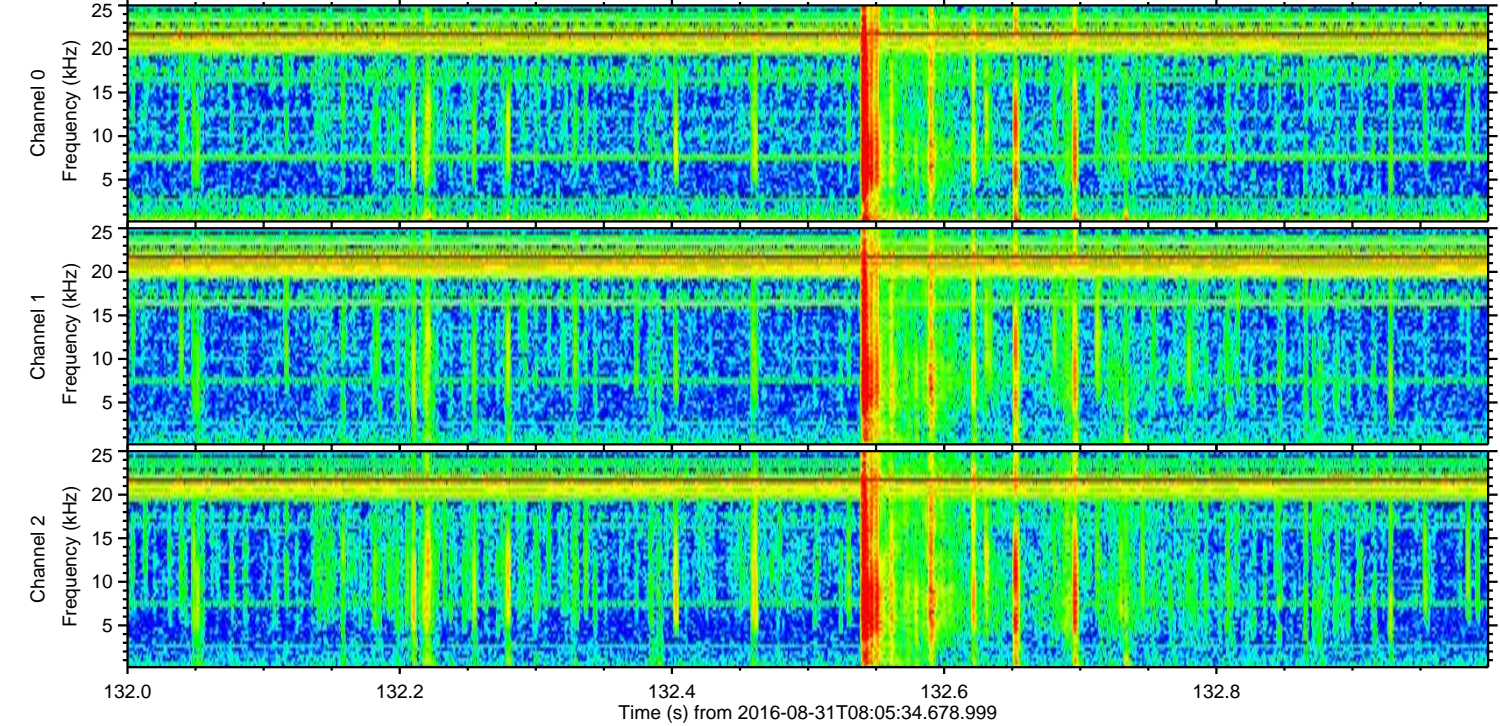
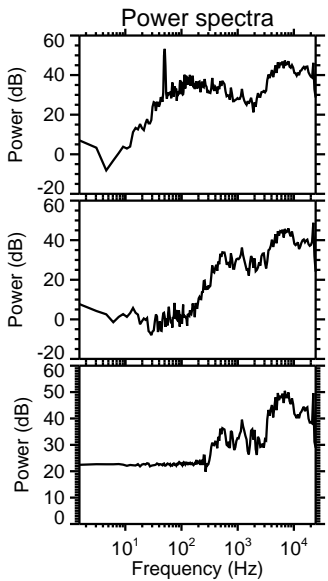
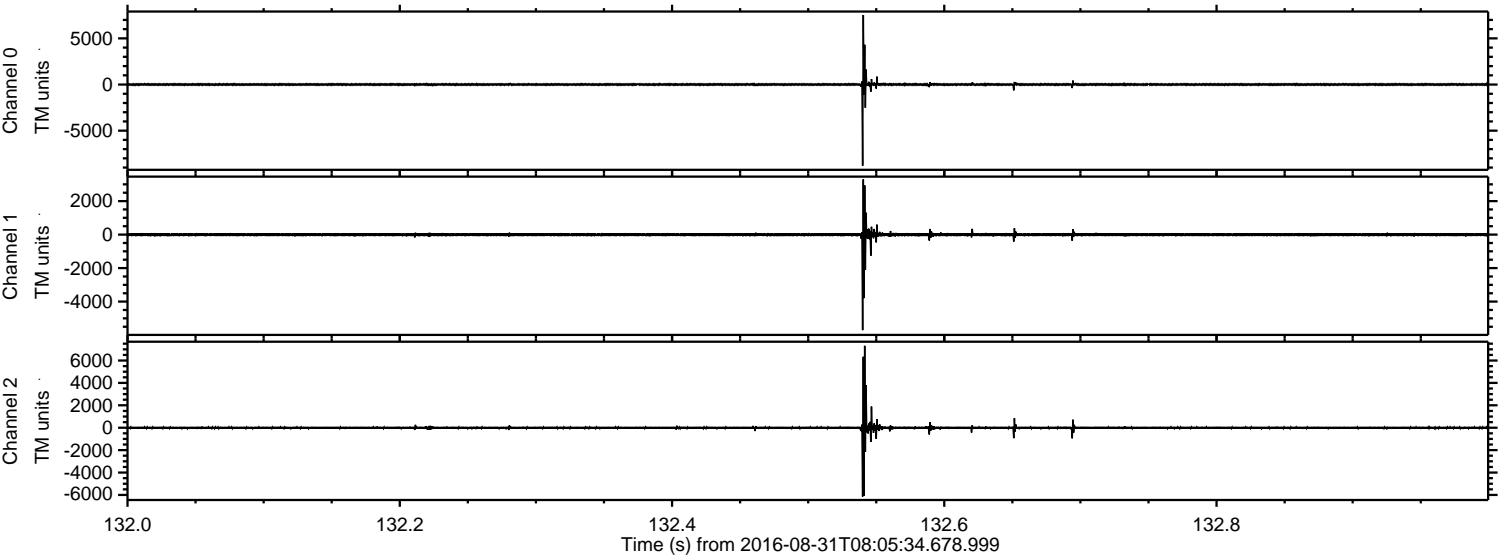



Processed Wed Aug 31 10:13:48 2016 by ELM ver.2012-10-06 from 001\_\_elm20160831\_080533\_\_dat00.bin

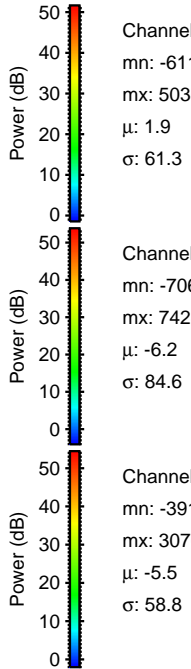
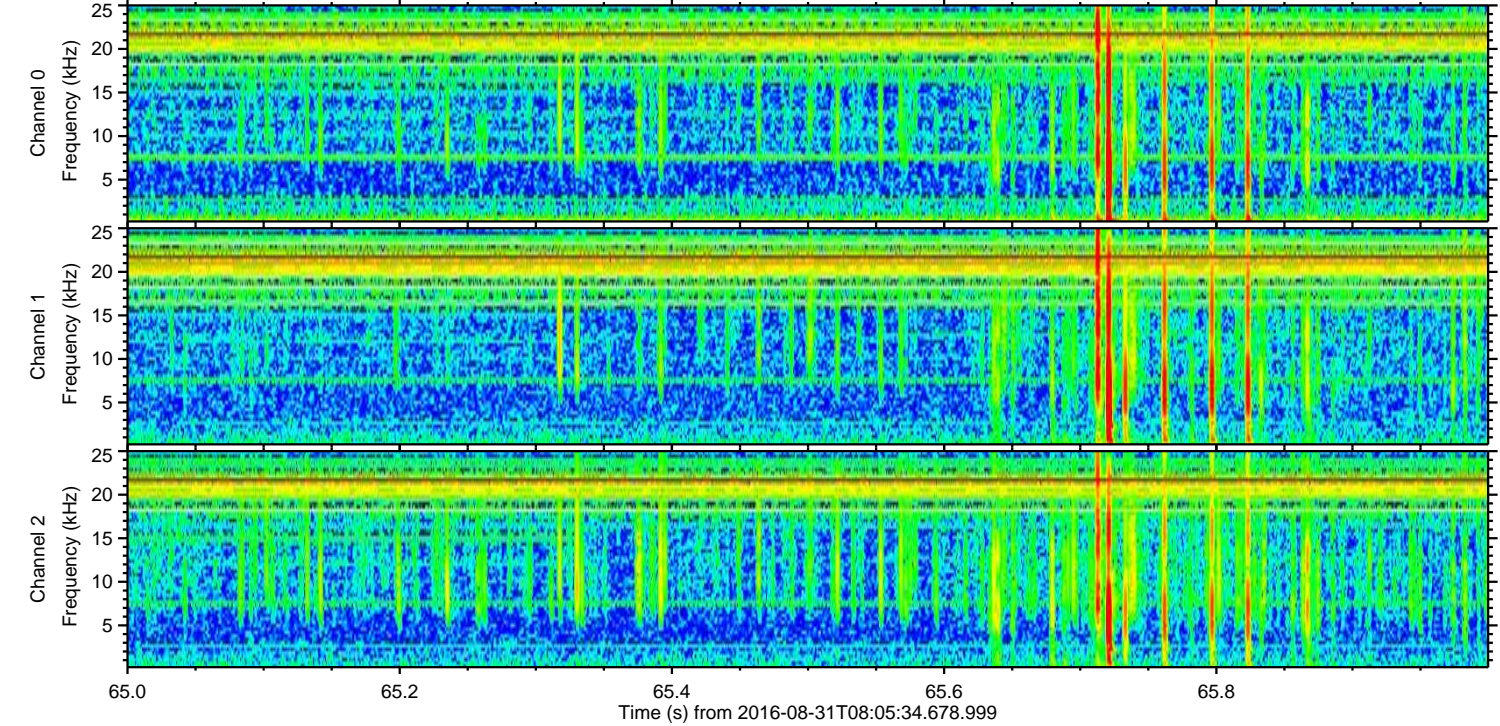
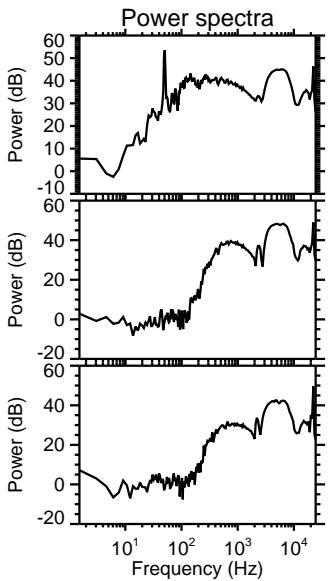
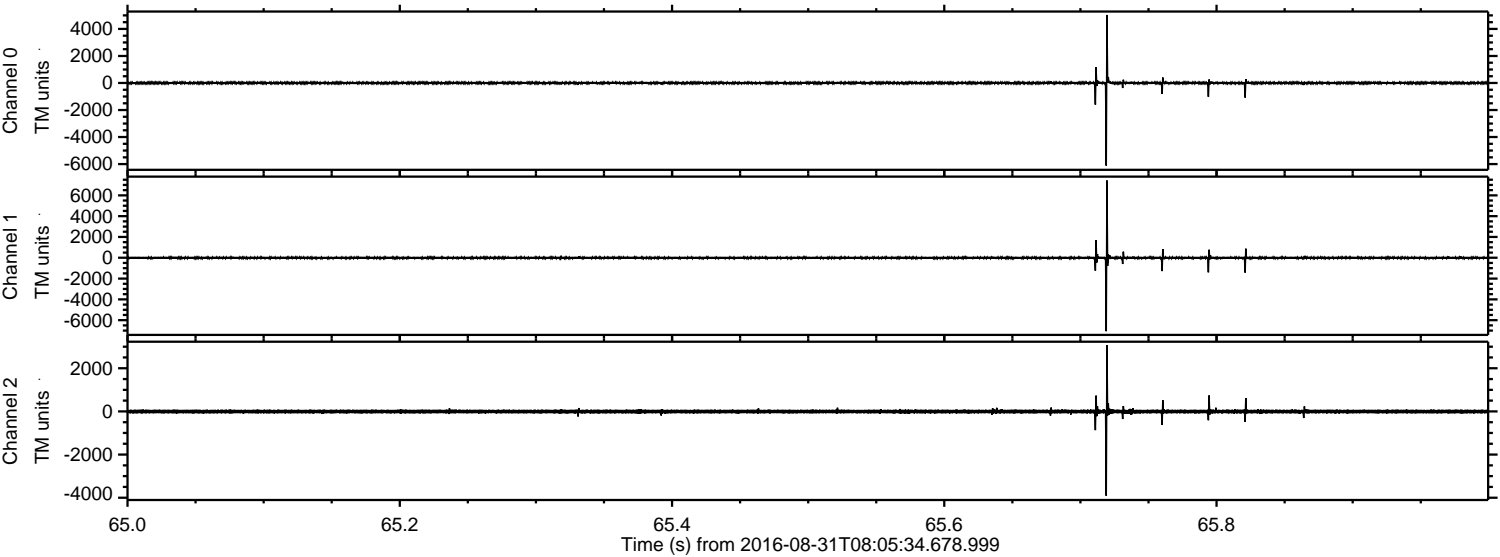



Processed Wed Aug 31 10:13:49 2016 by ELM ver.2012-10-06 from 001\_\_elm20160831\_080533\_\_dat00.bin

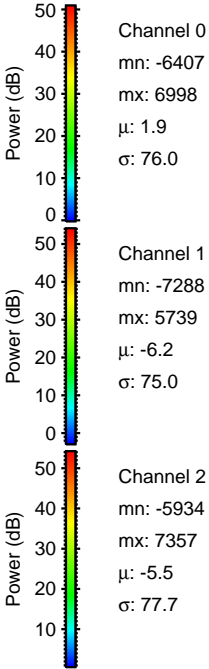
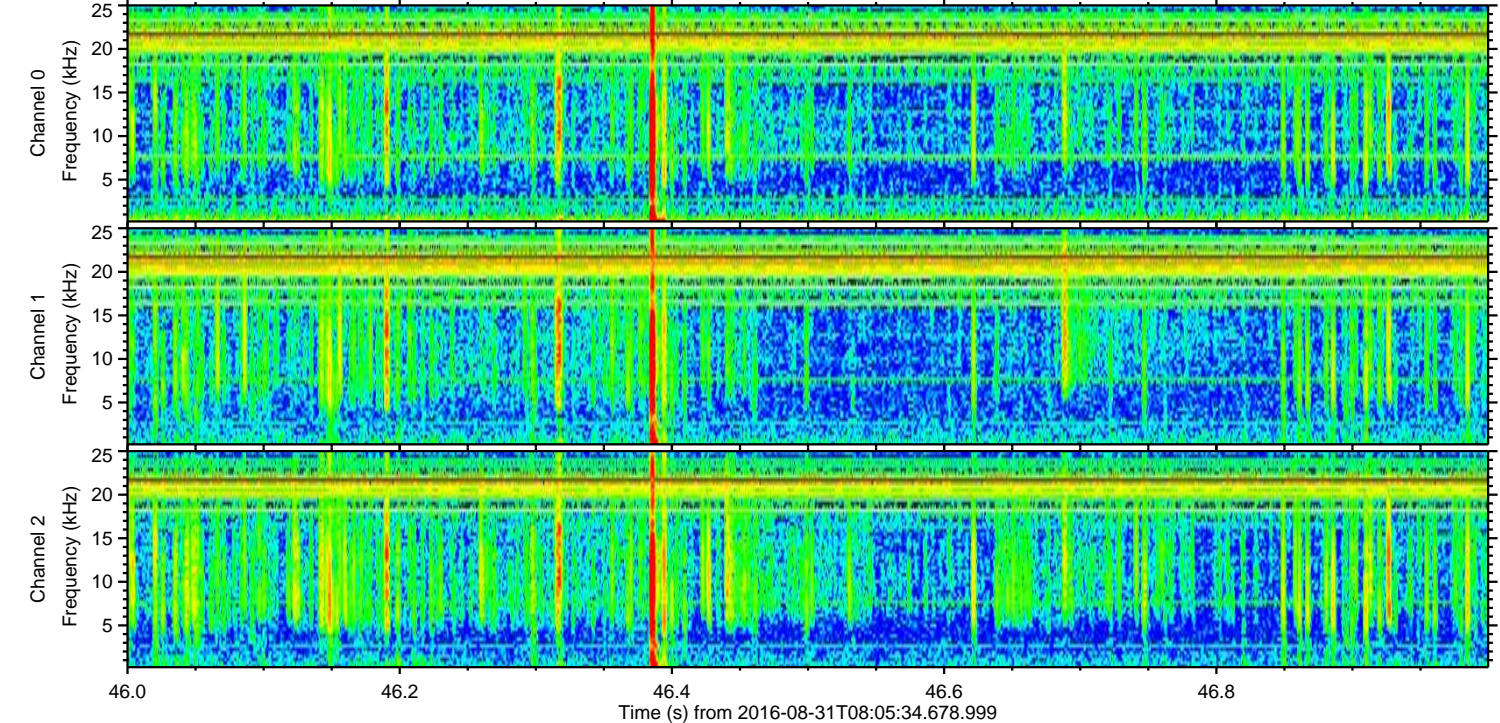
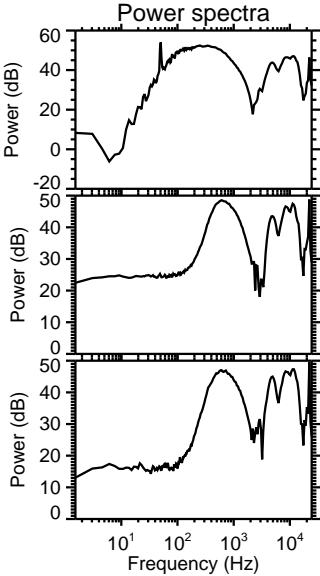
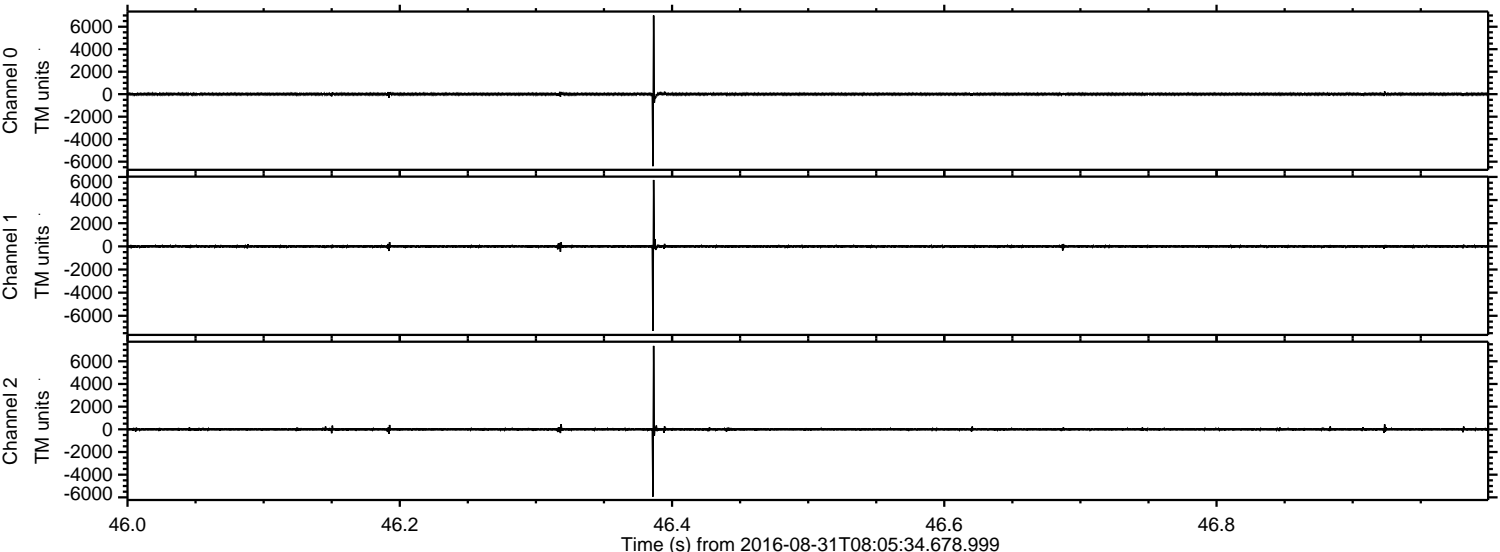



ELMAVAN 3D WAVEFORMS (Measured data sampled at 50 kHz) 51000 packets of 144 samples from 2016-08-31T08:05:34.678.999. Part 138/147

Processed Wed Aug 31 10:13:50 2016 by ELM ver.2012-10-06 from 001\_\_elm20160831\_080533\_\_dat00.bin

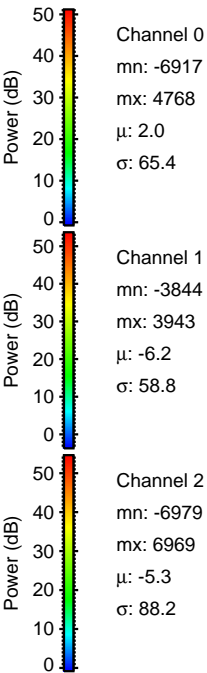
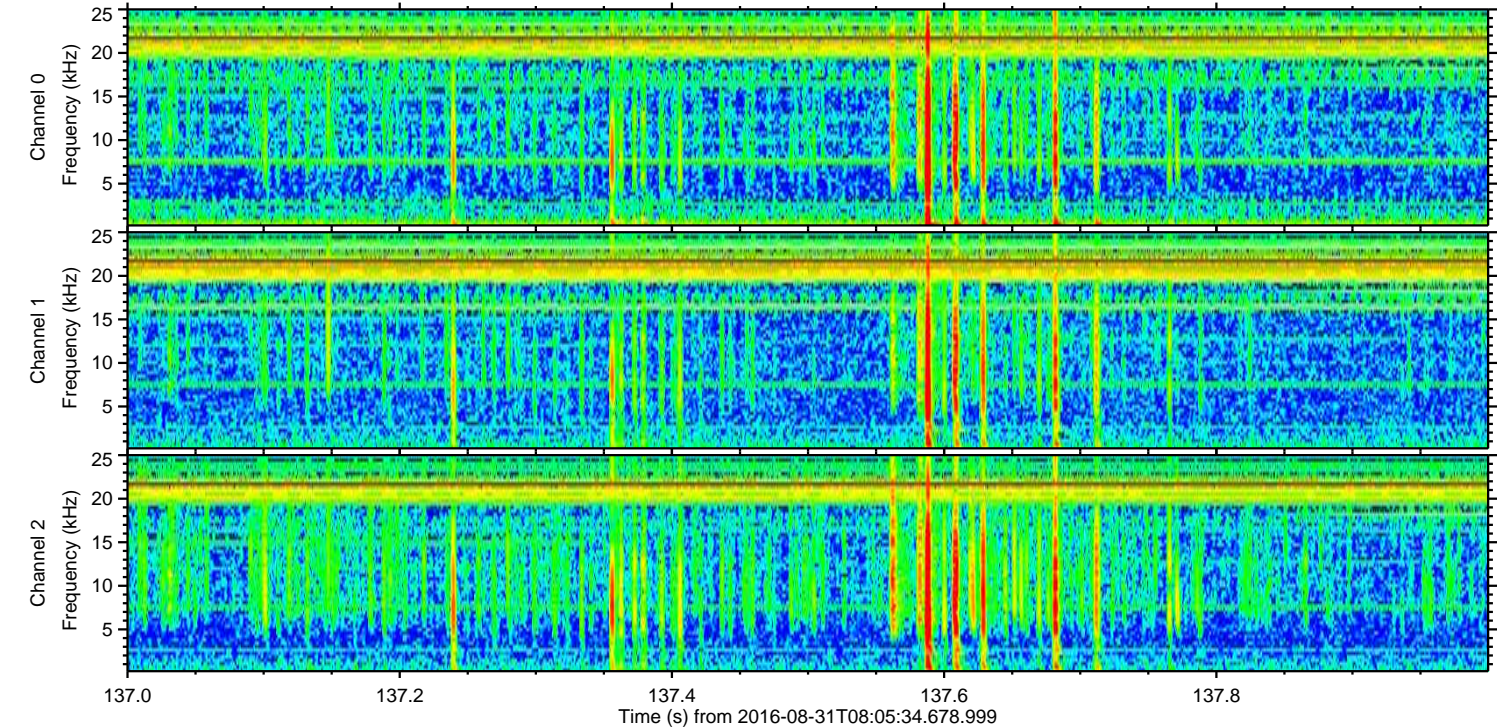
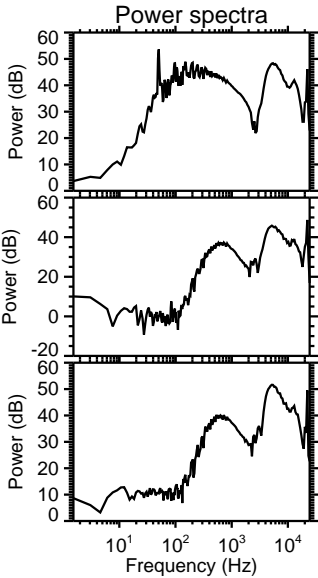
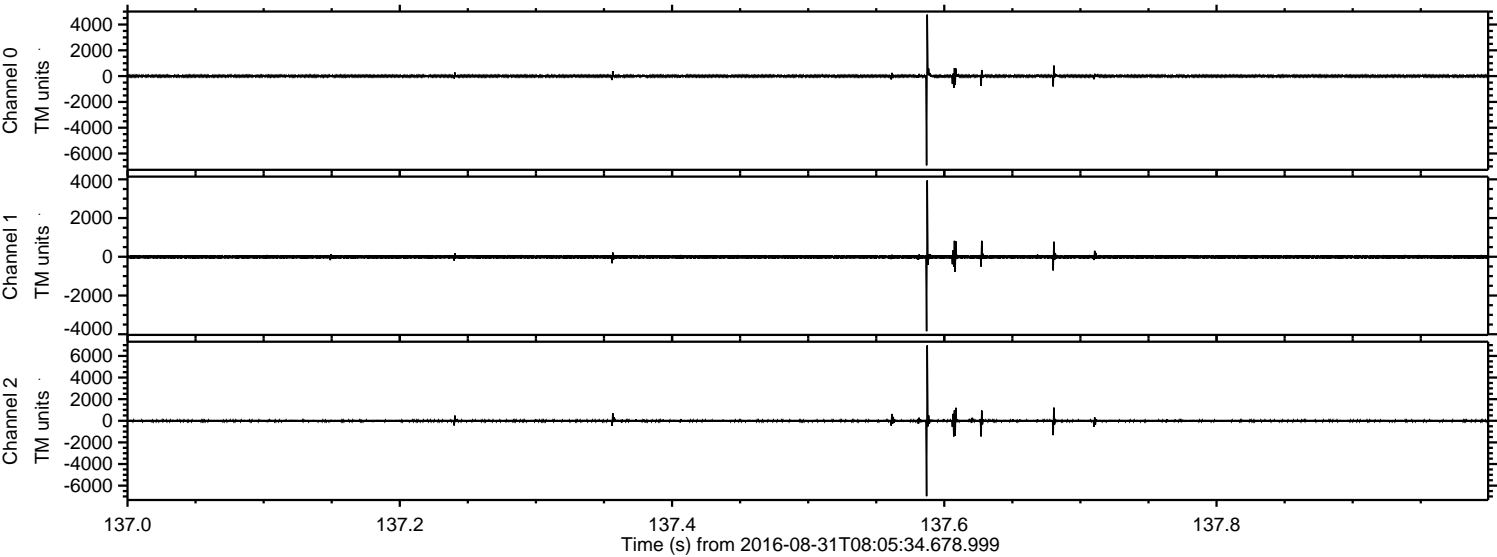



Processed Wed Aug 31 10:13:51 2016 by ELM ver.2012-10-06 from 001\_\_elm20160831\_080533\_\_dat00.bin

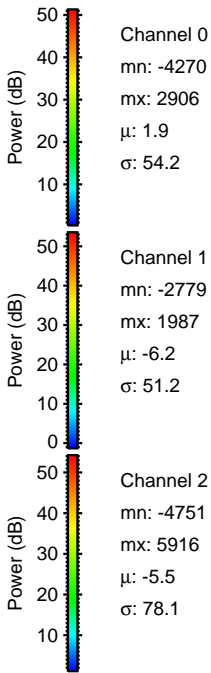
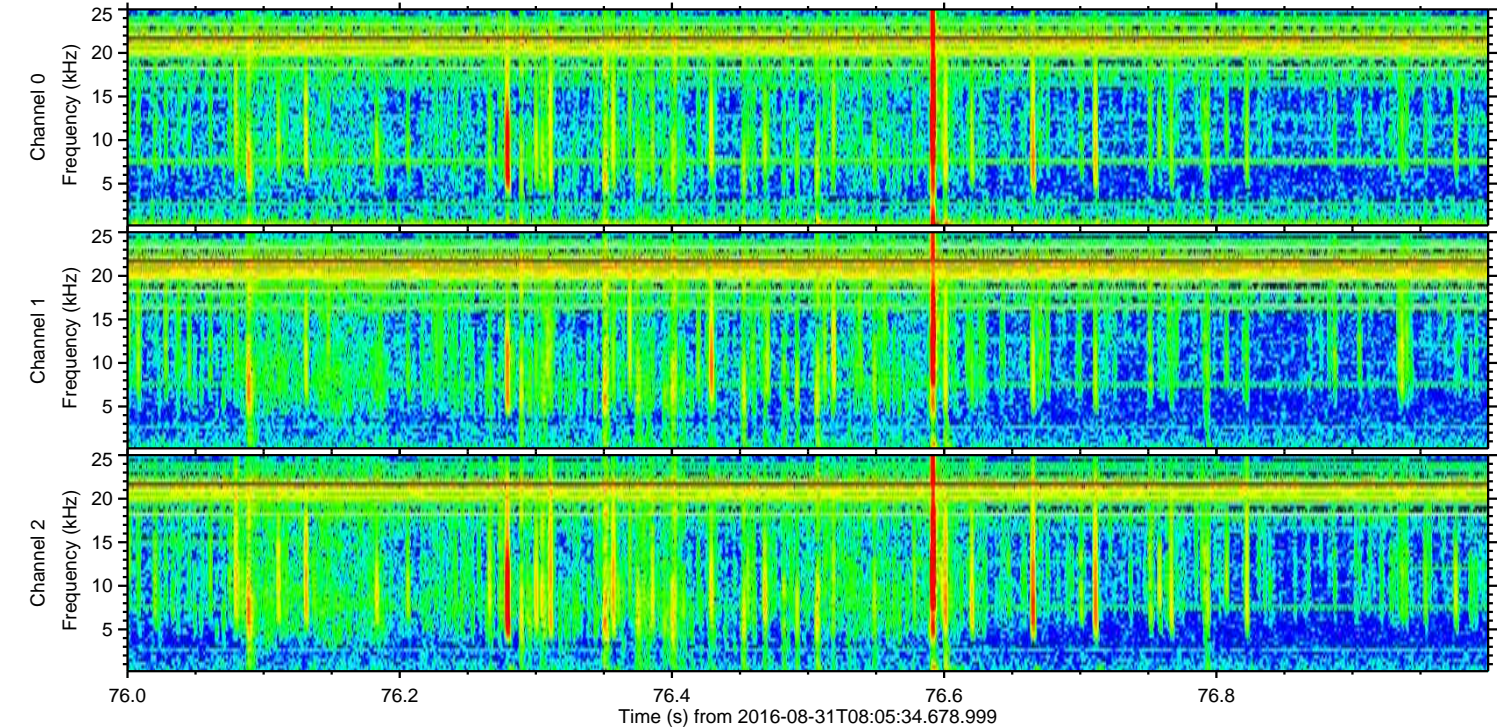
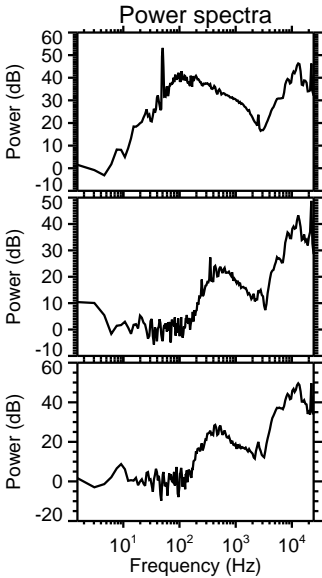
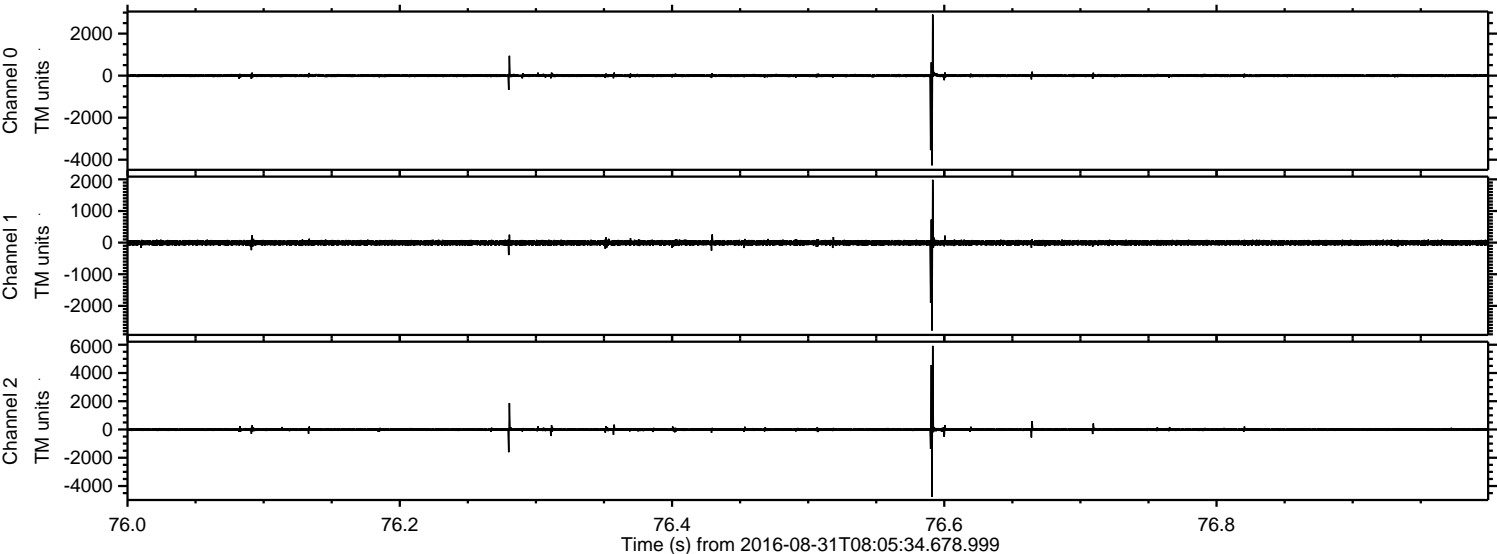



Processed Wed Aug 31 10:13:52 2016 by ELM ver.2012-10-06 from 001\_\_elm20160831\_080533\_\_dat00.bin

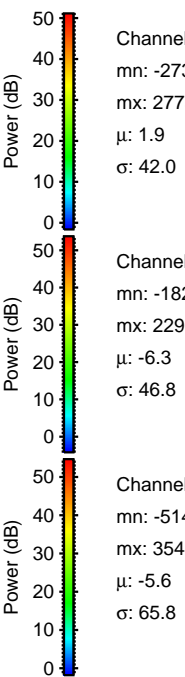
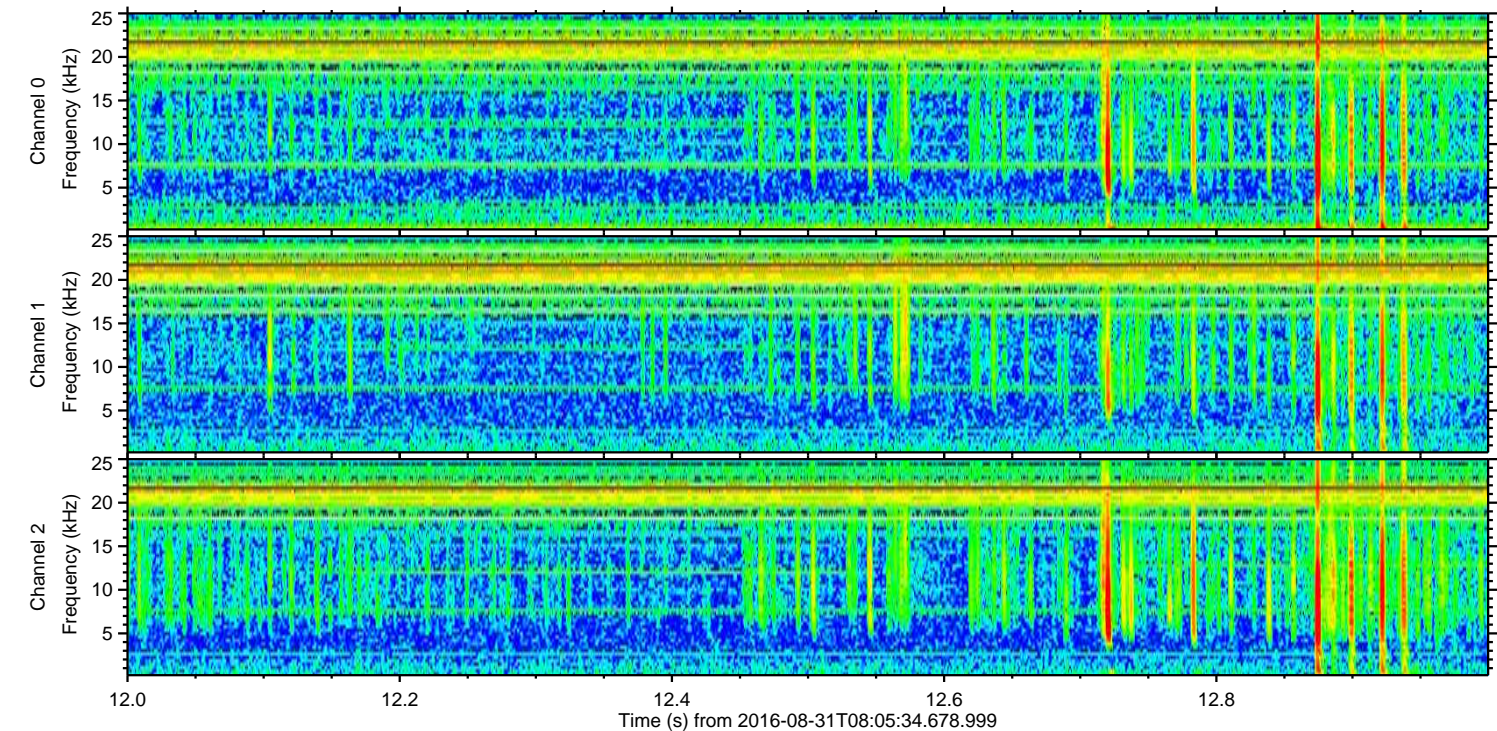
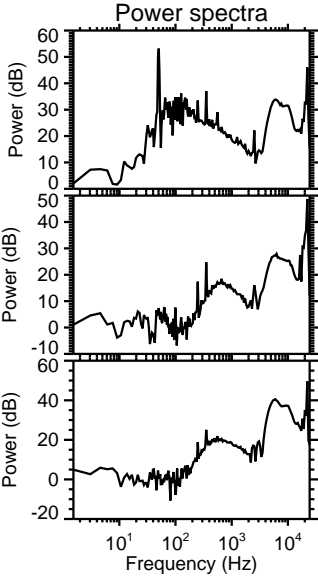
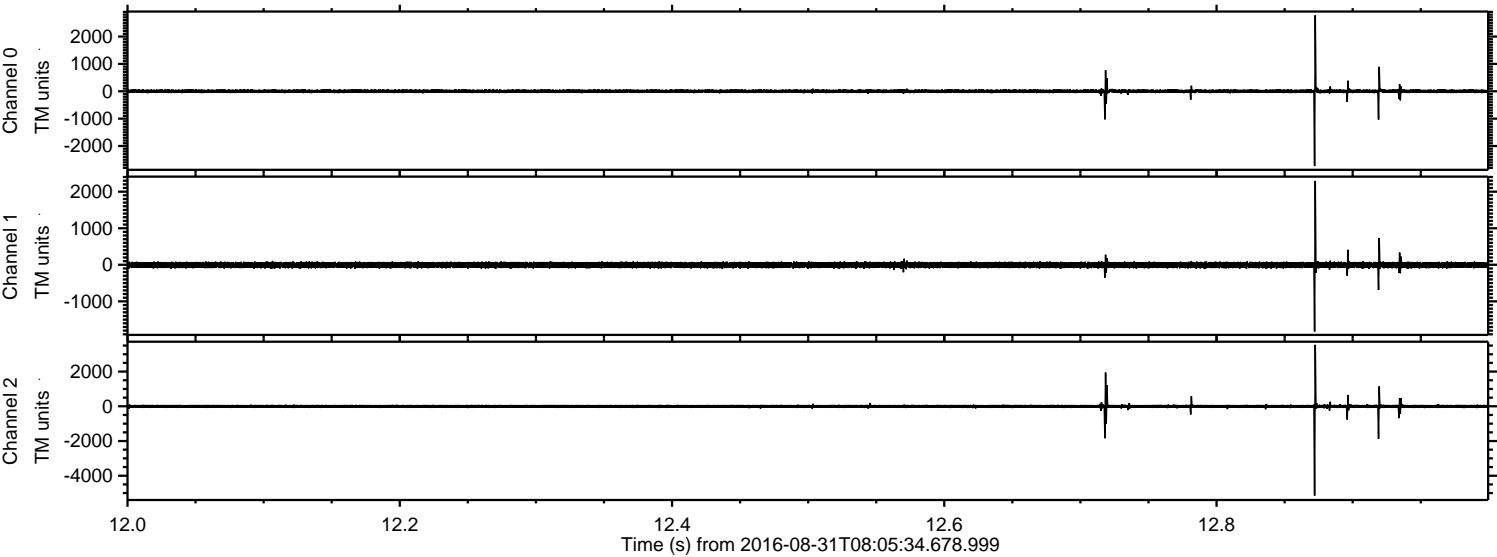



ELMAVAN 3D WAVEFORMS (Measured data sampled at 50 kHz) 51000 packets of 144 samples from 2016-08-31T08:05:34.678.999. Part 121/147

Processed Wed Aug 31 10:13:53 2016 by ELM ver.2012-10-06 from 001\_\_elm20160831\_080533\_\_dat00.bin

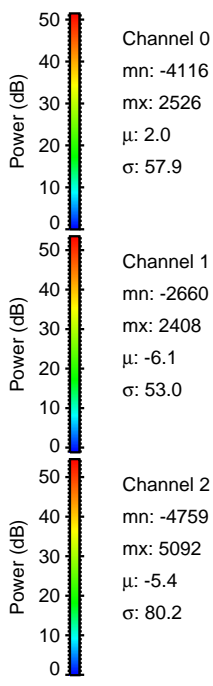
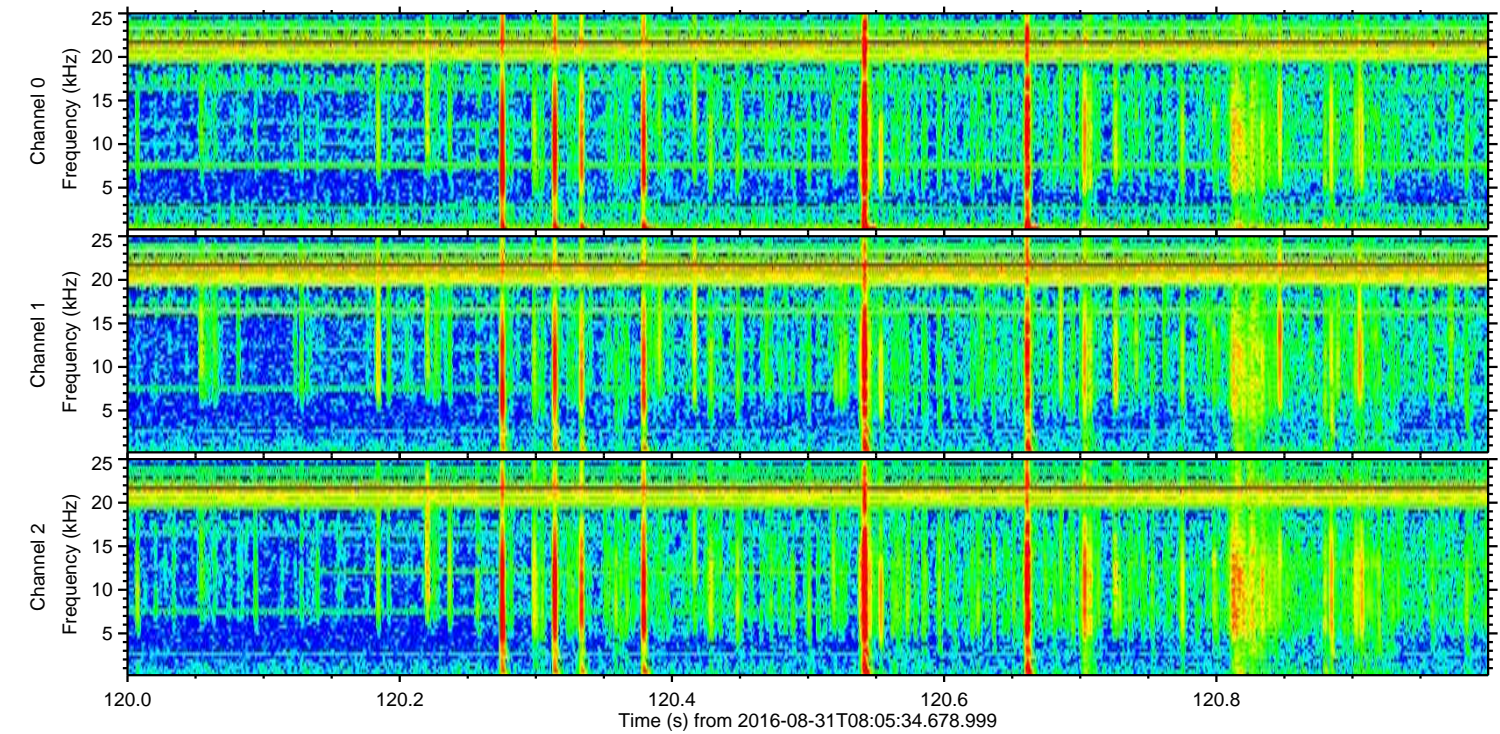
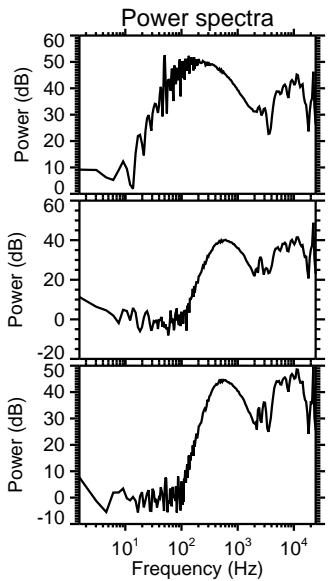
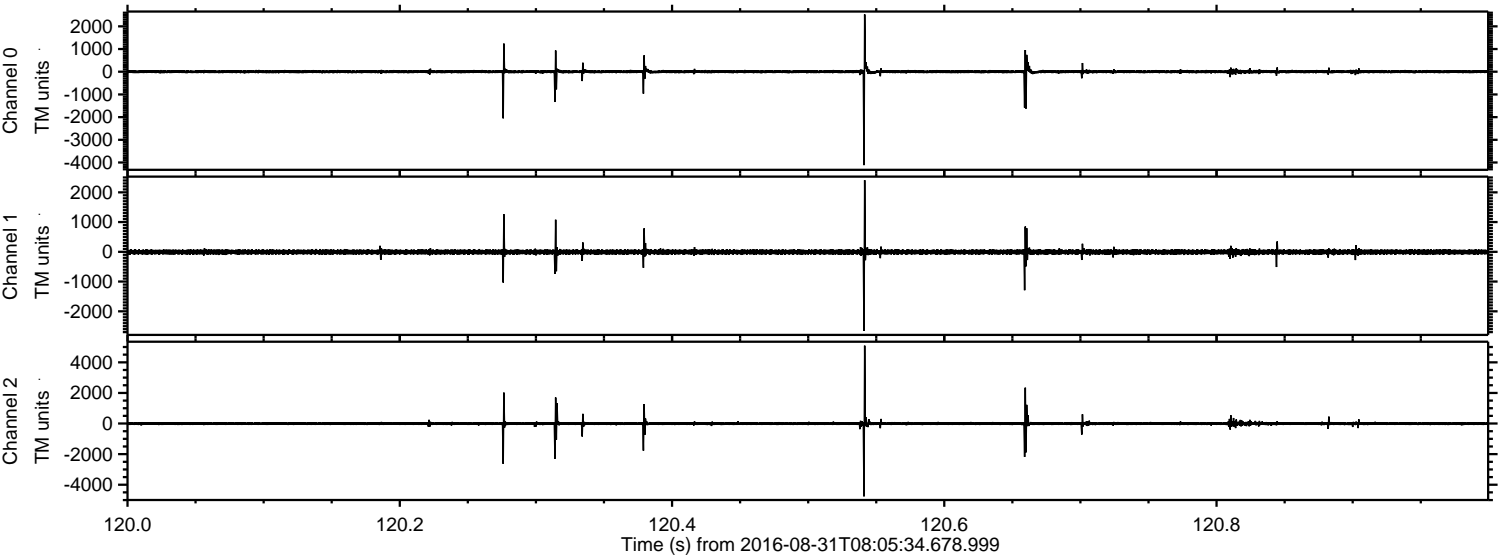



ELMAVAN 3D WAVEFORMS (Measured data sampled at 50 kHz) 51000 packets of 144 samples from 2016-08-31T08:05:34.678.999. Part 143/147

Processed Wed Aug 31 10:13:54 2016 by ELM ver.2012-10-06 from 001\_\_elm20160831\_080533\_\_dat00.bin

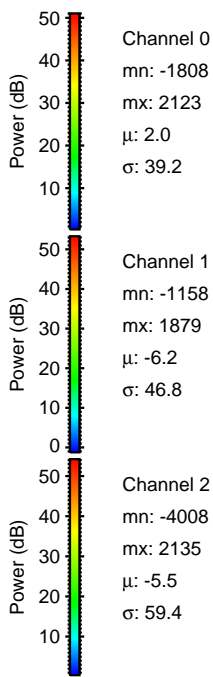
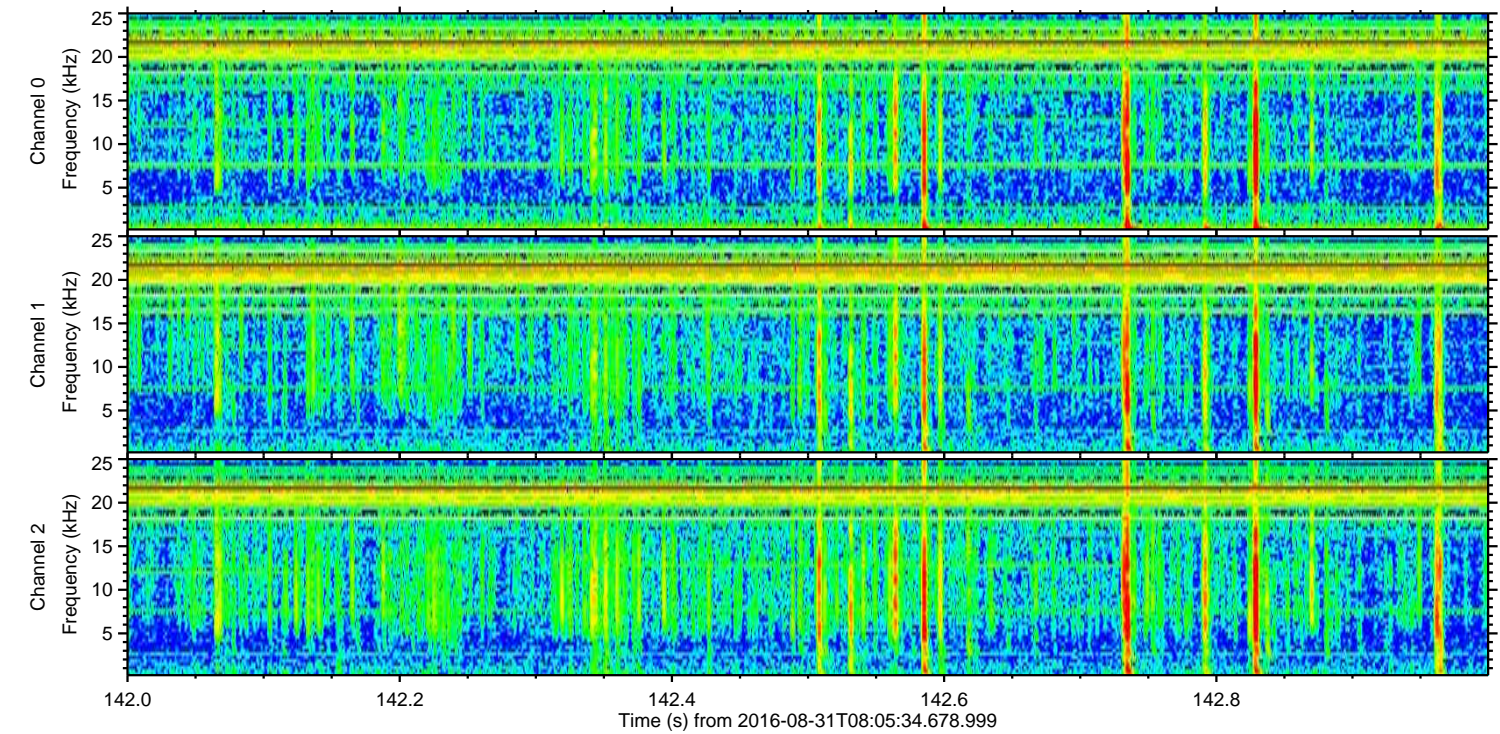
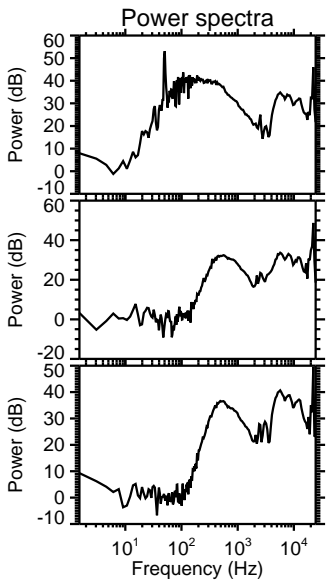
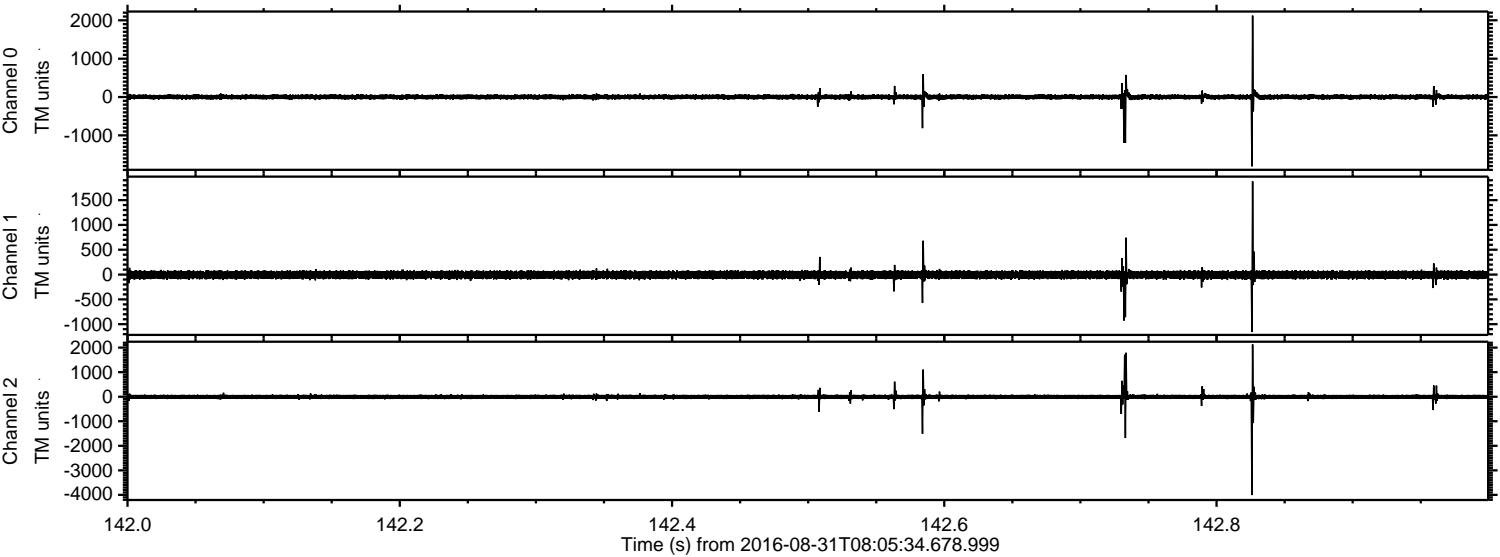

Channel 0  
mn: -1808  
mx: 2123  
 $\mu$ : 2.0  
 $\sigma$ : 39.2

Channel 1  
mn: -1158  
mx: 1879  
 $\mu$ : -6.2  
 $\sigma$ : 46.8

Channel 2  
mn: -4008  
mx: 2135  
 $\mu$ : -5.5  
 $\sigma$ : 59.4



Processed Wed Aug 31 10:13:55 2016 by ELM ver.2012-10-06 from 001\_\_elm20160831\_080533\_\_dat00.bin

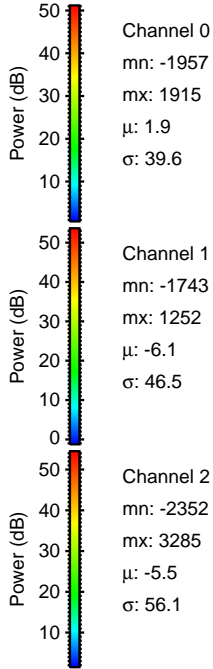
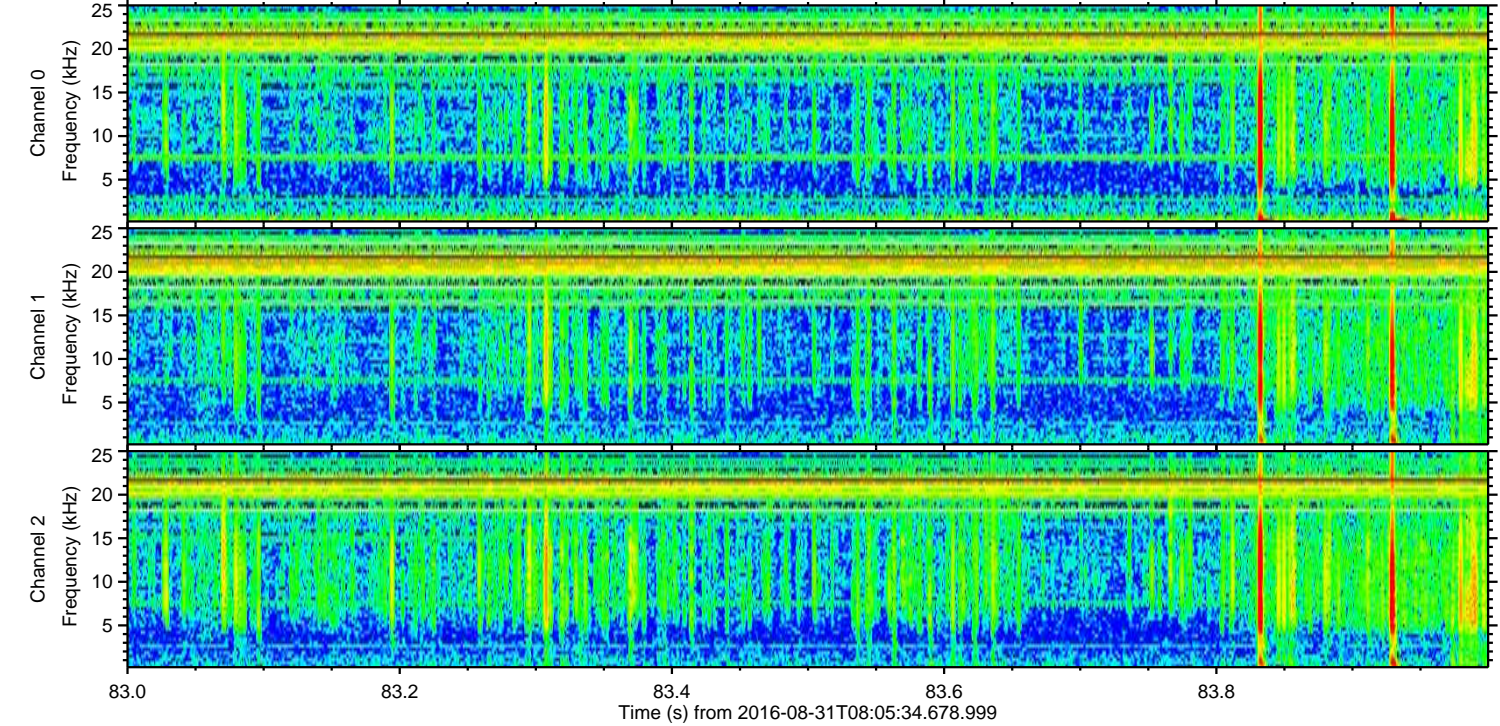
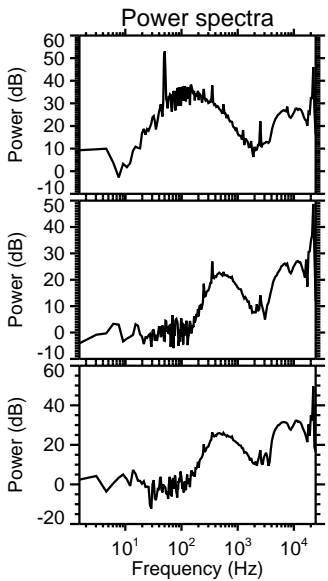
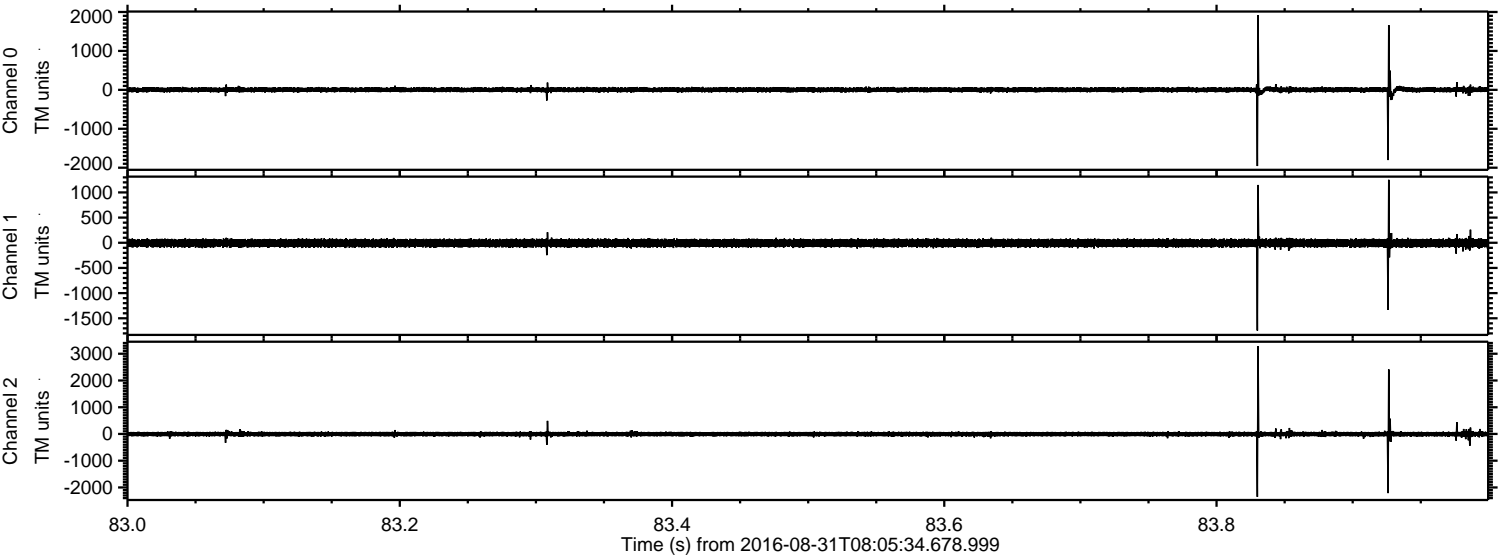



Processed Wed Aug 31 10:13:56 2016 by ELM ver.2012-10-06 from 001\_\_elm20160831\_080533\_\_dat00.bin

