

ELMAVAN 3D WAVEFORMS (Measured data sampled at 50 kHz) 51000 packets of 144 samples from 2016-08-30T21:45:06.996.000.

Processed Tue Aug 30 23:53:00 2016 by ELM ver.2012-10-06 from 001__elm20160830_214505__dat00.bin

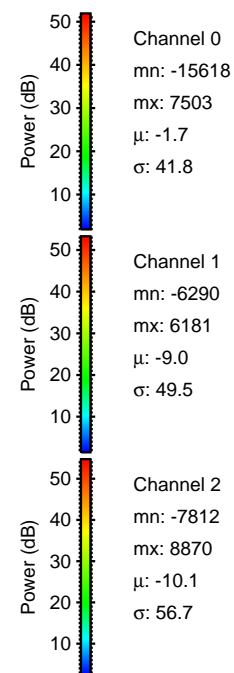

Processed Tue Aug 30 23:53:12 2016 by ELM ver.2012-10-06 from 001__elm20160830_214505__dat00.bin

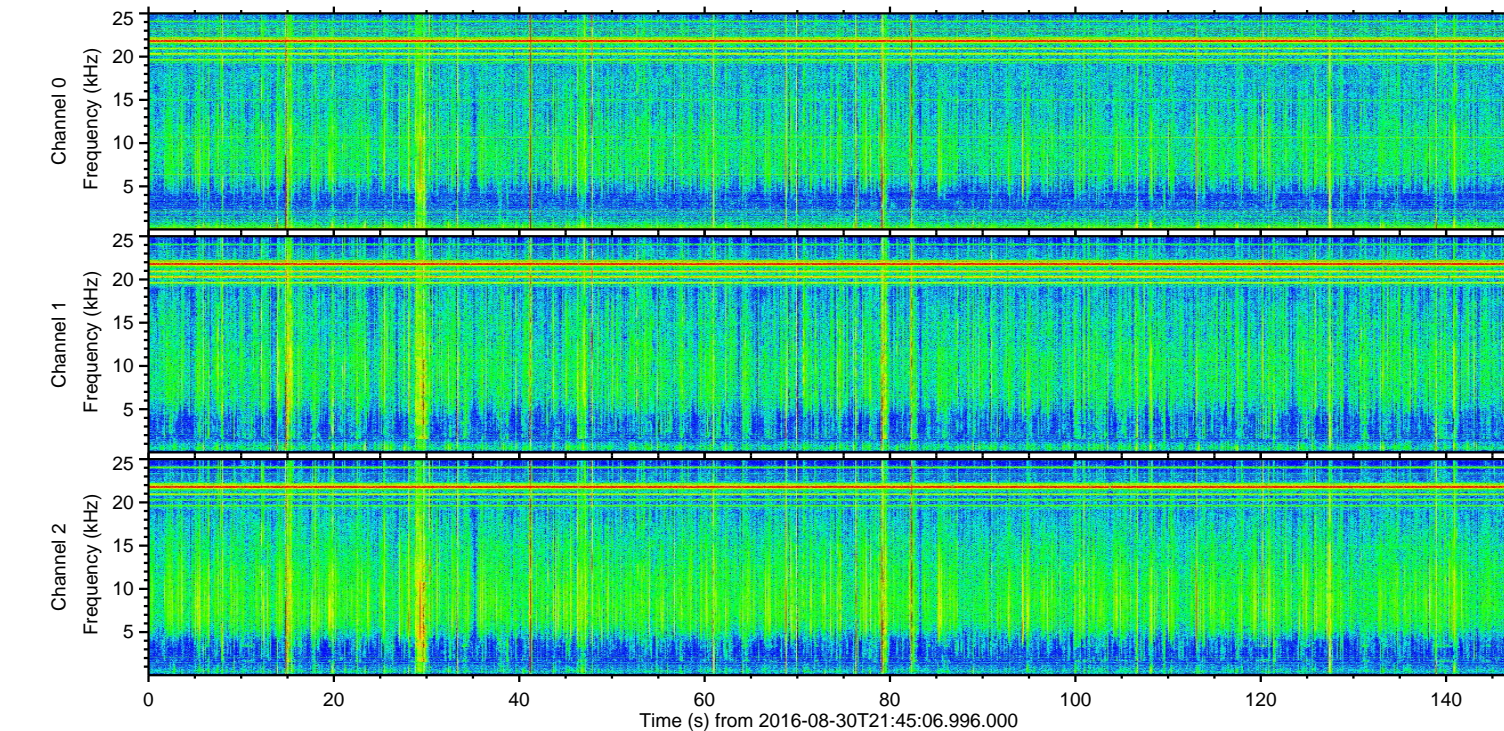
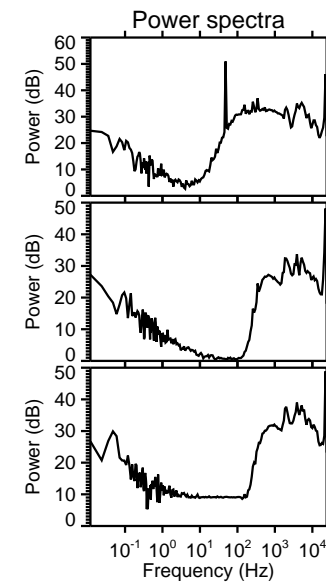
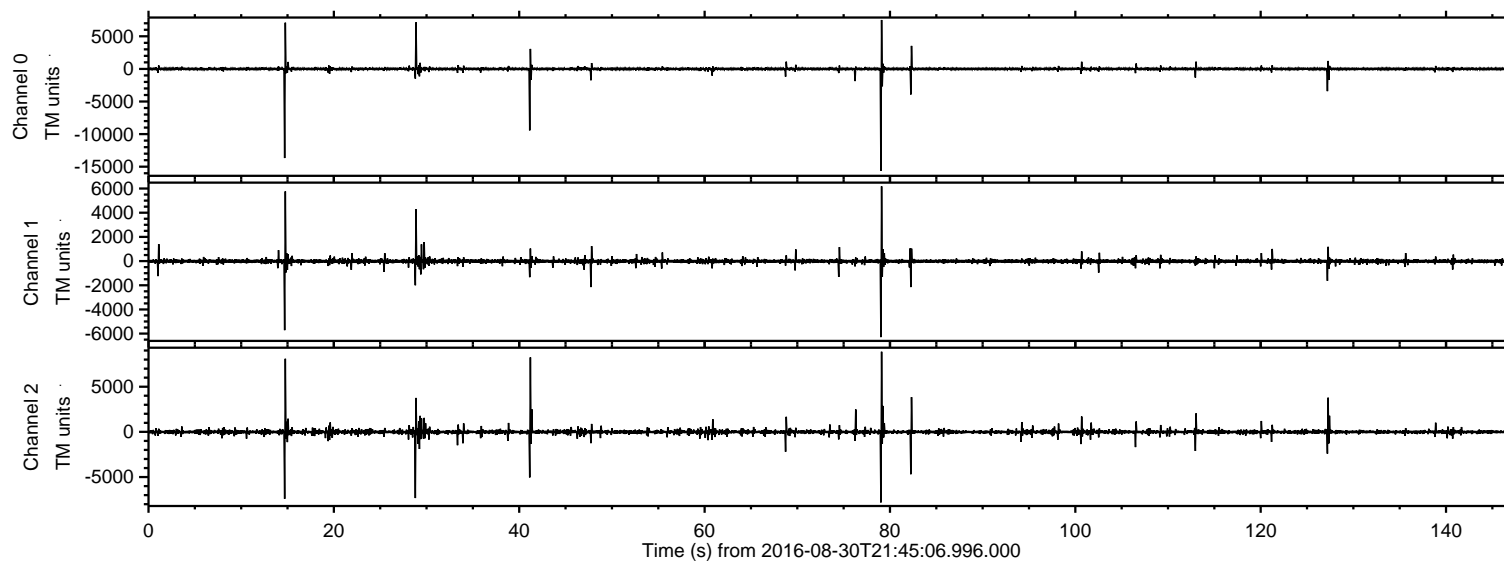
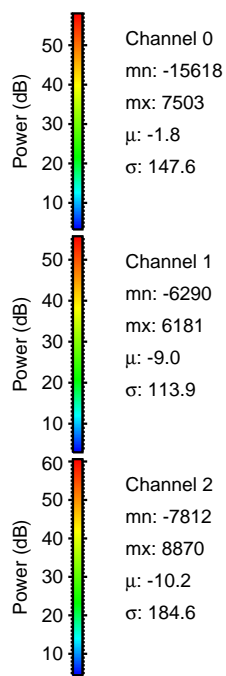
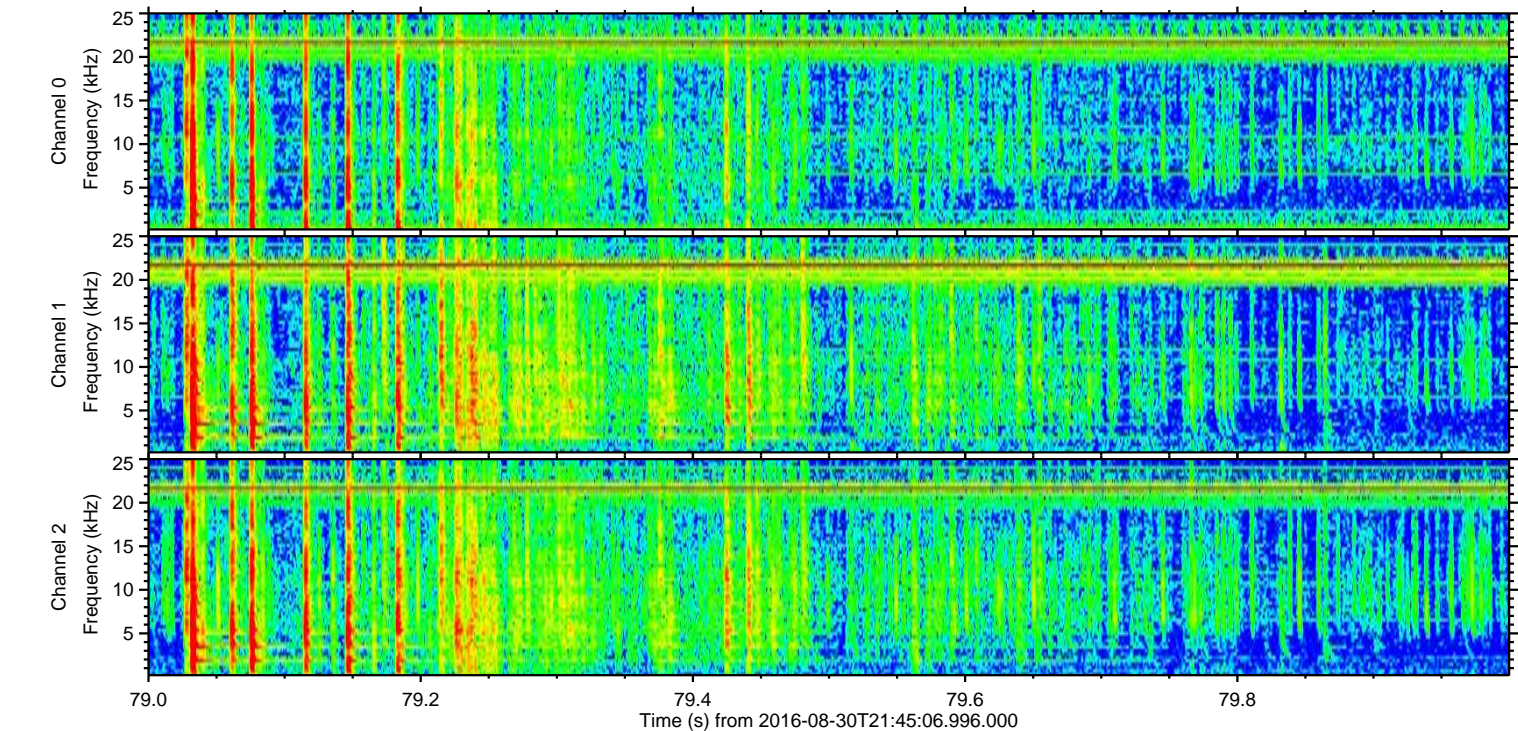
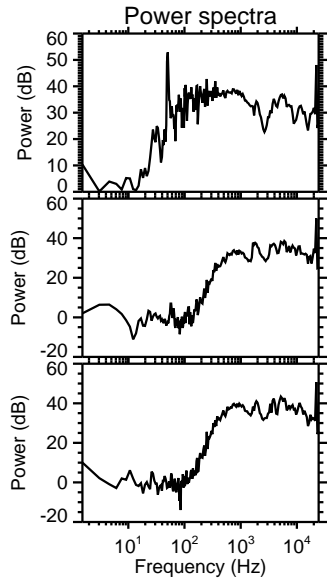
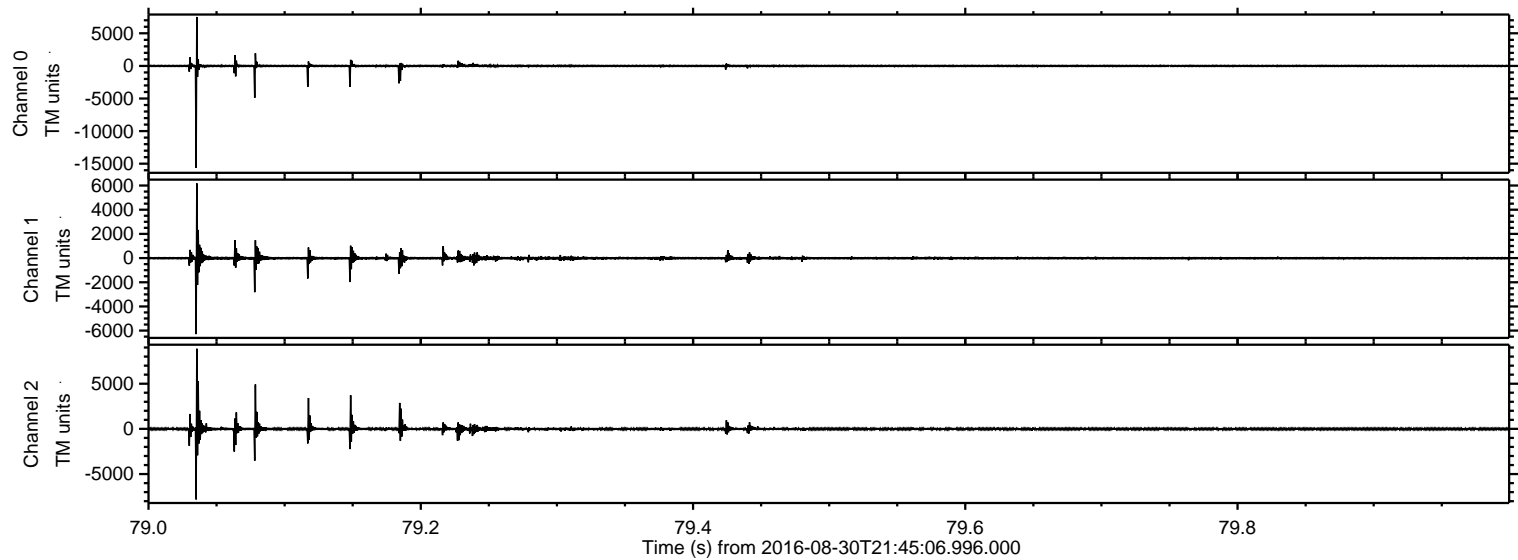

ELMAVAN 3D WAVEFORMS (Measured data sampled at 50 kHz) 51000 packets of 144 samples from 2016-08-30T21:45:06.996.000. Part 15/147

Processed Tue Aug 30 23:53:13 2016 by ELM ver.2012-10-06 from 001__elm20160830_214505__dat00.bin

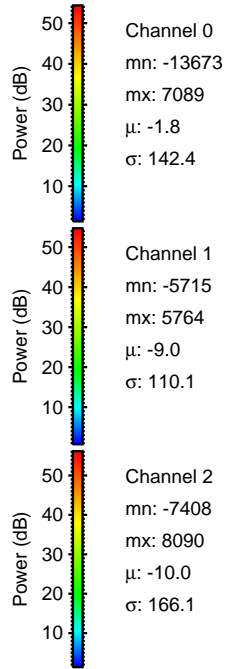
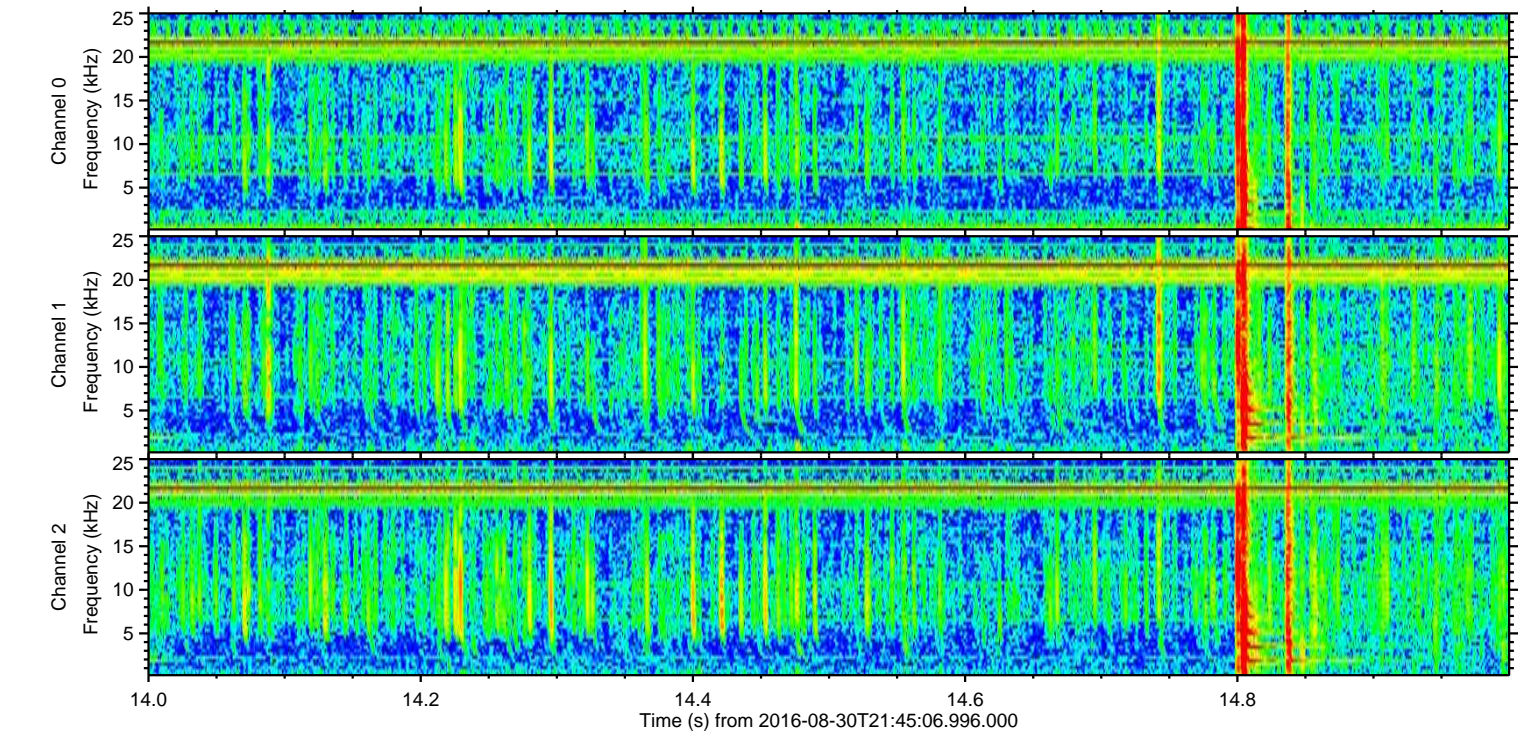
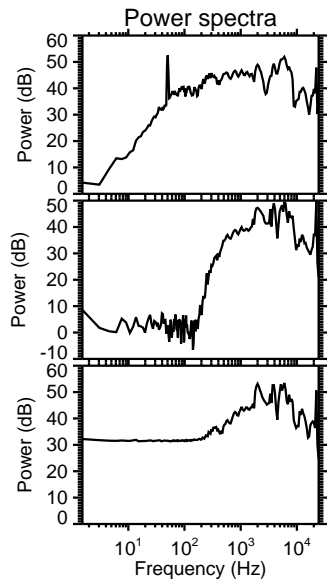
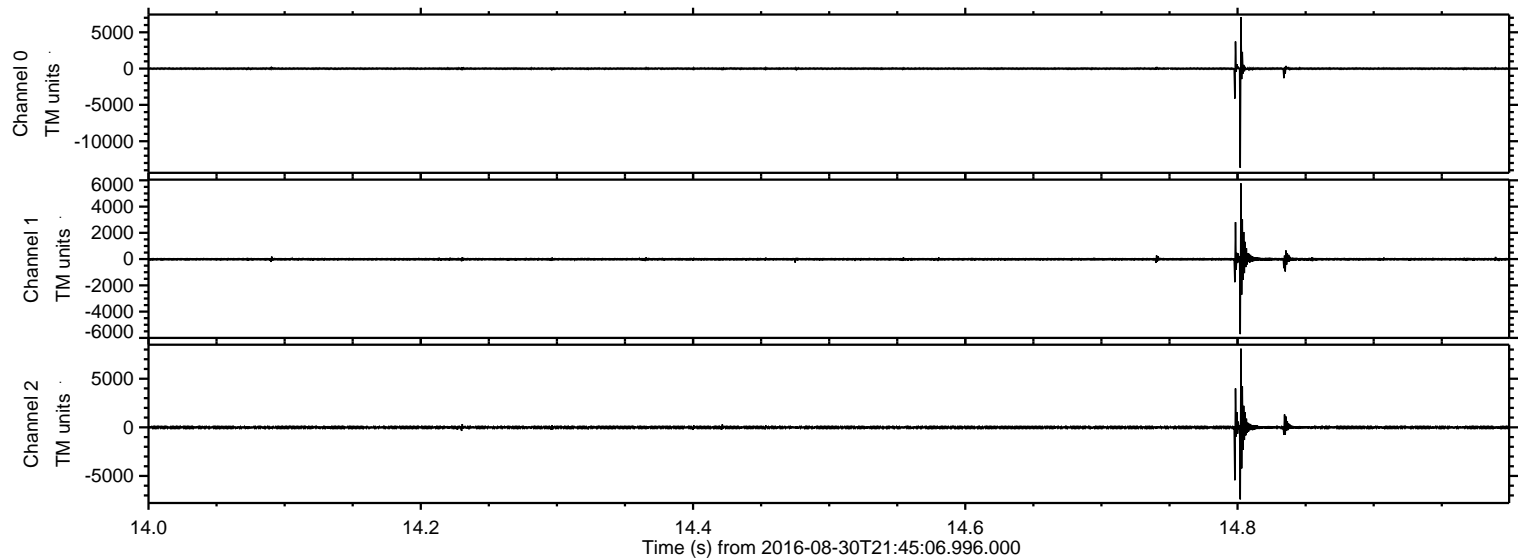

Processed Tue Aug 30 23:53:14 2016 by ELM ver.2012-10-06 from 001__elm20160830_214505__dat00.bin

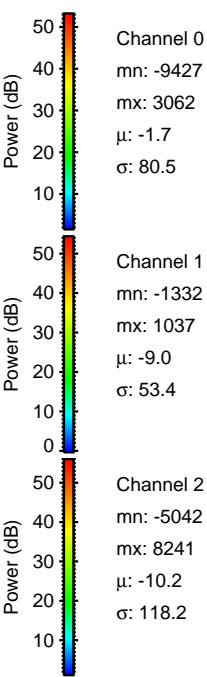
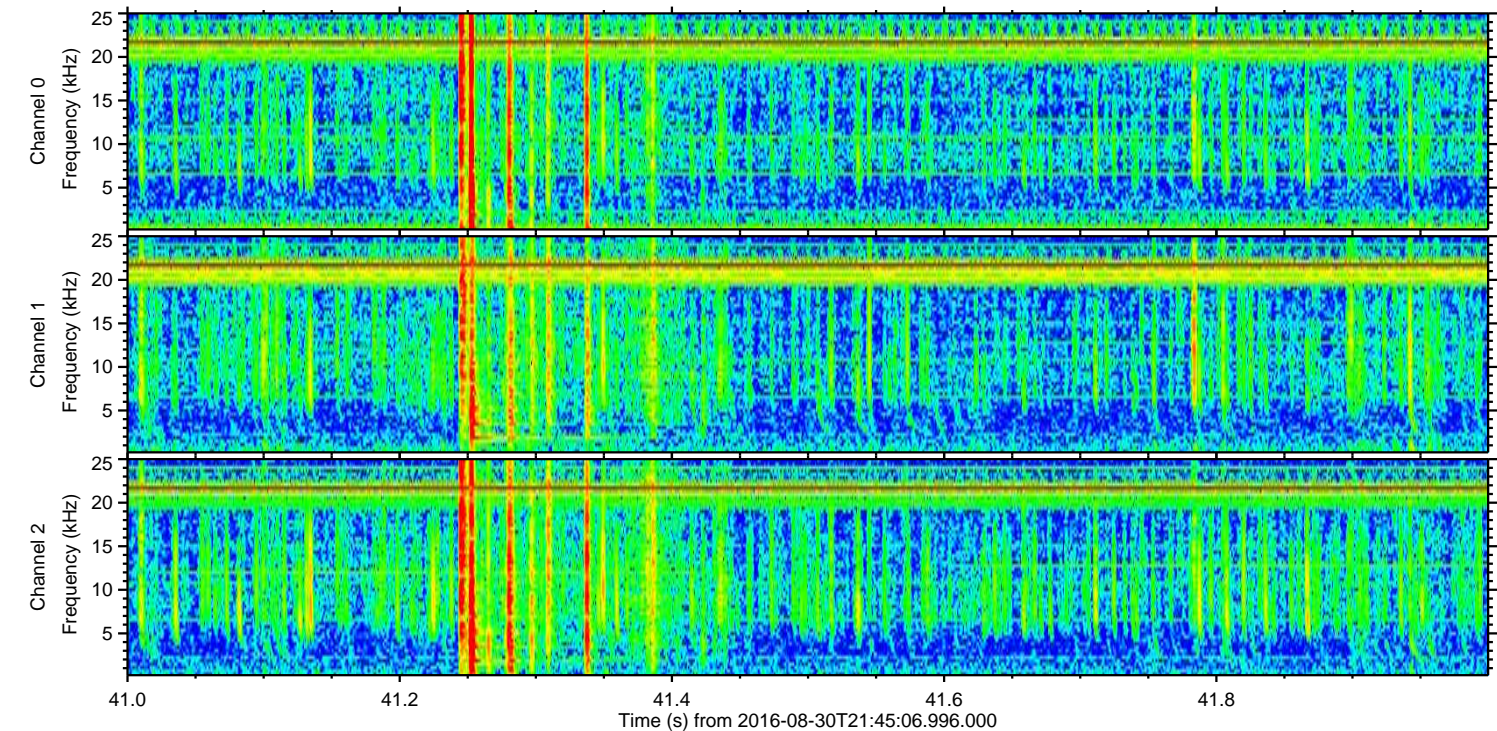
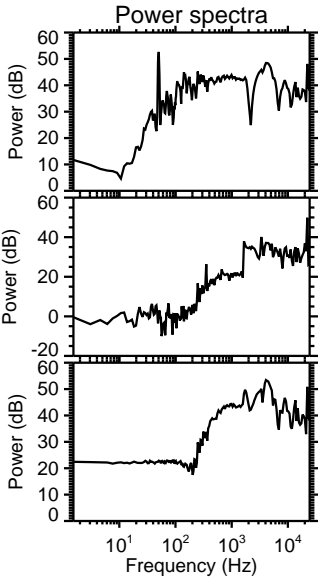
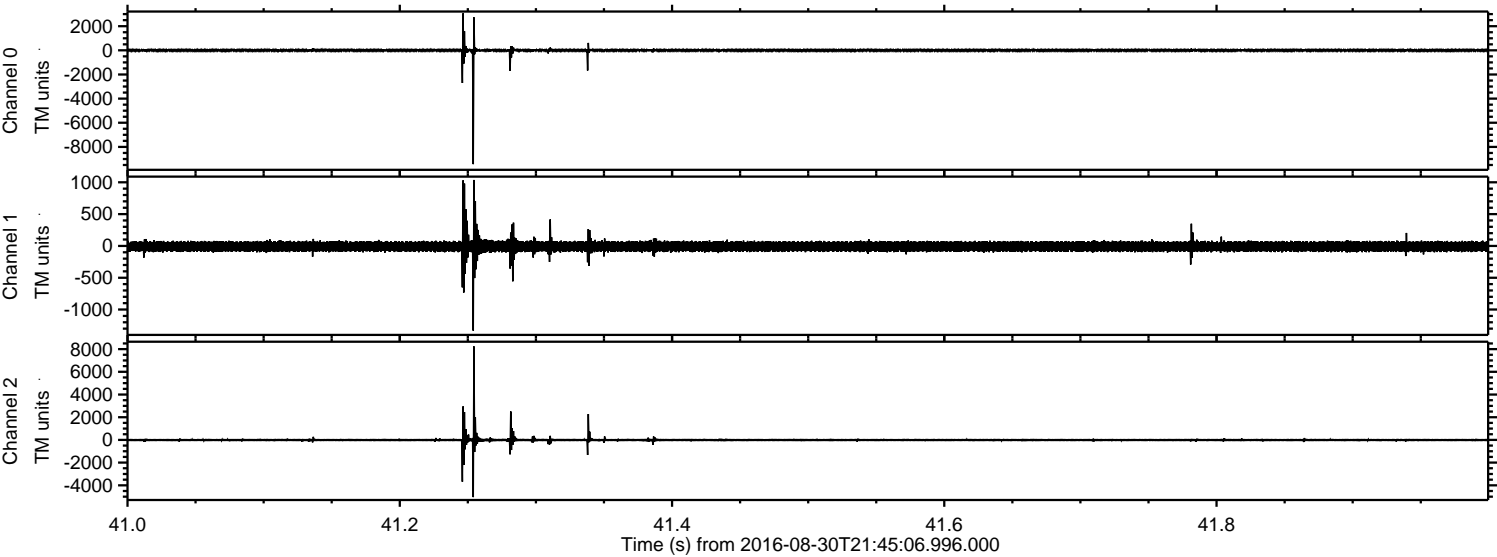

Processed Tue Aug 30 23:53:15 2016 by ELM ver.2012-10-06 from 001__elm20160830_214505__dat00.bin

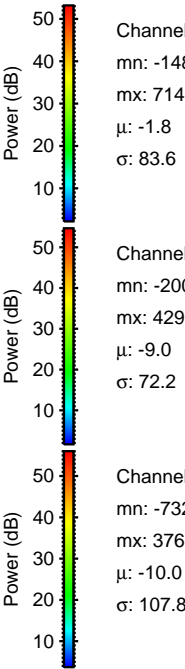
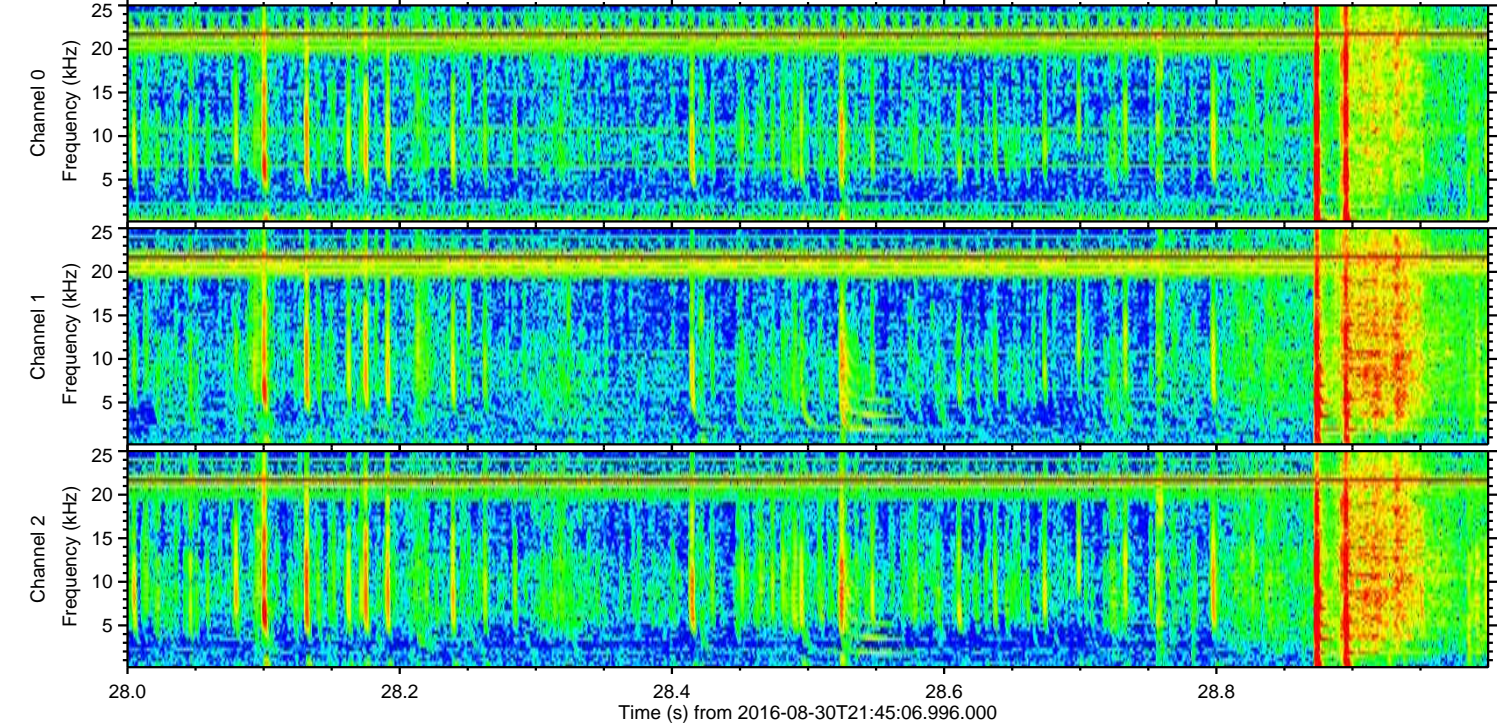
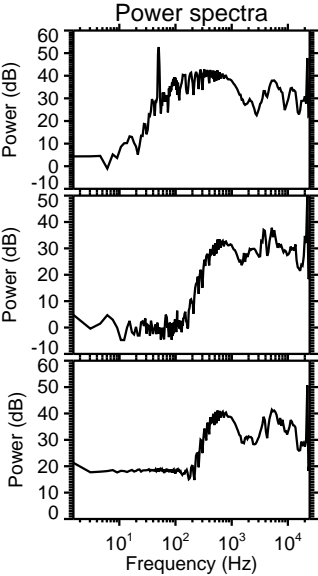
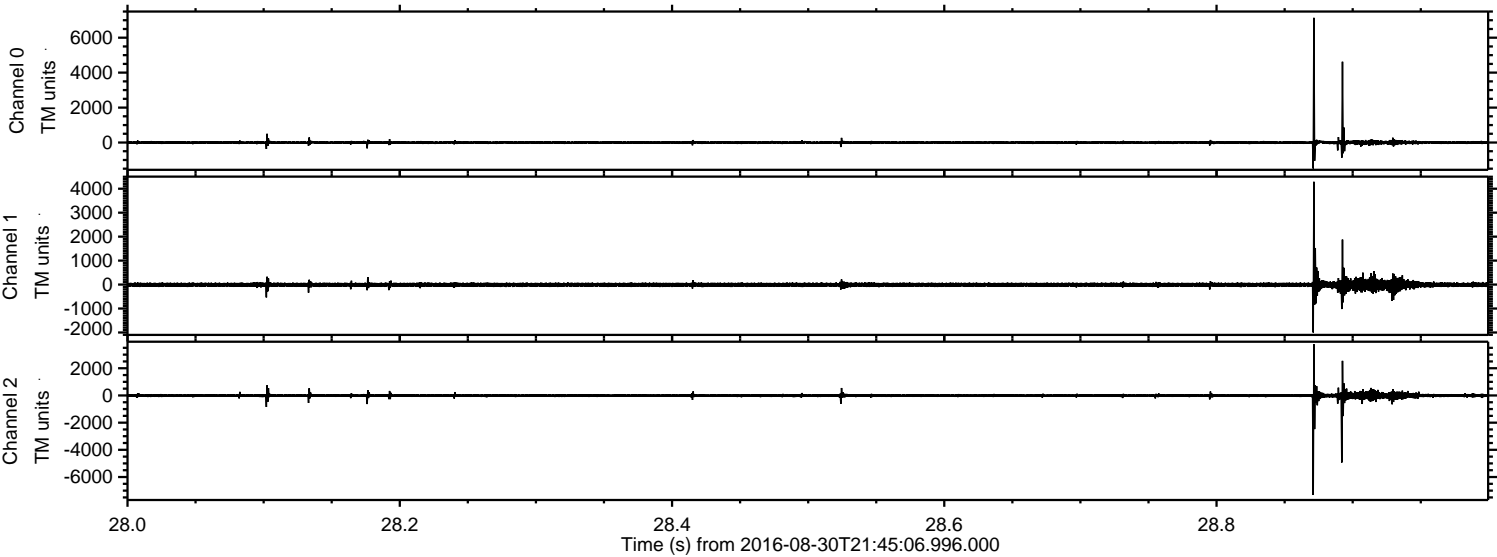

Channel 0
mn: -1489
mx: 7141
 μ : -1.8
 σ : 83.6

Channel 1
mn: -2002
mx: 4291
 μ : -9.0
 σ : 72.2

Channel 2
mn: -7323
mx: 3763
 μ : -10.0
 σ : 107.8

Processed Tue Aug 30 23:53:15 2016 by ELM ver.2012-10-06 from 001__elm20160830_214505__dat00.bin

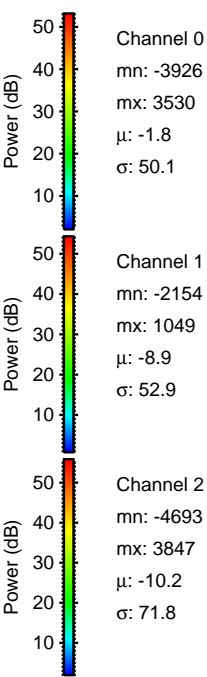
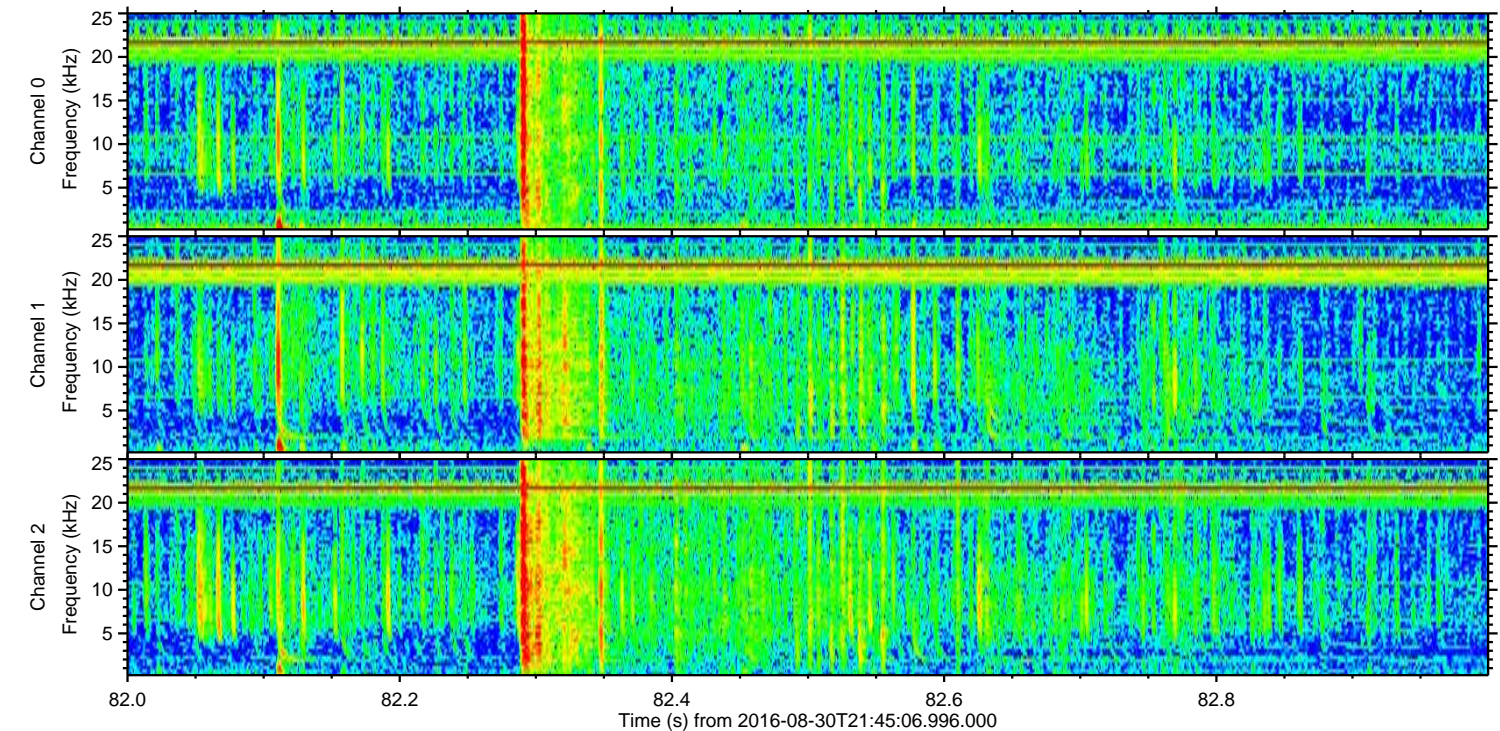
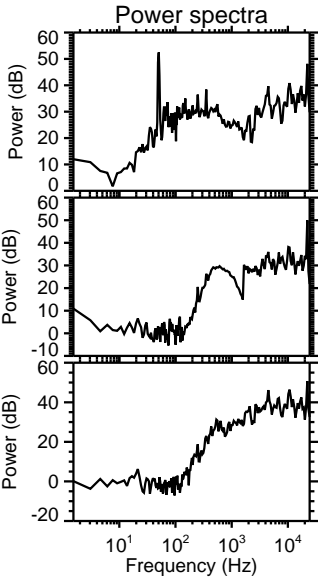
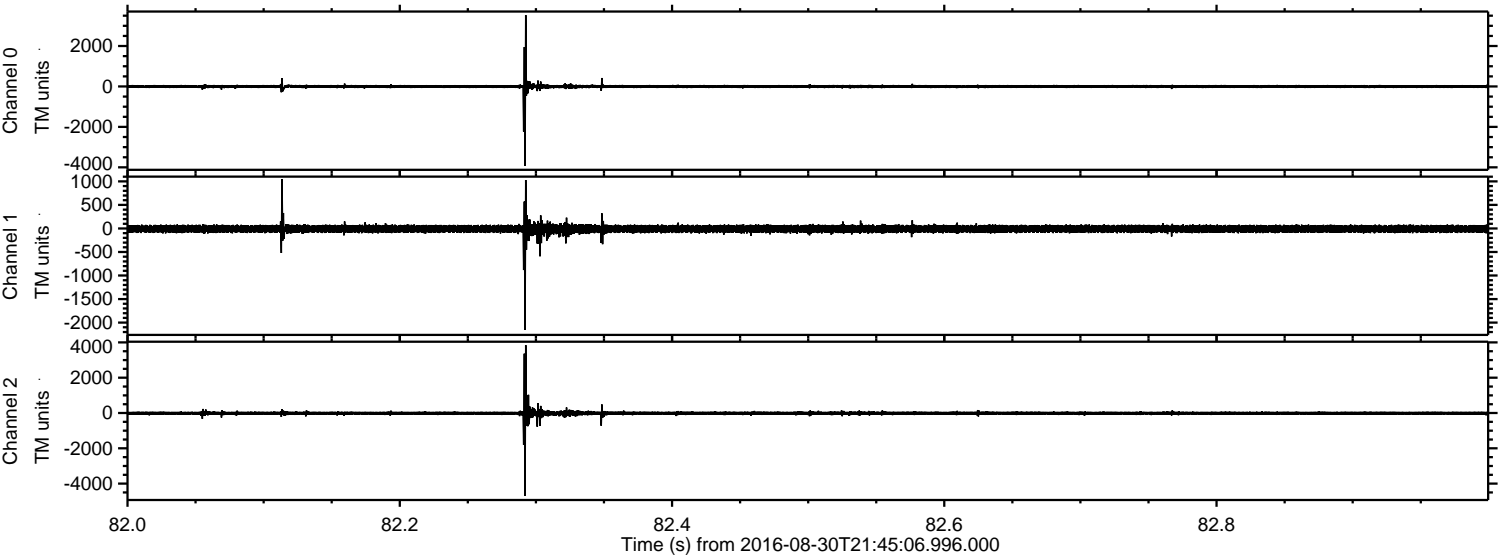

ELMAVAN 3D WAVEFORMS (Measured data sampled at 50 kHz) 51000 packets of 144 samples from 2016-08-30T21:45:06.996.000. Part 128/147

Processed Tue Aug 30 23:53:16 2016 by ELM ver.2012-10-06 from 001__elm20160830_214505__dat00.bin

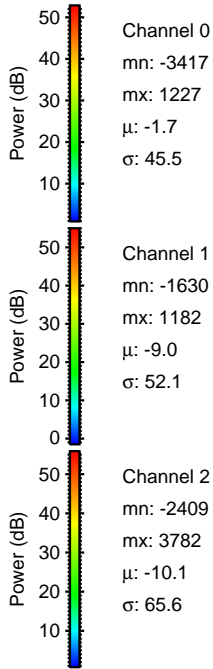
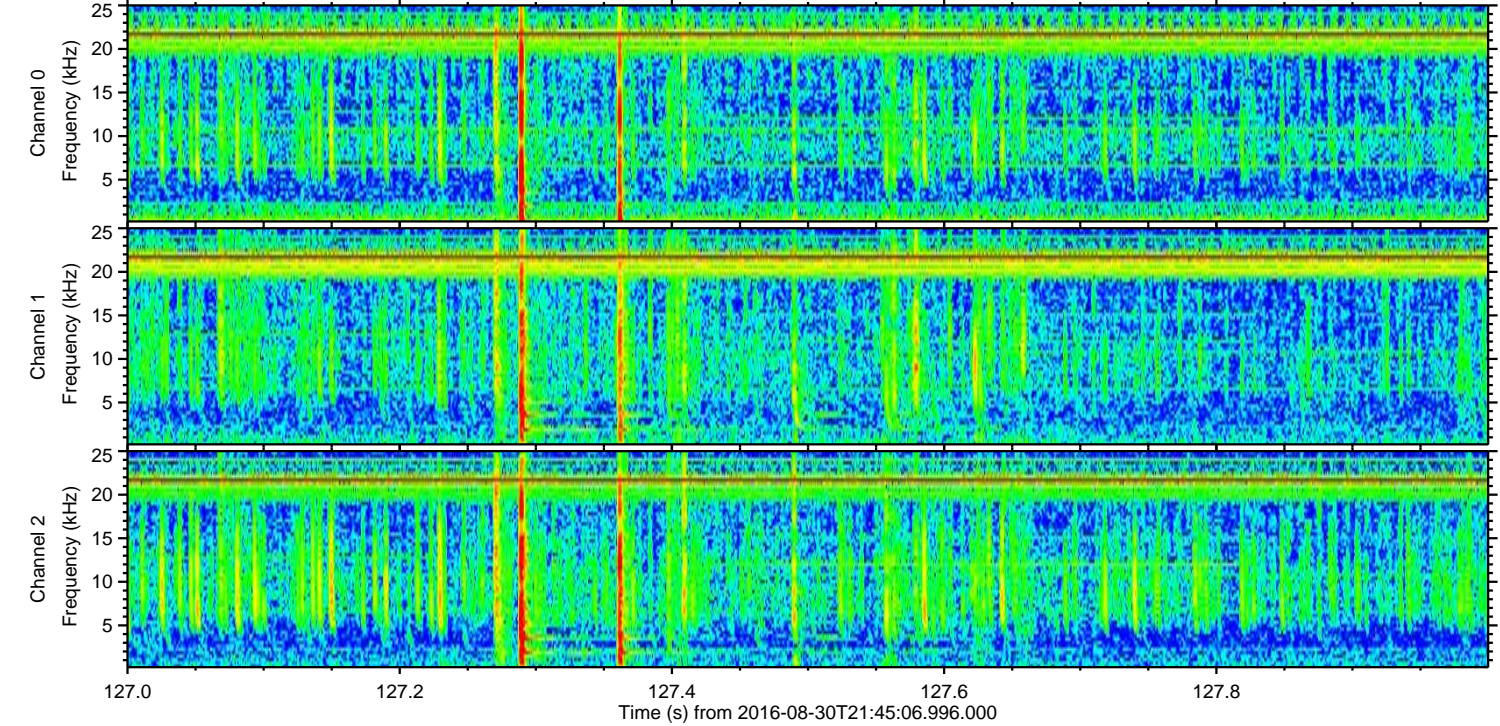
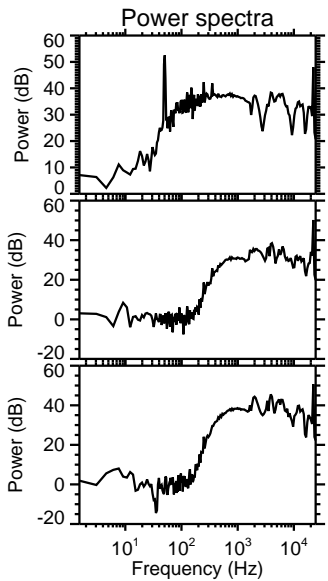
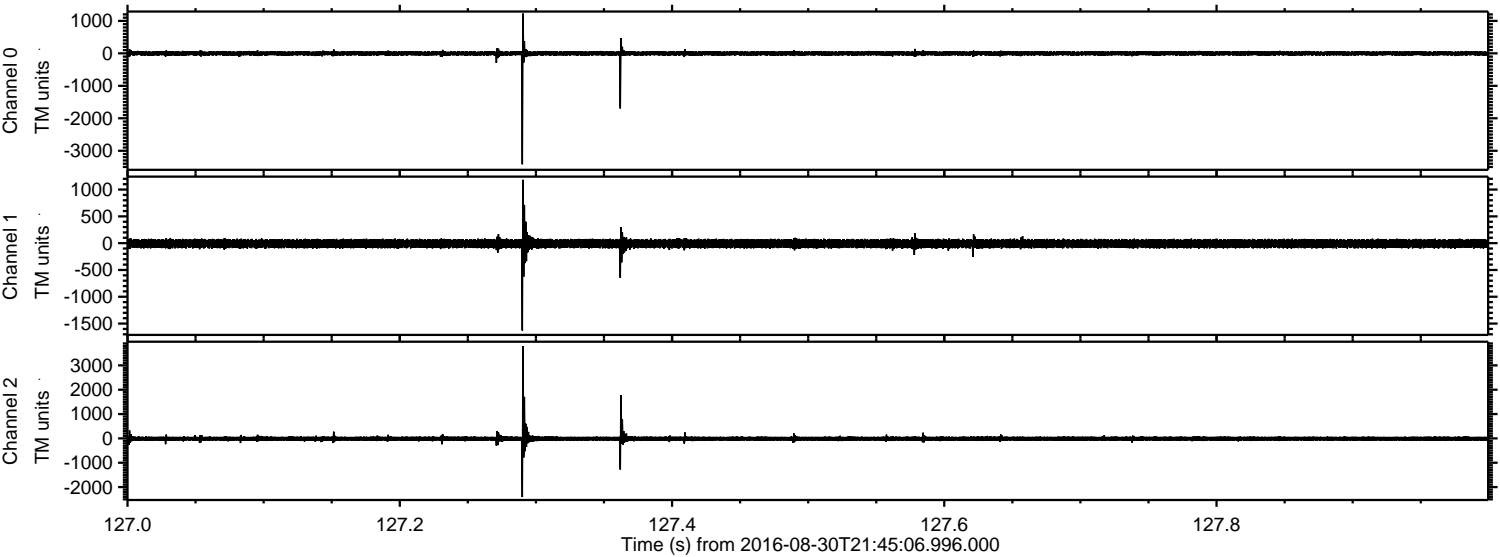

Processed Tue Aug 30 23:53:17 2016 by ELM ver.2012-10-06 from 001__elm20160830_214505__dat00.bin

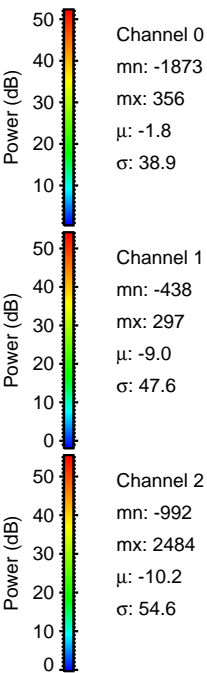
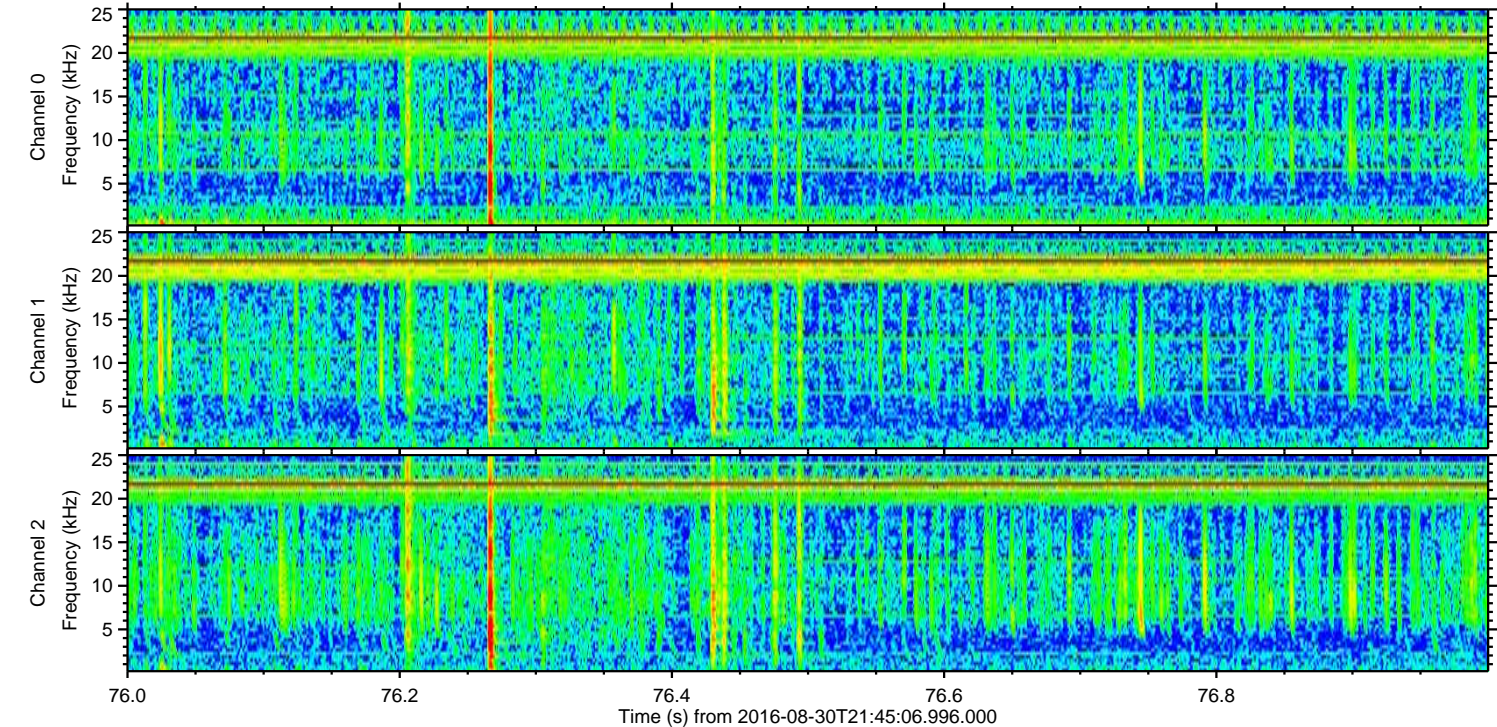
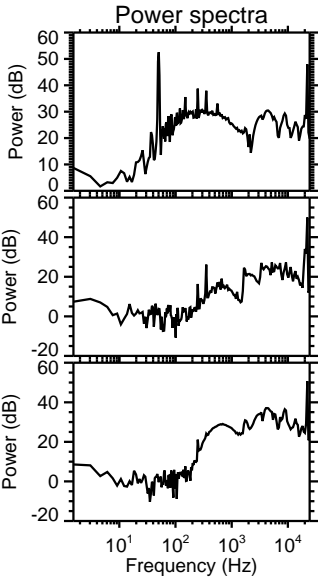
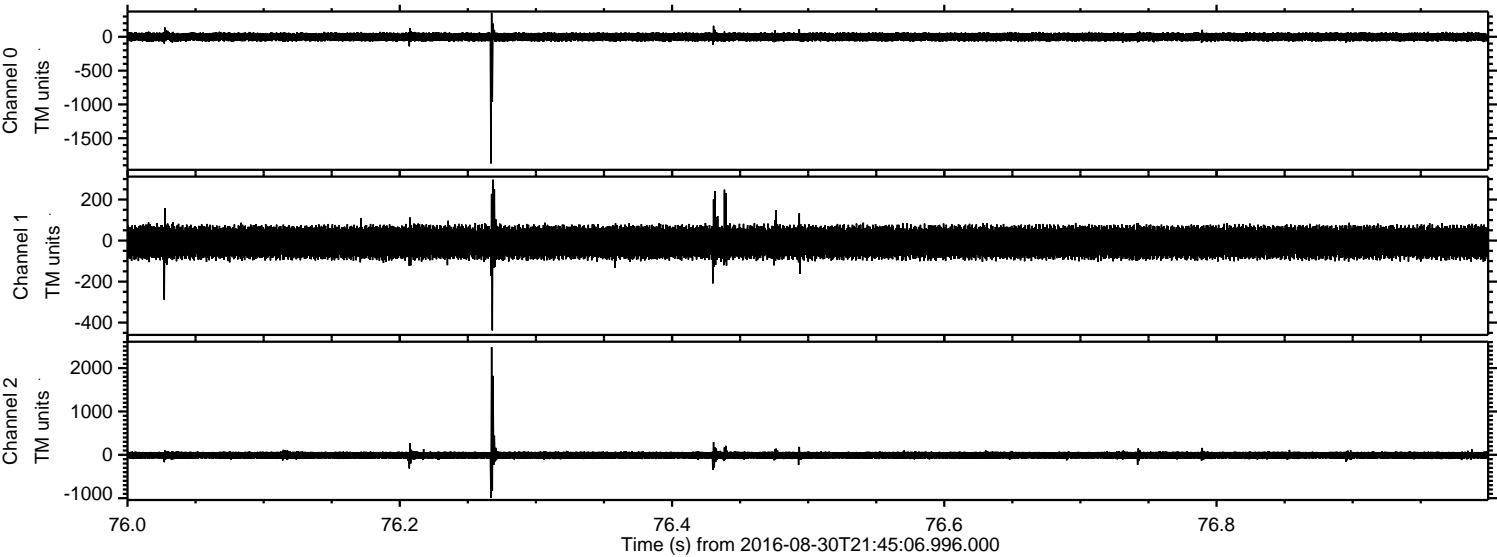

Processed Tue Aug 30 23:53:18 2016 by ELM ver.2012-10-06 from 001__elm20160830_214505__dat00.bin

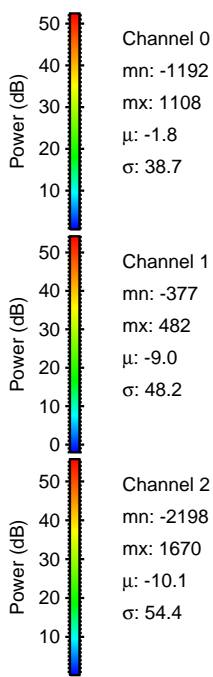
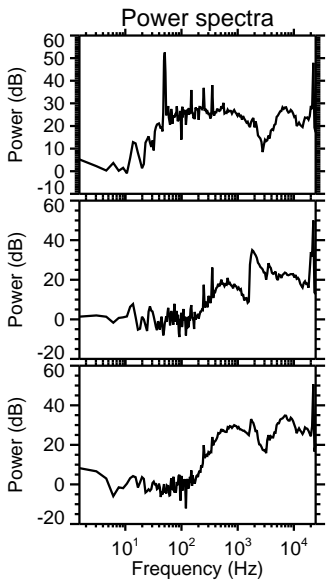
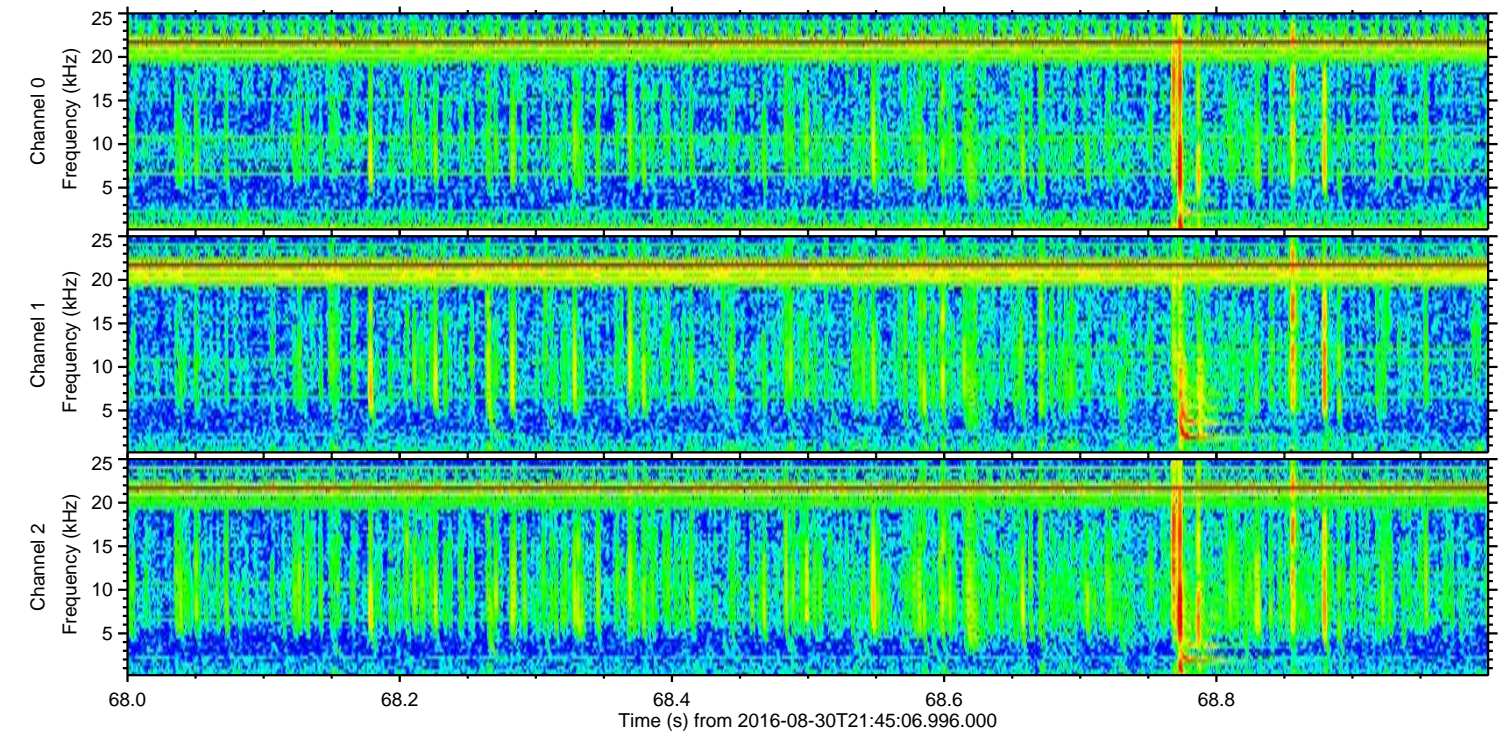
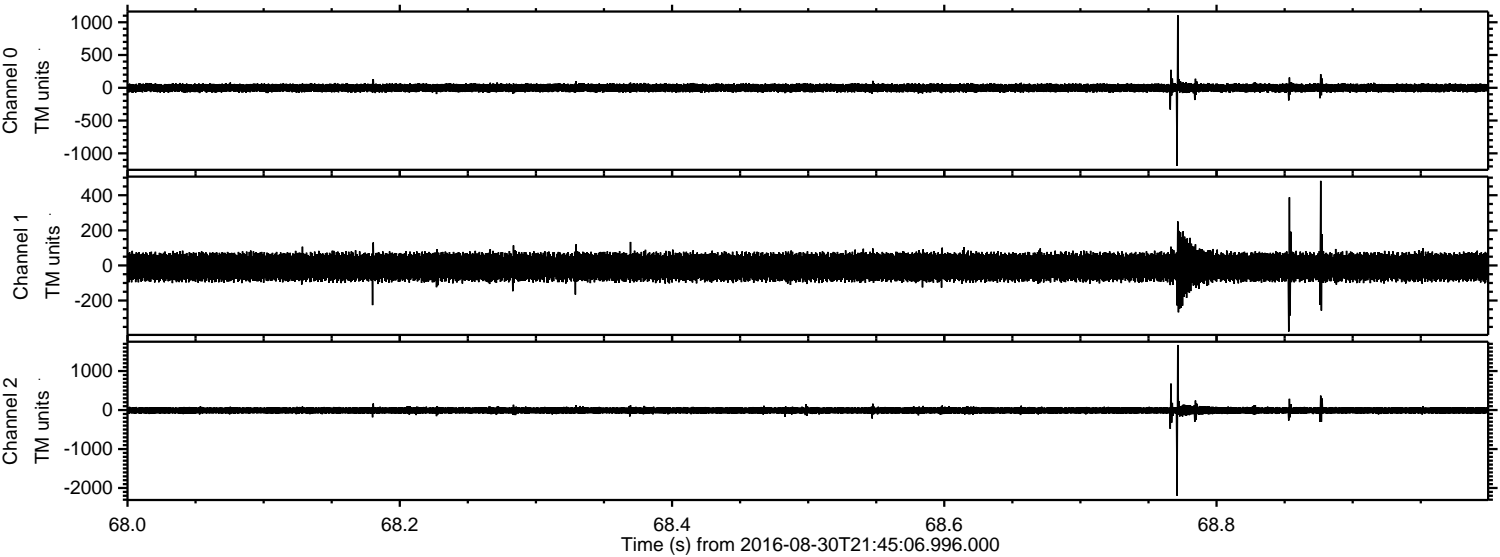

Channel 0
mn: -1192
mx: 1108
 μ : -1.8
 σ : 38.7

Channel 1
mn: -377
mx: 482
 μ : -9.0
 σ : 48.2

Channel 2
mn: -2198
mx: 1670
 μ : -10.1
 σ : 54.4

Processed Tue Aug 30 23:53:19 2016 by ELM ver.2012-10-06 from 001__elm20160830_214505__dat00.bin

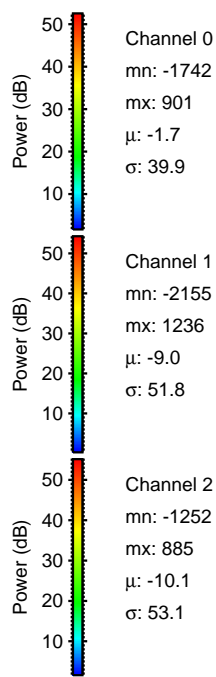
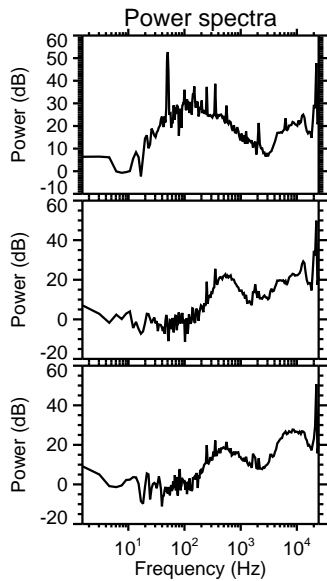
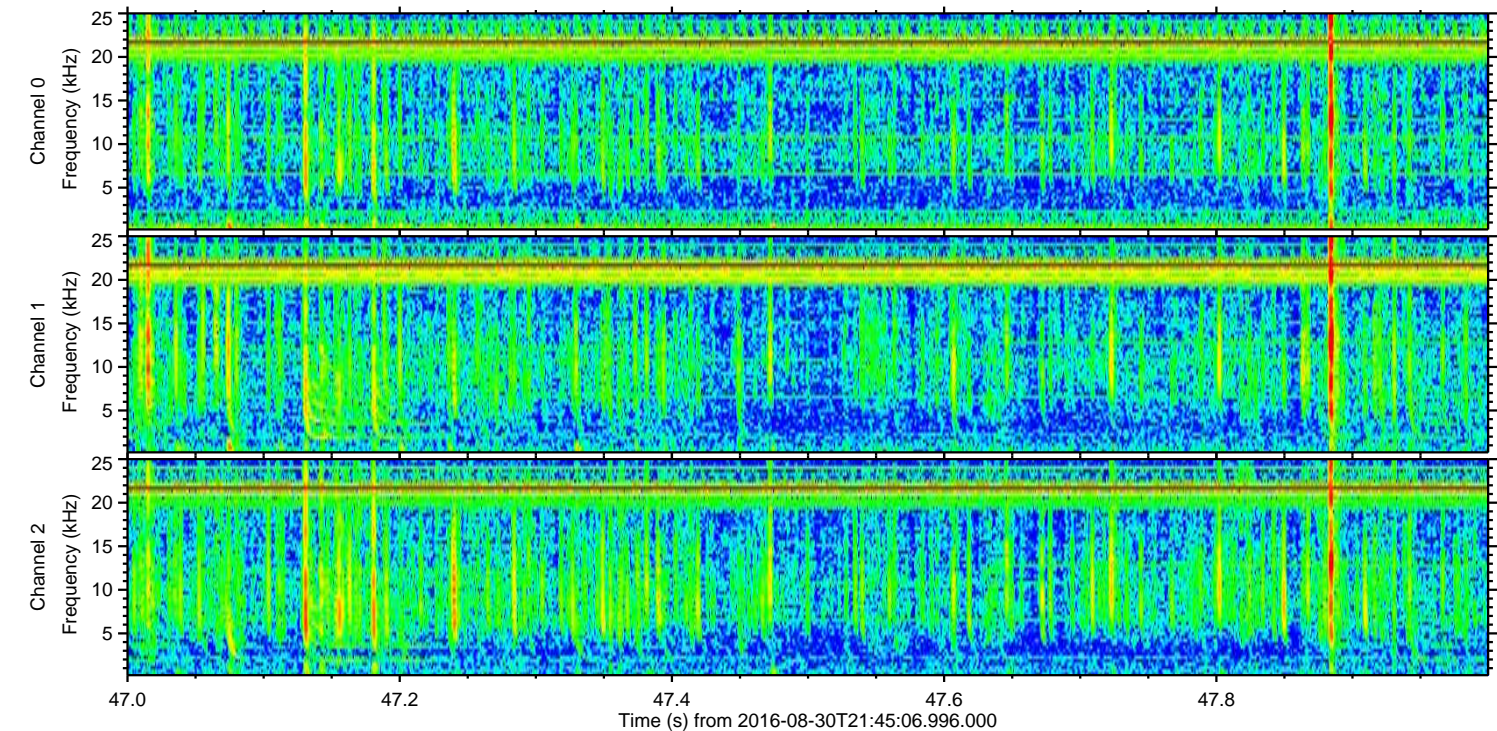
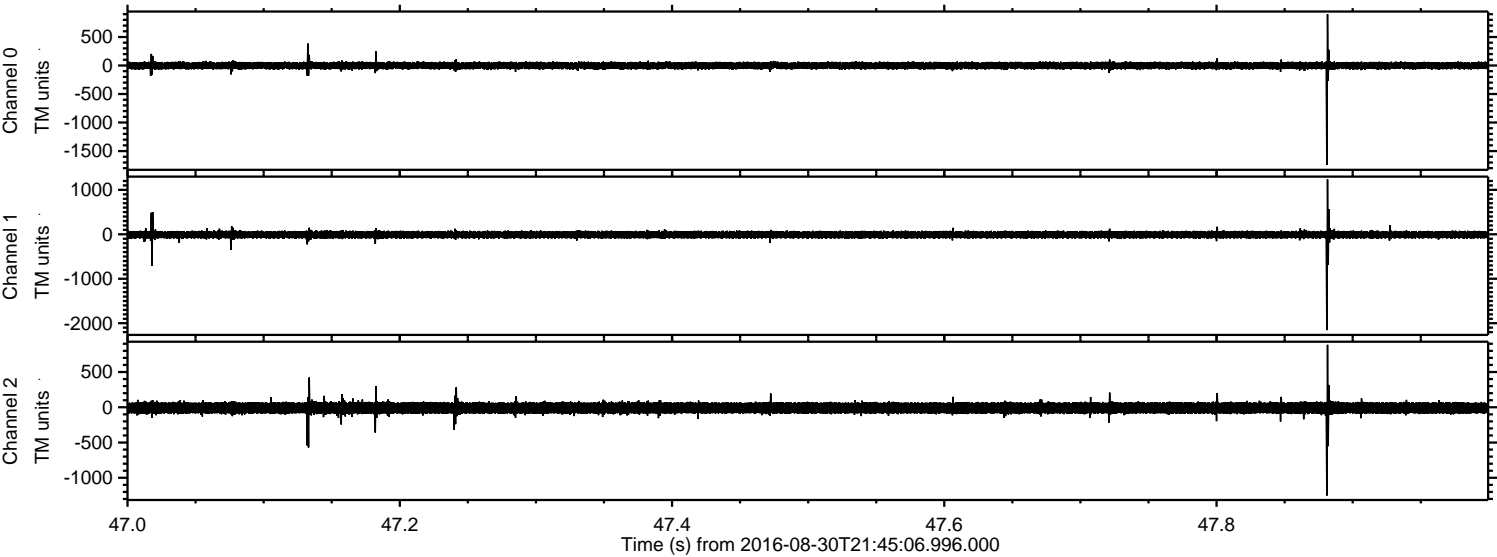

Processed Tue Aug 30 23:53:20 2016 by ELM ver.2012-10-06 from 001__elm20160830_214505__dat00.bin

