

ELMAVAN 3D WAVEFORMS (Measured data sampled at 50 kHz) 51000 packets of 144 samples from 2016-08-30T04:34:20.322.000.

Processed Tue Aug 30 06:42:28 2016 by ELM ver.2012-10-06 from 001__elm20160830_043419__dat00.bin

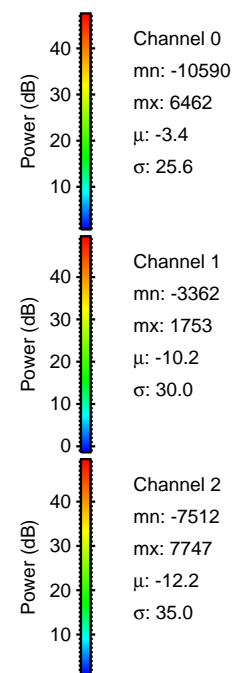
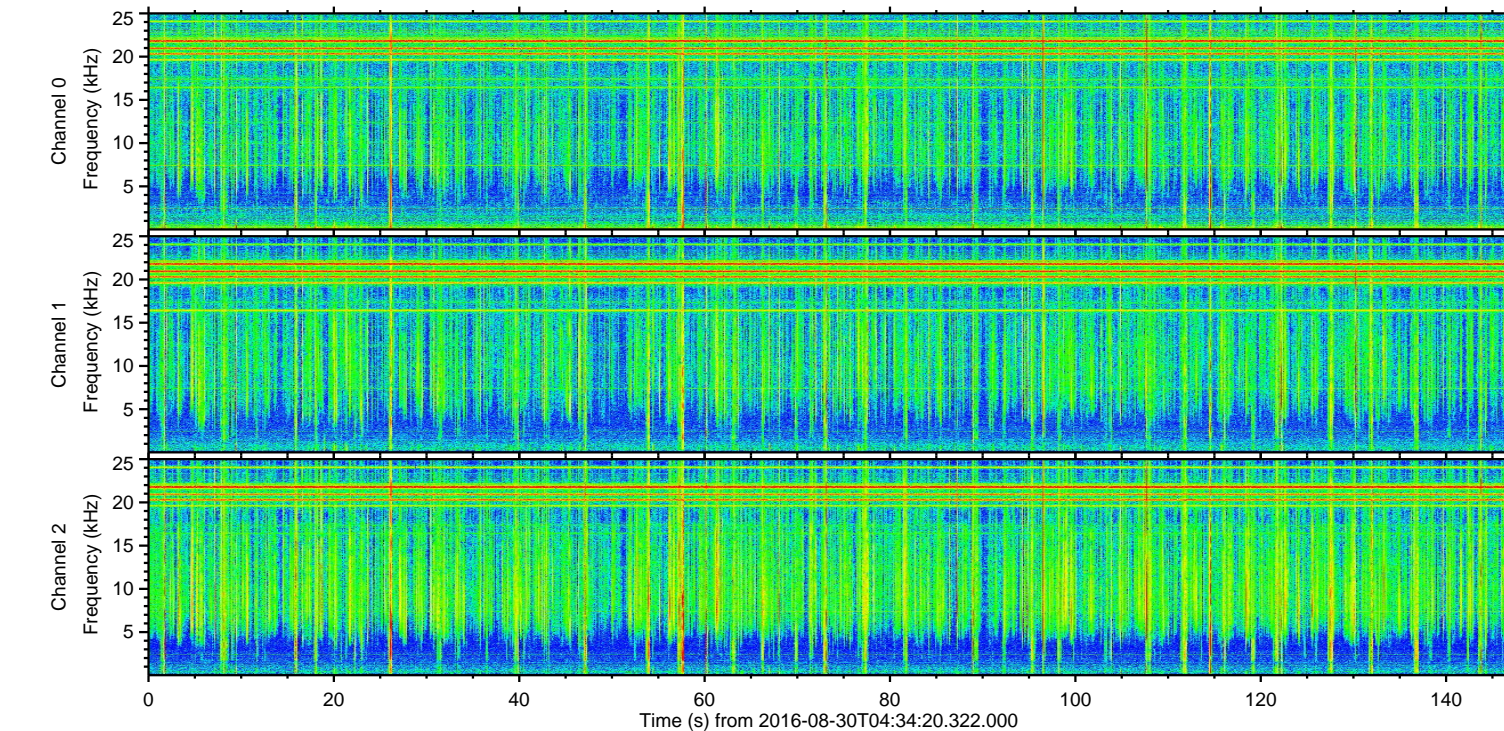
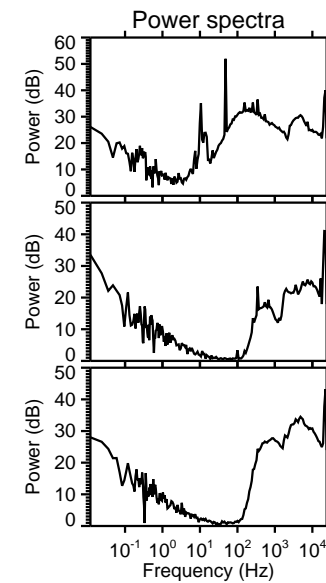
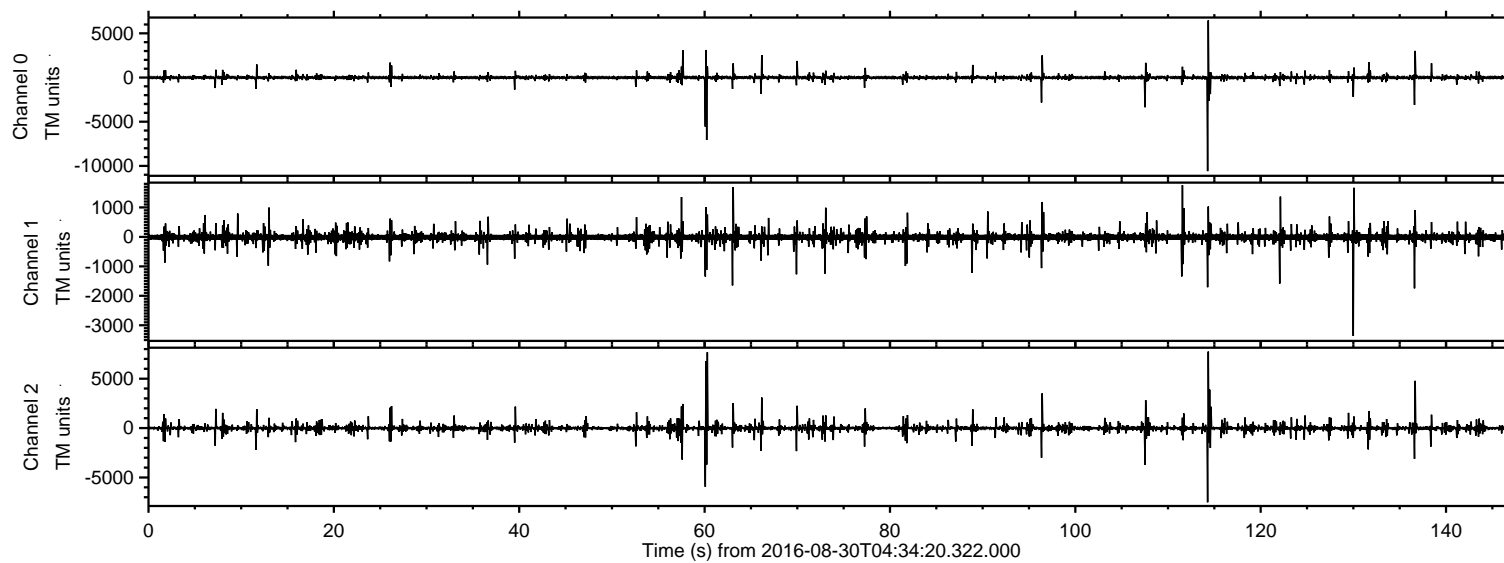

ELMAVAN 3D WAVEFORMS (Measured data sampled at 50 kHz) 51000 packets of 144 samples from 2016-08-30T04:34:20.322.000. Part 115/147

Processed Tue Aug 30 06:42:40 2016 by ELM ver.2012-10-06 from 001__elm20160830_043419__dat00.bin

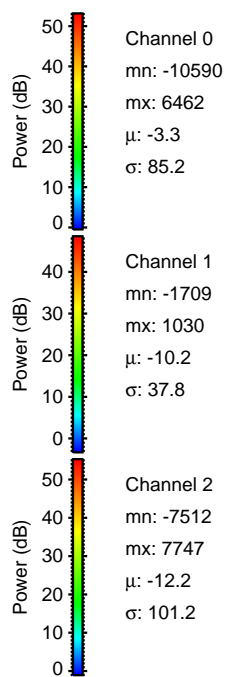
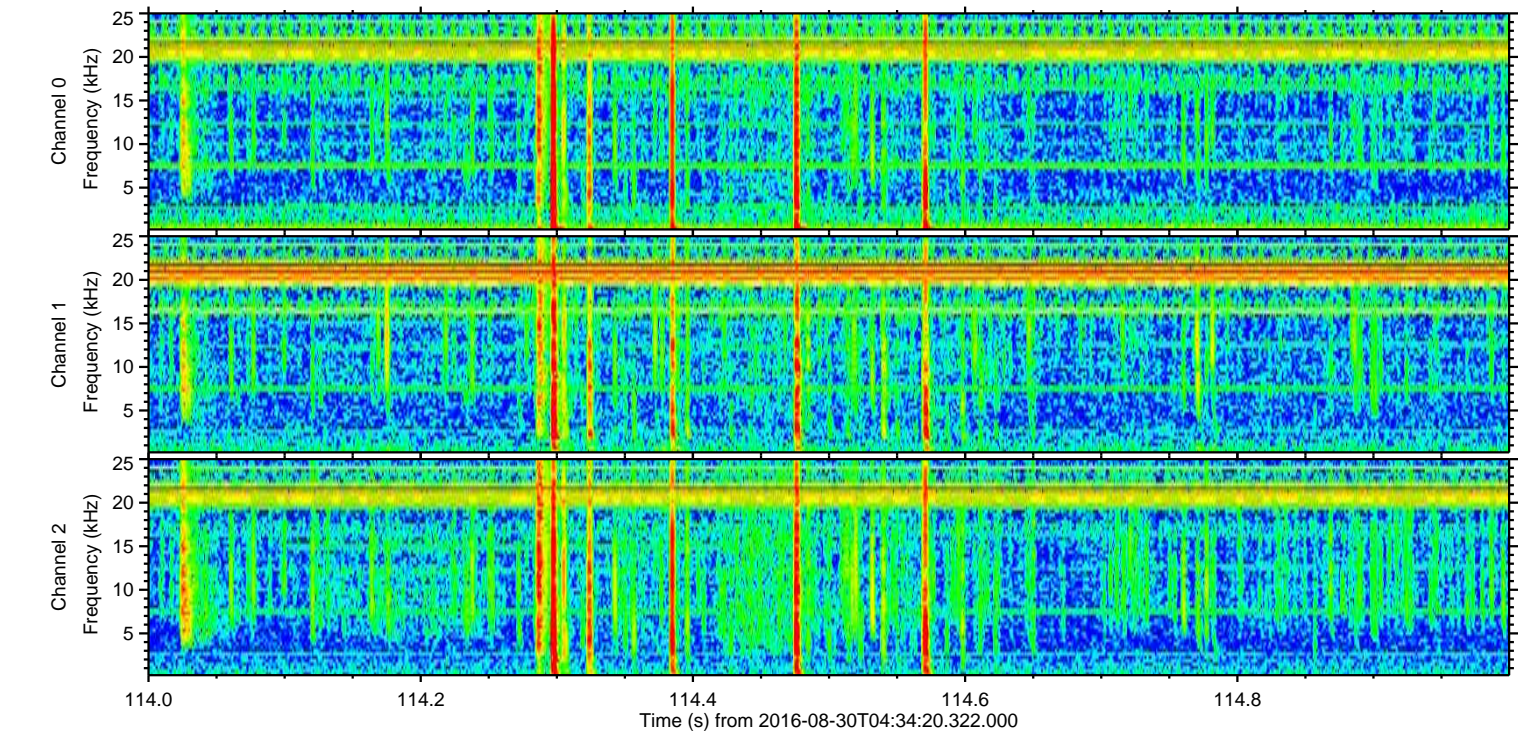
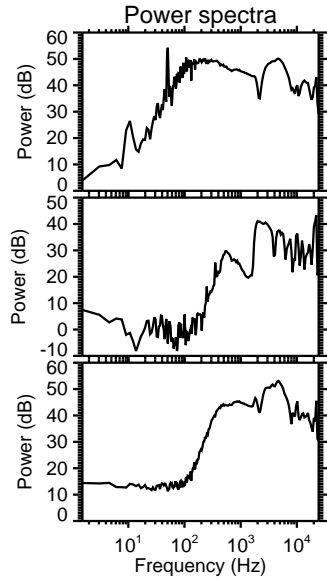
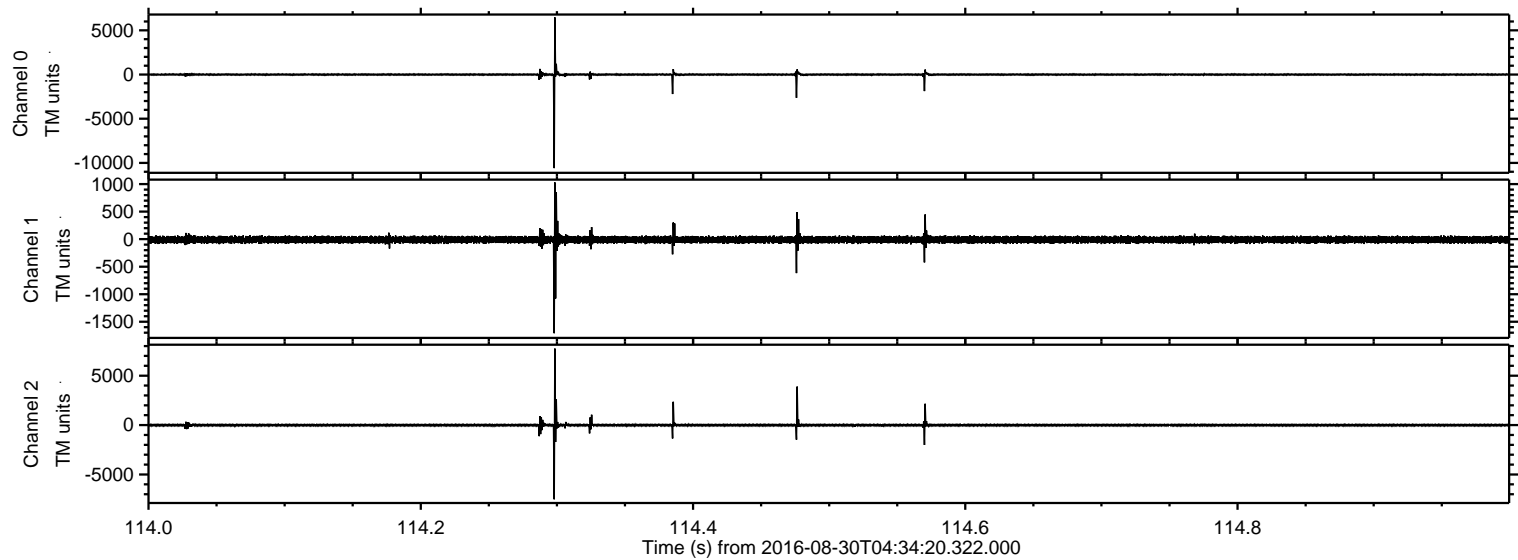

Processed Tue Aug 30 06:42:41 2016 by ELM ver.2012-10-06 from 001__elm20160830_043419__dat00.bin

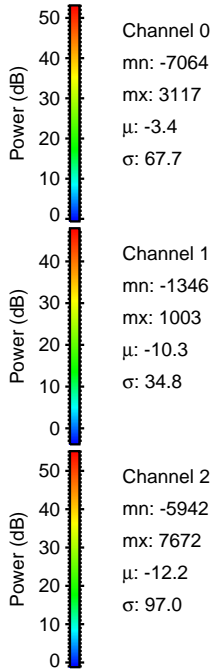
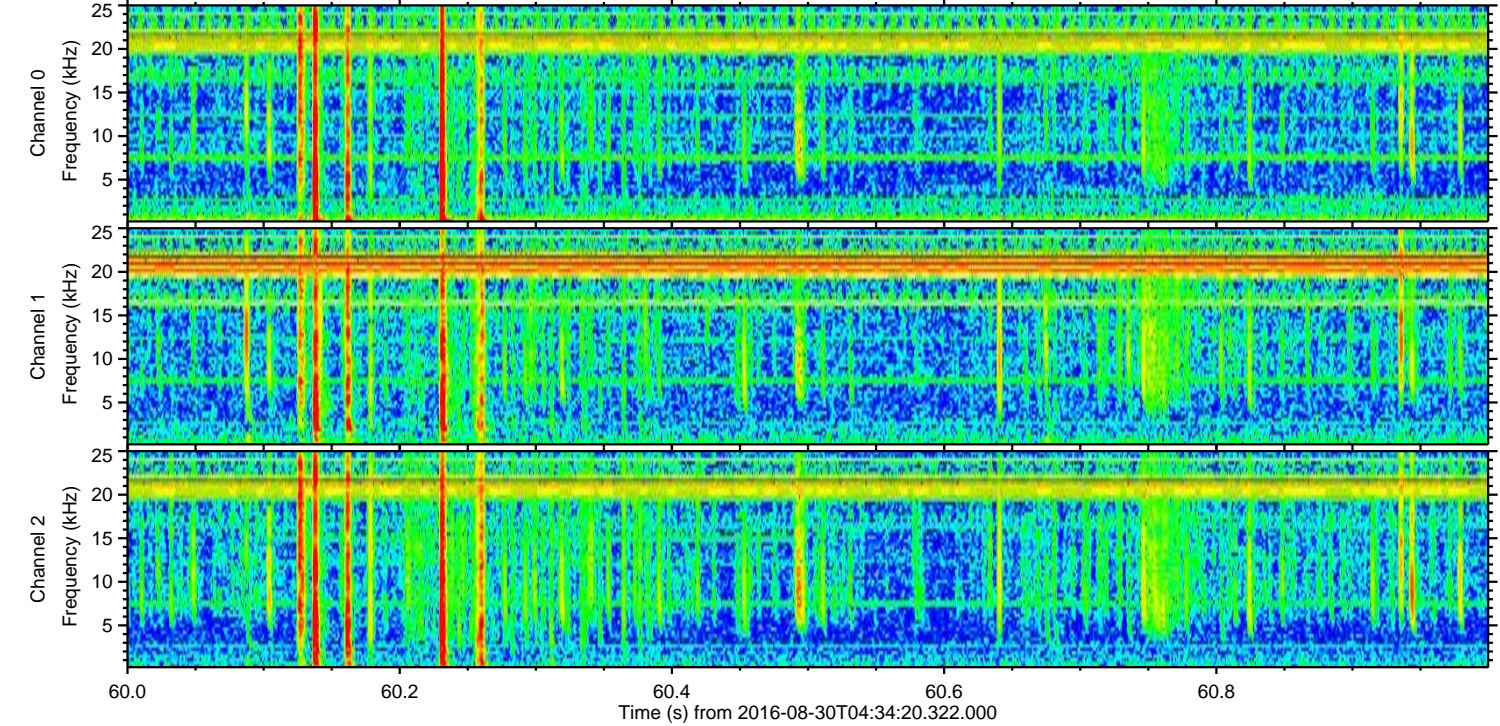
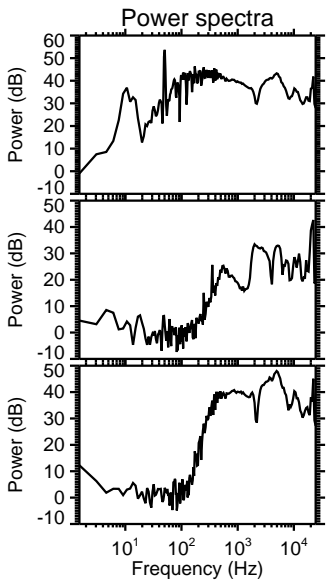
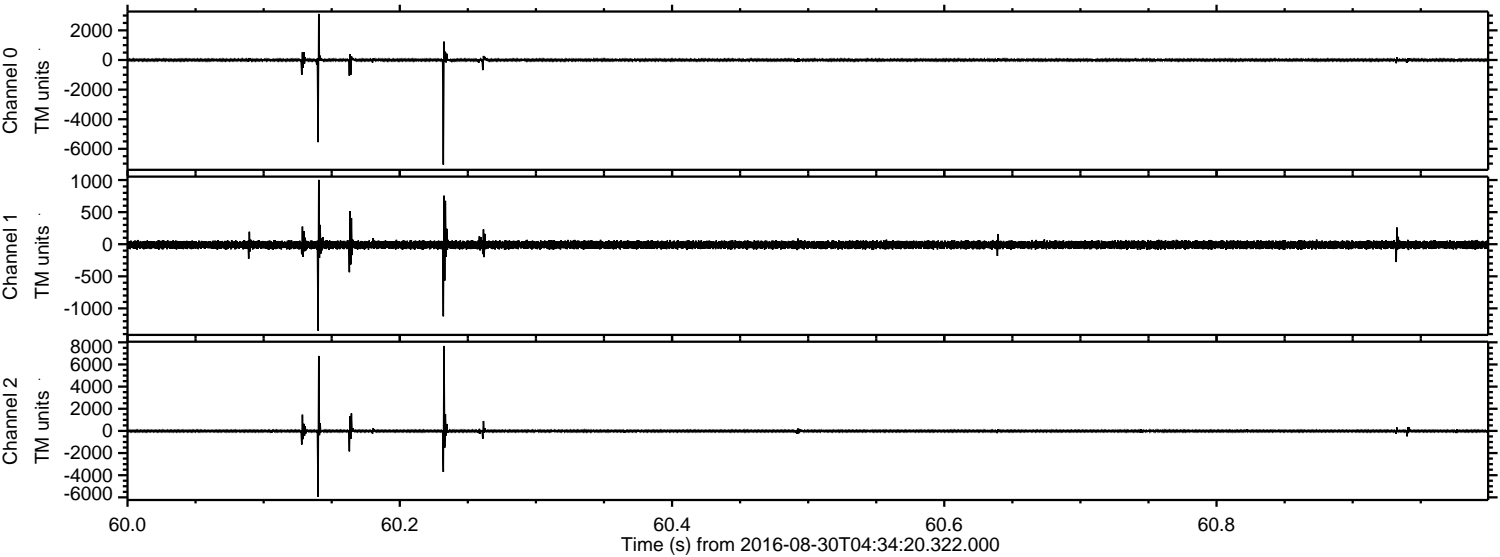

ELMAVAN 3D WAVEFORMS (Measured data sampled at 50 kHz) 51000 packets of 144 samples from 2016-08-30T04:34:20.322.000. Part 137/147

Processed Tue Aug 30 06:42:42 2016 by ELM ver.2012-10-06 from 001__elm20160830_043419__dat00.bin

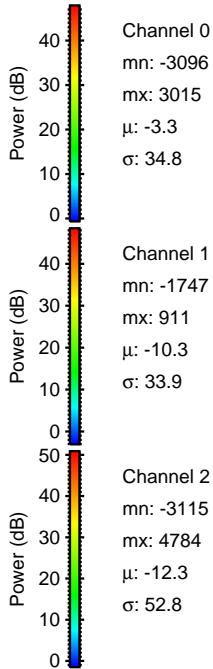
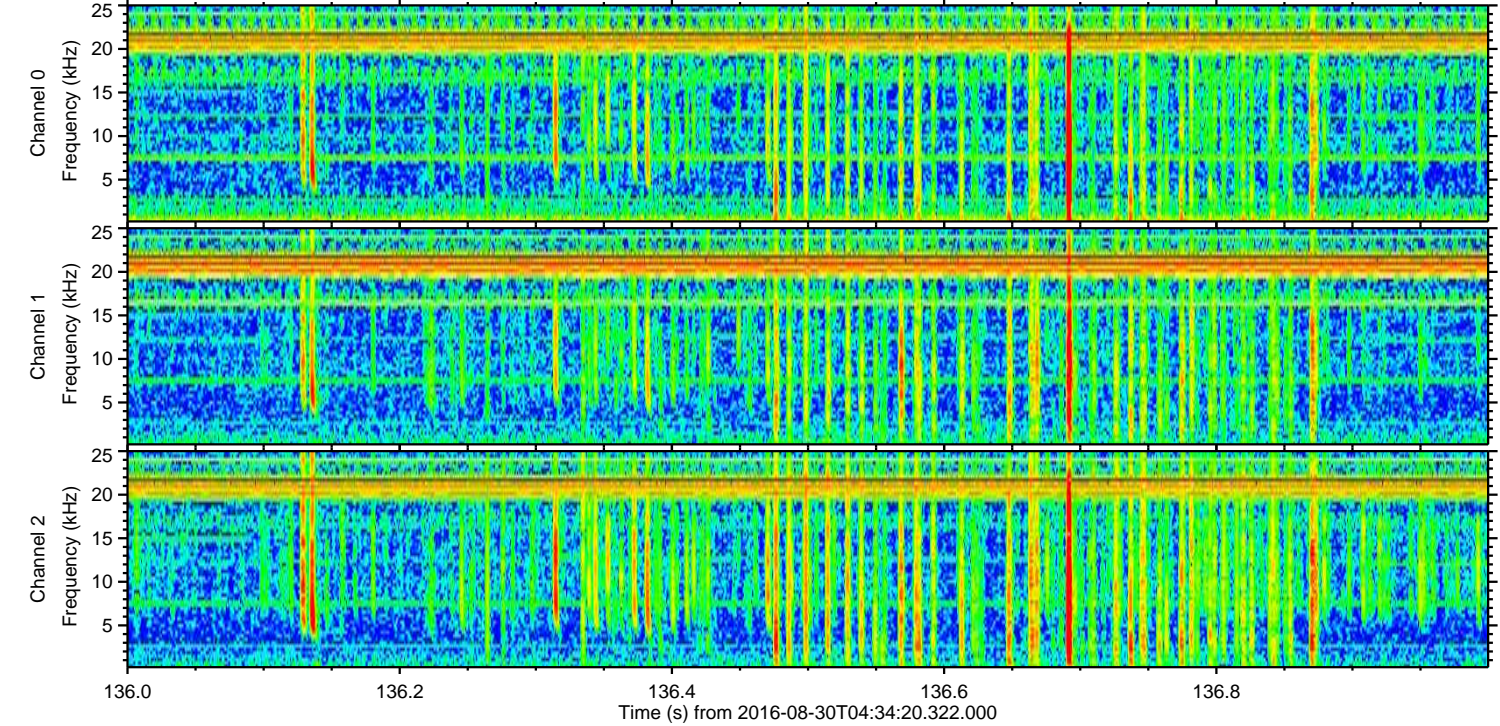
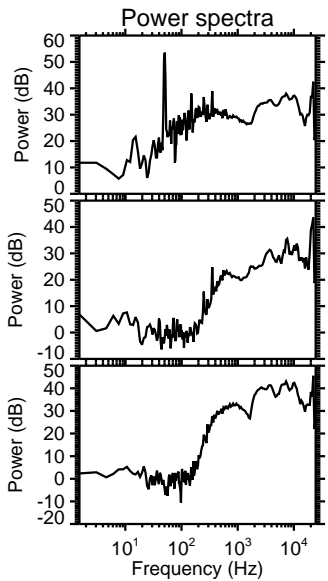
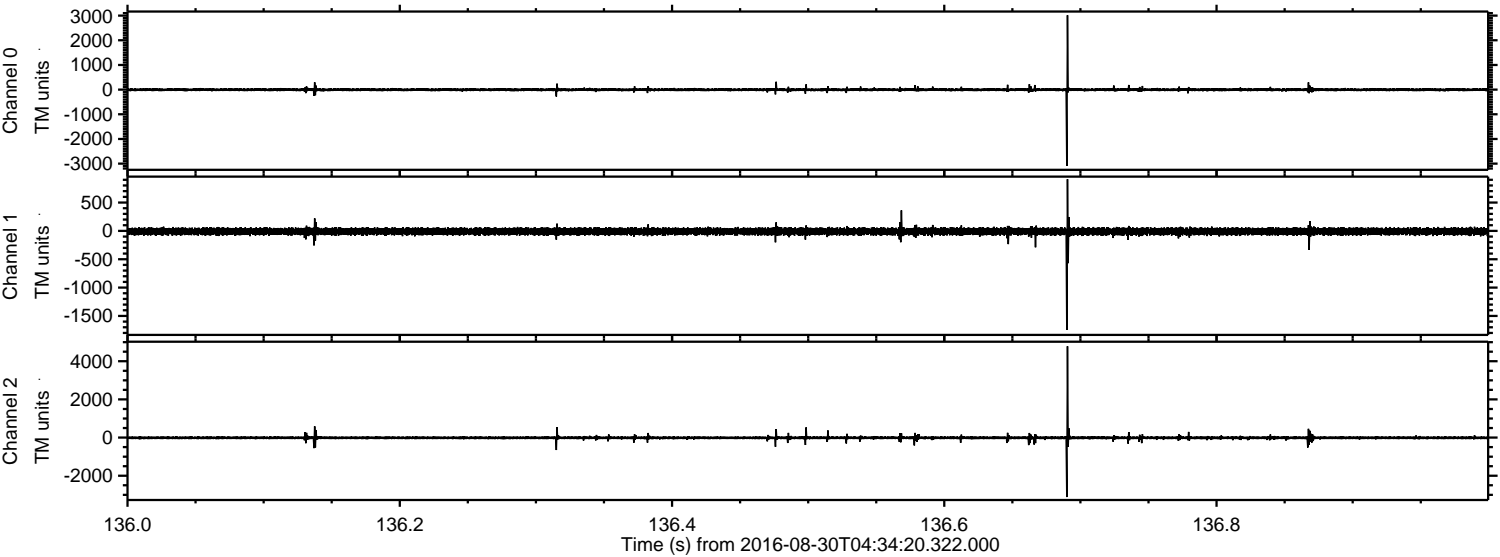

ELMAVAN 3D WAVEFORMS (Measured data sampled at 50 kHz) 51000 packets of 144 samples from 2016-08-30T04:34:20.322.000. Part 108/147

Processed Tue Aug 30 06:42:43 2016 by ELM ver.2012-10-06 from 001__elm20160830_043419__dat00.bin

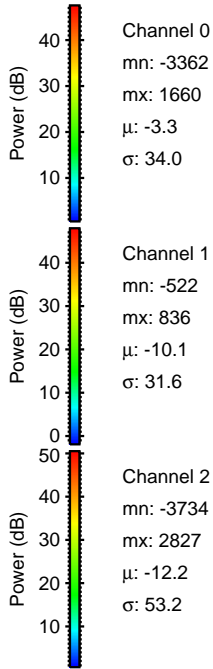
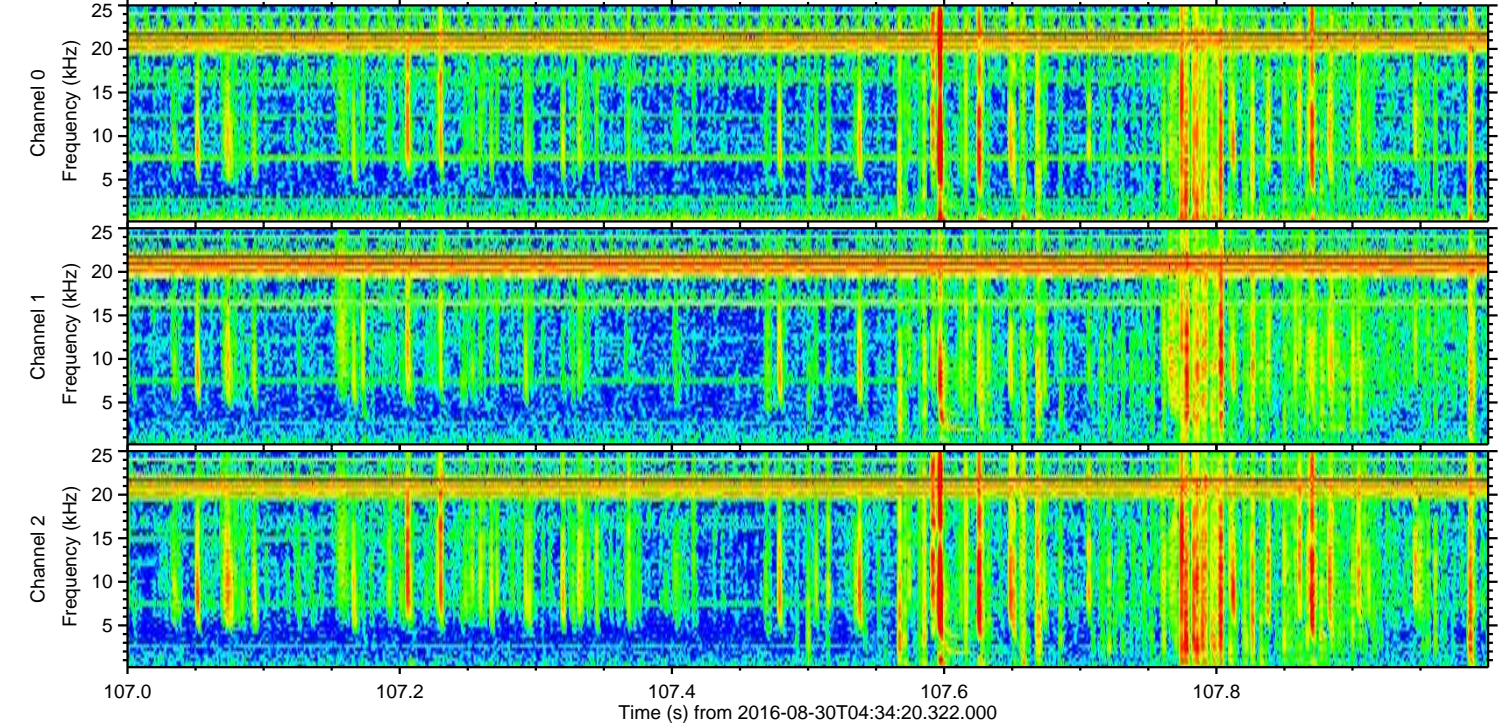
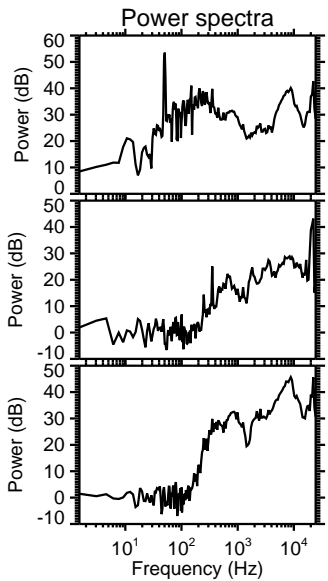
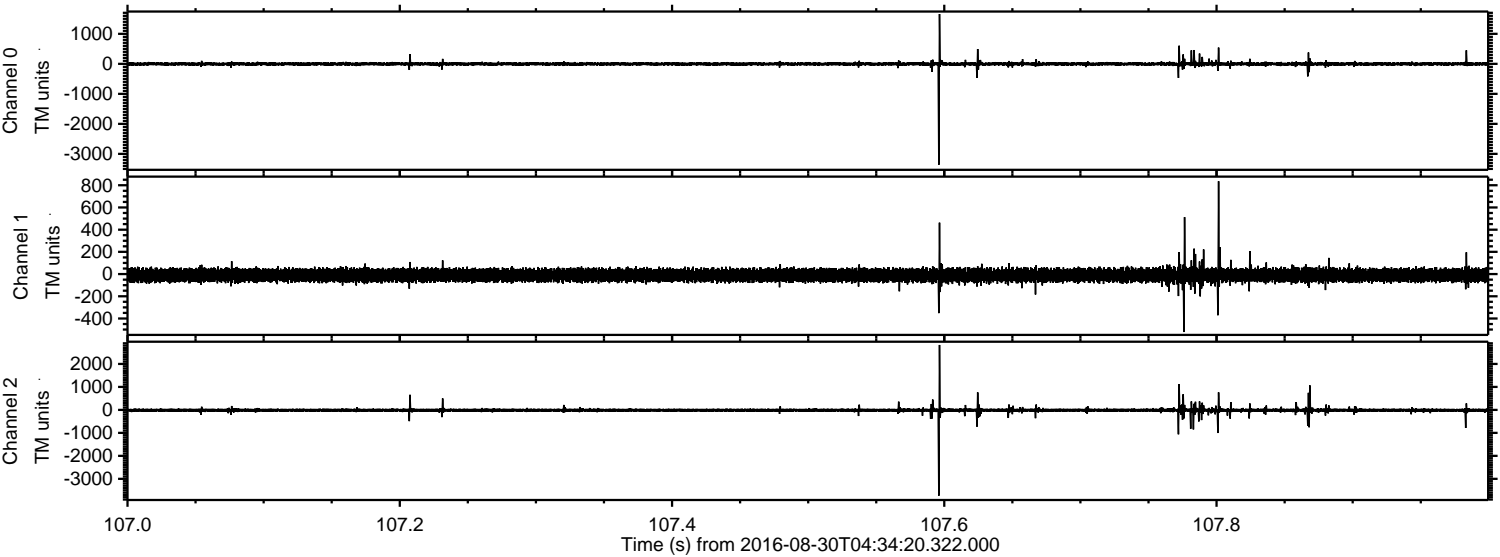

Channel 0
mn: -3362
mx: 1660
 μ : -3.3
 σ : 34.0

Channel 1
mn: -522
mx: 836
 μ : -10.1
 σ : 31.6

Channel 2
mn: -3734
mx: 2827
 μ : -12.2
 σ : 53.2

Processed Tue Aug 30 06:42:44 2016 by ELM ver.2012-10-06 from 001__elm20160830_043419__dat00.bin

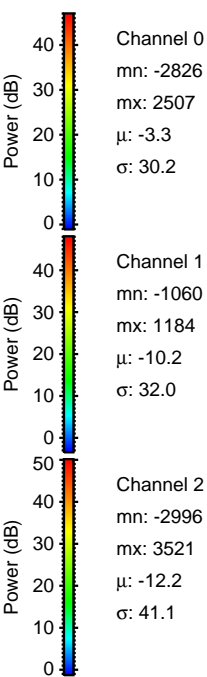
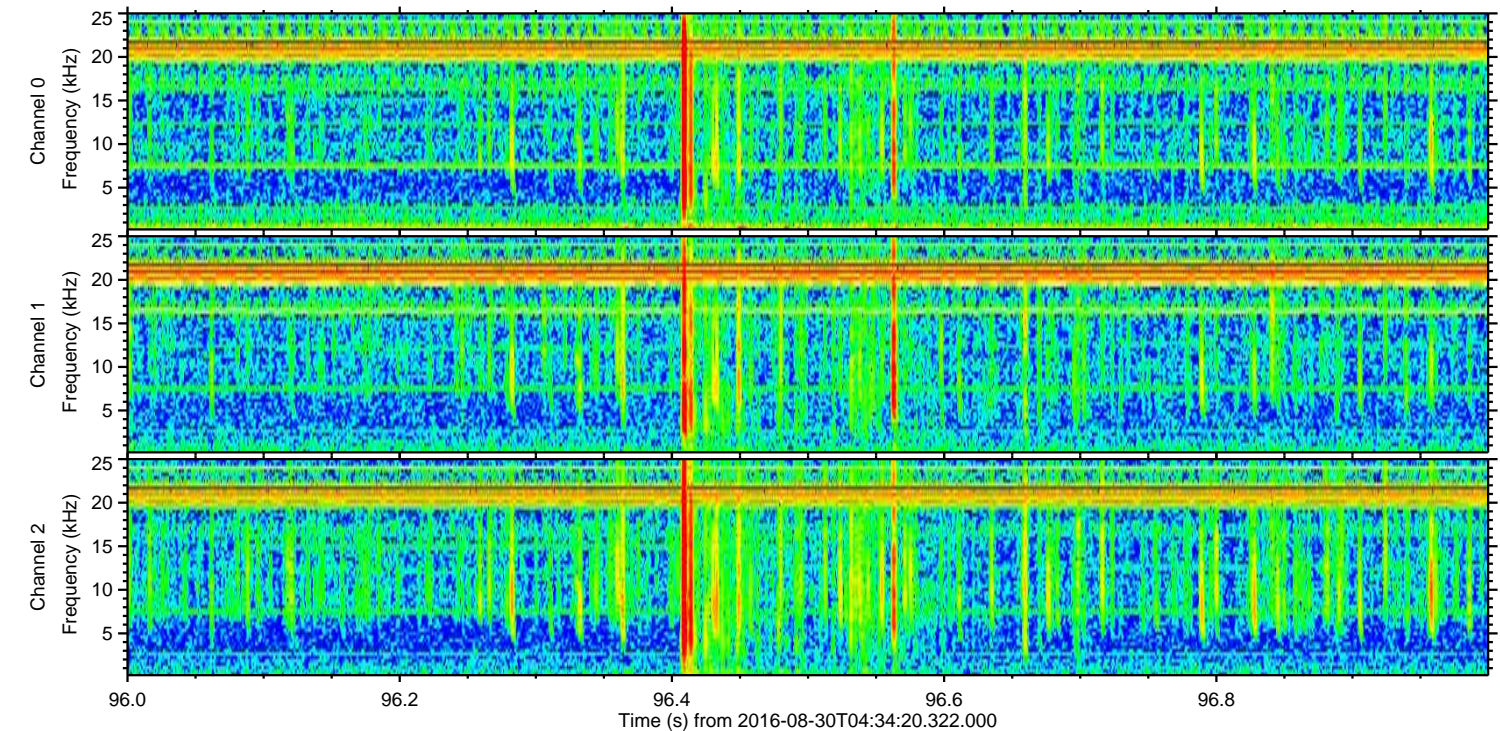
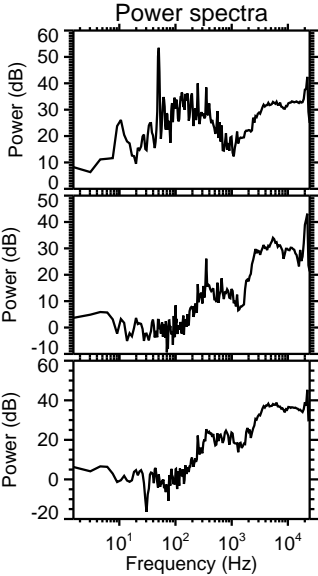
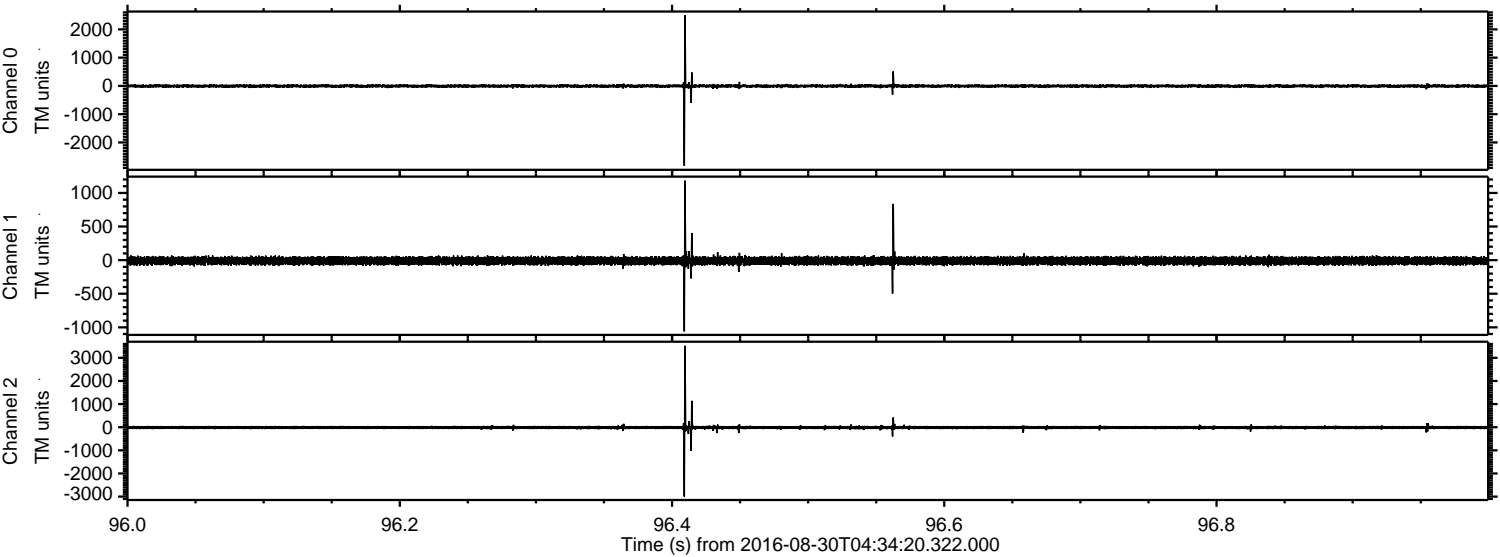

ELMAVAN 3D WAVEFORMS (Measured data sampled at 50 kHz) 51000 packets of 144 samples from 2016-08-30T04:34:20.322.000. Part 131/147

Processed Tue Aug 30 06:42:44 2016 by ELM ver.2012-10-06 from 001__elm20160830_043419__dat00.bin

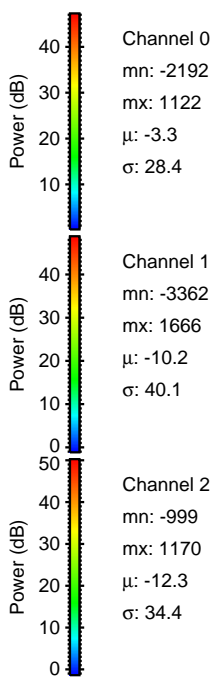
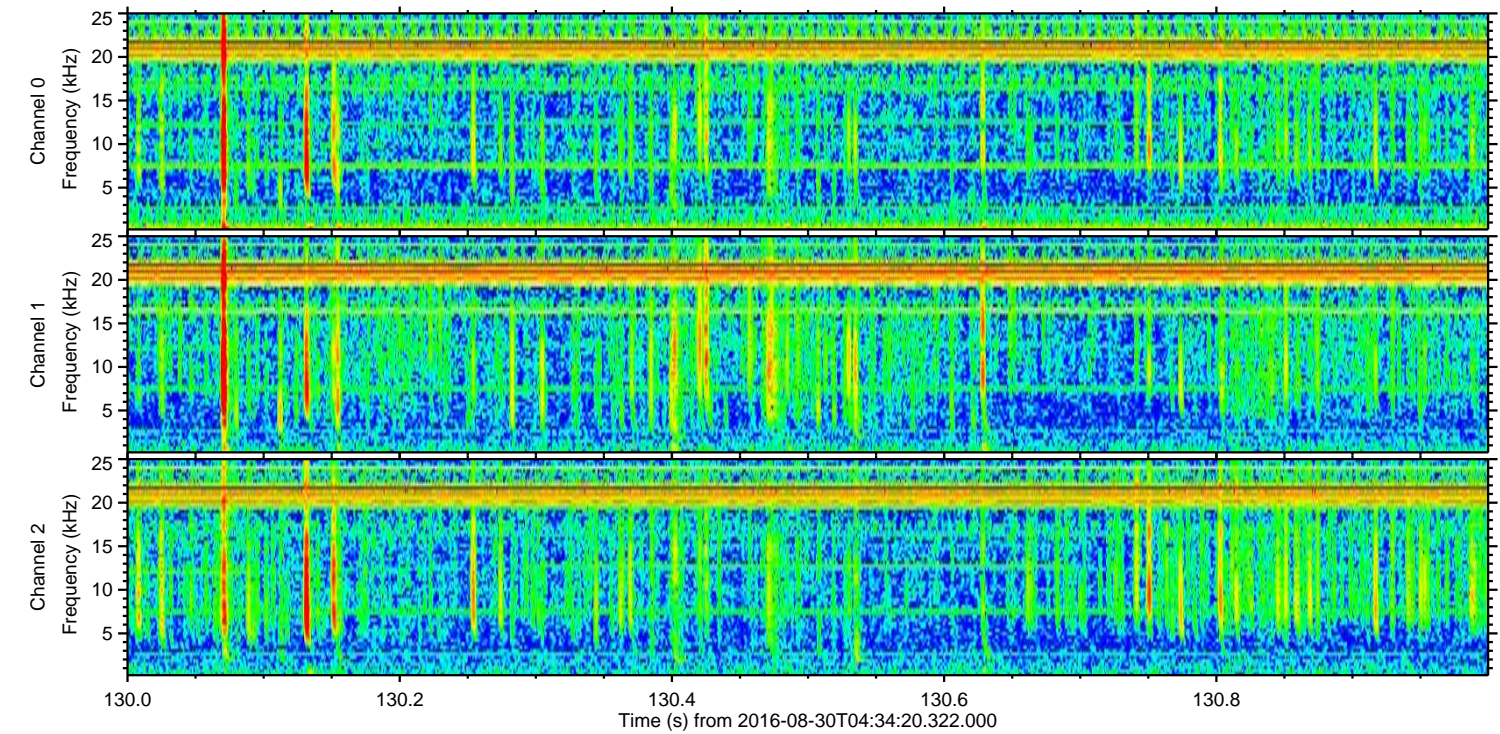
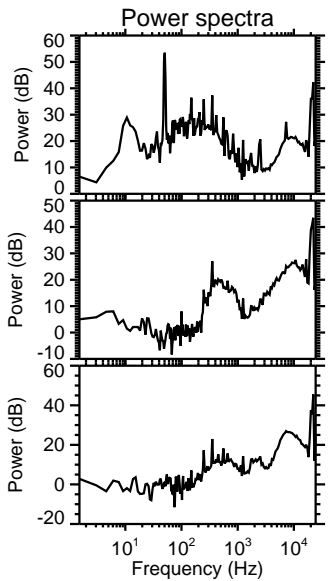
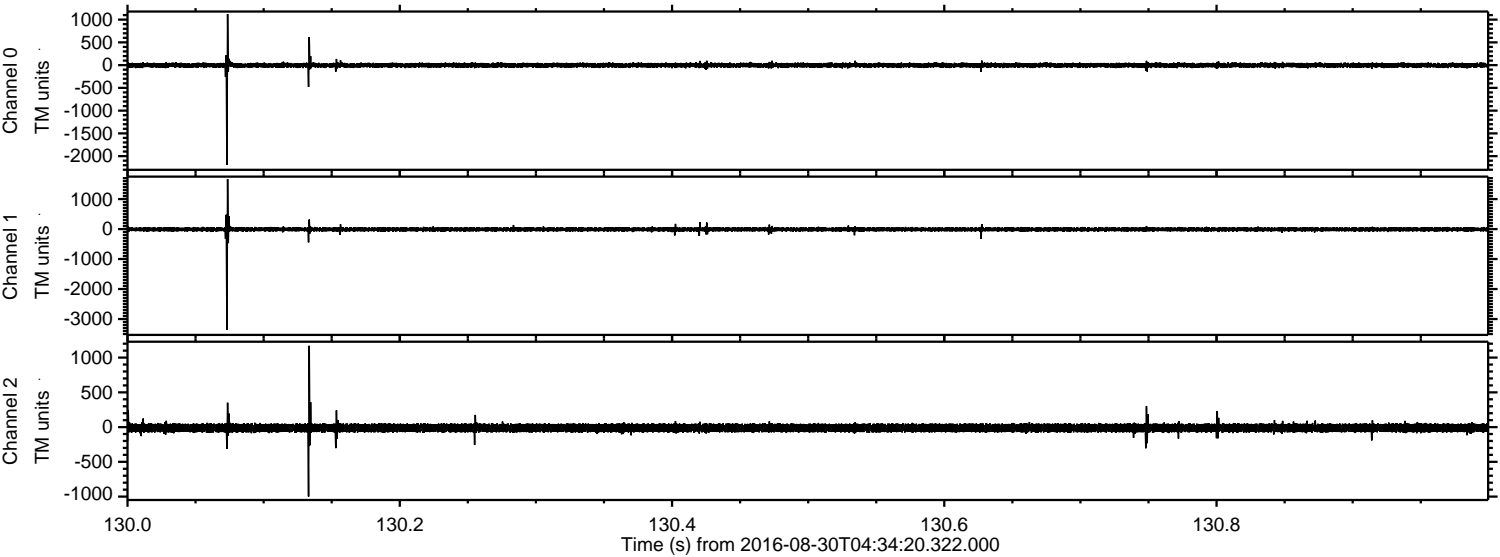

Processed Tue Aug 30 06:42:45 2016 by ELM ver.2012-10-06 from 001__elm20160830_043419__dat00.bin

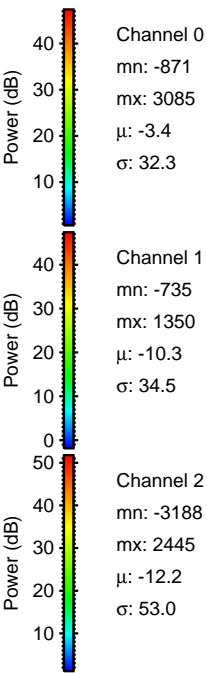
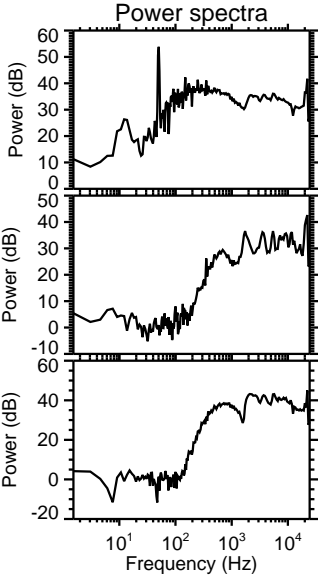
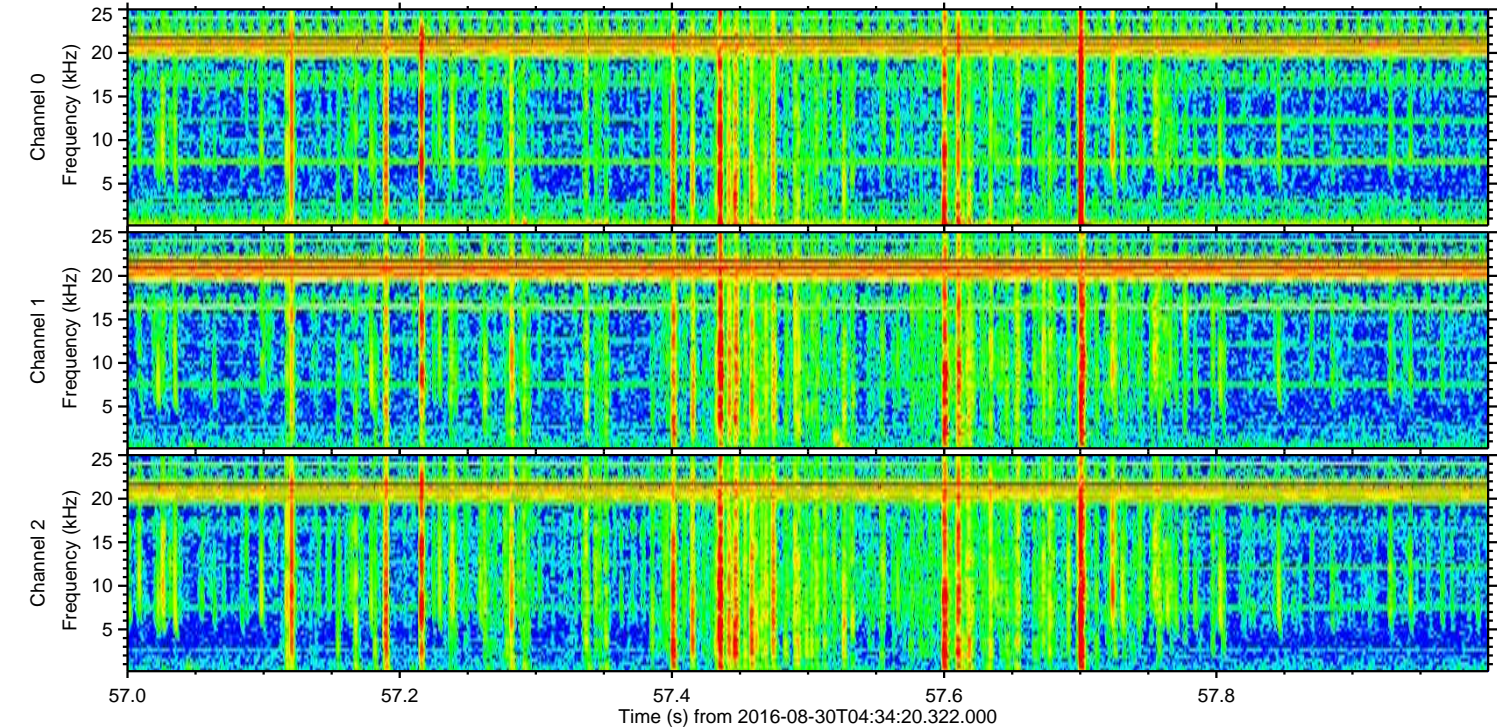
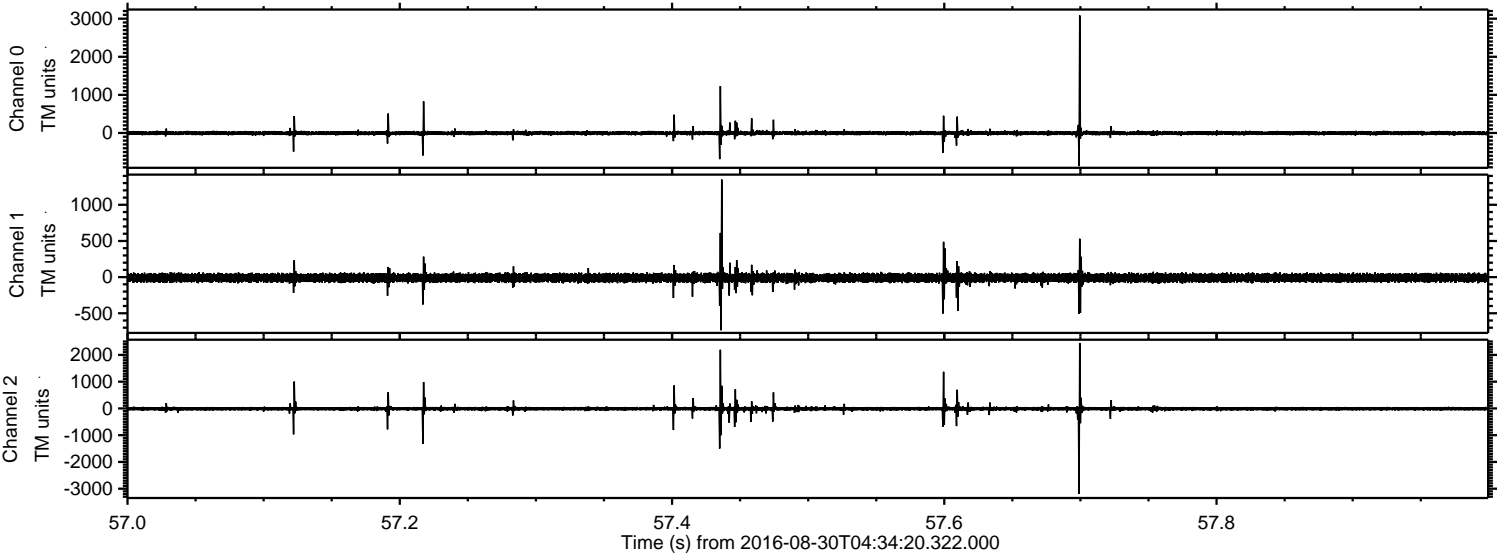

Processed Tue Aug 30 06:42:46 2016 by ELM ver.2012-10-06 from 001__elm20160830_043419__dat00.bin

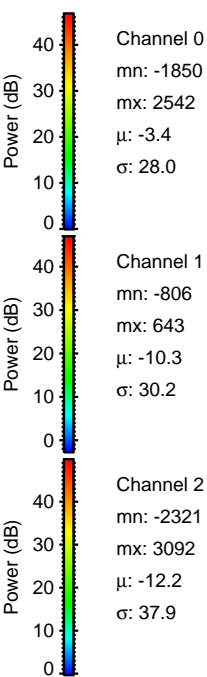
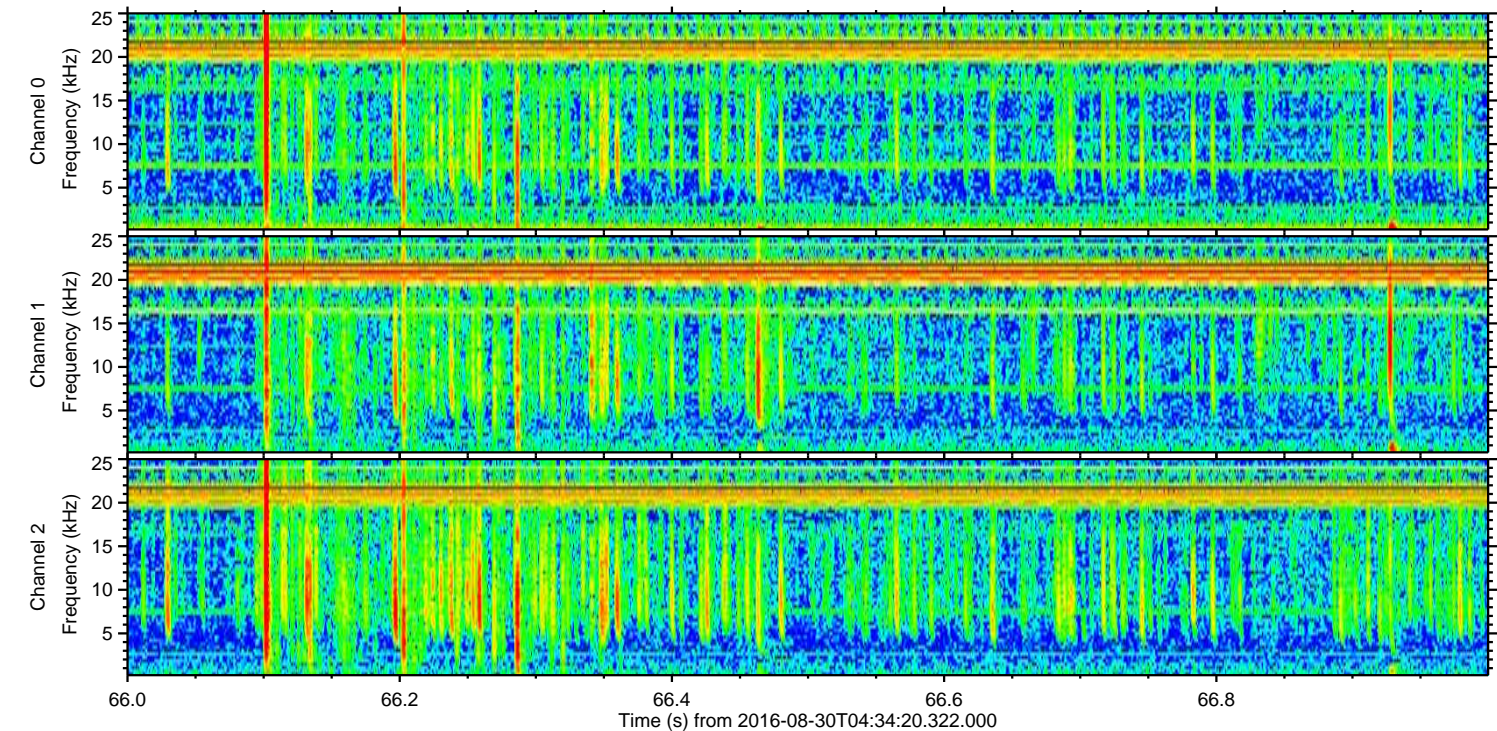
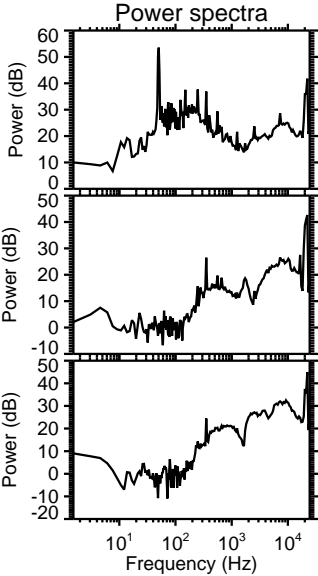
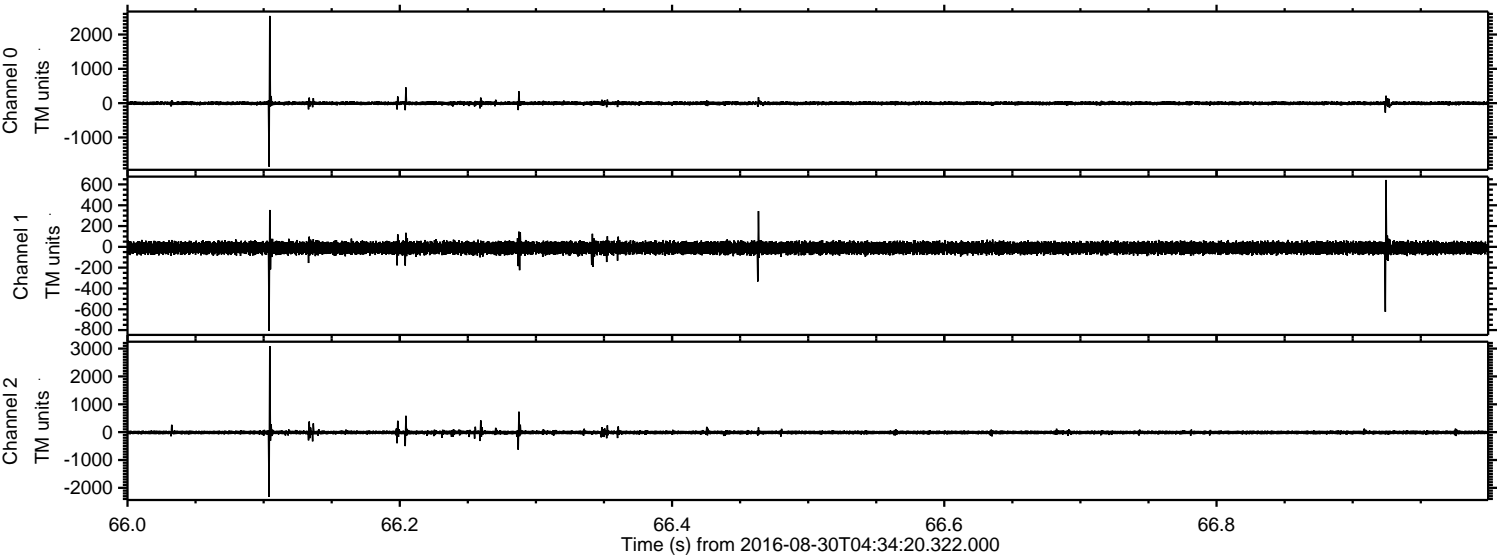

Processed Tue Aug 30 06:42:47 2016 by ELM ver.2012-10-06 from 001__elm20160830_043419__dat00.bin

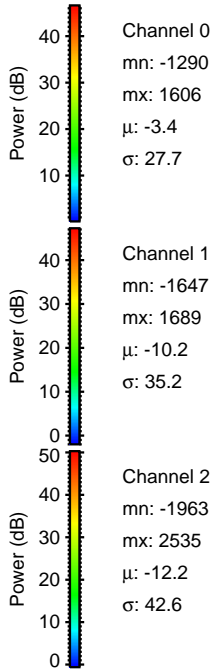
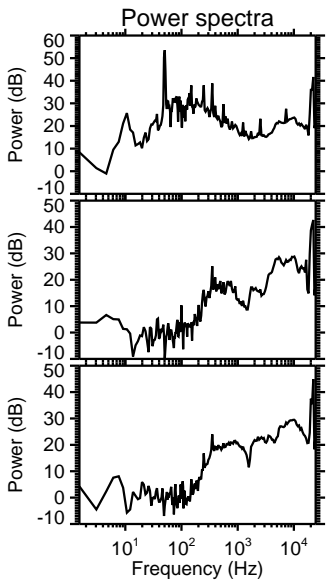
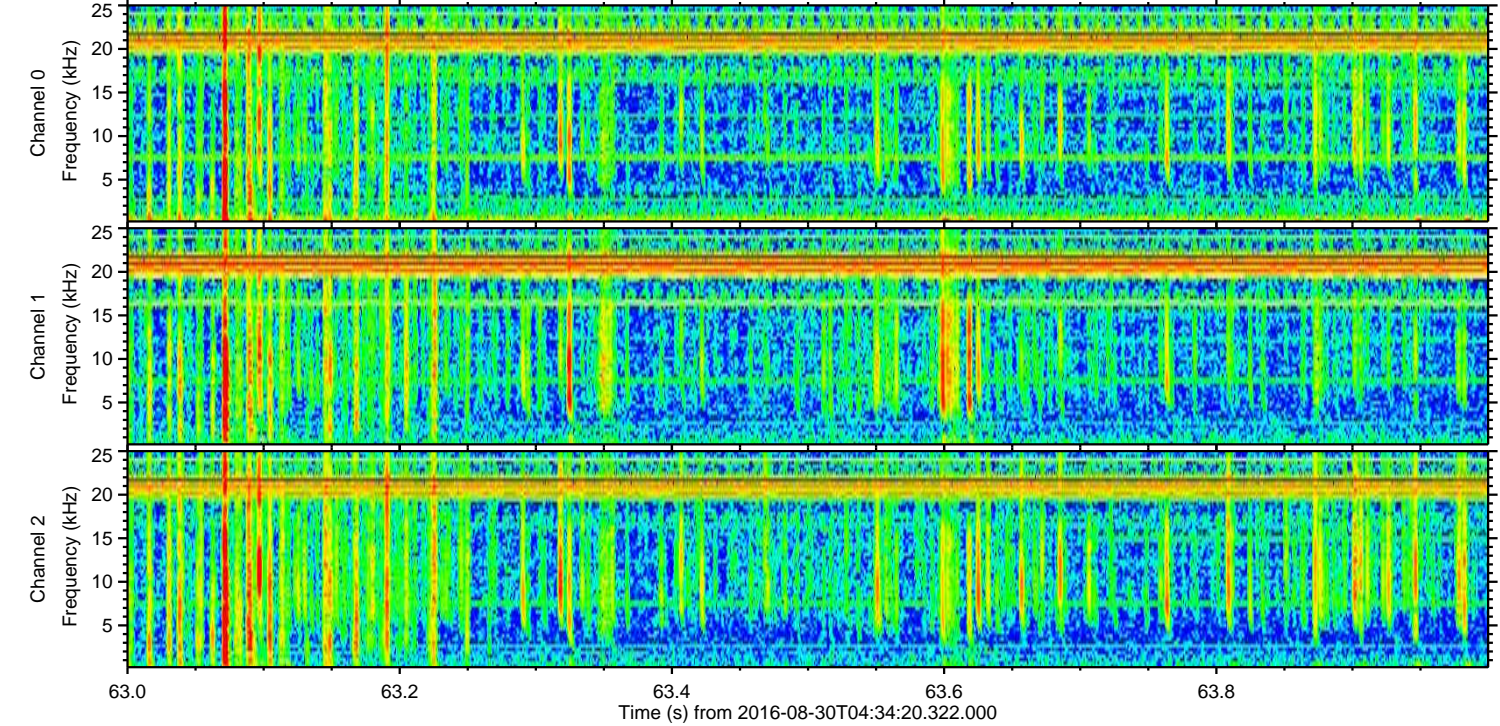
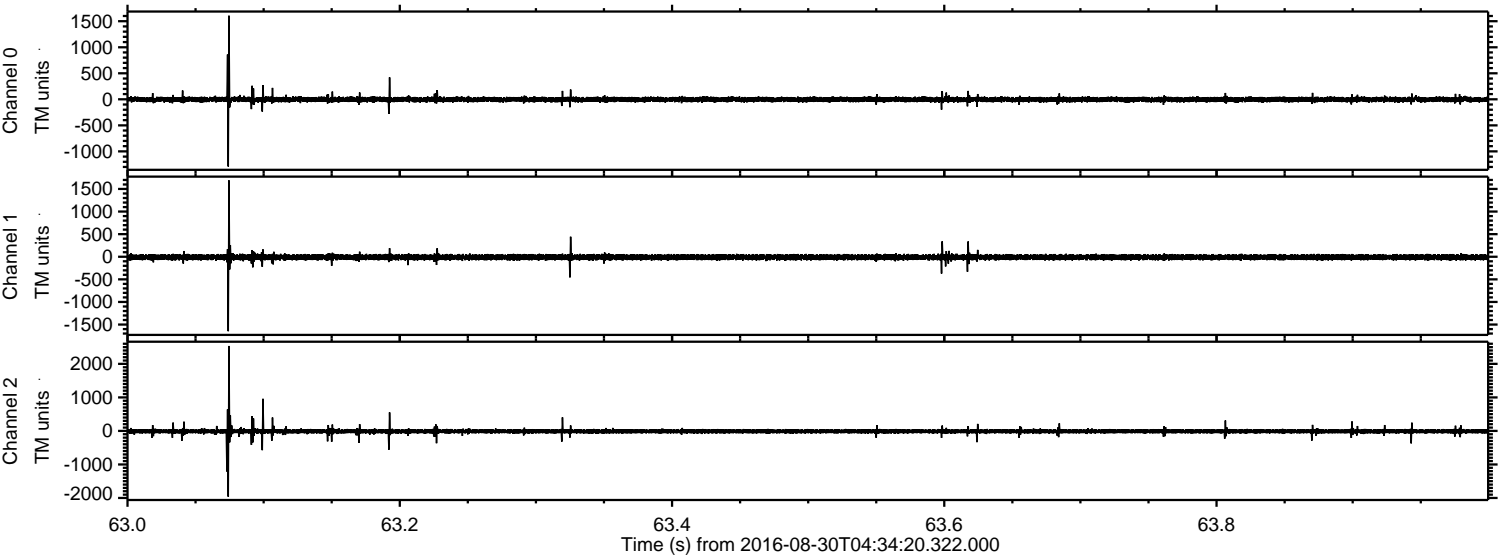

Processed Tue Aug 30 06:42:48 2016 by ELM ver.2012-10-06 from 001__elm20160830_043419__dat00.bin

