

ELMAVAN 3D WAVEFORMS (Measured data sampled at 50 kHz) 51000 packets of 144 samples from 2016-08-26T20:15:40.424.000.

Processed Fri Aug 26 22:24:09 2016 by ELM ver.2012-10-06 from 001__elm20160826_201539__dat00.bin

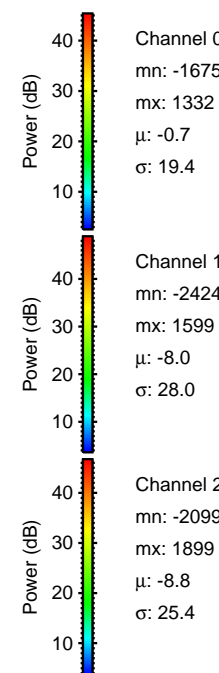
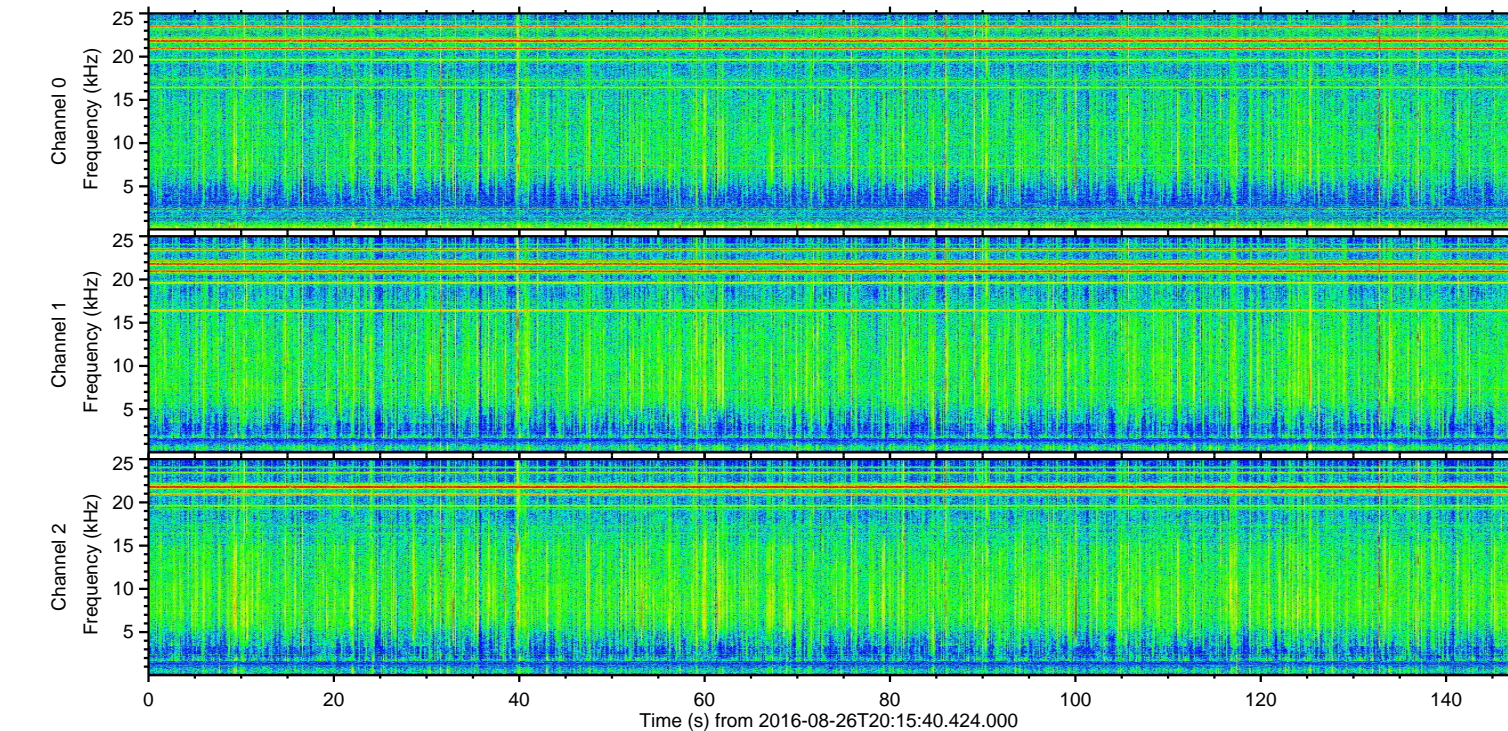
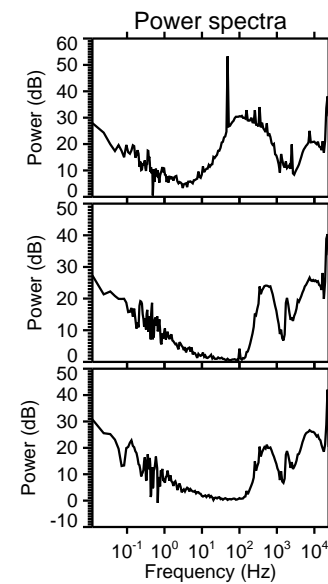
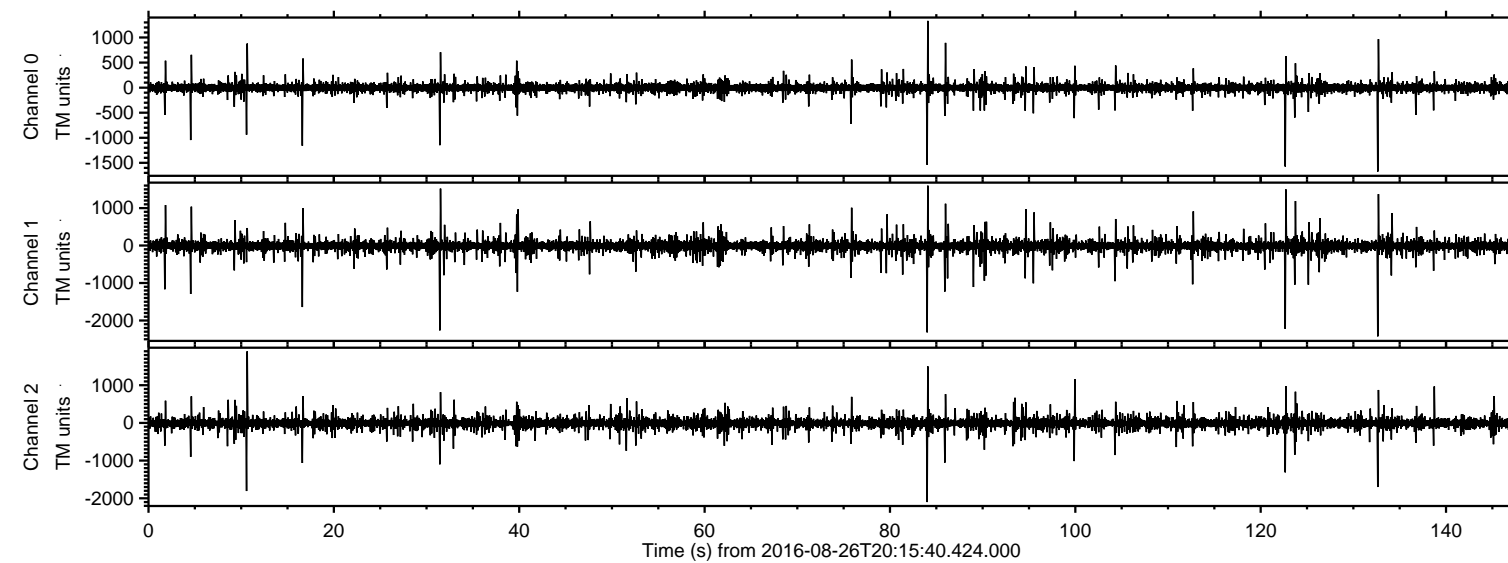

ELMAVAN 3D WAVEFORMS (Measured data sampled at 50 kHz) 51000 packets of 144 samples from 2016-08-26T20:15:40.424.000. Part 133/147

Processed Fri Aug 26 22:24:21 2016 by ELM ver.2012-10-06 from 001__elm20160826_201539__dat00.bin

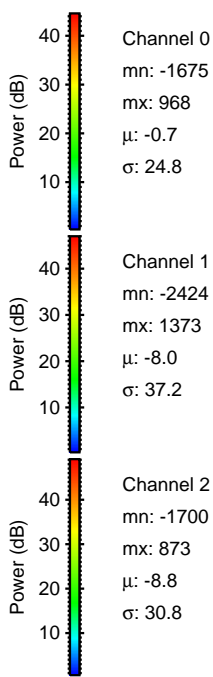
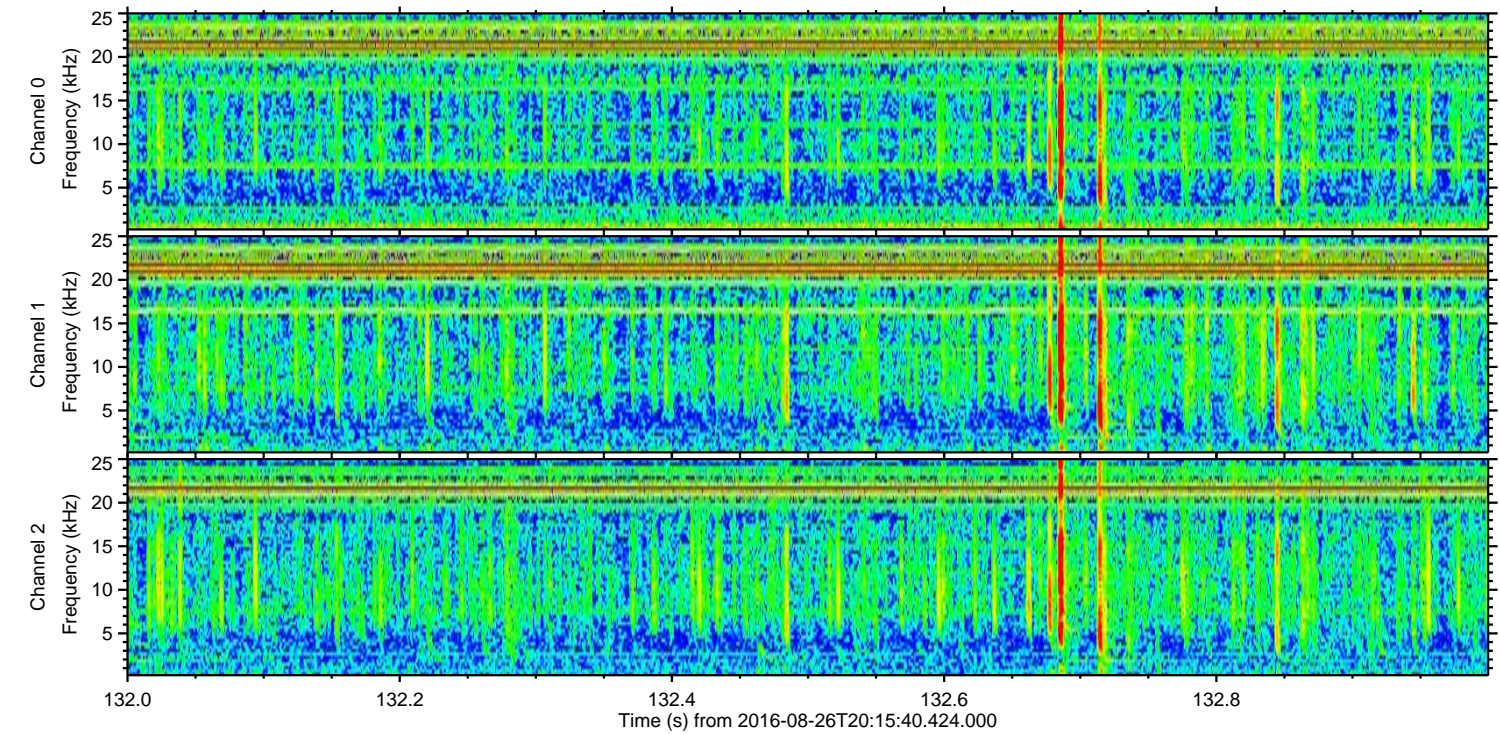
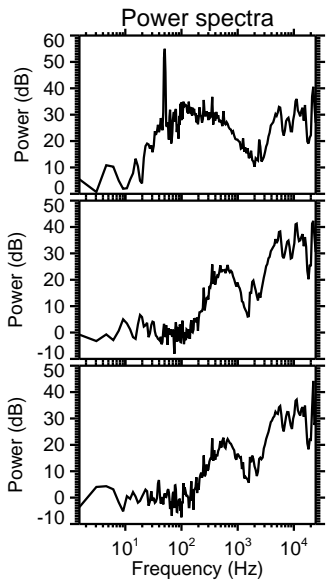
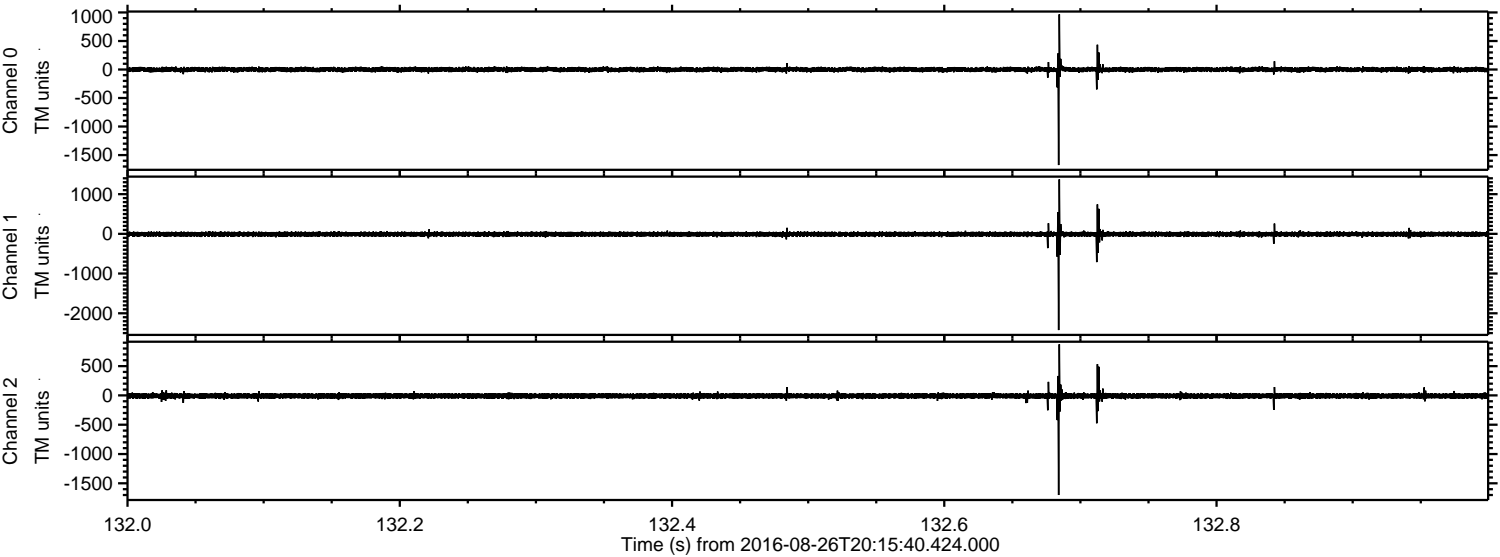

Processed Fri Aug 26 22:24:22 2016 by ELM ver.2012-10-06 from 001__elm20160826_201539__dat00.bin

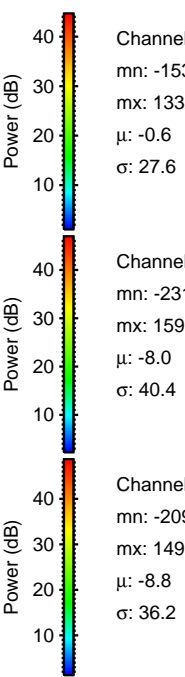
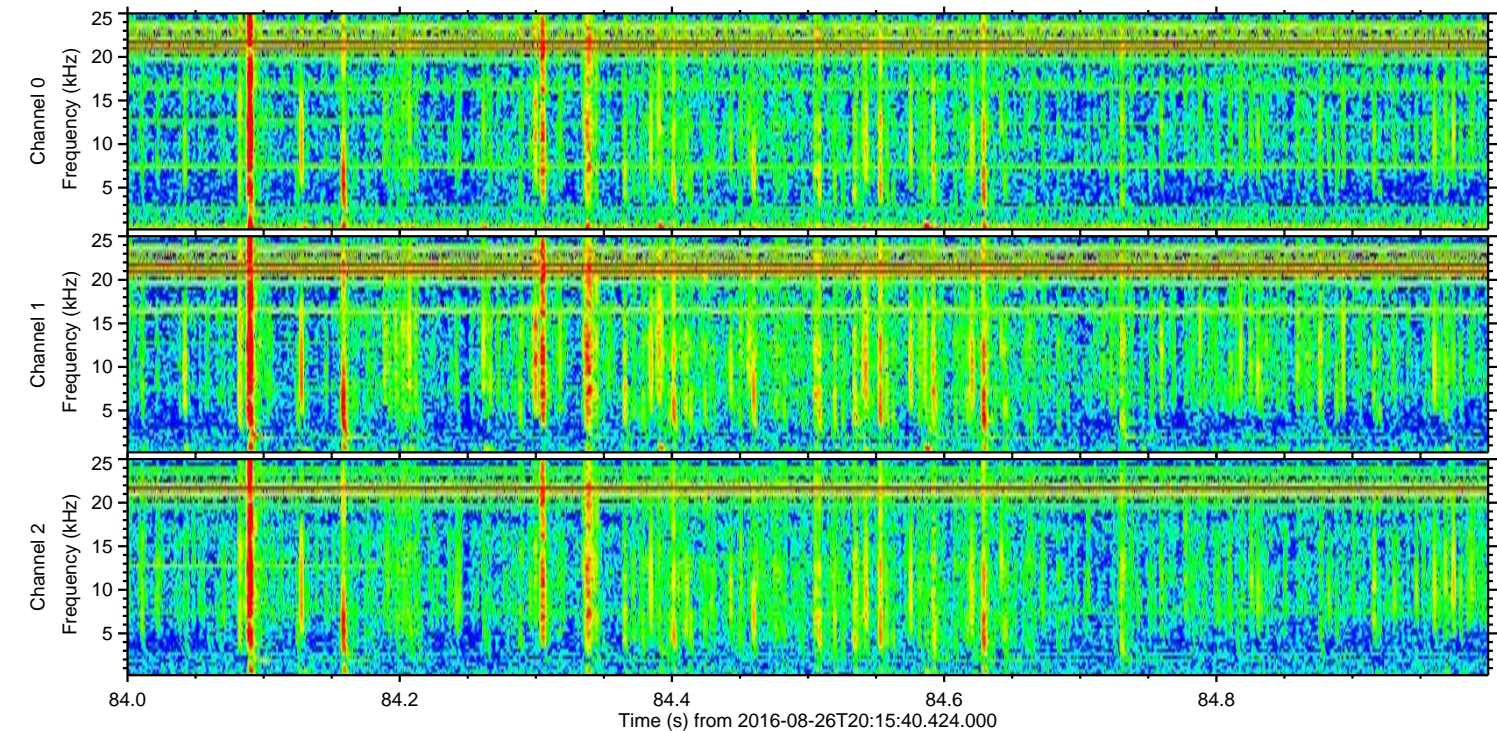
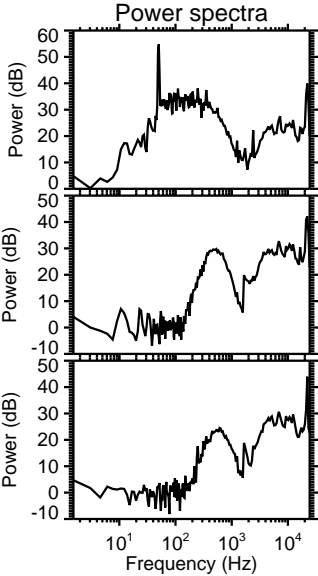
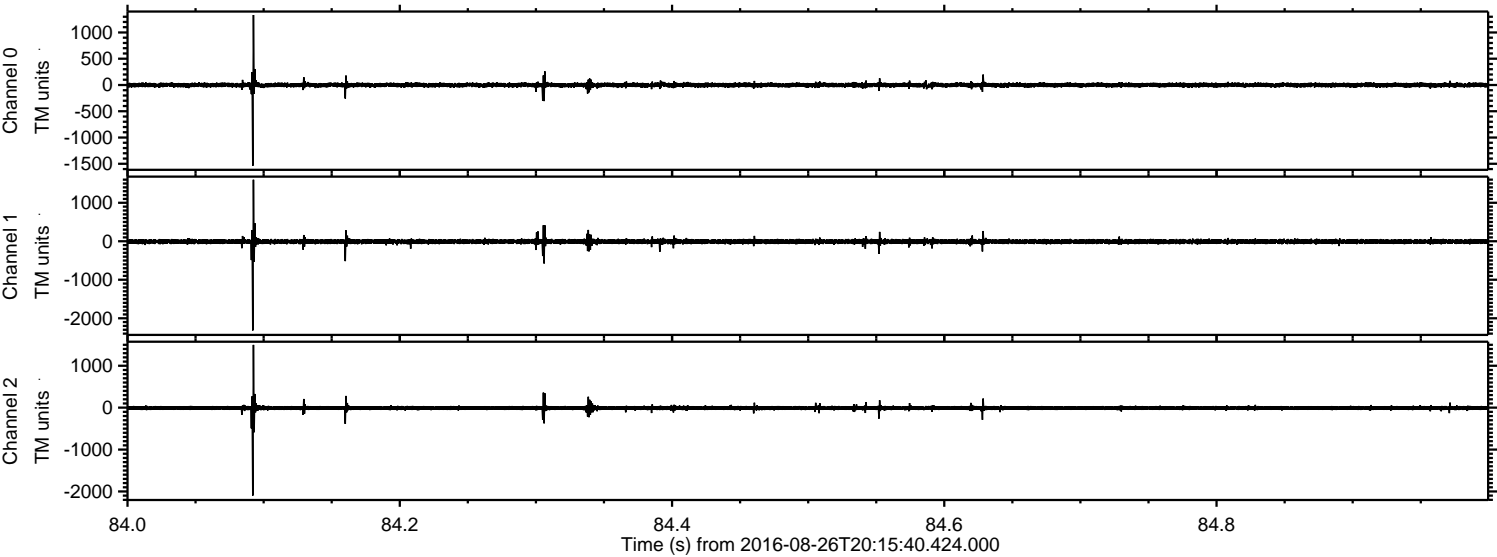

Processed Fri Aug 26 22:24:23 2016 by ELM ver.2012-10-06 from 001__elm20160826_201539__dat00.bin

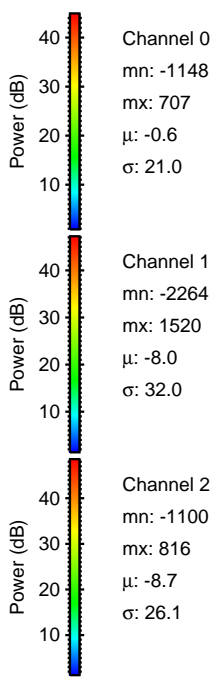
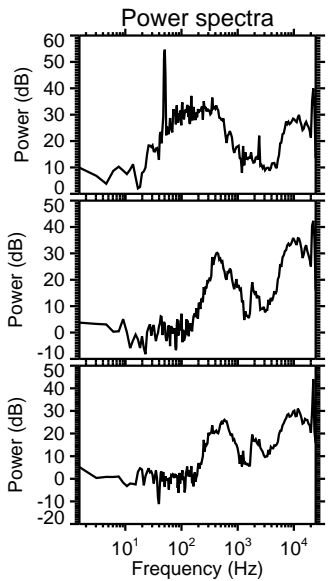
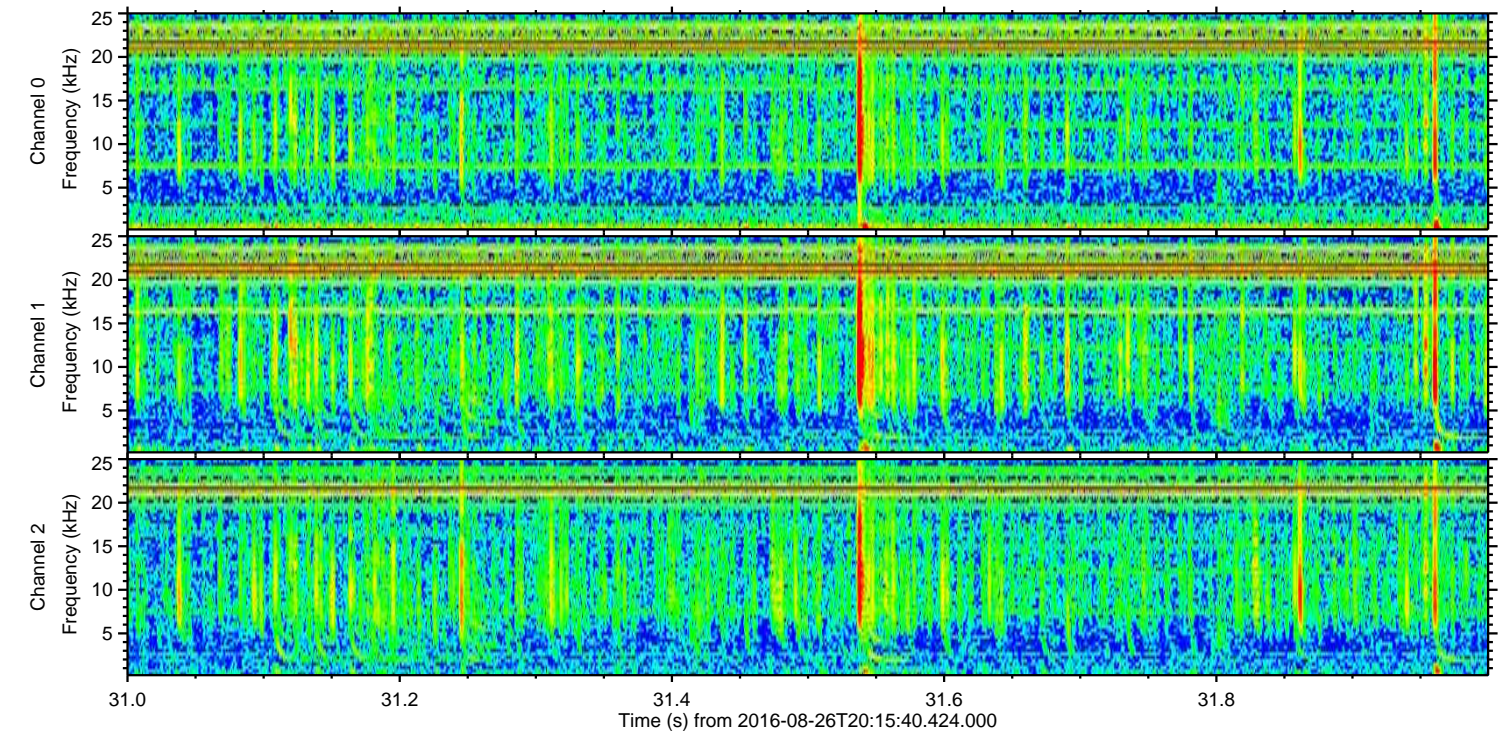
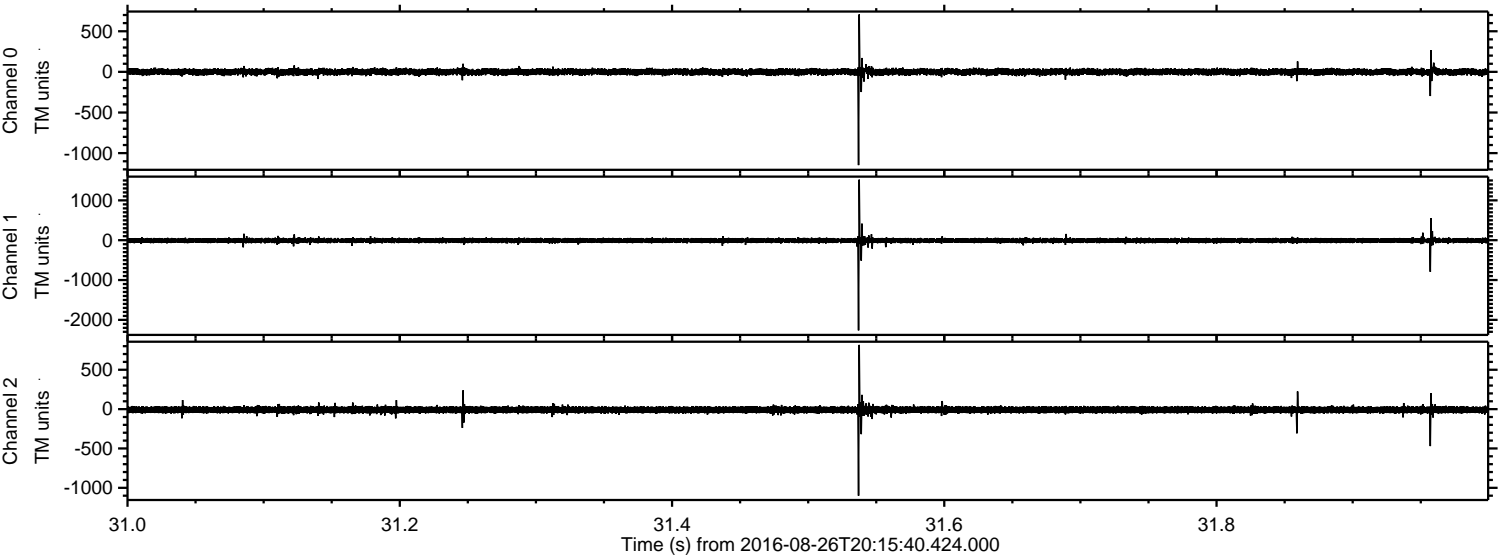

ELMAVAN 3D WAVEFORMS (Measured data sampled at 50 kHz) 51000 packets of 144 samples from 2016-08-26T20:15:40.424.000. Part 123/147

Processed Fri Aug 26 22:24:24 2016 by ELM ver.2012-10-06 from 001__elm20160826_201539__dat00.bin

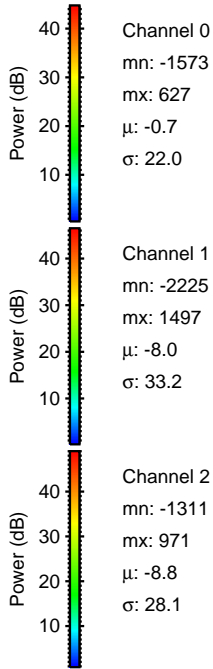
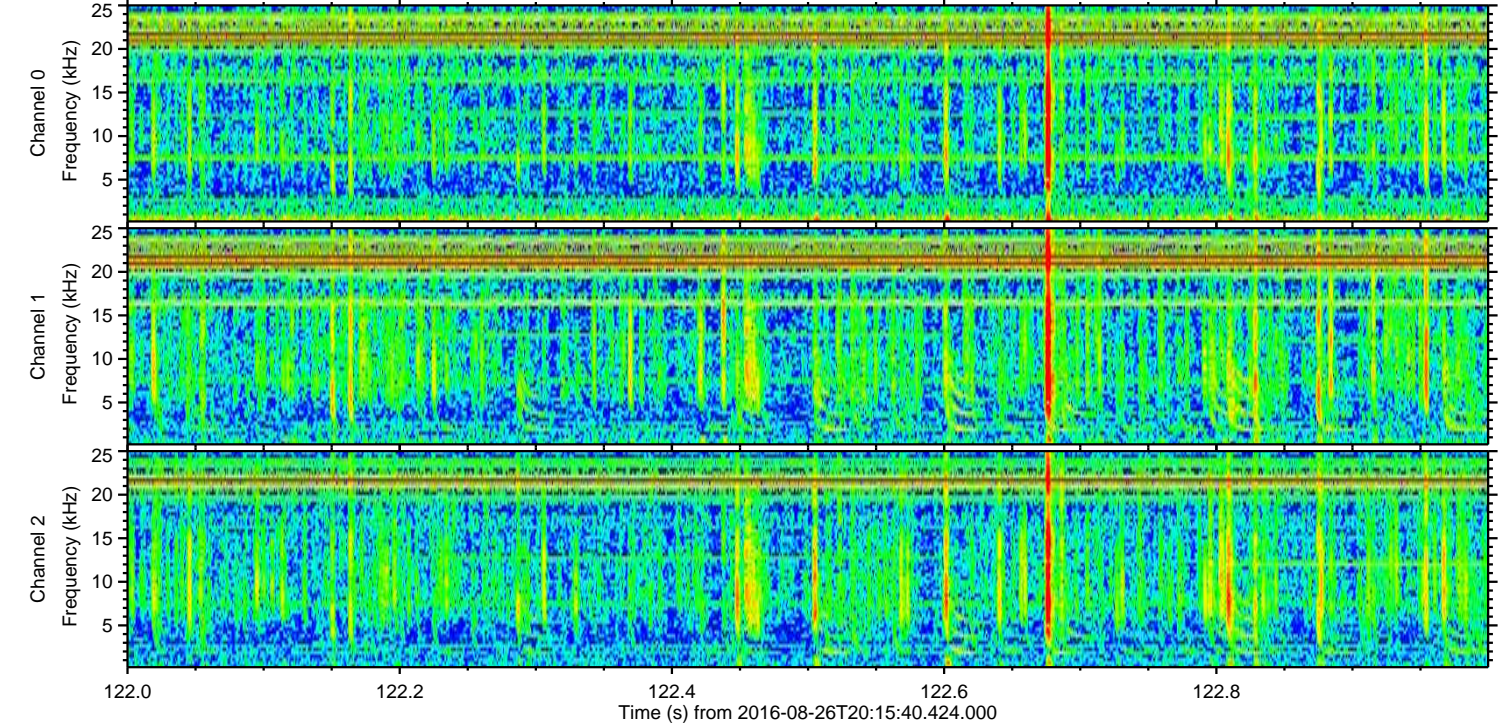
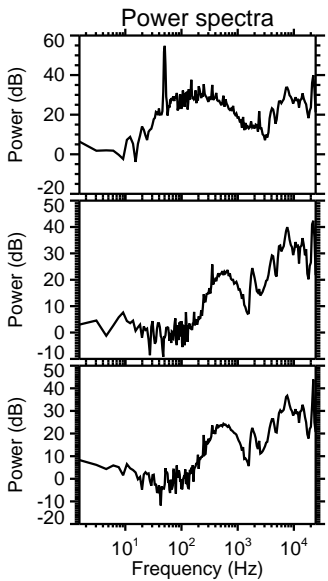
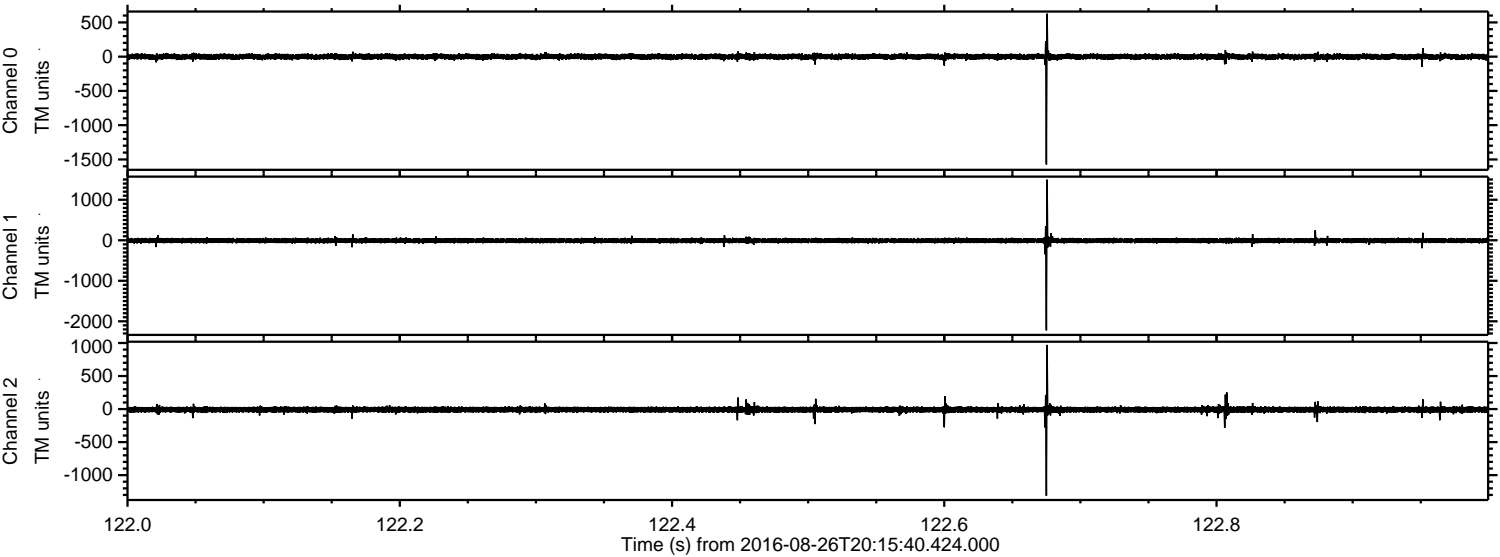

Processed Fri Aug 26 22:24:24 2016 by ELM ver.2012-10-06 from 001__elm20160826_201539__dat00.bin

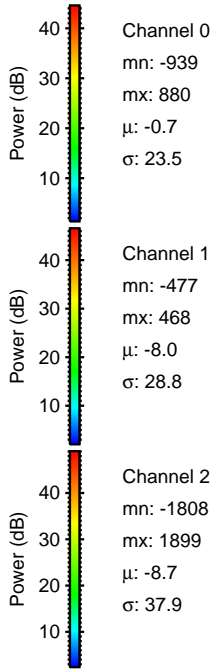
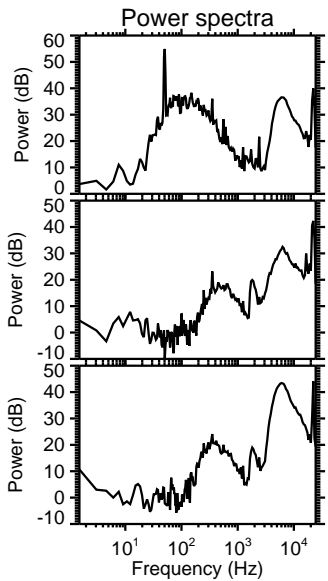
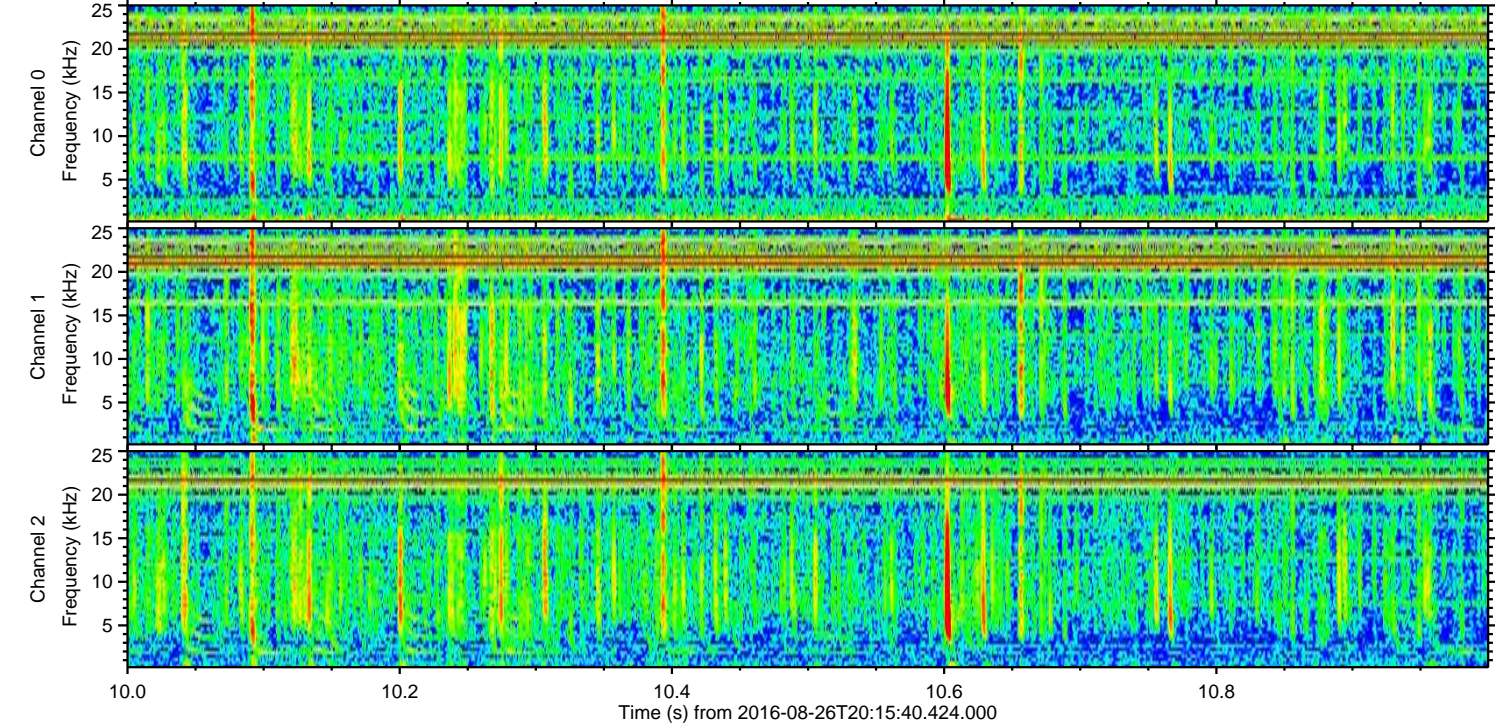
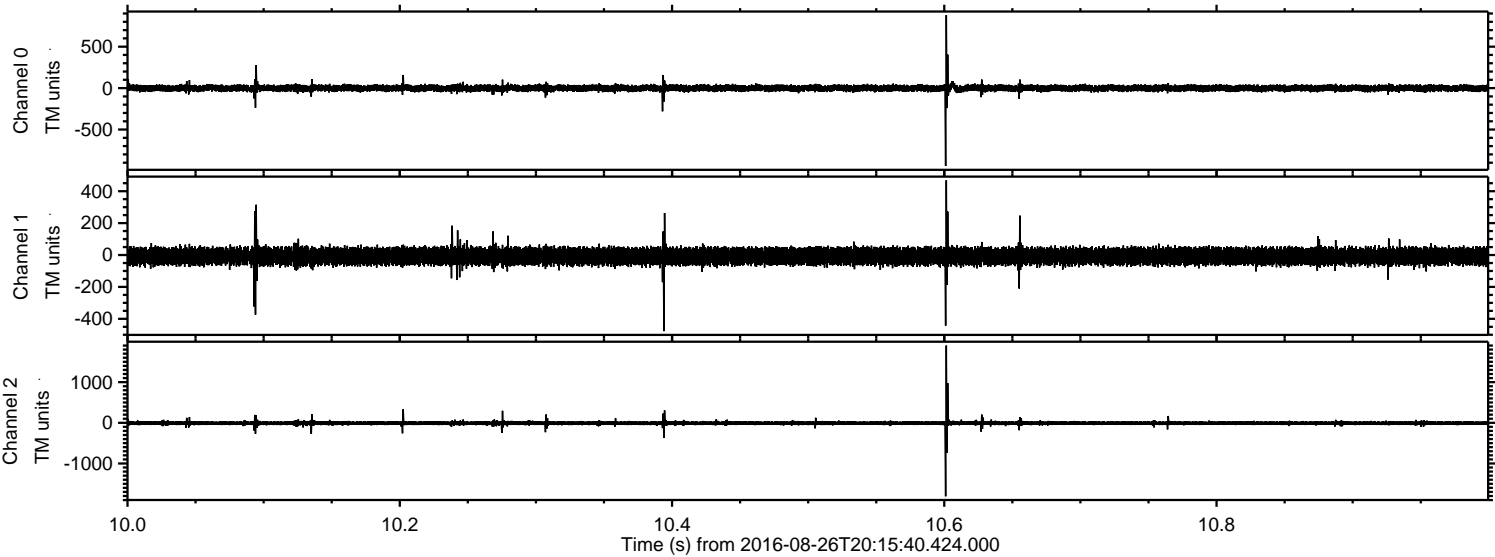

Processed Fri Aug 26 22:24:25 2016 by ELM ver.2012-10-06 from 001__elm20160826_201539__dat00.bin

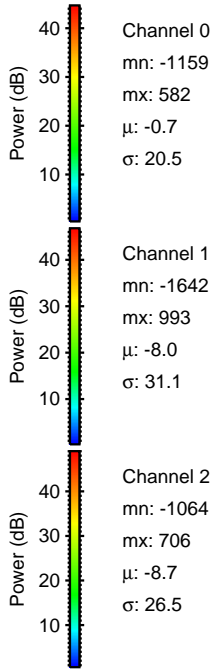
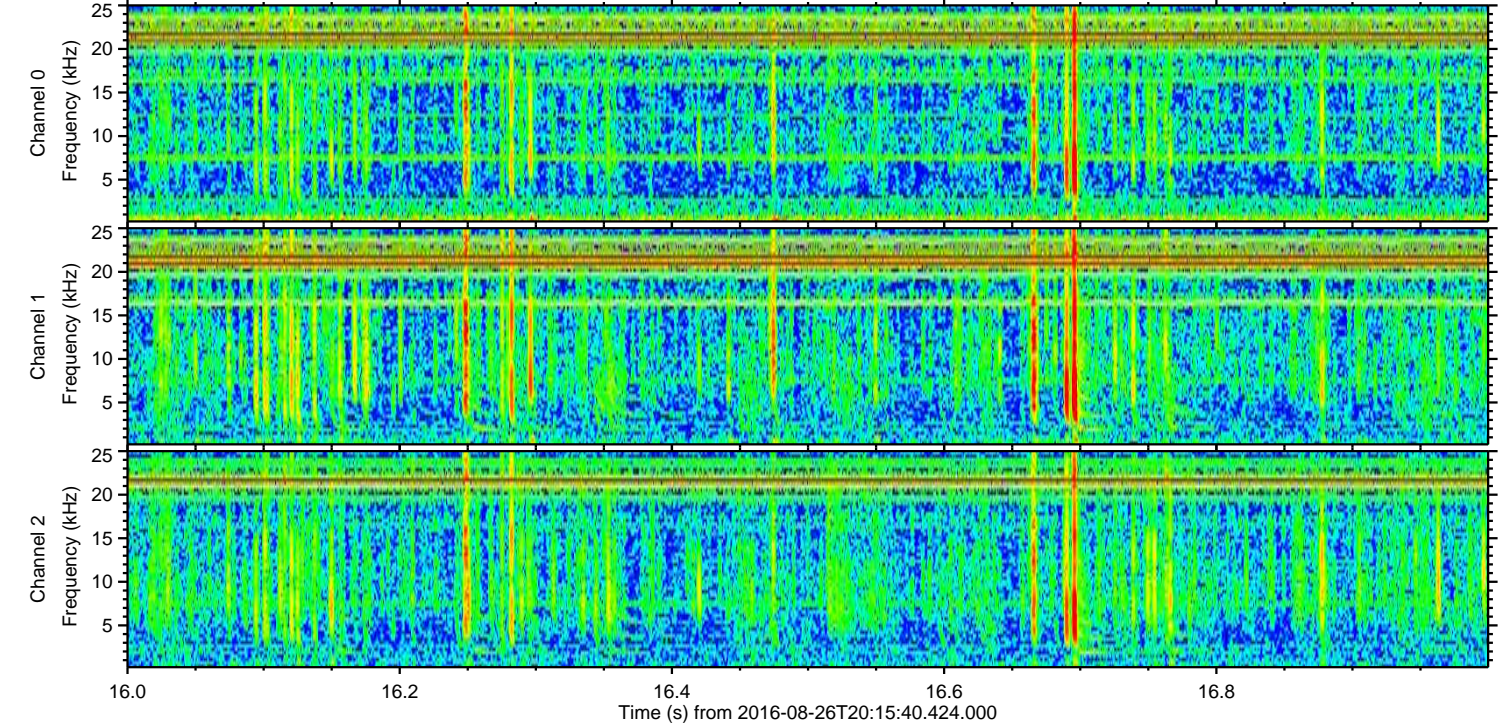
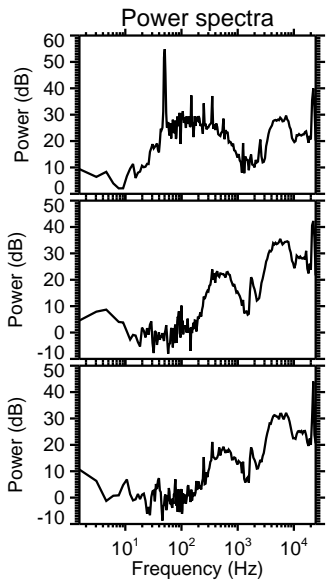
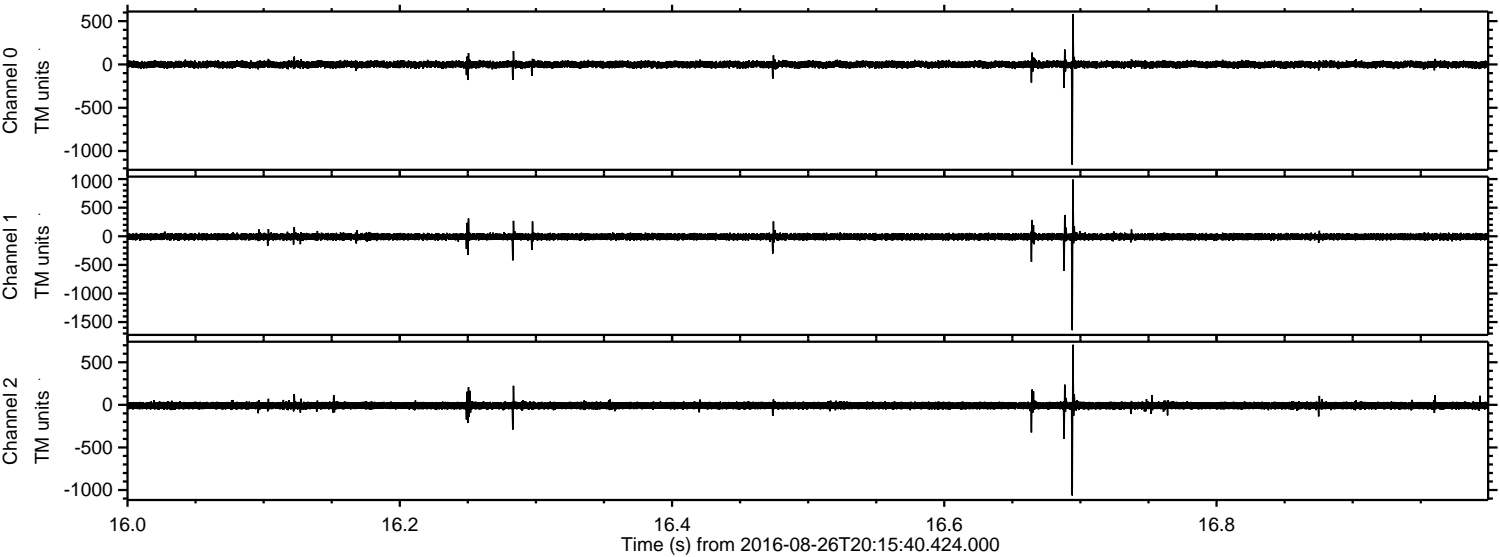

Processed Fri Aug 26 22:24:26 2016 by ELM ver.2012-10-06 from 001__elm20160826_201539__dat00.bin

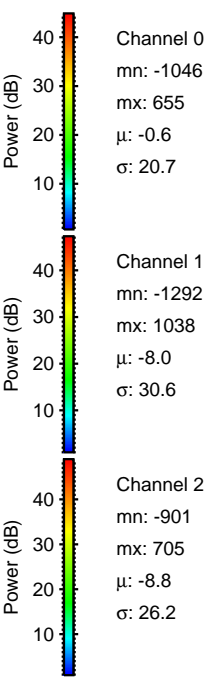
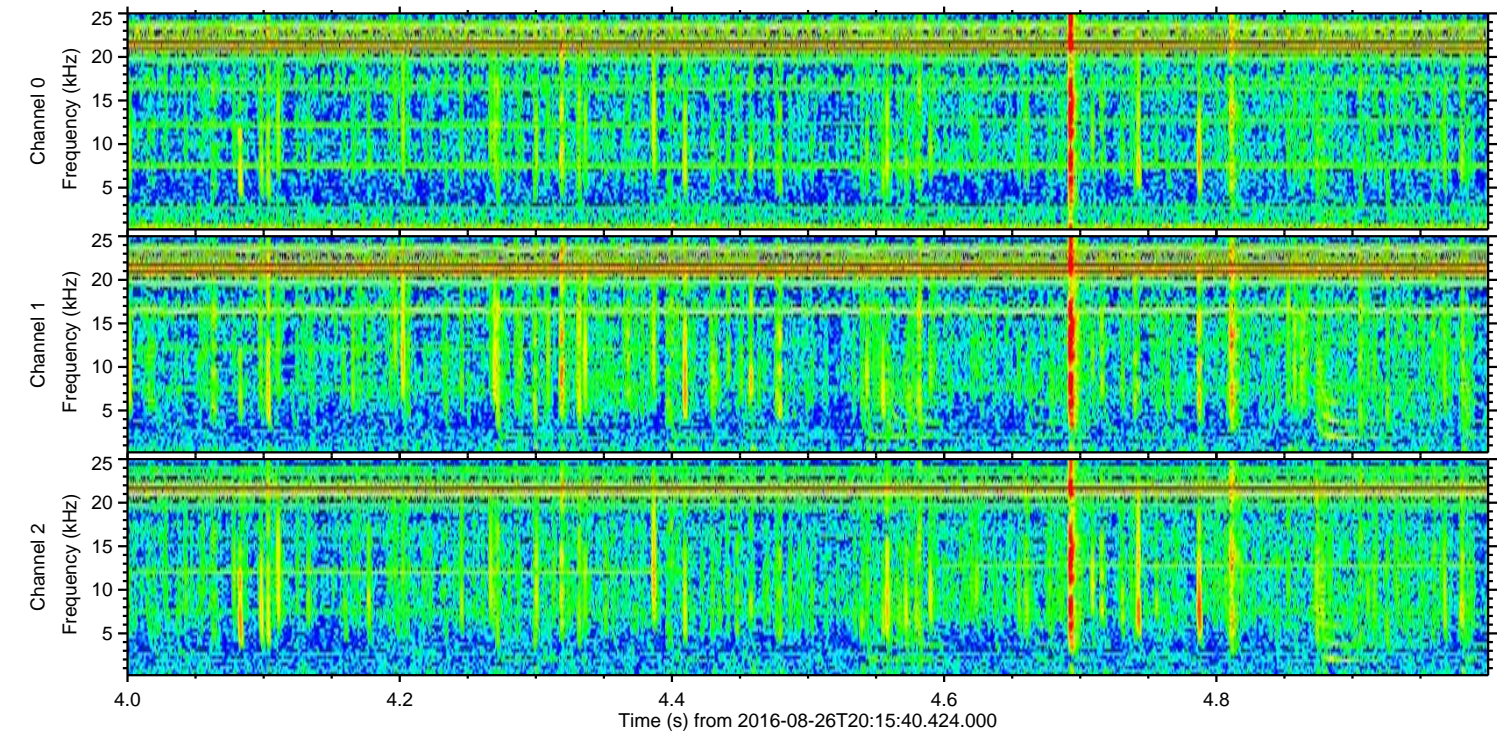
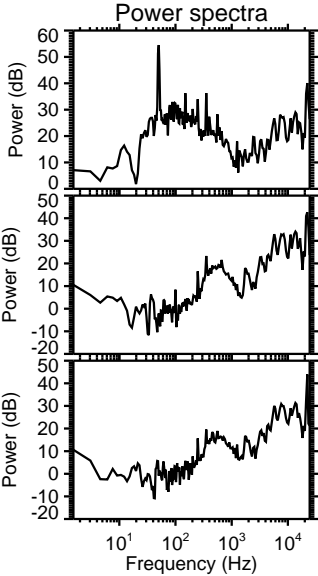
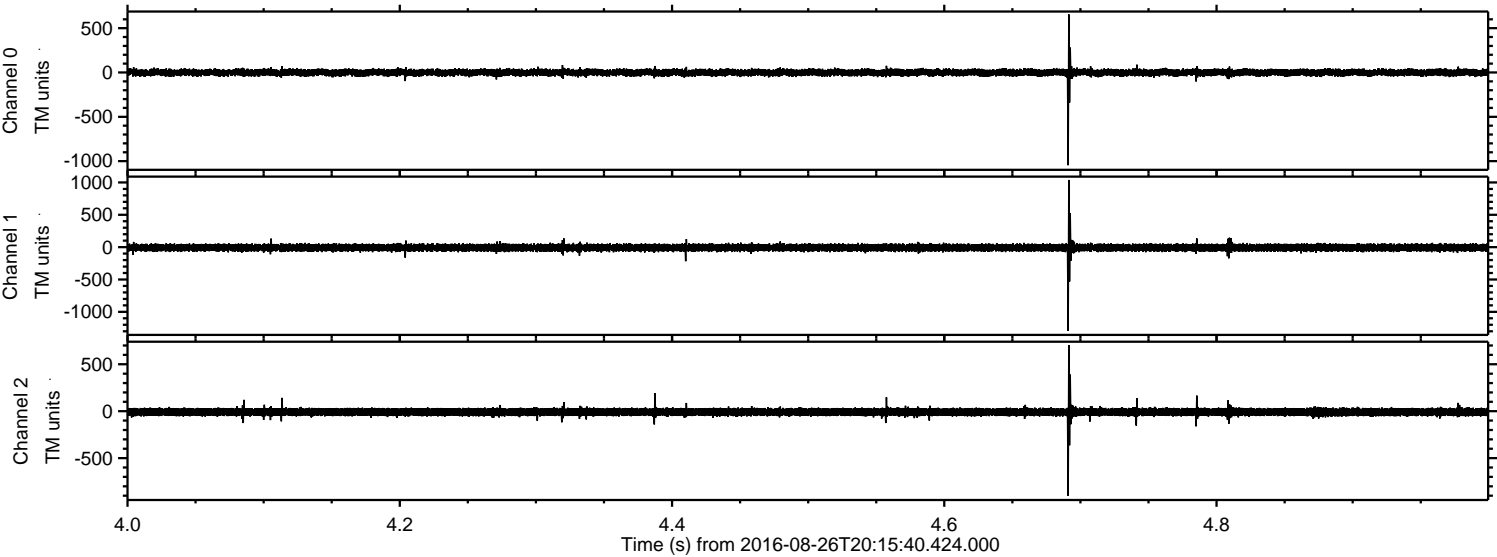

Processed Fri Aug 26 22:24:27 2016 by ELM ver.2012-10-06 from 001__elm20160826_201539__dat00.bin

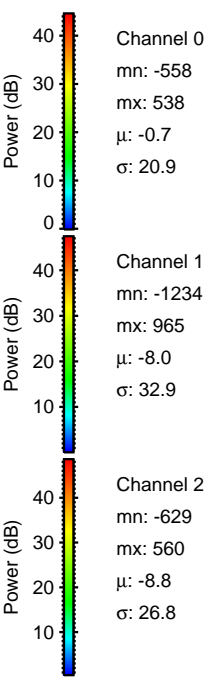
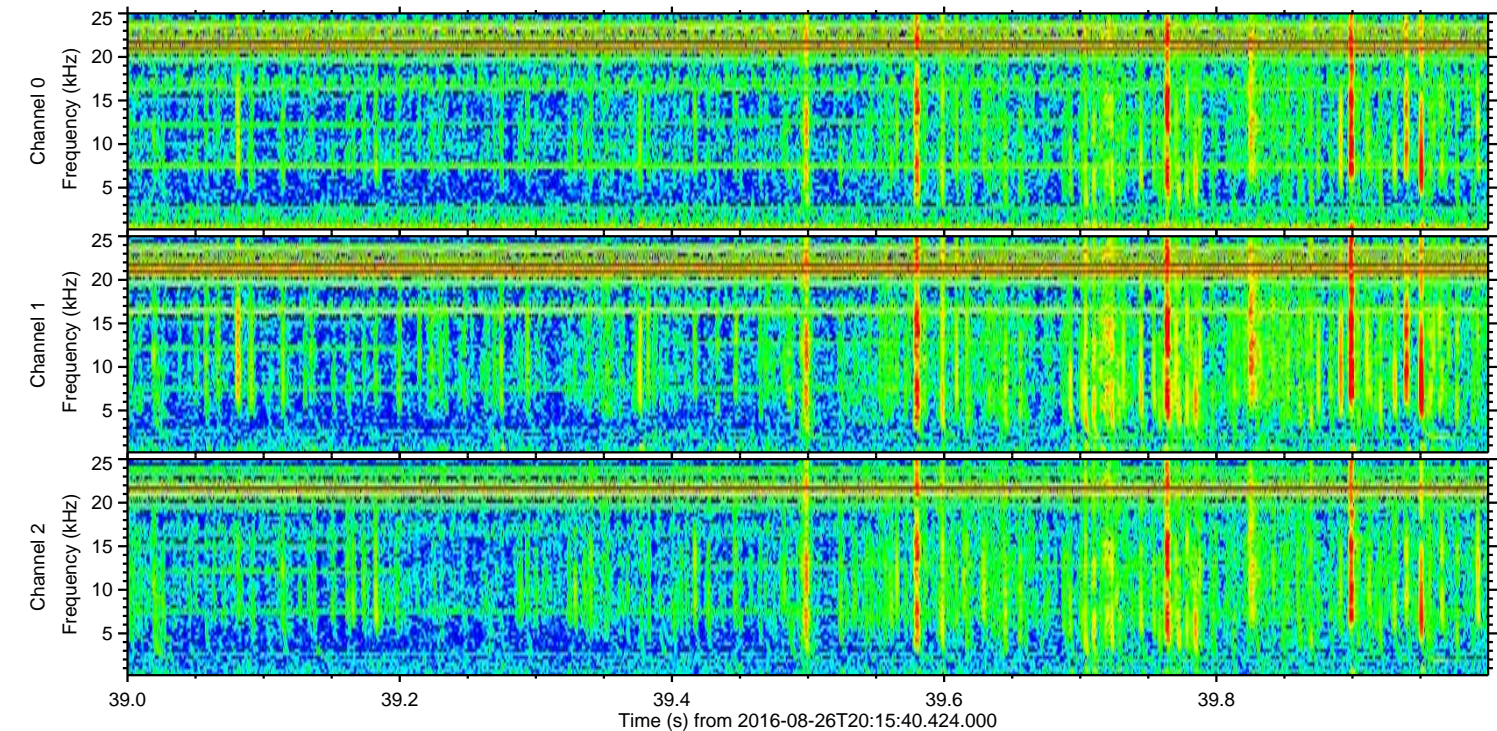
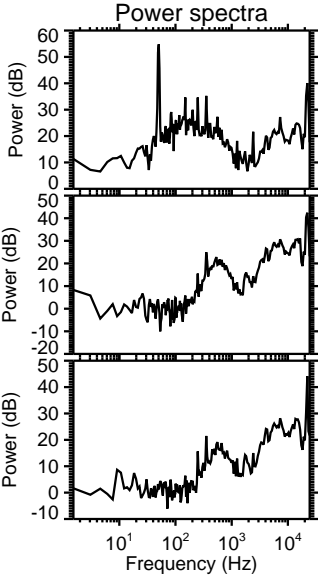
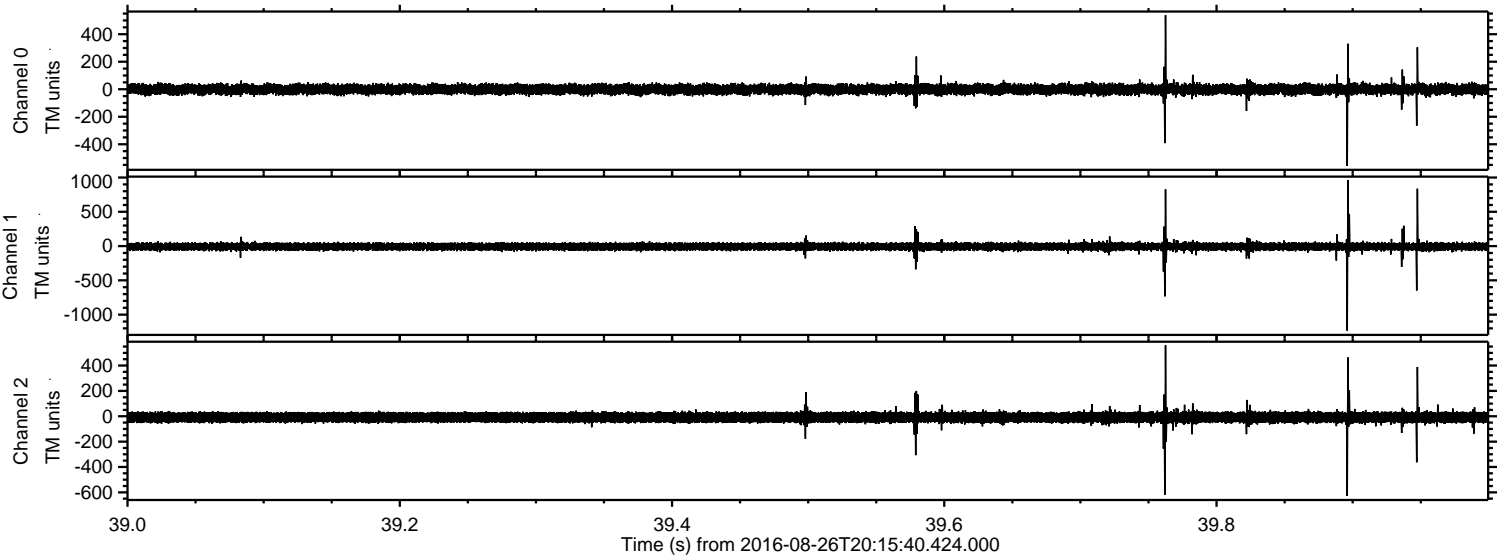

Processed Fri Aug 26 22:24:28 2016 by ELM ver.2012-10-06 from 001__elm20160826_201539__dat00.bin

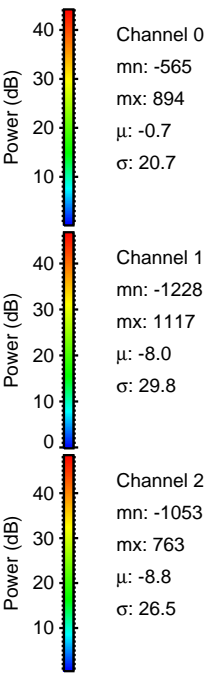
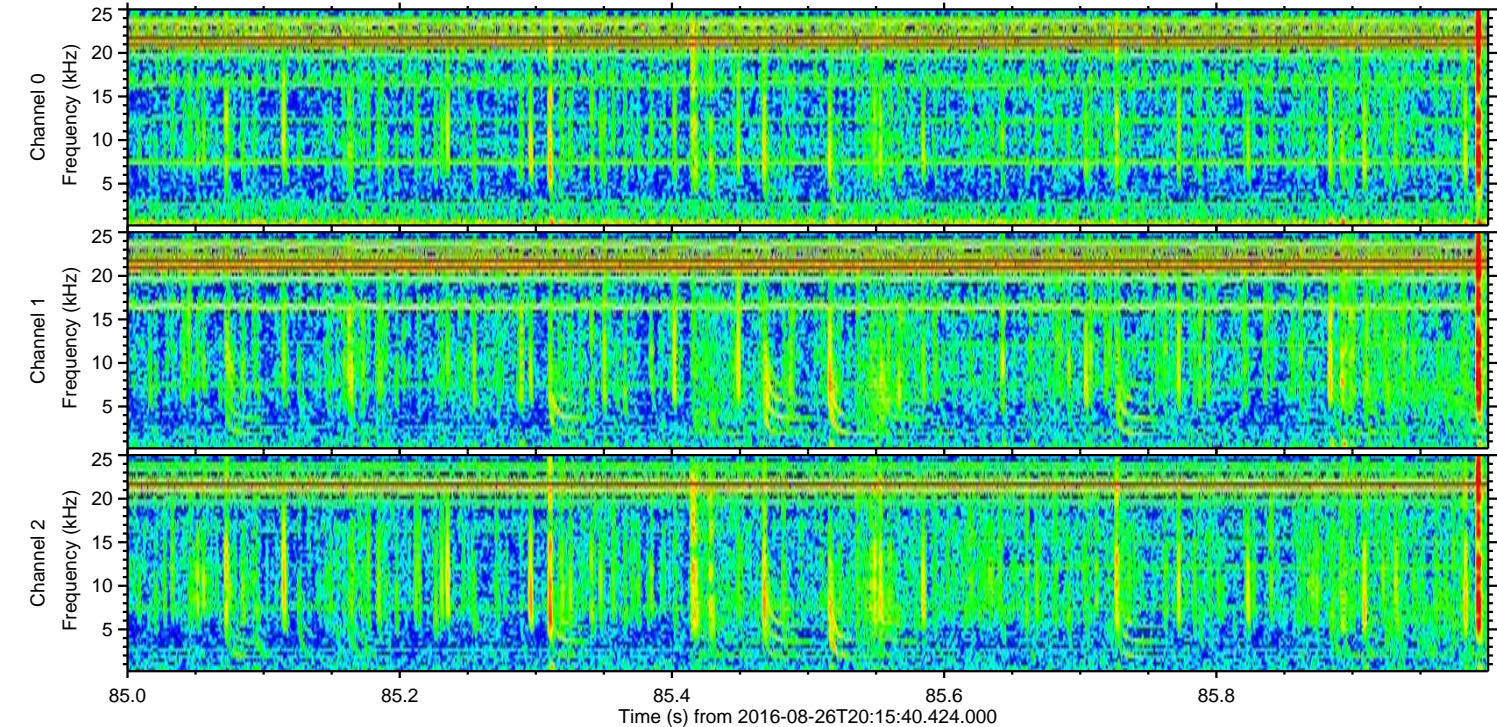
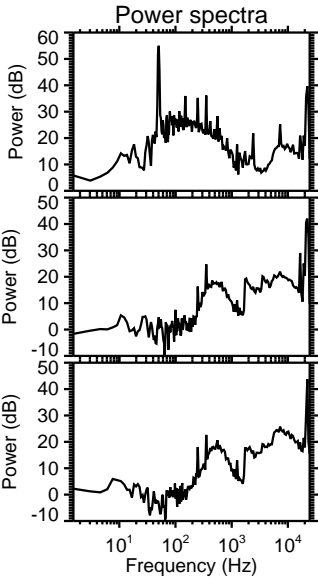
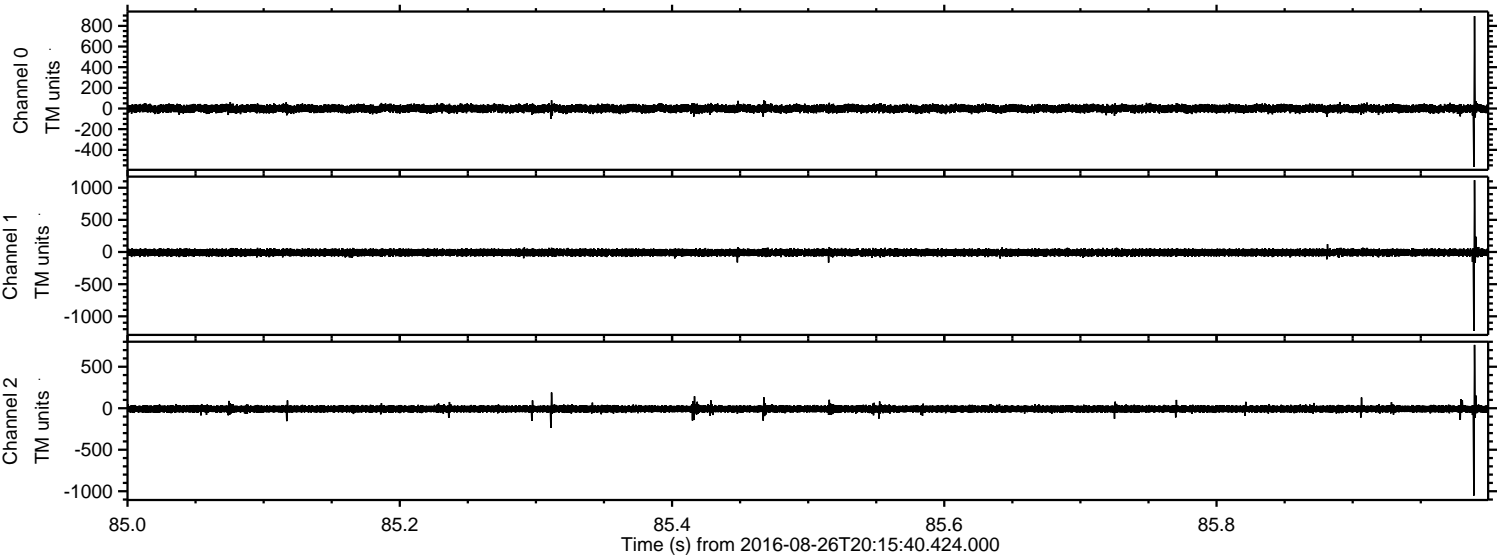

Processed Fri Aug 26 22:24:29 2016 by ELM ver.2012-10-06 from 001__elm20160826_201539__dat00.bin

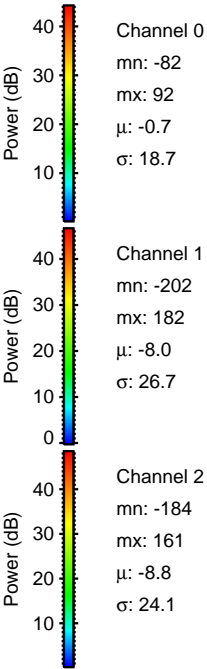
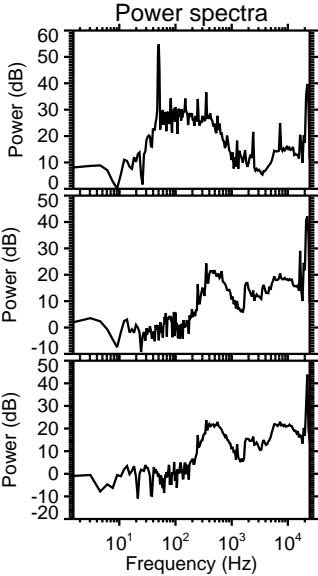
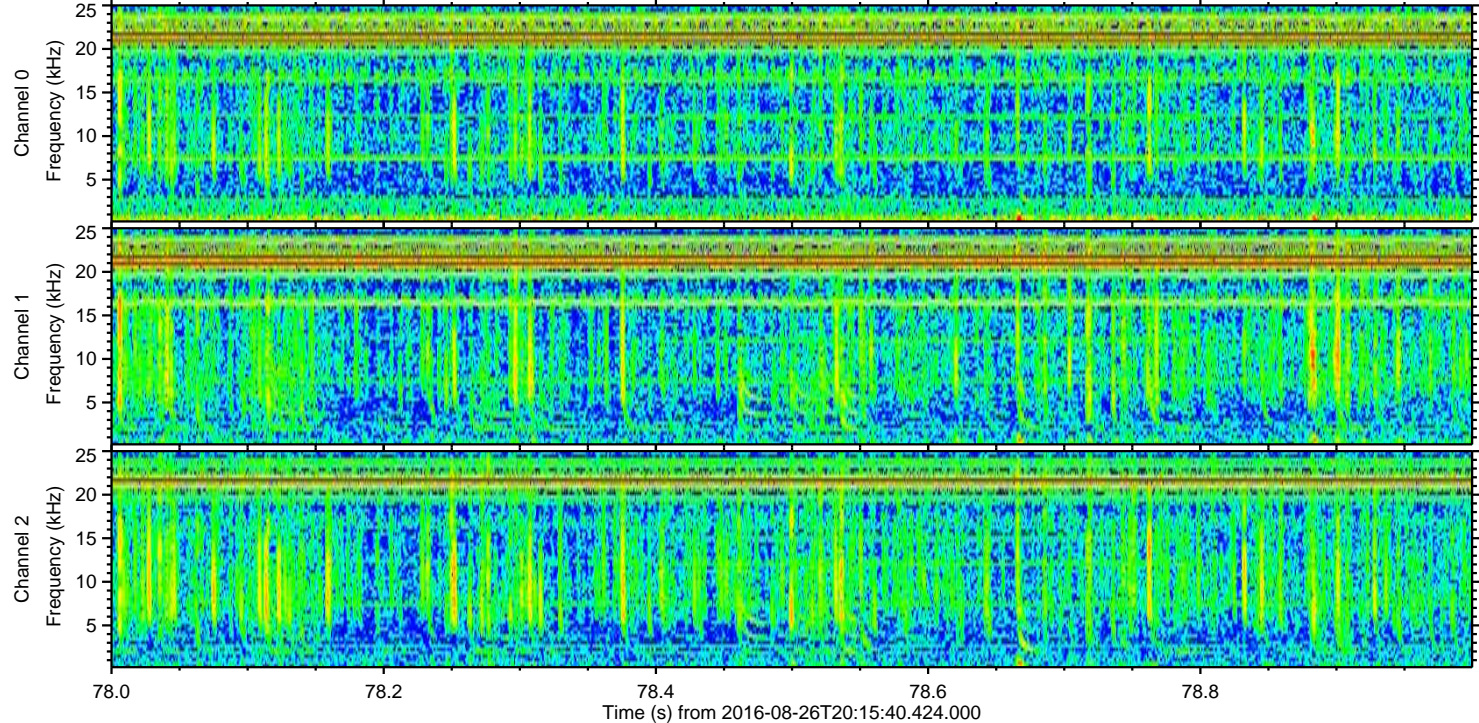
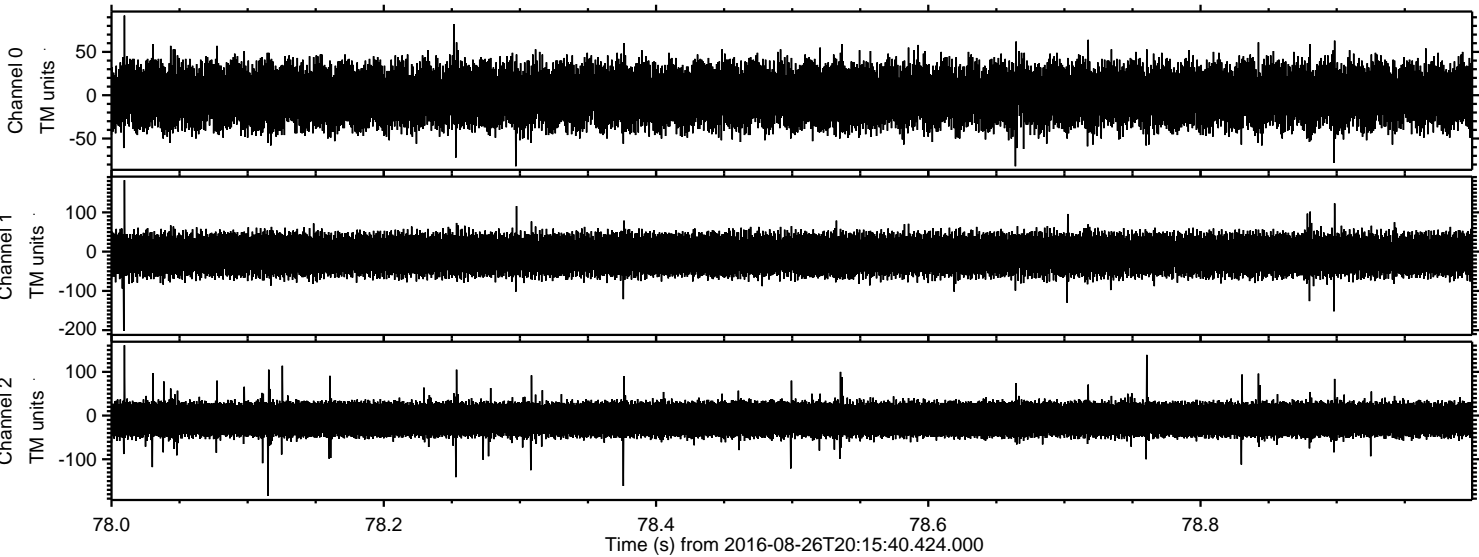

Channel 0
mn: -82
mx: 92
 μ : -0.7
 σ : 18.7

Channel 1
mn: -202
mx: 182
 μ : -8.0
 σ : 26.7

Channel 2
mn: -184
mx: 161
 μ : -8.8
 σ : 24.1