

ELMAVAN 3D WAVEFORMS (Measured data sampled at 50 kHz) 51000 packets of 144 samples from 2016-08-25T19:29:32.875.000.

Processed Thu Aug 25 21:37:32 2016 by ELM ver.2012-10-06 from 001__elm20160825_192931__dat00.bin

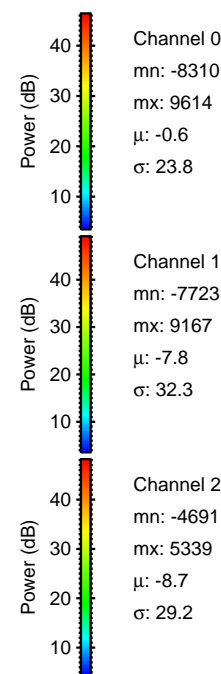
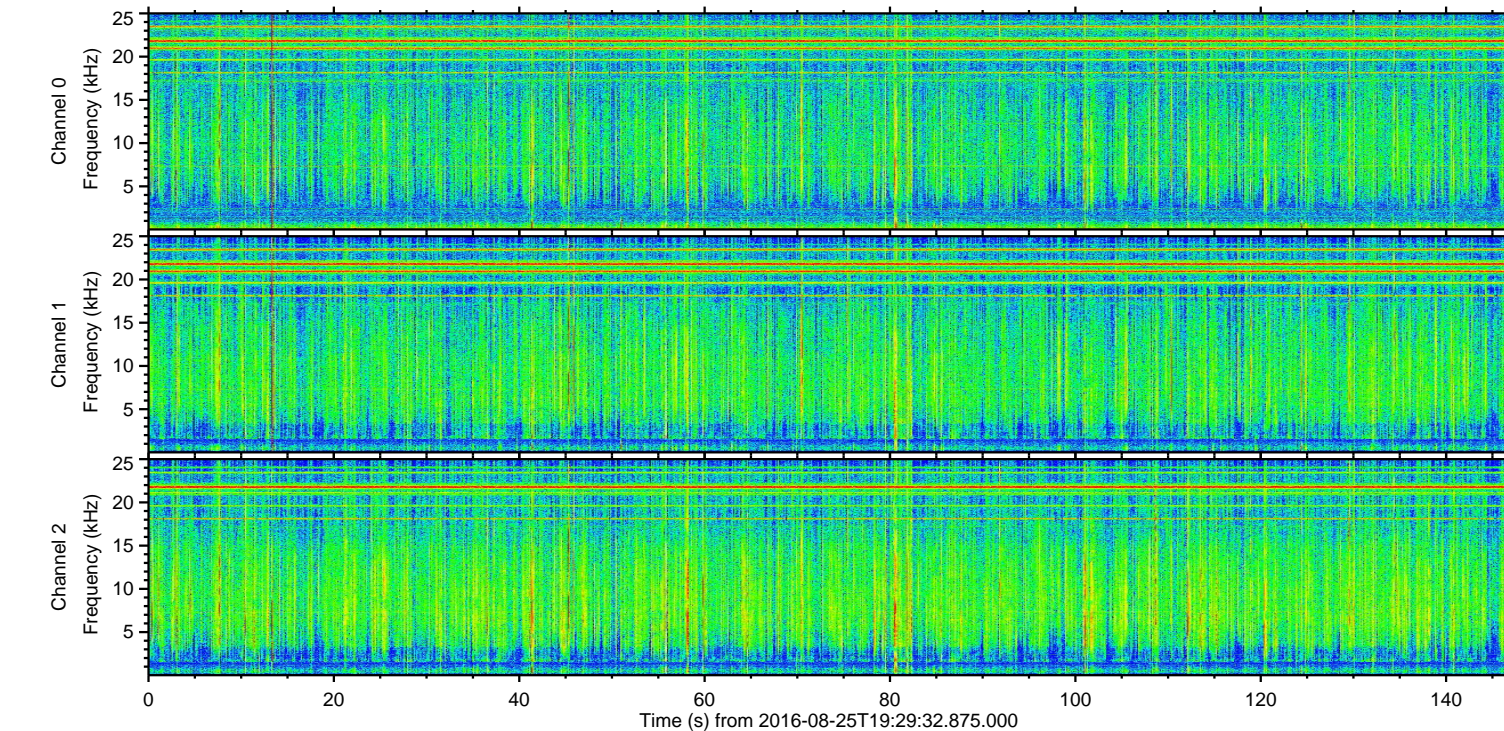
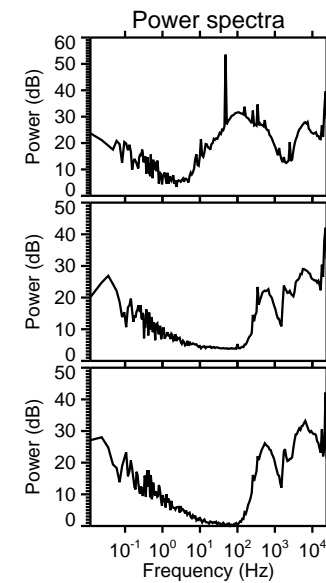
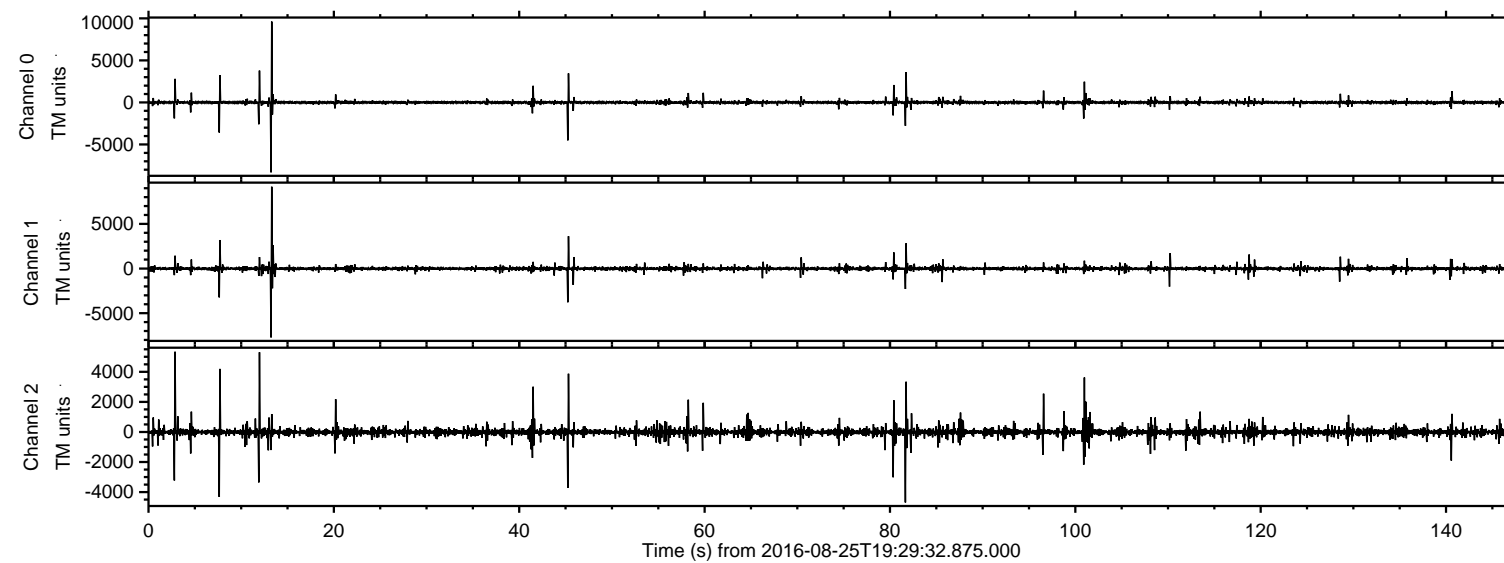

ELMAVAN 3D WAVEFORMS (Measured data sampled at 50 kHz) 51000 packets of 144 samples from 2016-08-25T19:29:32.875.000. Part 14/147

Processed Thu Aug 25 21:37:43 2016 by ELM ver.2012-10-06 from 001__elm20160825_192931__dat00.bin

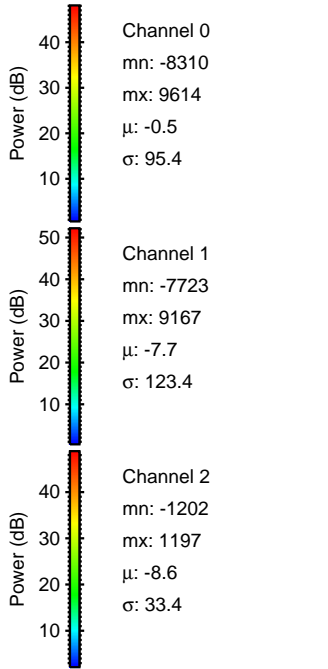
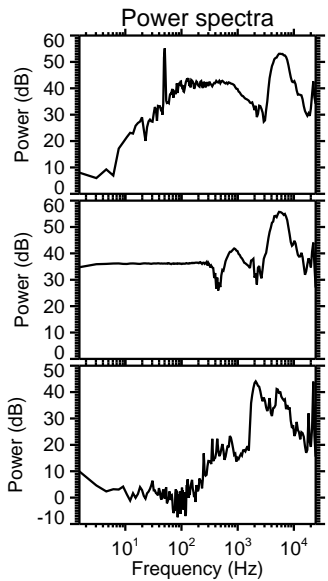
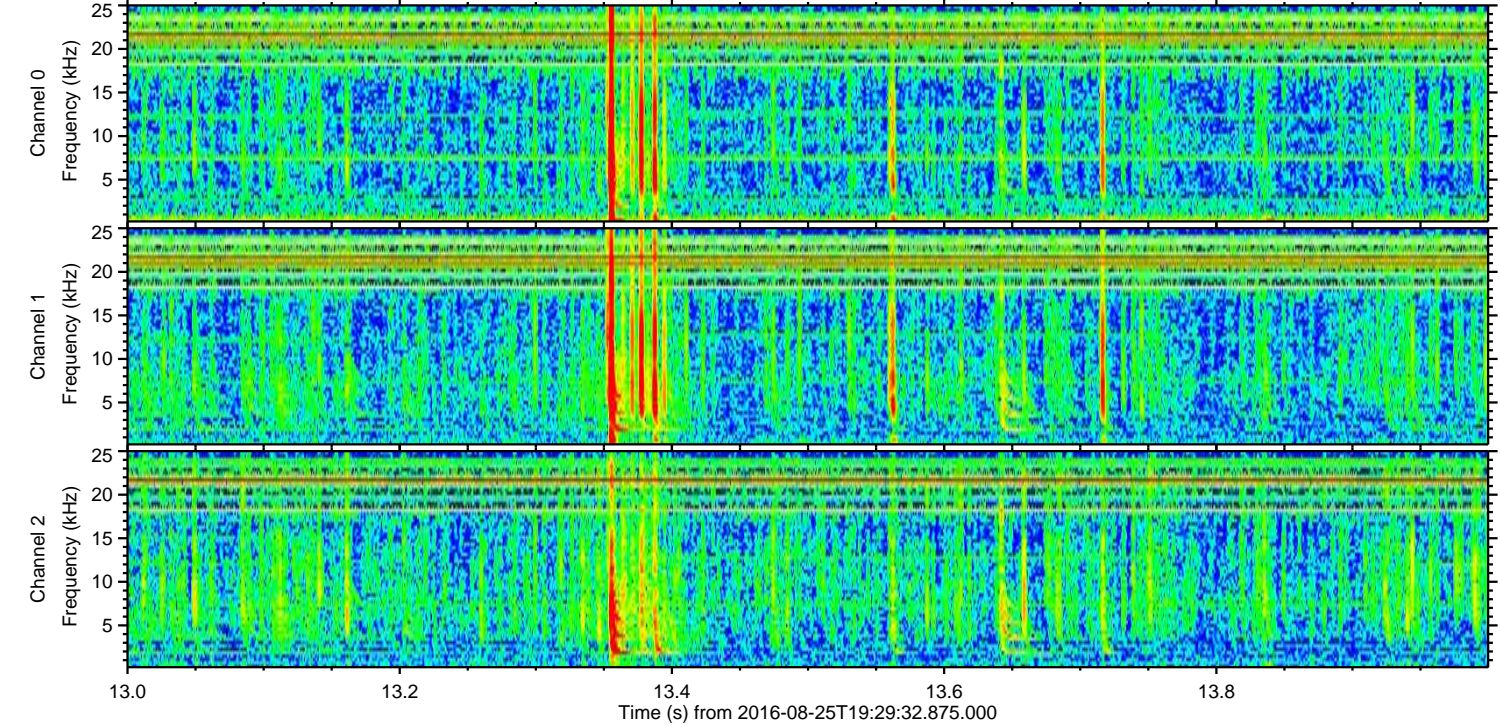
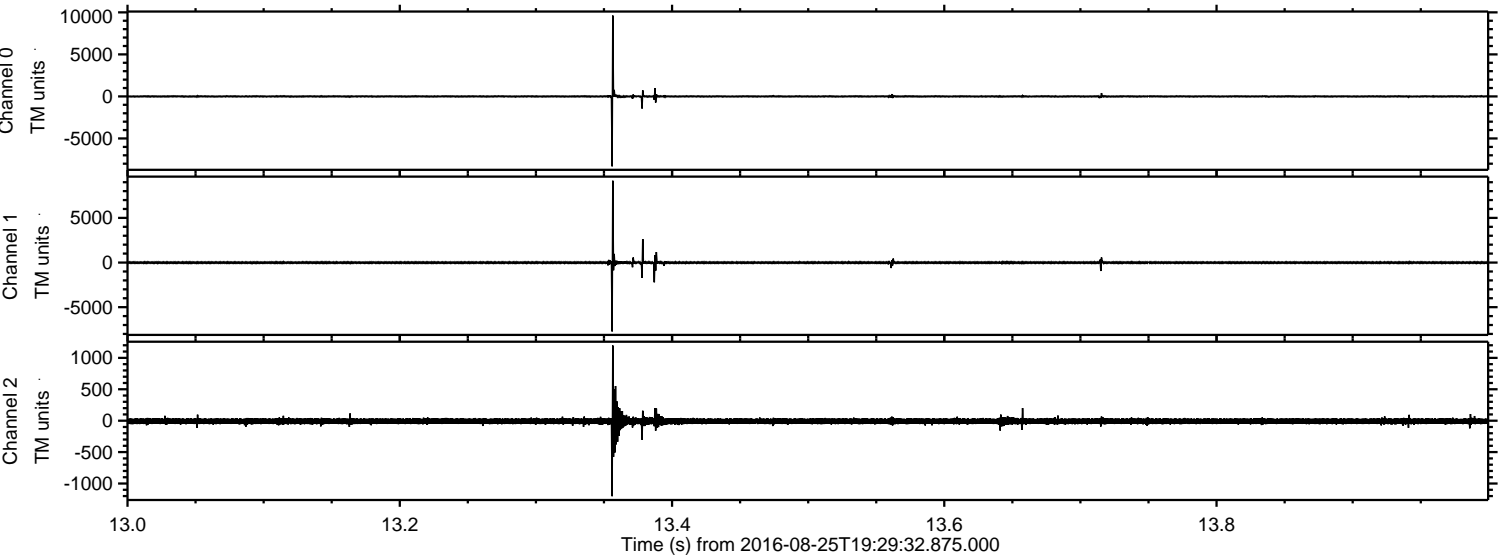

Processed Thu Aug 25 21:37:44 2016 by ELM ver.2012-10-06 from 001__elm20160825_192931__dat00.bin

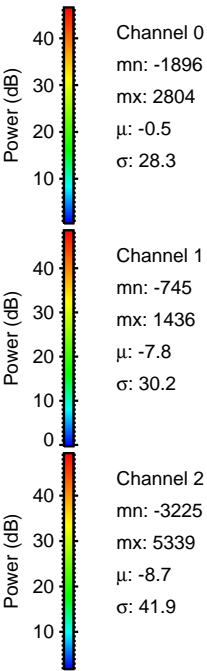
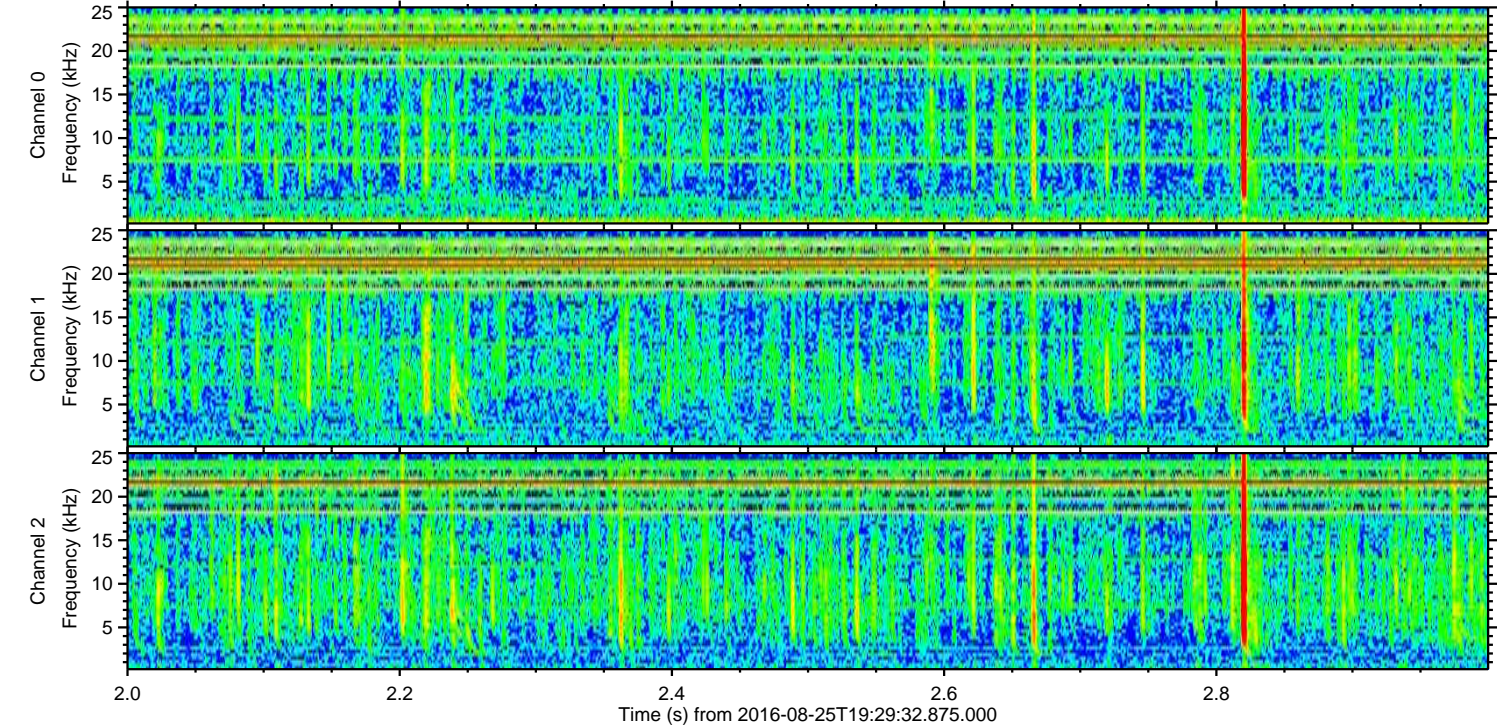
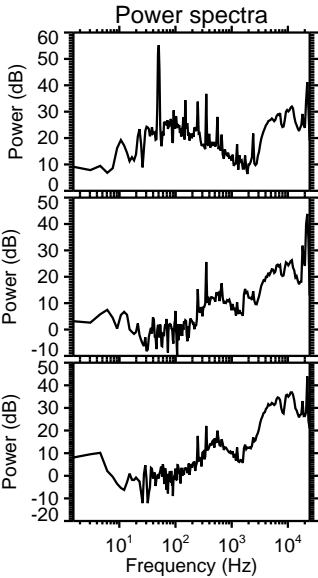
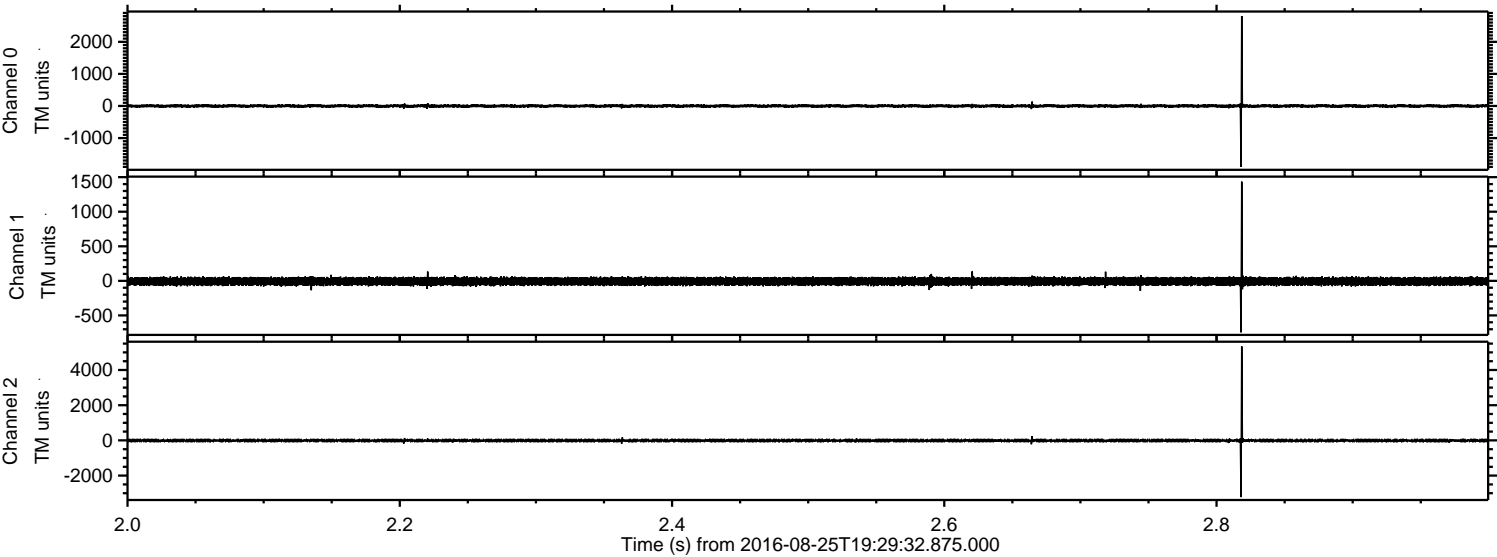

Processed Thu Aug 25 21:37:45 2016 by ELM ver.2012-10-06 from 001__elm20160825_192931__dat00.bin

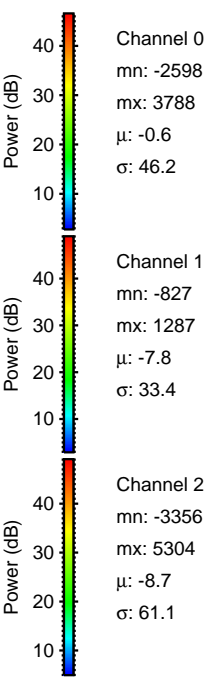
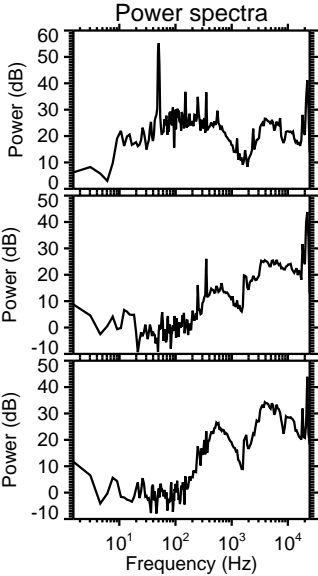
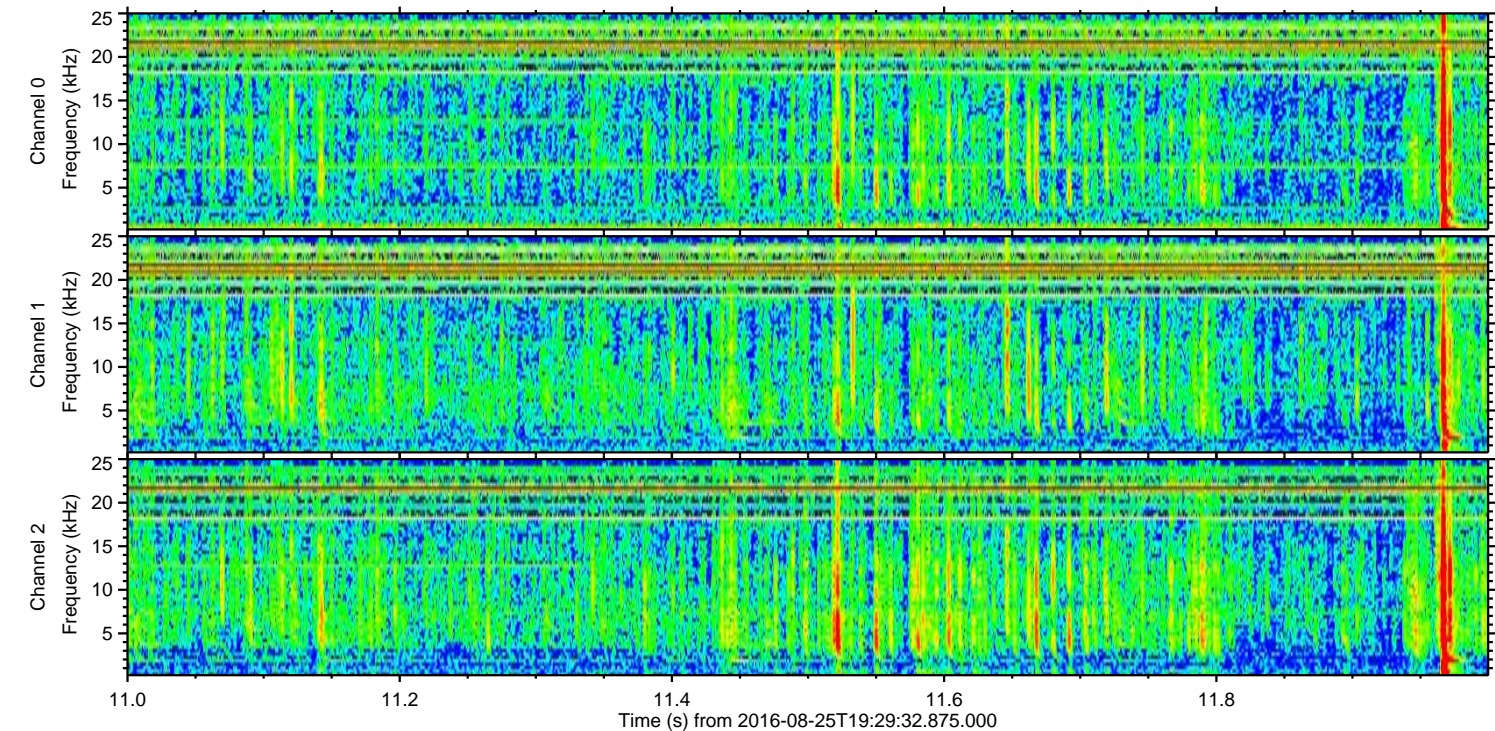
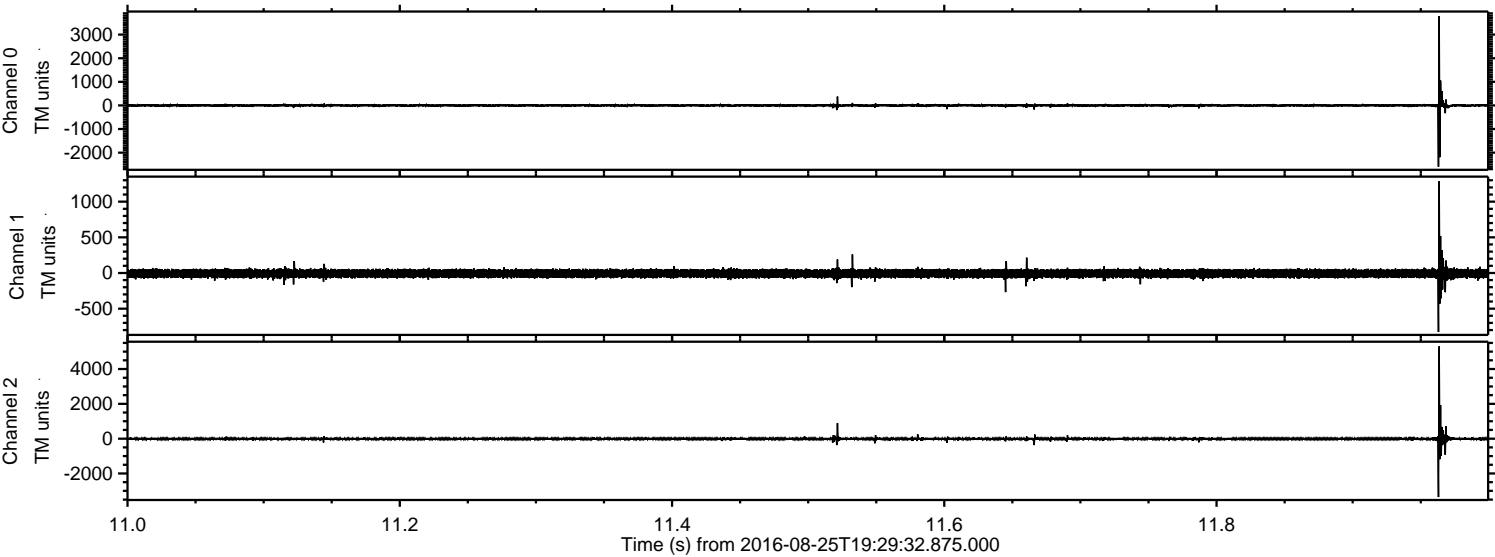

ELMAVAN 3D WAVEFORMS (Measured data sampled at 50 kHz) 51000 packets of 144 samples from 2016-08-25T19:29:32.875.000. Part 82/147

Processed Thu Aug 25 21:37:46 2016 by ELM ver.2012-10-06 from 001__elm20160825_192931__dat00.bin

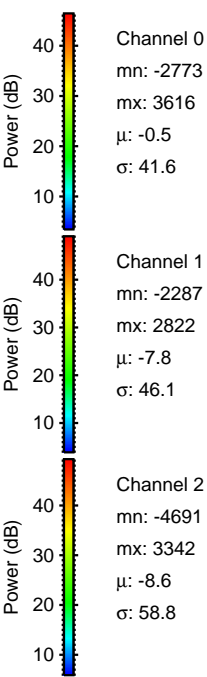
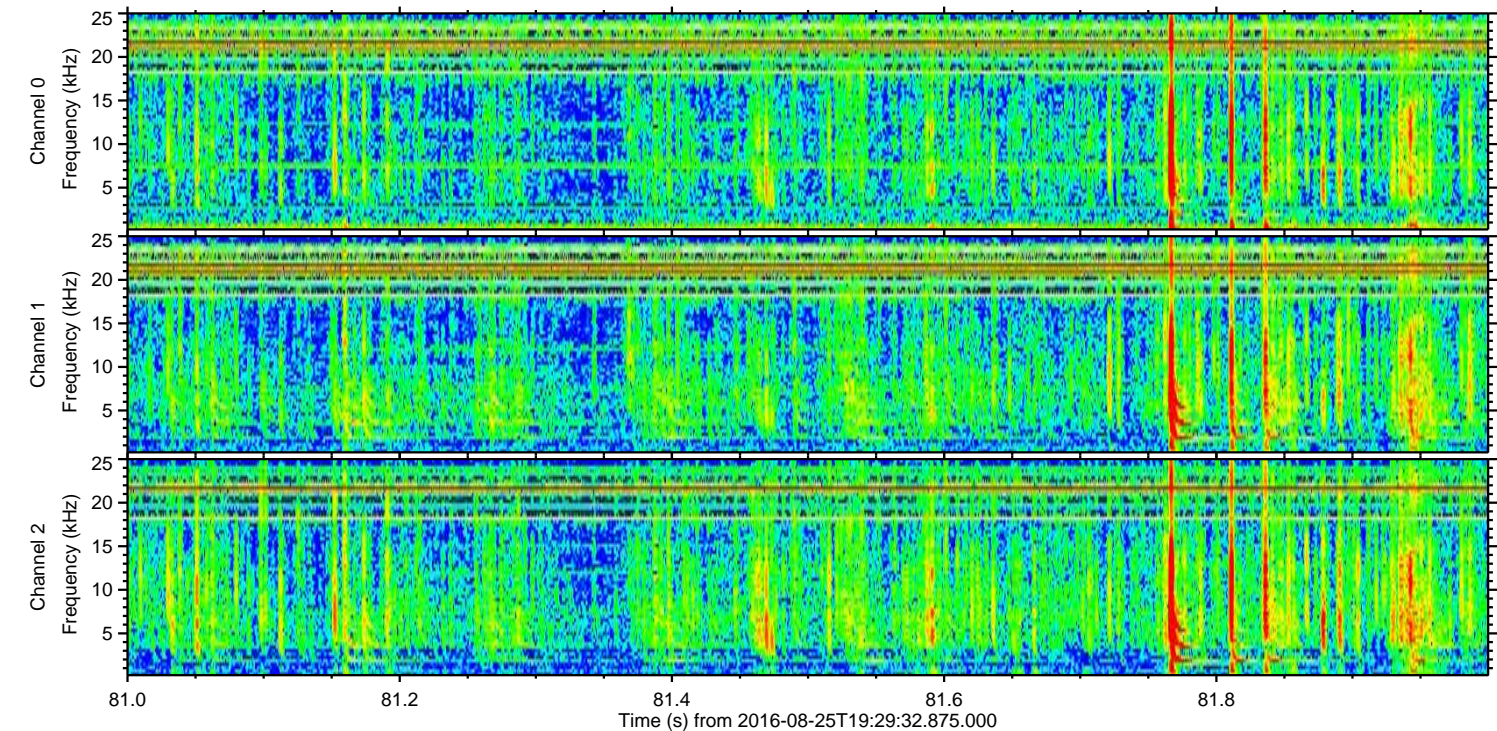
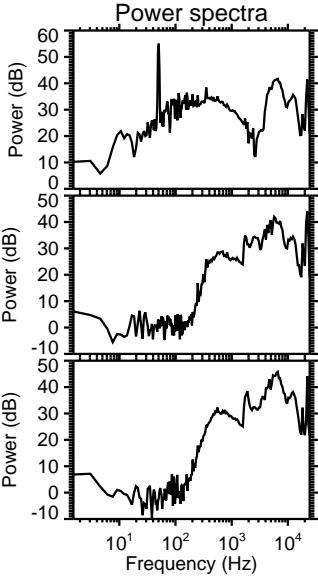
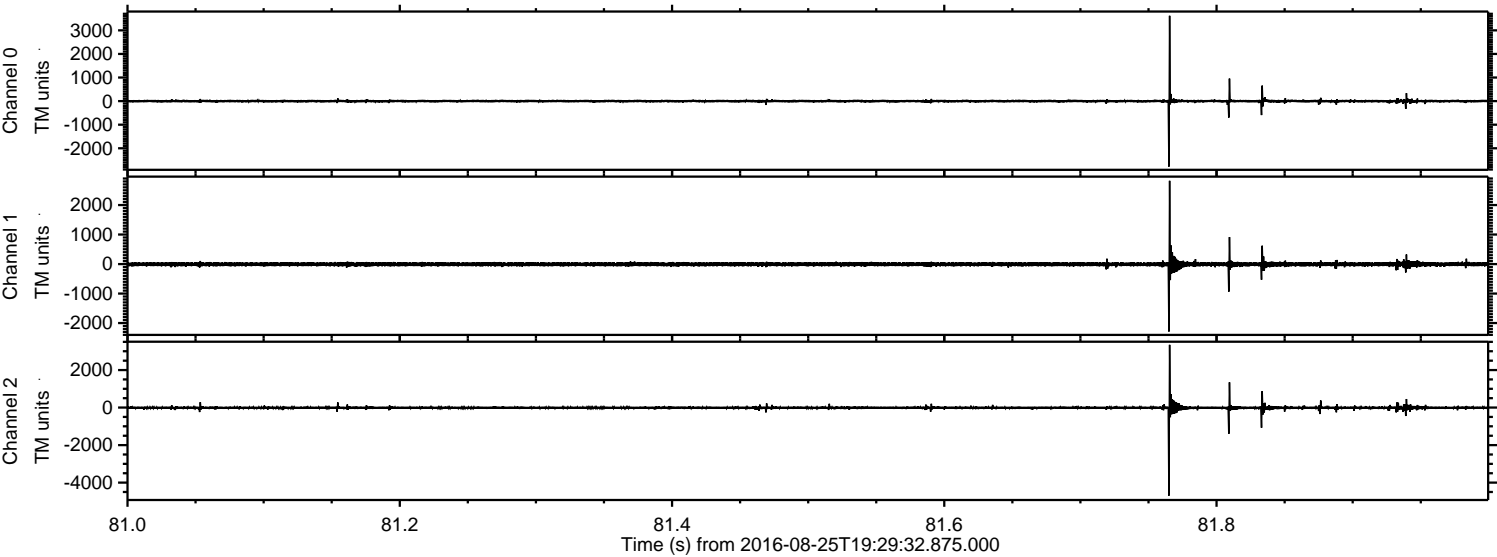

Processed Thu Aug 25 21:37:47 2016 by ELM ver.2012-10-06 from 001__elm20160825_192931__dat00.bin

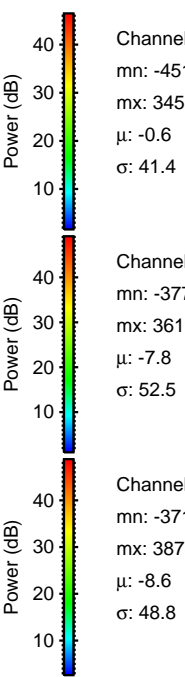
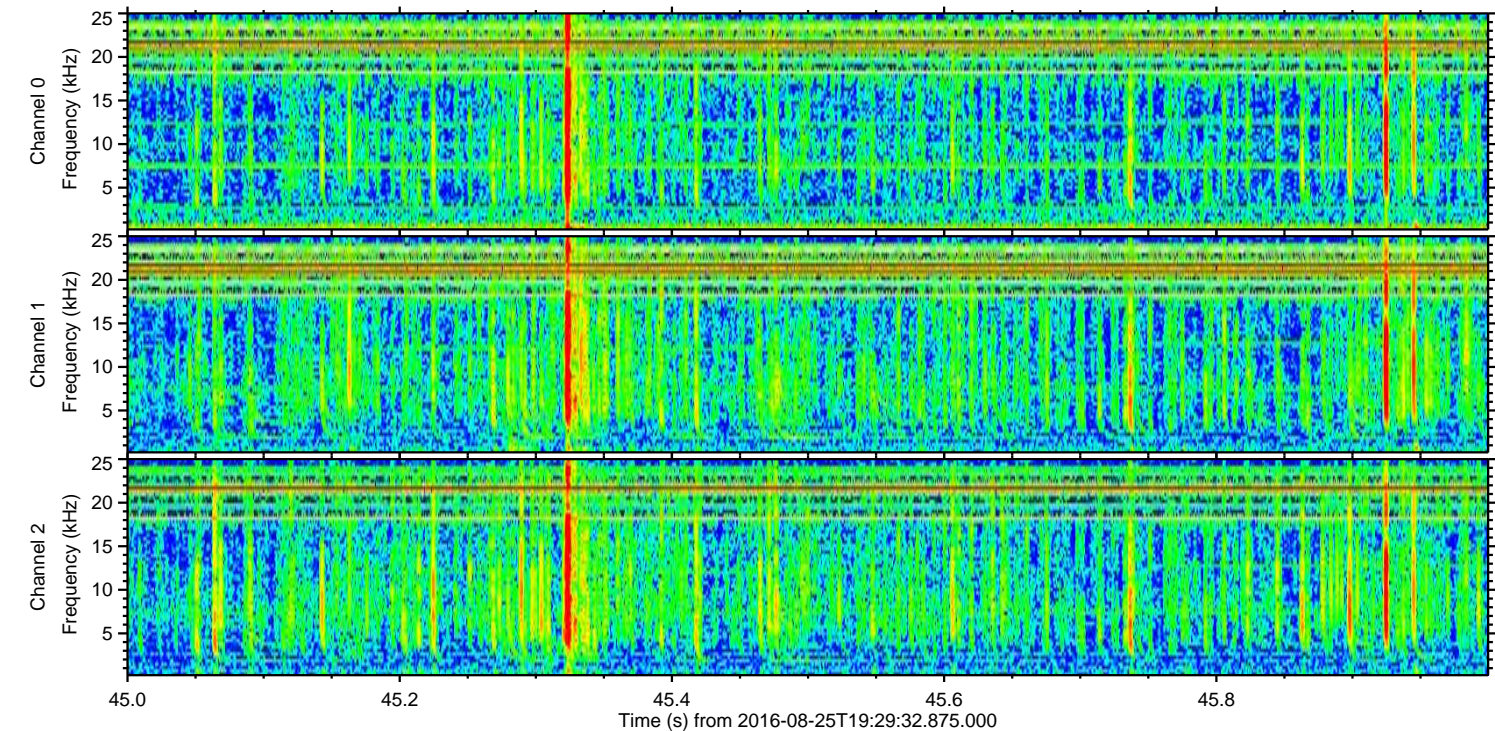
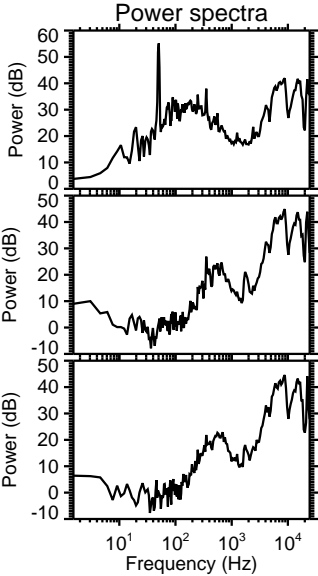
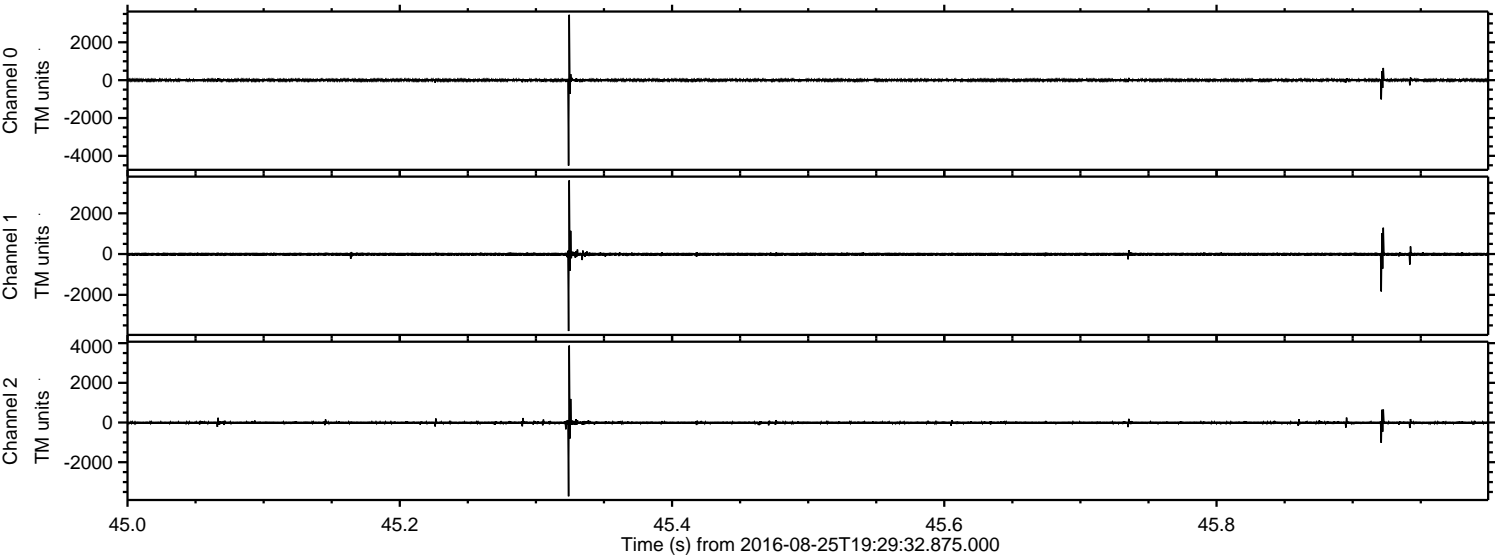

Processed Thu Aug 25 21:37:48 2016 by ELM ver.2012-10-06 from 001__elm20160825_192931__dat00.bin

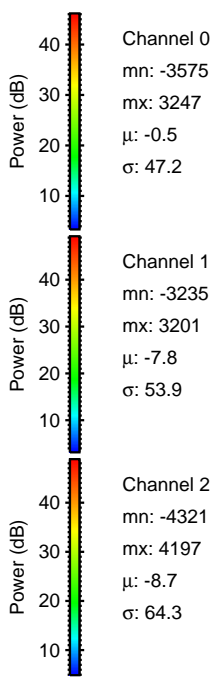
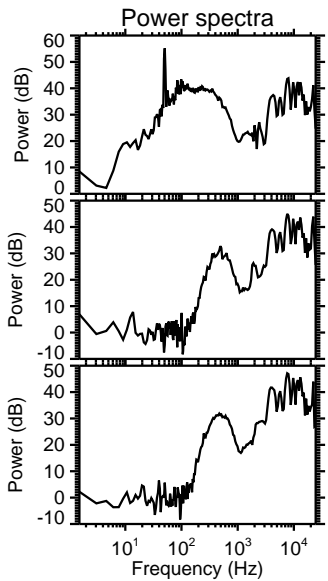
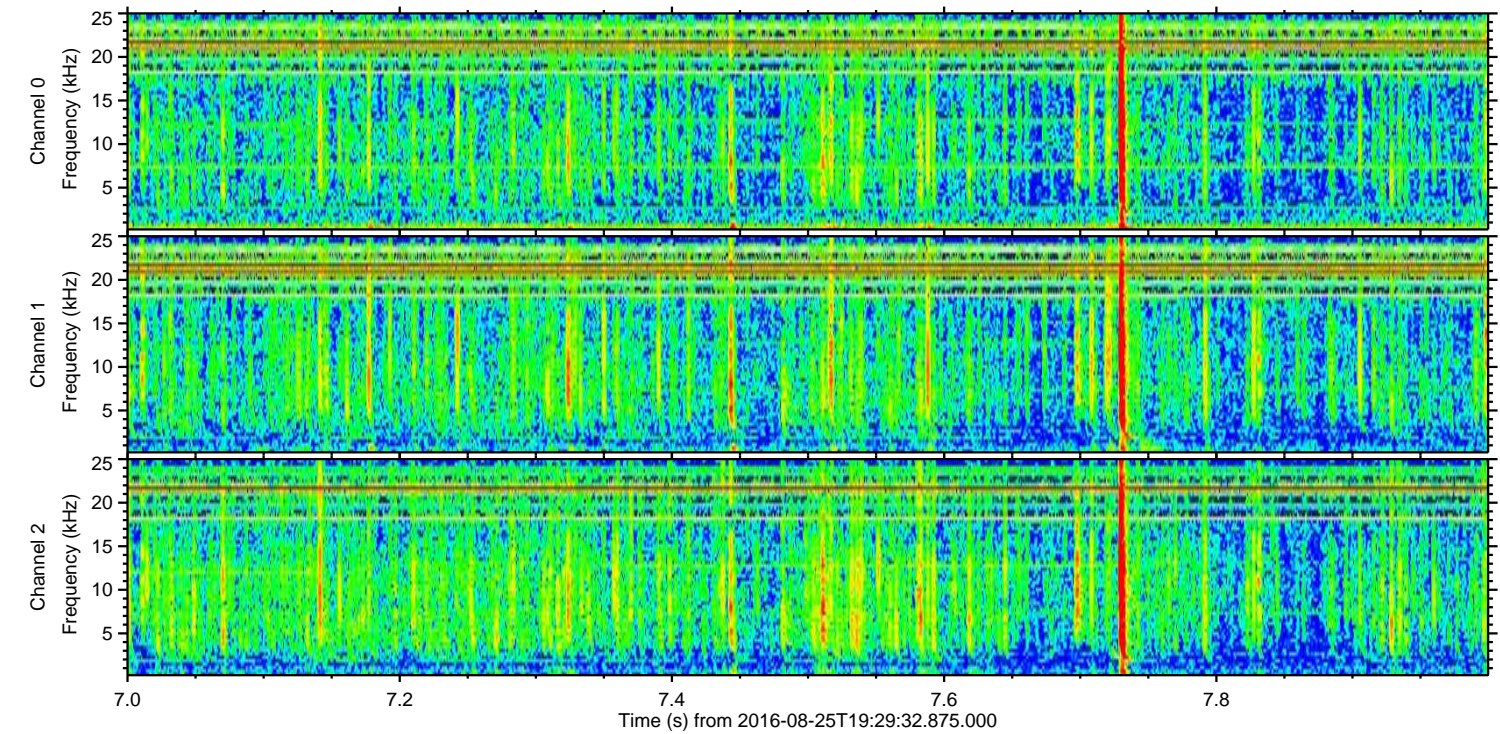
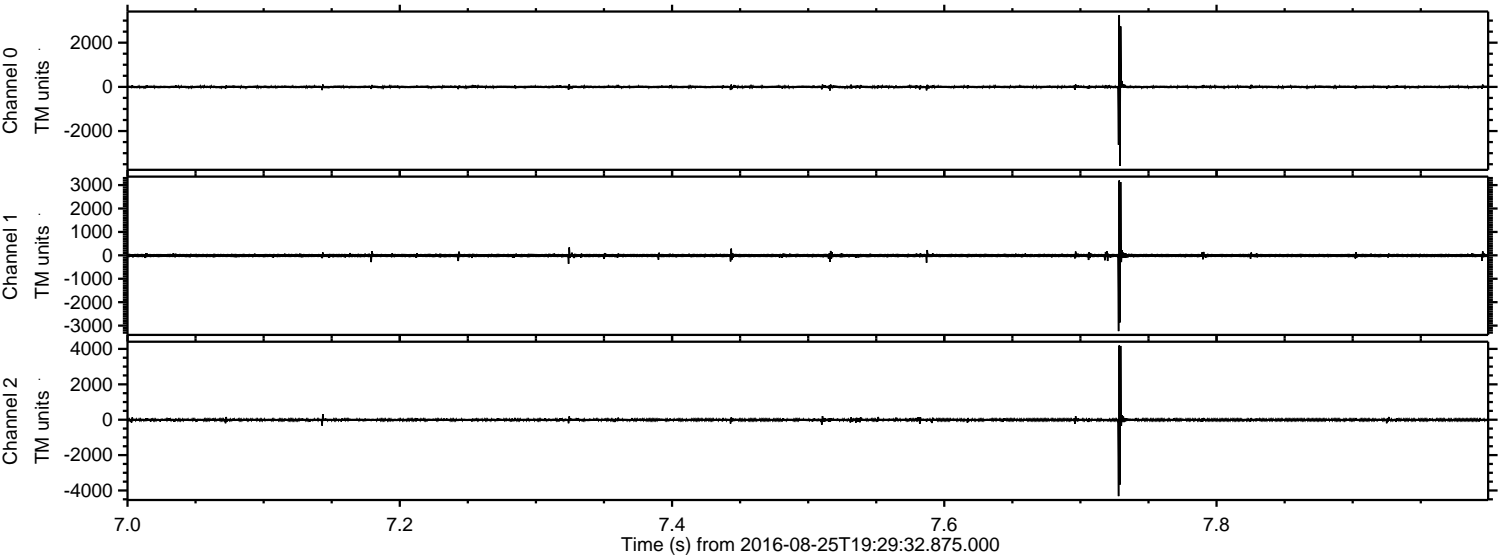

Channel 0
mn: -3575
mx: 3247
 μ : -0.5
 σ : 47.2

Channel 1
mn: -3235
mx: 3201
 μ : -7.8
 σ : 53.9

Channel 2
mn: -4321
mx: 4197
 μ : -8.7
 σ : 64.3

ELMAVAN 3D WAVEFORMS (Measured data sampled at 50 kHz) 51000 packets of 144 samples from 2016-08-25T19:29:32.875.000. Part 101/147

Processed Thu Aug 25 21:37:49 2016 by ELM ver.2012-10-06 from 001__elm20160825_192931__dat00.bin

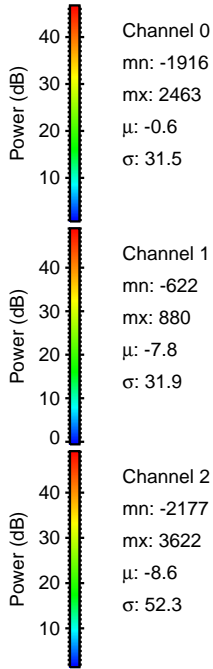
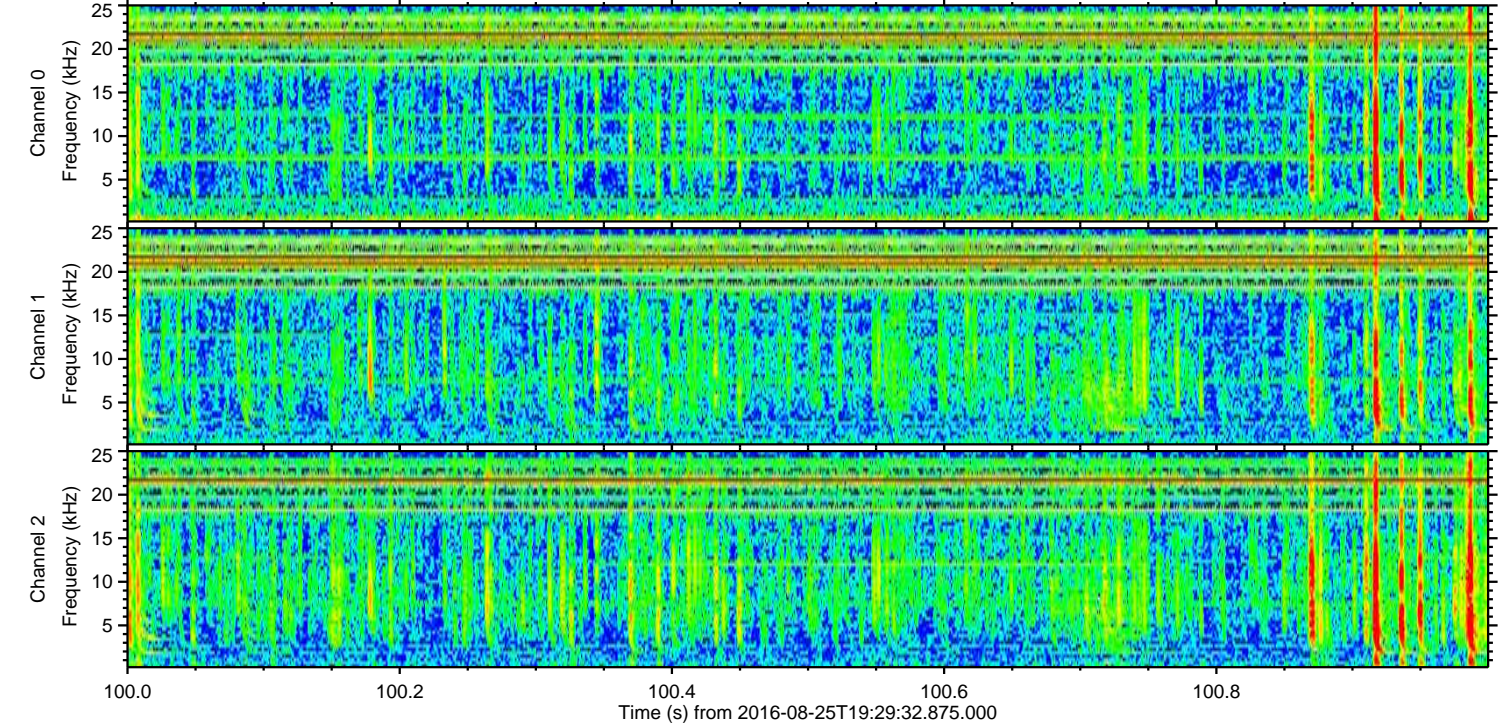
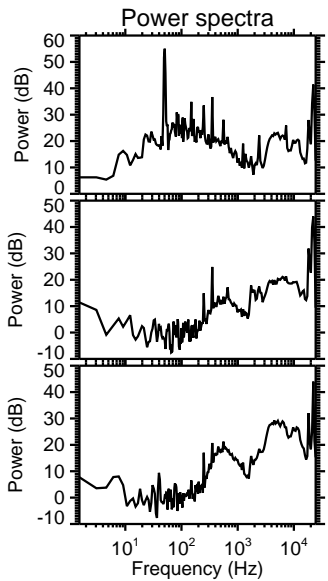
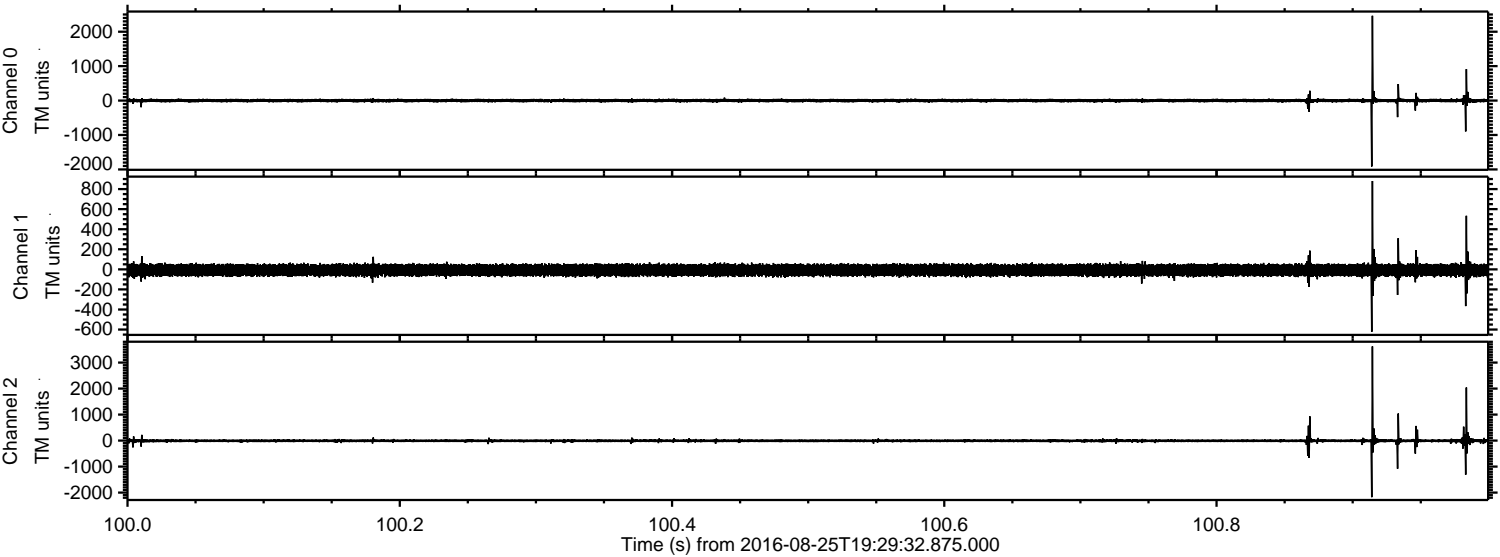

Channel 0
mn: -1916
mx: 2463
 μ : -0.6
 σ : 31.5

Channel 1
mn: -622
mx: 880
 μ : -7.8
 σ : 31.9

Channel 2
mn: -2177
mx: 3622
 μ : -8.6
 σ : 52.3

Processed Thu Aug 25 21:37:50 2016 by ELM ver.2012-10-06 from 001__elm20160825_192931__dat00.bin

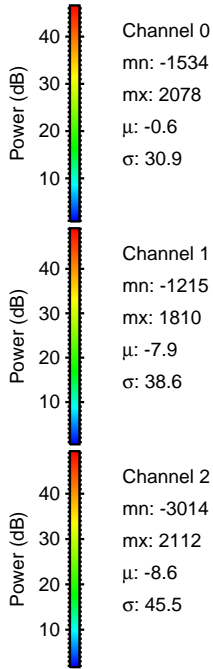
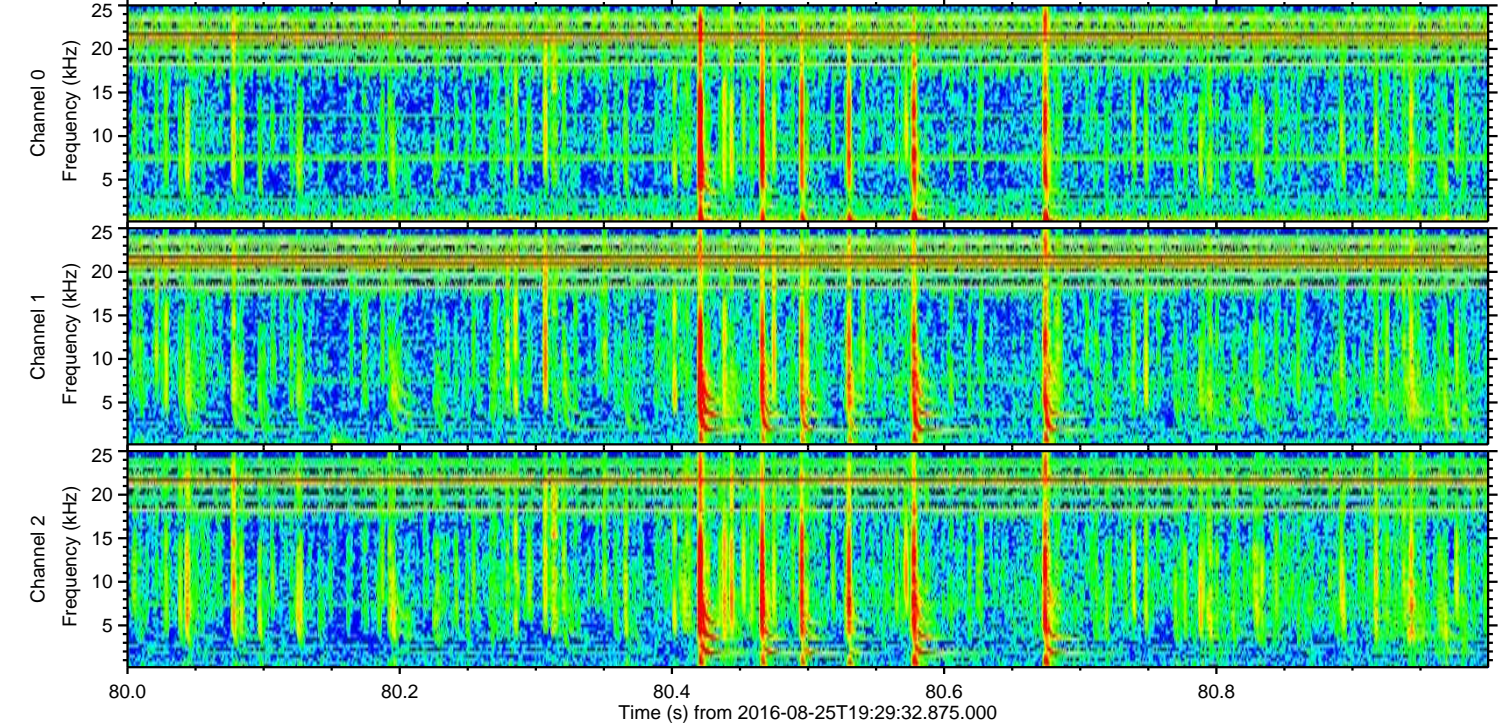
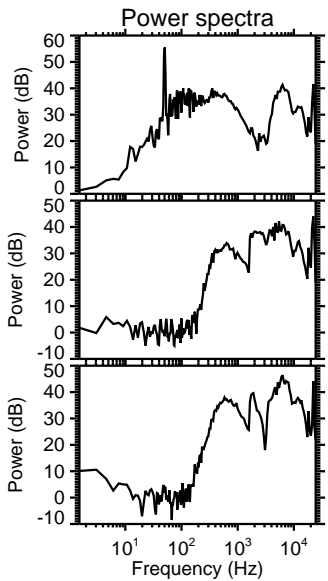
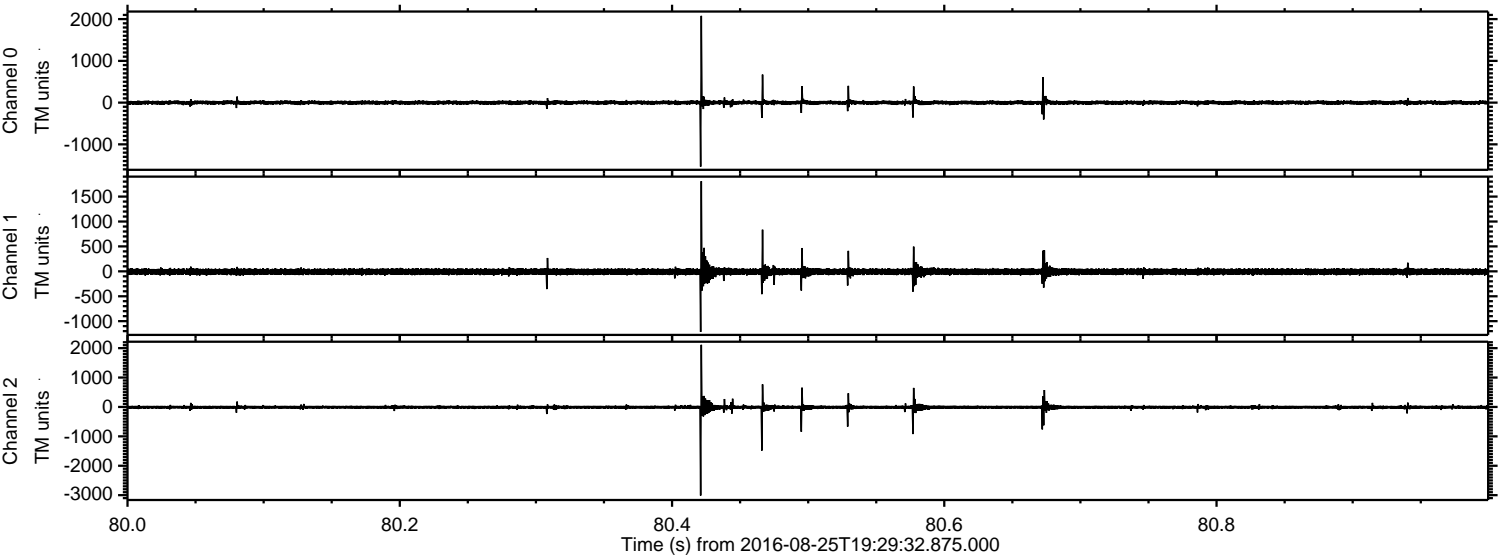

Channel 0
mn: -1534
mx: 2078
 μ : -0.6
 σ : 30.9

Channel 1
mn: -1215
mx: 1810
 μ : -7.9
 σ : 38.6

Channel 2
mn: -3014
mx: 2112
 μ : -8.6
 σ : 45.5

ELMAVAN 3D WAVEFORMS (Measured data sampled at 50 kHz) 51000 packets of 144 samples from 2016-08-25T19:29:32.875.000. Part 42/147

Processed Thu Aug 25 21:37:51 2016 by ELM ver.2012-10-06 from 001__elm20160825_192931__dat00.bin

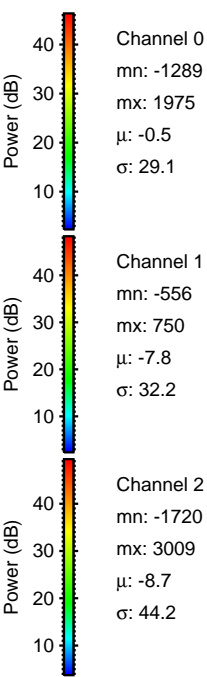
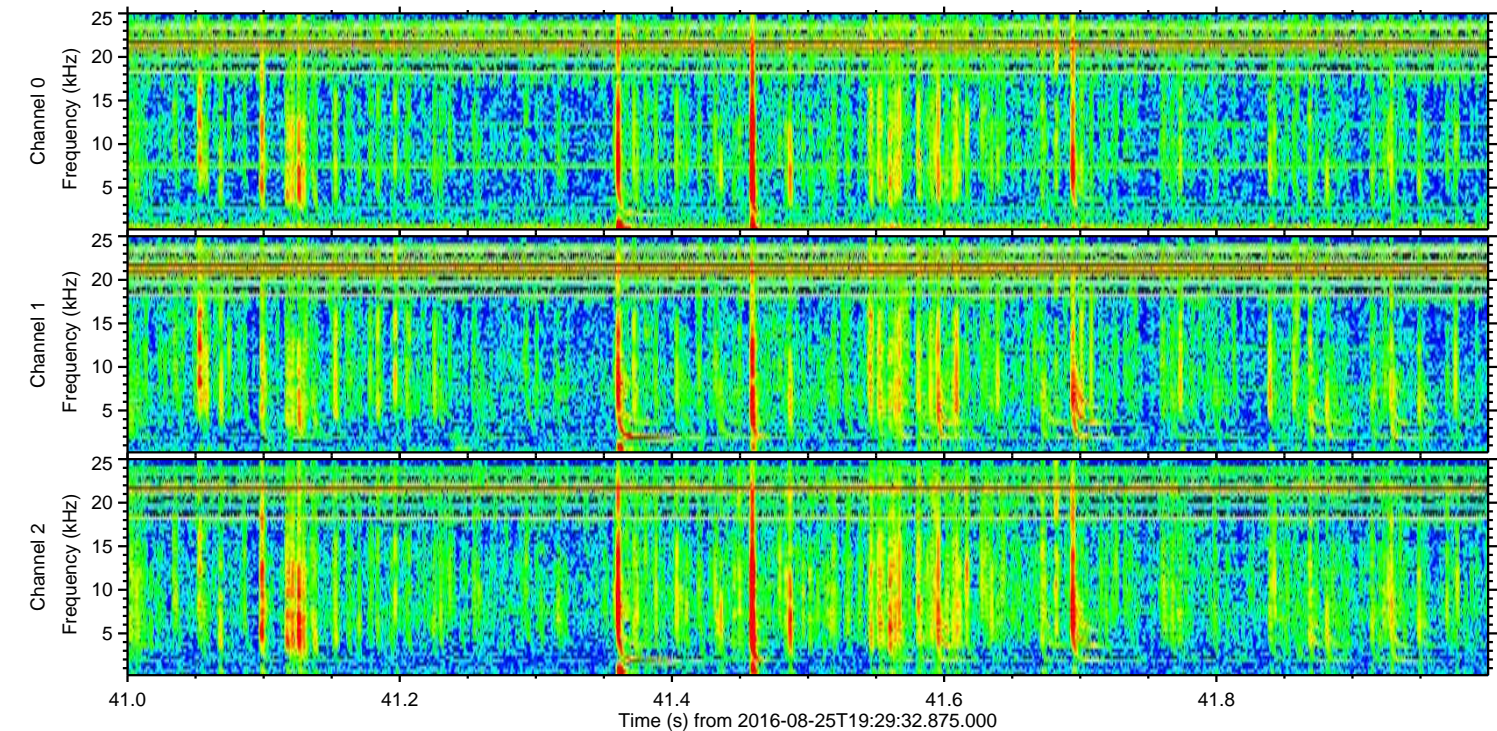
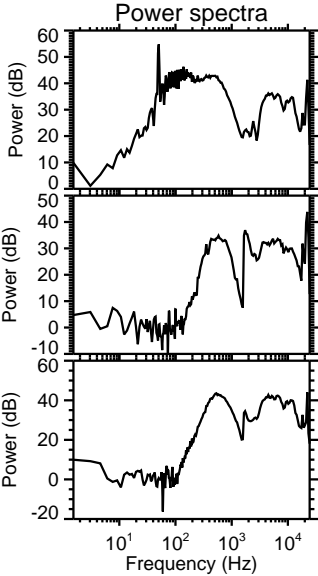
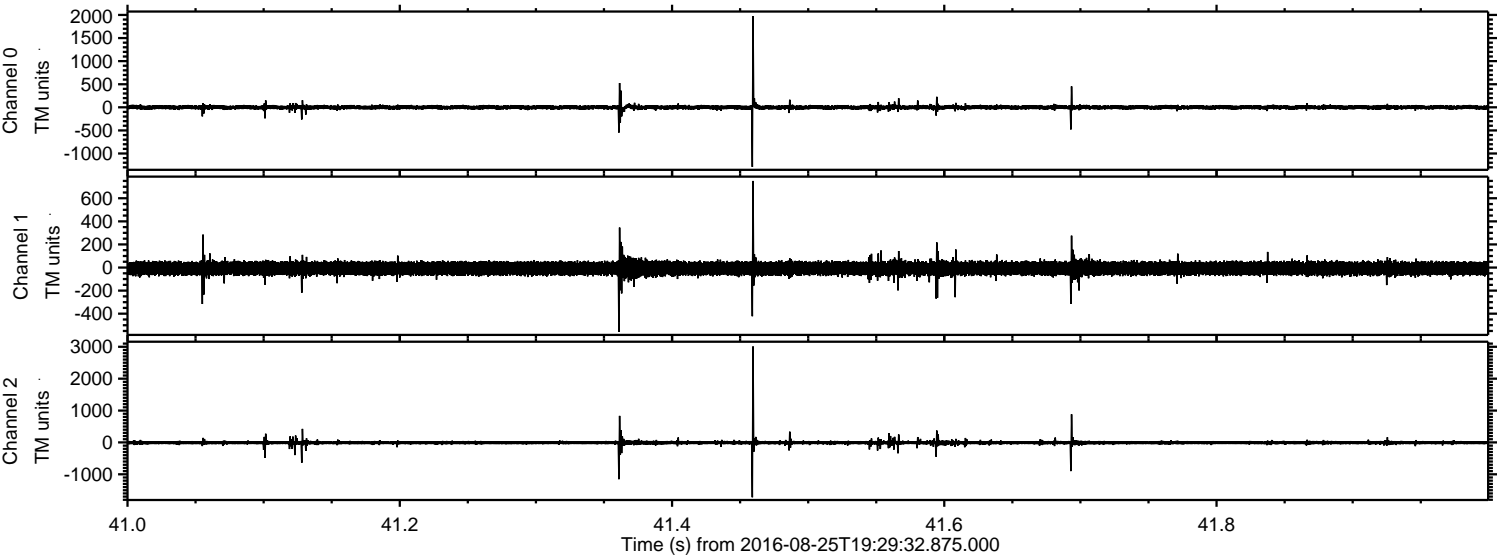

ELMAVAN 3D WAVEFORMS (Measured data sampled at 50 kHz) 51000 packets of 144 samples from 2016-08-25T19:29:32.875.000. Part 112/147

Processed Thu Aug 25 21:37:51 2016 by ELM ver.2012-10-06 from 001__elm20160825_192931__dat00.bin

