

# ELMAVAN 3D WAVEFORMS (Measured data sampled at 50 kHz) 51000 packets of 144 samples from 2016-08-25T19:09:31.969.000.

Processed Thu Aug 25 21:17:00 2016 by ELM ver.2012-10-06 from 001\_\_elm20160825\_190930\_\_dat00.bin

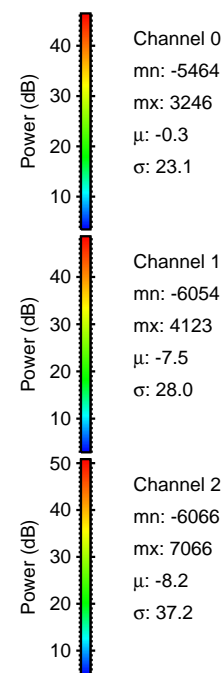
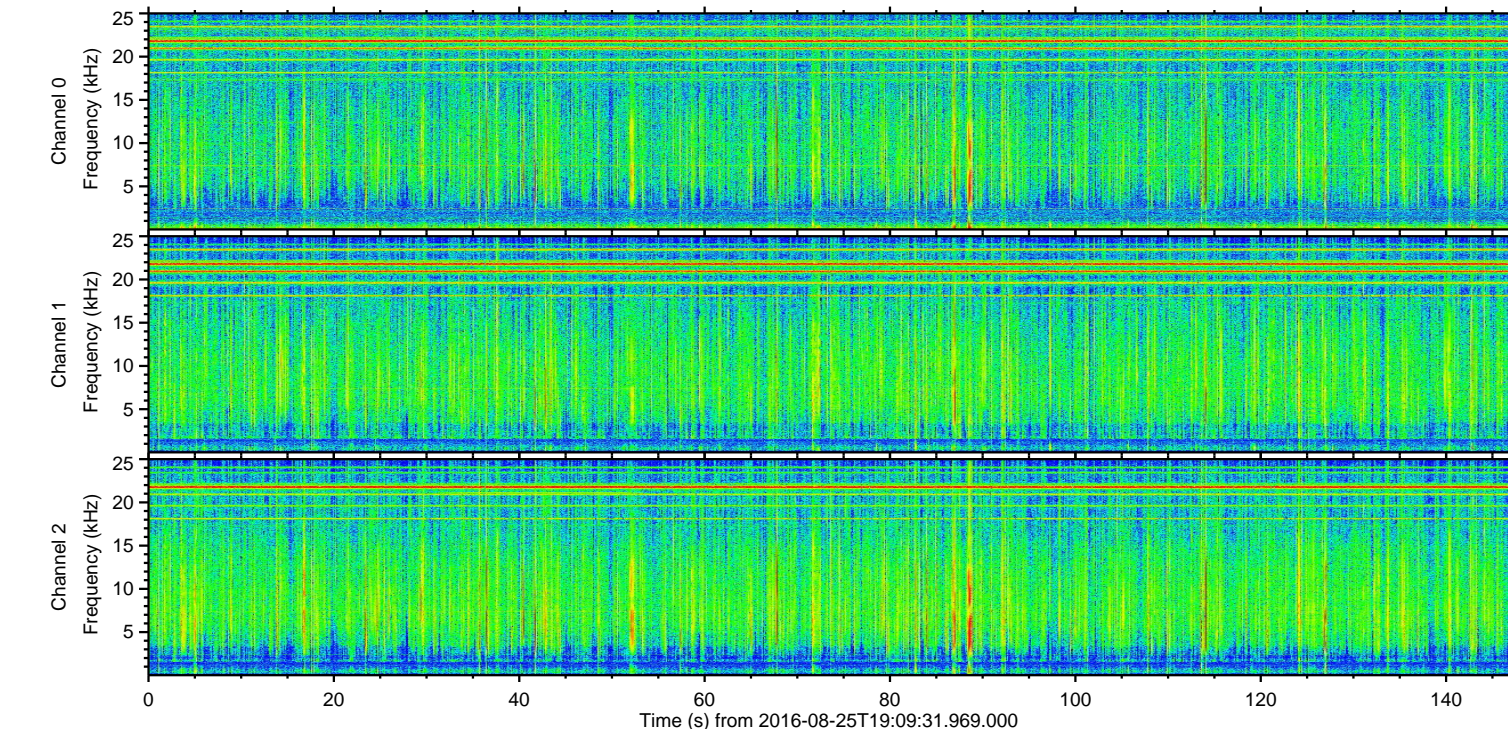
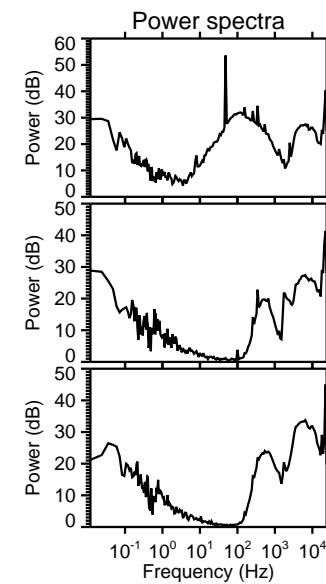
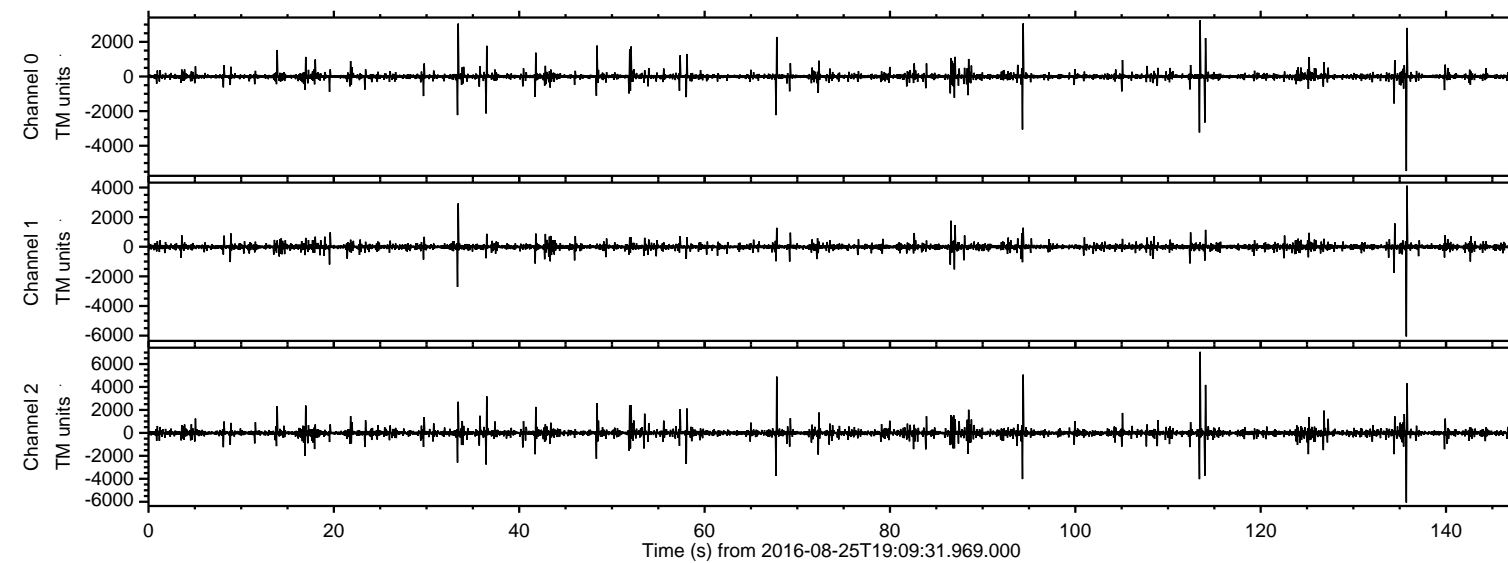

Channel 0  
mn: -5464  
mx: 3246  
 $\mu$ : -0.3  
 $\sigma$ : 23.1

Channel 1  
mn: -6054  
mx: 4123  
 $\mu$ : -7.5  
 $\sigma$ : 28.0

Channel 2  
mn: -6066  
mx: 7066  
 $\mu$ : -8.2  
 $\sigma$ : 37.2



ELMAVAN 3D WAVEFORMS (Measured data sampled at 50 kHz) 51000 packets of 144 samples from 2016-08-25T19:09:31.969.000. Part 114/147

Processed Thu Aug 25 21:17:12 2016 by ELM ver.2012-10-06 from 001\_\_elm20160825\_190930\_\_dat00.bin

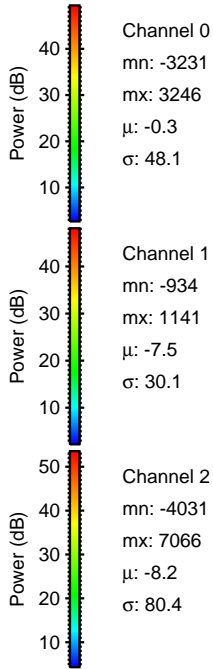
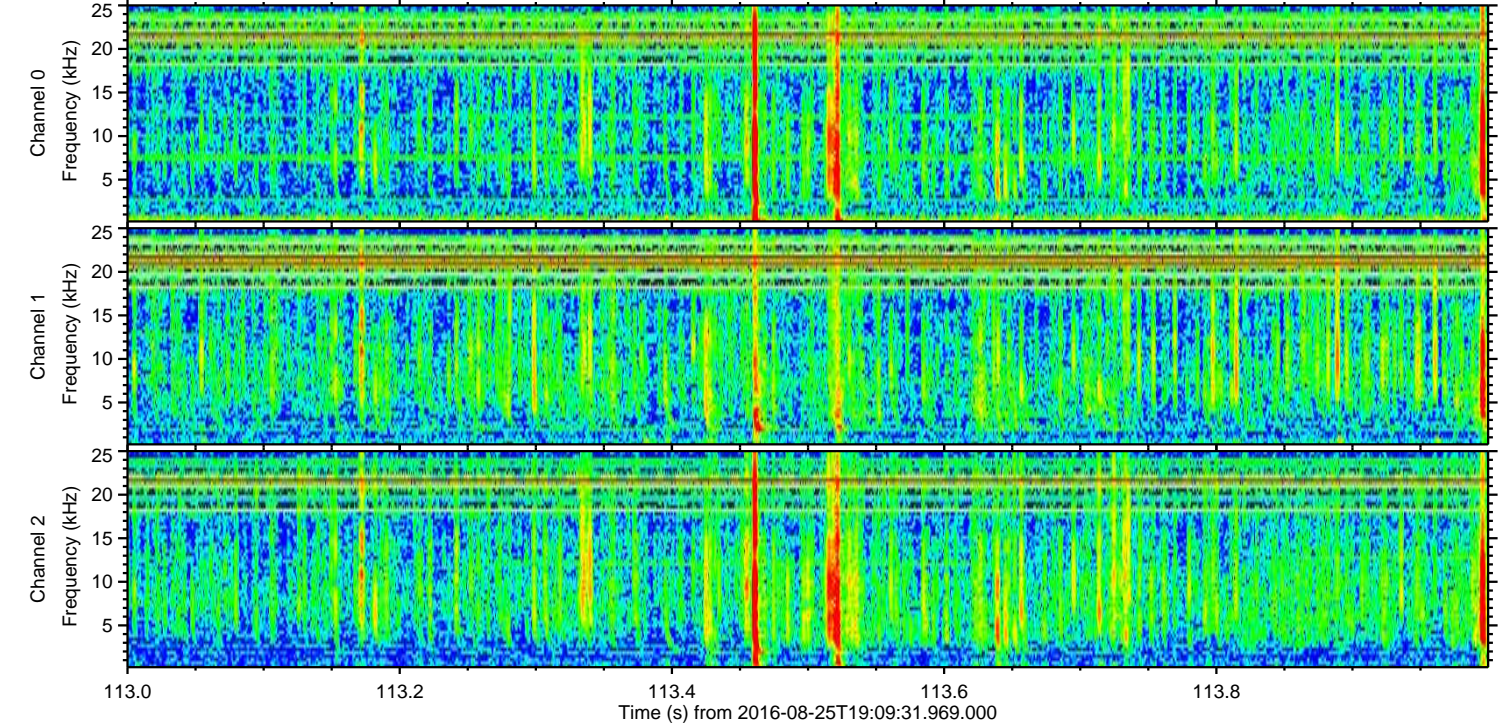
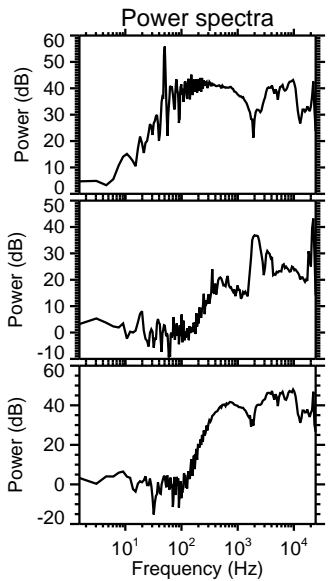
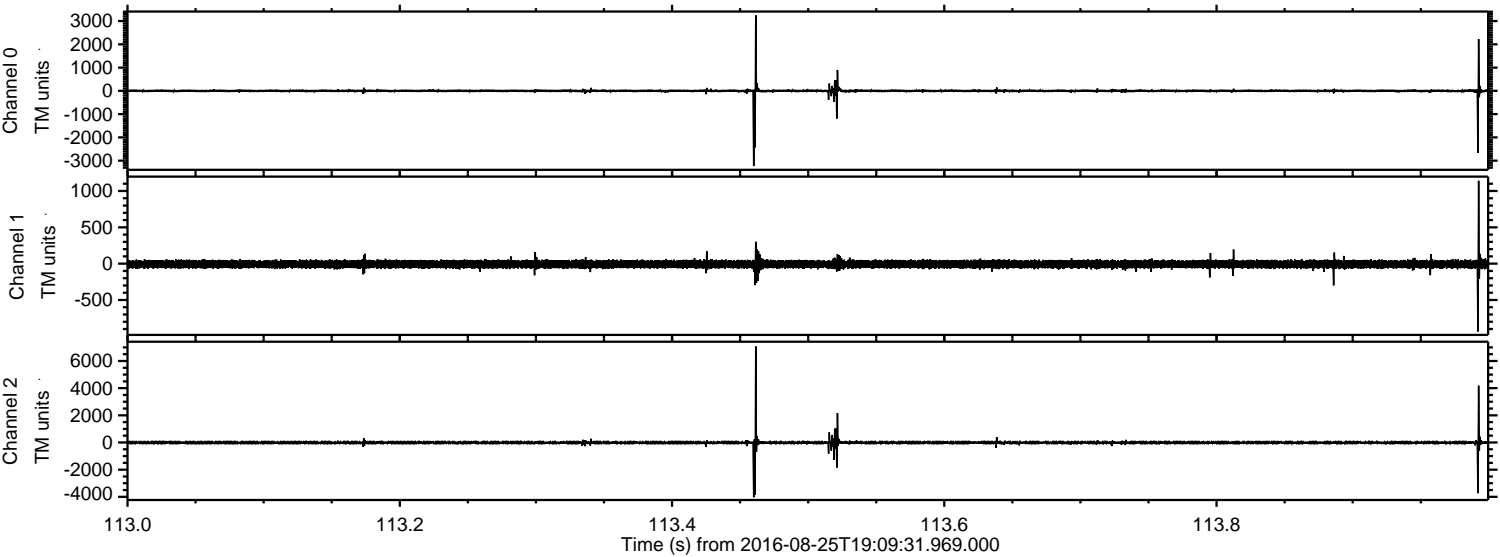



ELMAVAN 3D WAVEFORMS (Measured data sampled at 50 kHz) 51000 packets of 144 samples from 2016-08-25T19:09:31.969.000. Part 136/147

Processed Thu Aug 25 21:17:13 2016 by ELM ver.2012-10-06 from 001\_\_elm20160825\_190930\_\_dat00.bin

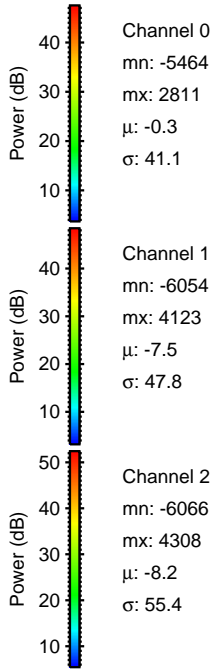
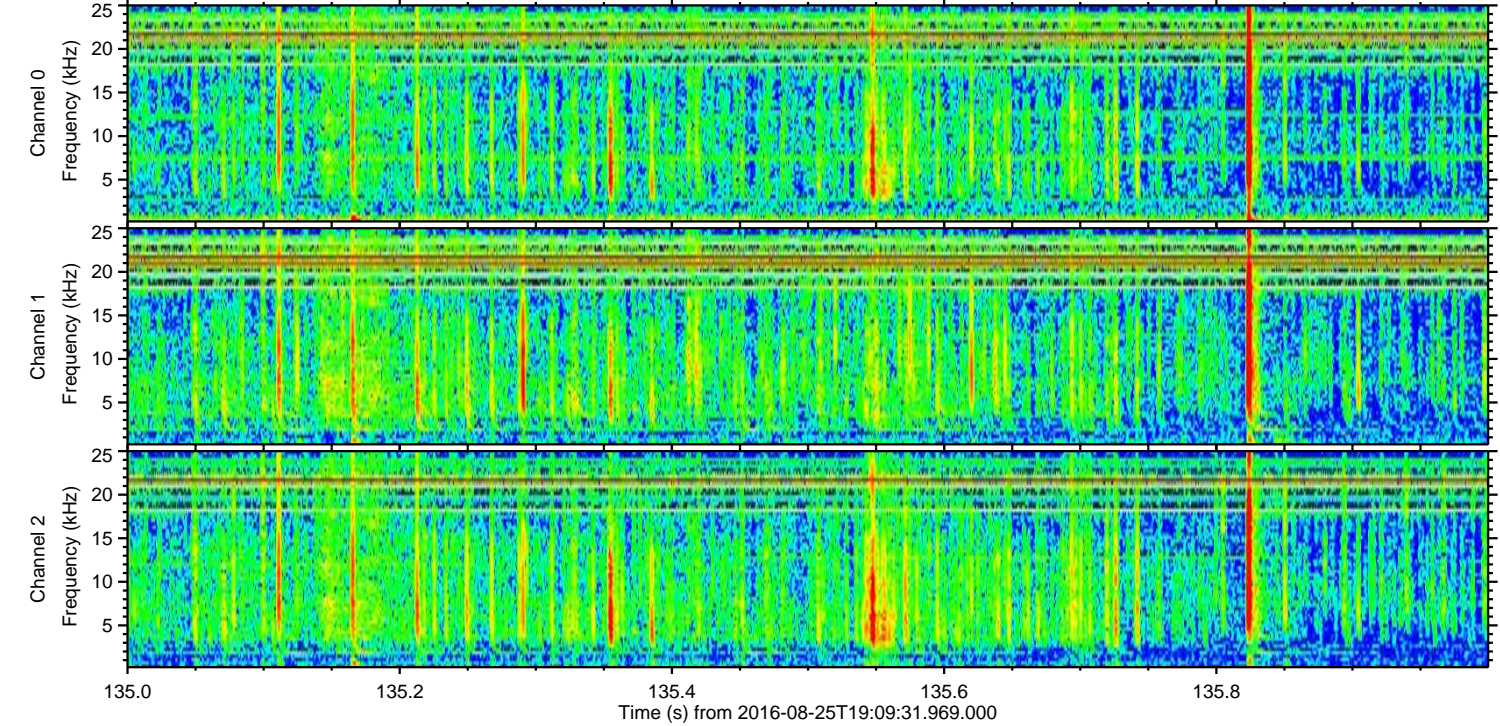
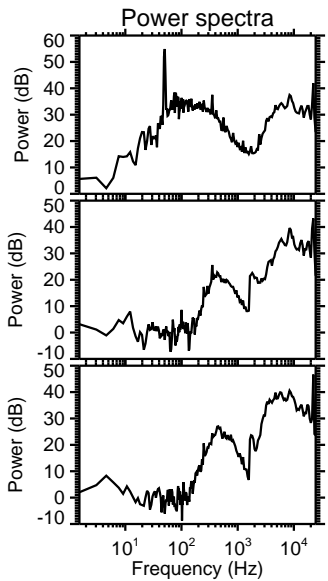
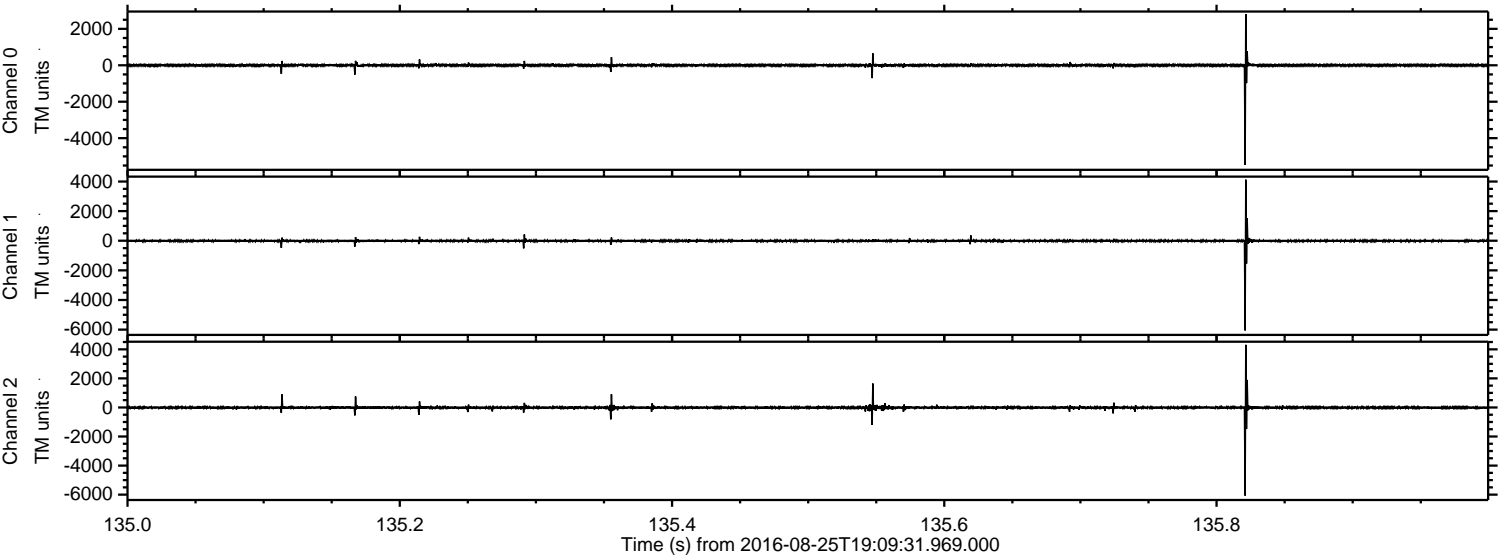

Channel 0  
mn: -5464  
mx: 2811  
 $\mu$ : -0.3  
 $\sigma$ : 41.1

Channel 1  
mn: -6054  
mx: 4123  
 $\mu$ : -7.5  
 $\sigma$ : 47.8

Channel 2  
mn: -6066  
mx: 4308  
 $\mu$ : -8.2  
 $\sigma$ : 55.4



Processed Thu Aug 25 21:17:14 2016 by ELM ver.2012-10-06 from 001\_\_elm20160825\_190930\_\_dat00.bin

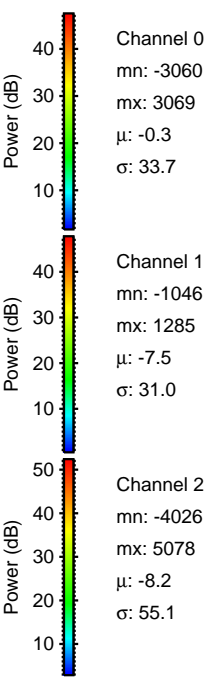
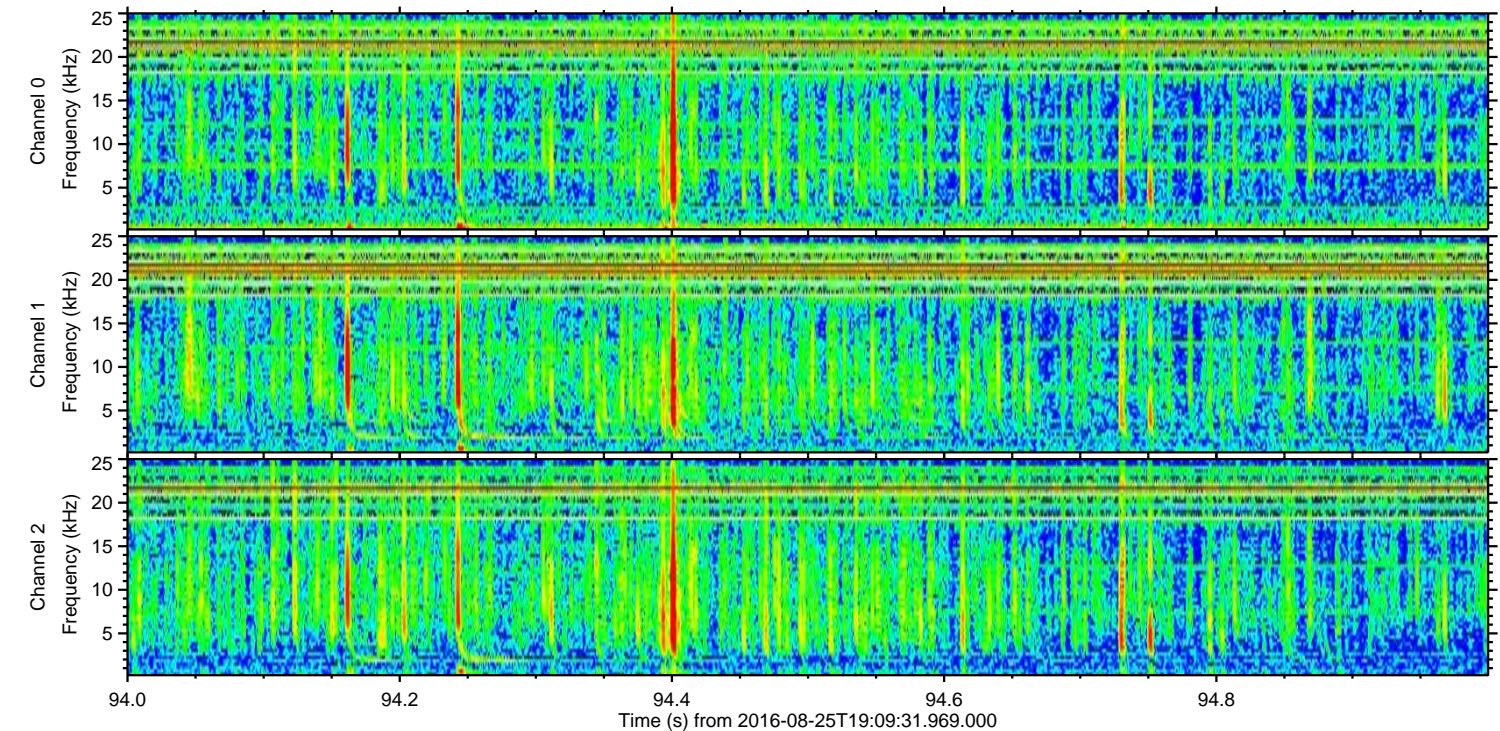
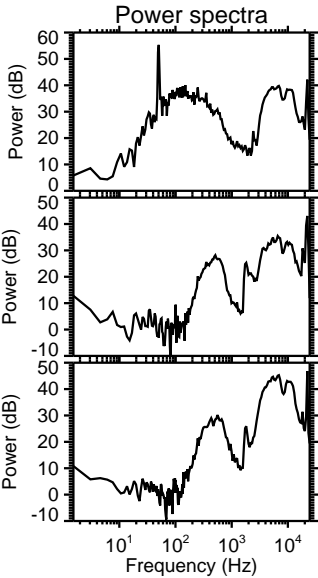
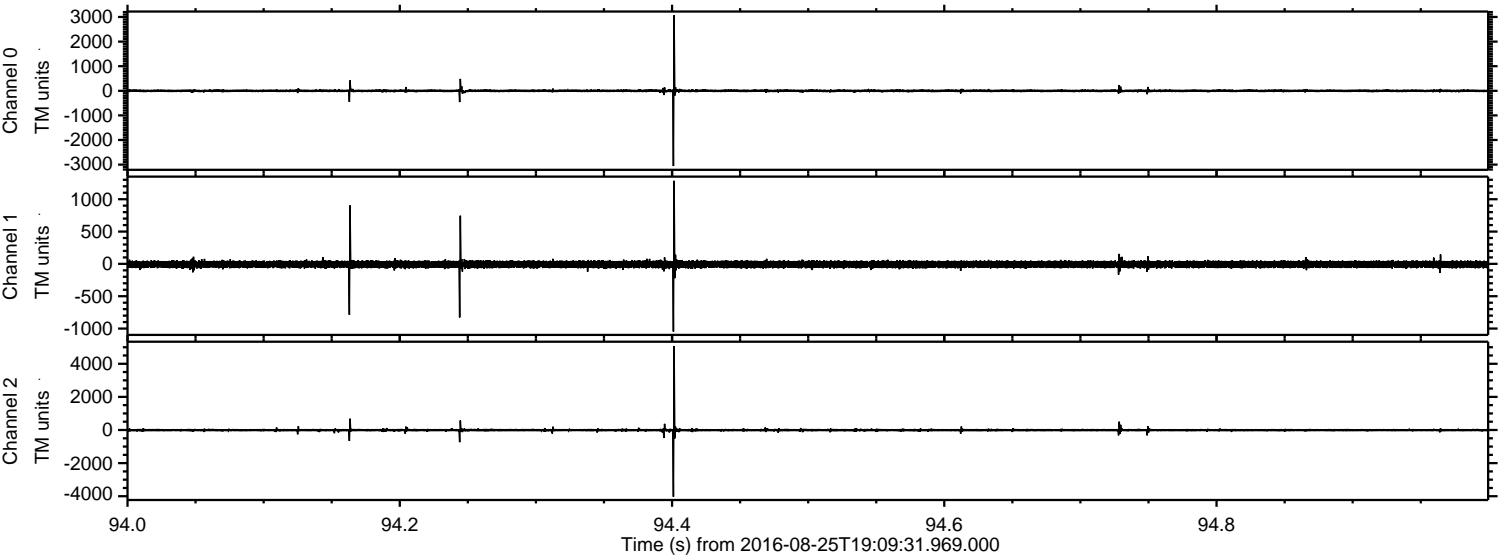



Processed Thu Aug 25 21:17:15 2016 by ELM ver.2012-10-06 from 001\_\_elm20160825\_190930\_\_dat00.bin

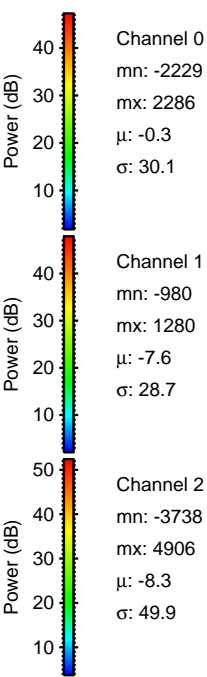
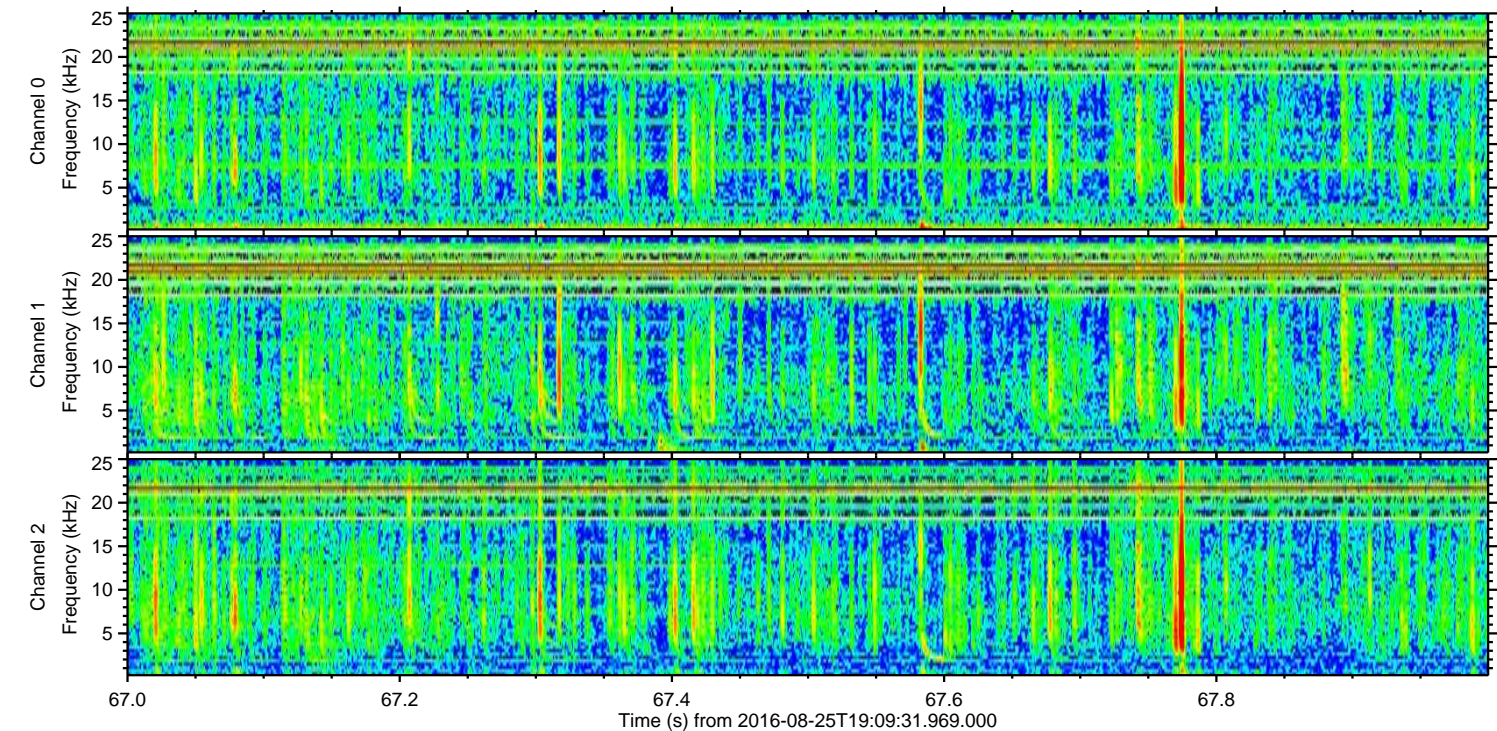
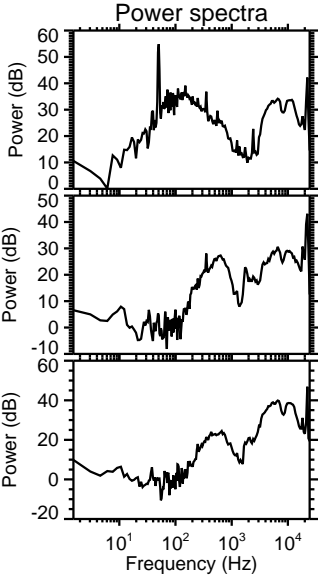
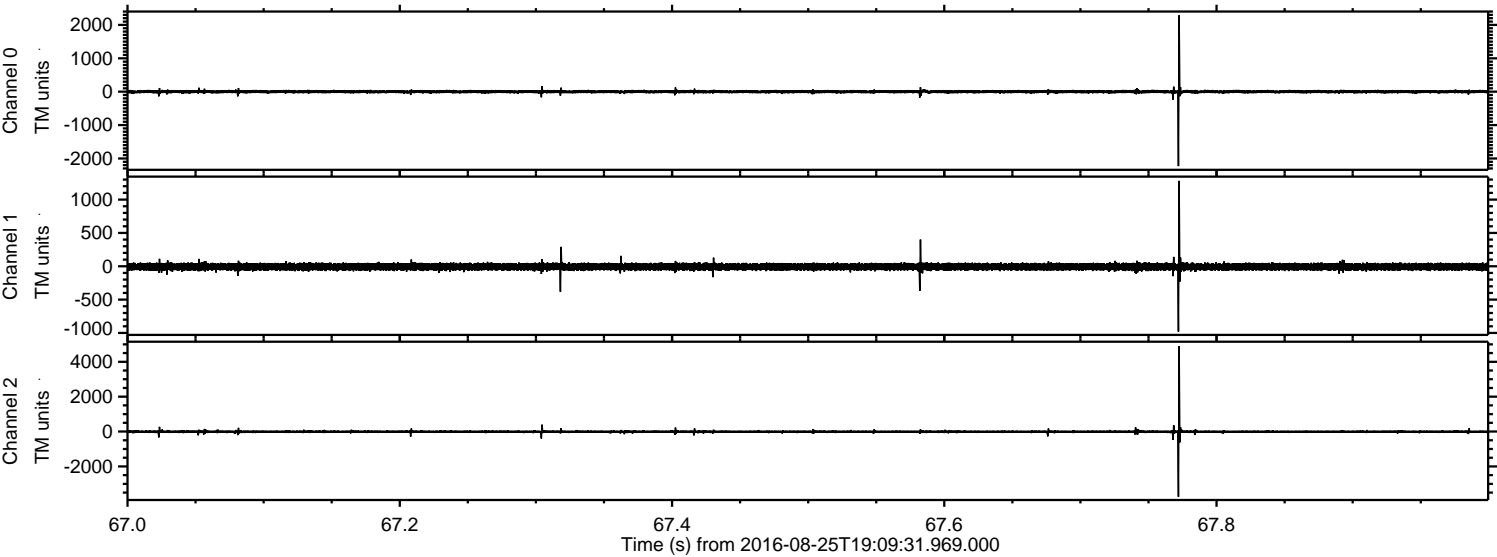

Channel 0  
mn: -2229  
mx: 2286  
 $\mu$ : -0.3  
 $\sigma$ : 30.1

Channel 1  
mn: -980  
mx: 1280  
 $\mu$ : -7.6  
 $\sigma$ : 28.7

Channel 2  
mn: -3738  
mx: 4906  
 $\mu$ : -8.3  
 $\sigma$ : 49.9



Processed Thu Aug 25 21:17:15 2016 by ELM ver.2012-10-06 from 001\_\_elm20160825\_190930\_\_dat00.bin

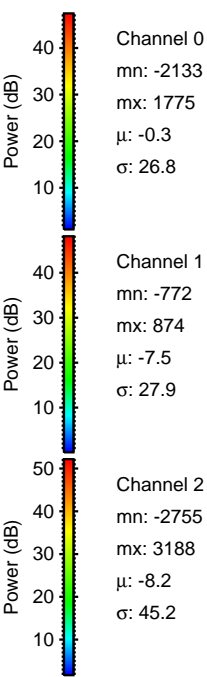
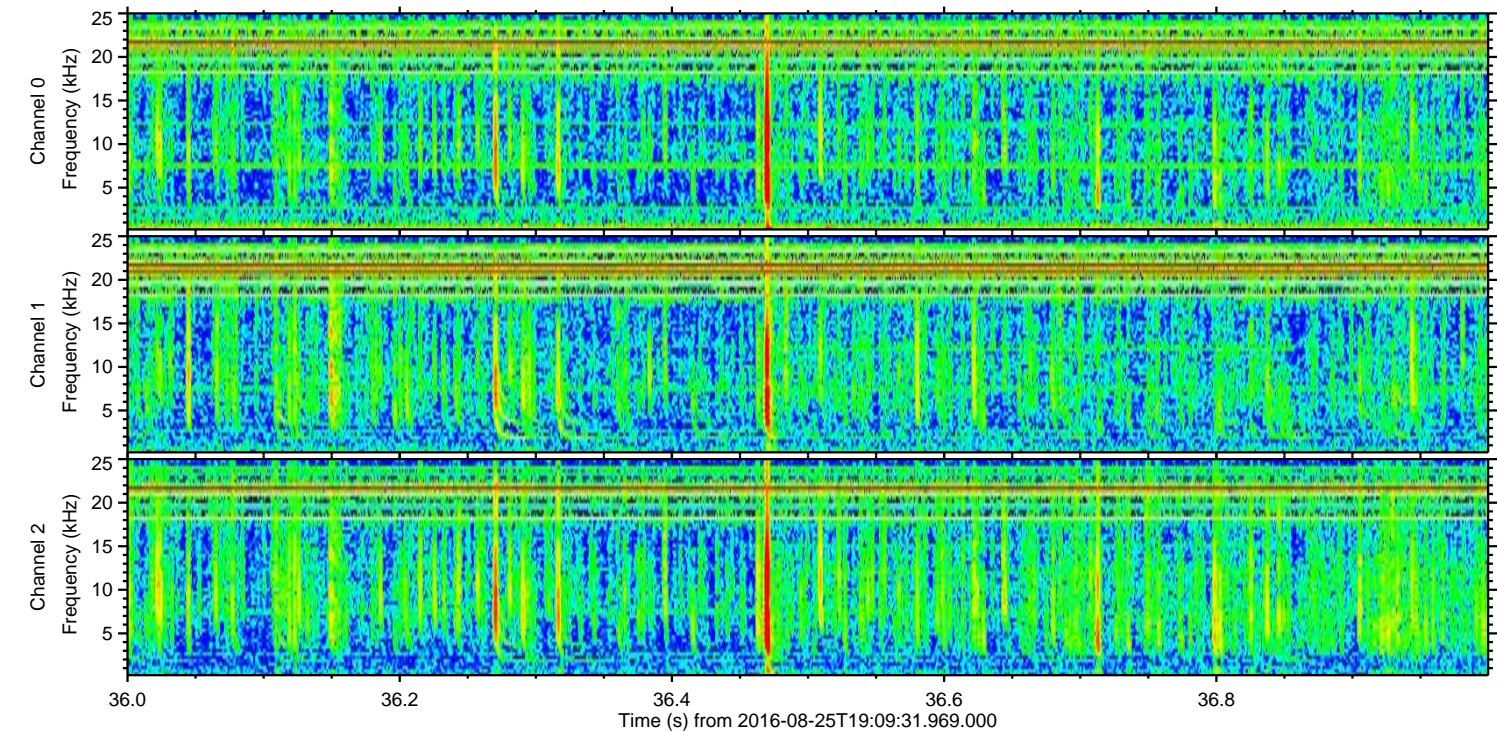
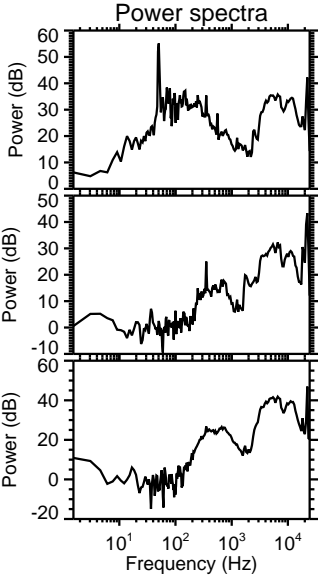
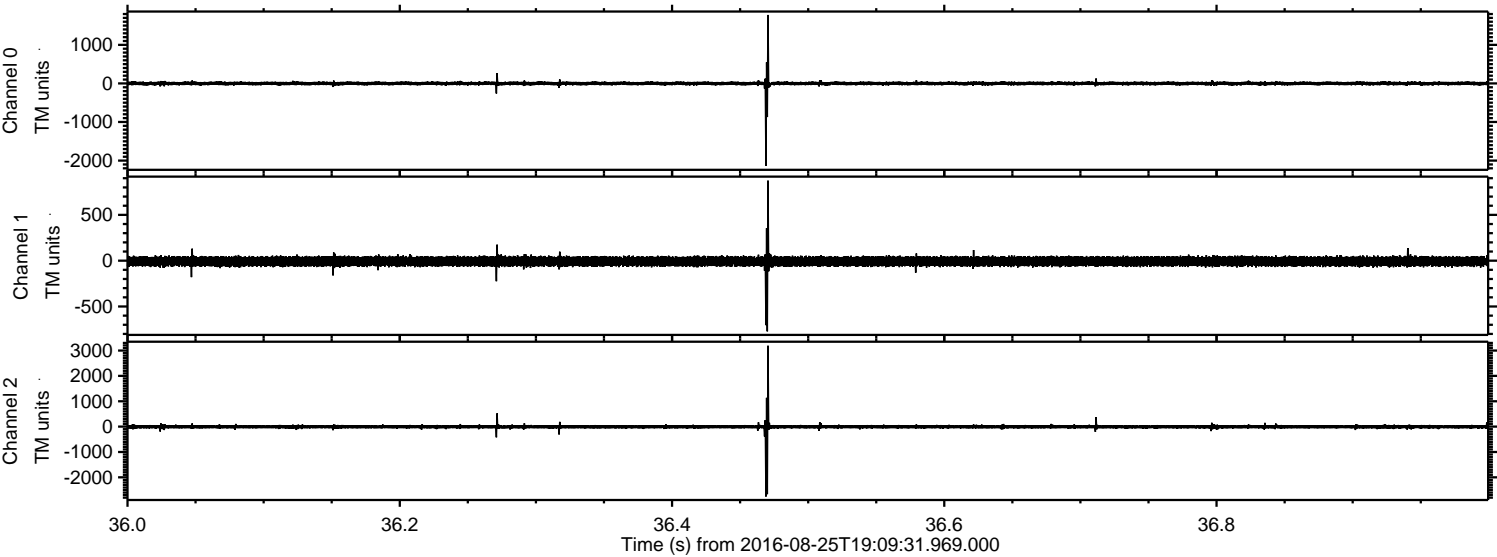

Channel 0  
mn: -2133  
mx: 1775  
 $\mu$ : -0.3  
 $\sigma$ : 26.8

Channel 1  
mn: -772  
mx: 874  
 $\mu$ : -7.5  
 $\sigma$ : 27.9

Channel 2  
mn: -2755  
mx: 3188  
 $\mu$ : -8.2  
 $\sigma$ : 45.2



Processed Thu Aug 25 21:17:16 2016 by ELM ver.2012-10-06 from 001\_\_elm20160825\_190930\_\_dat00.bin

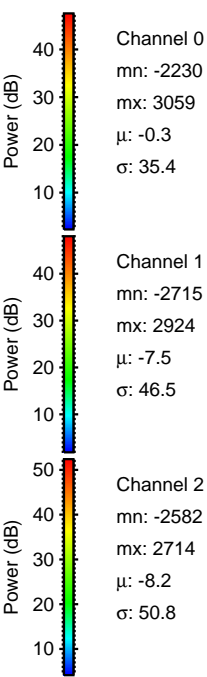
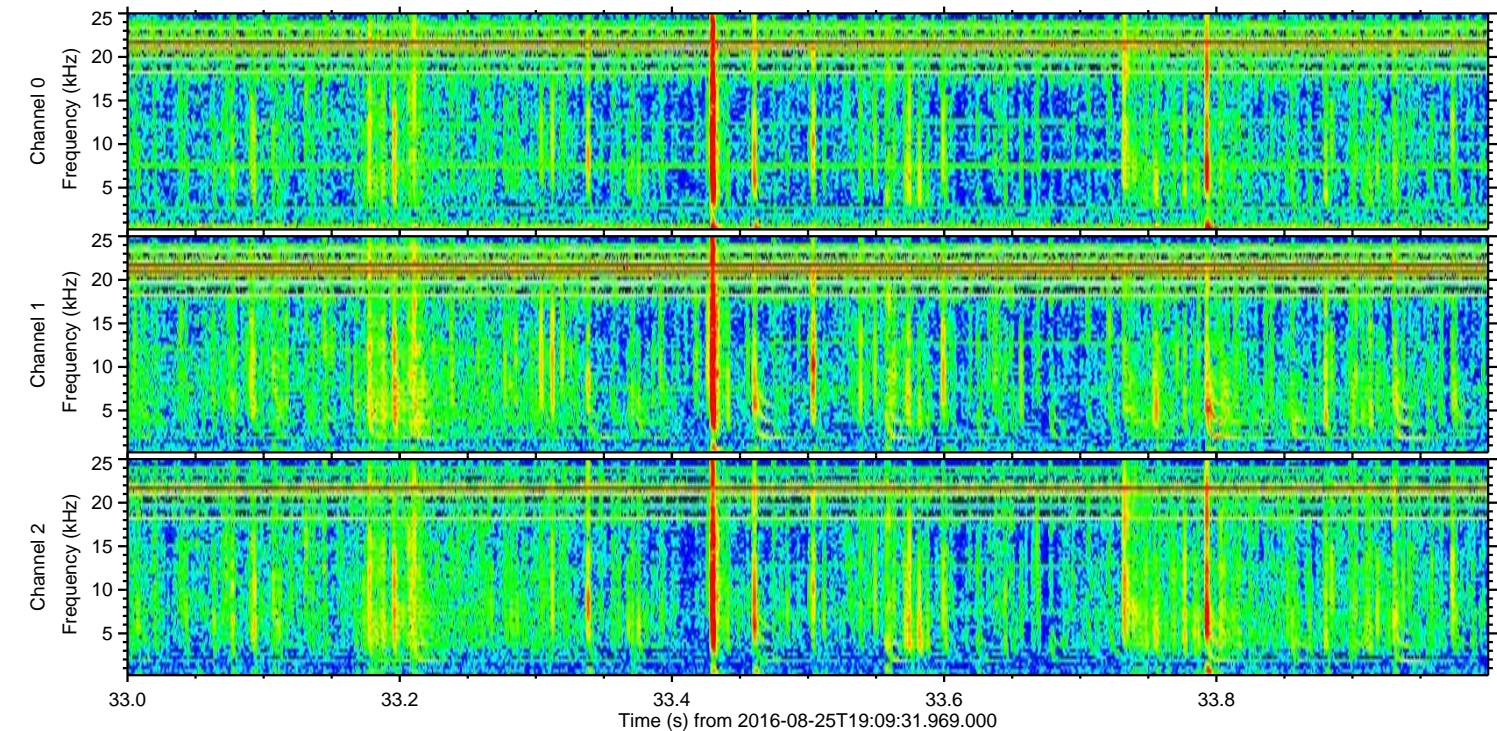
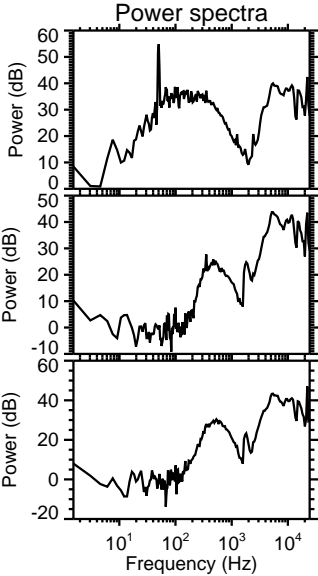
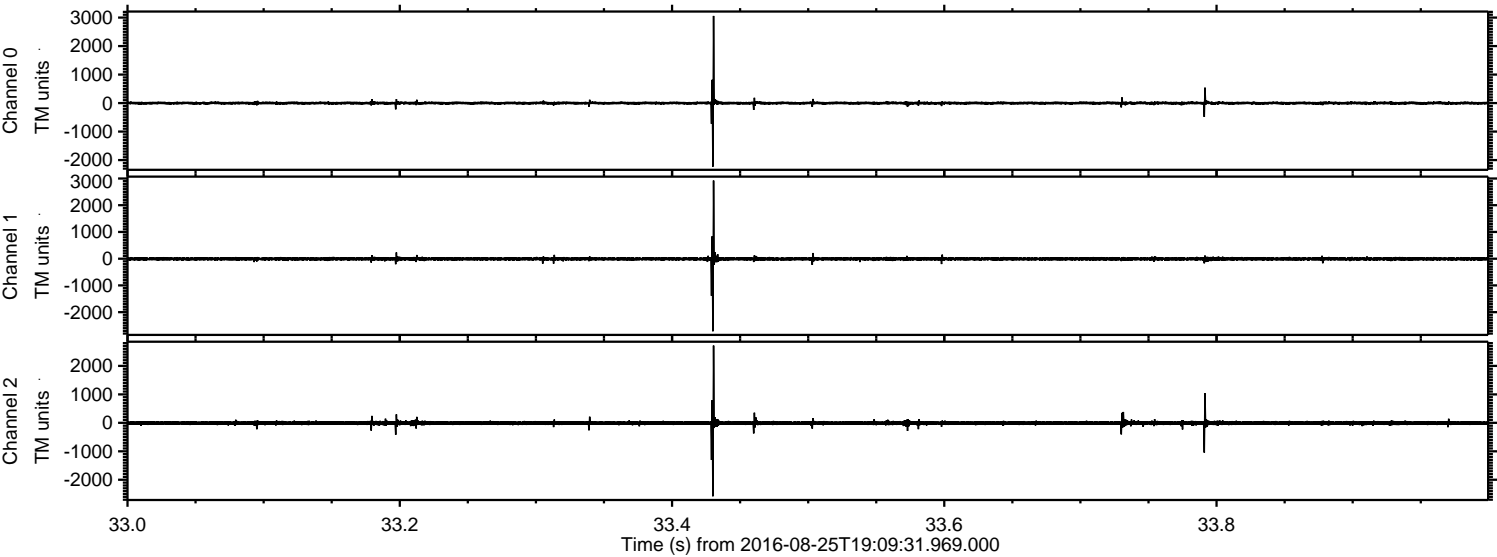



Processed Thu Aug 25 21:17:17 2016 by ELM ver.2012-10-06 from 001\_\_elm20160825\_190930\_\_dat00.bin

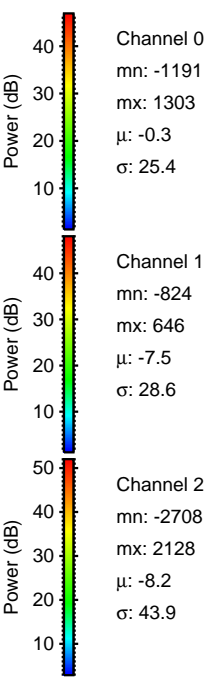
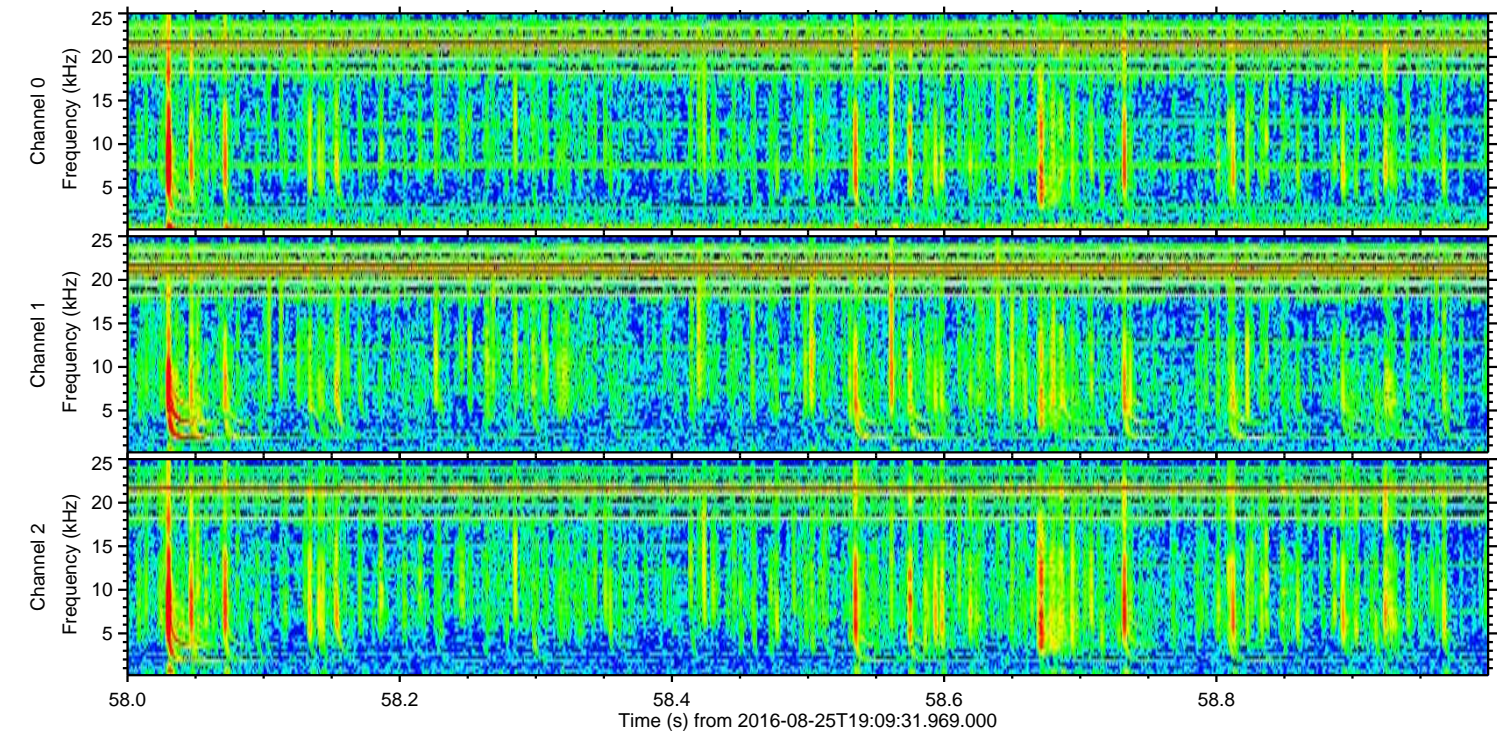
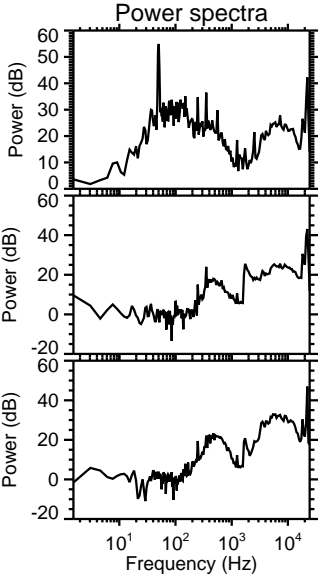
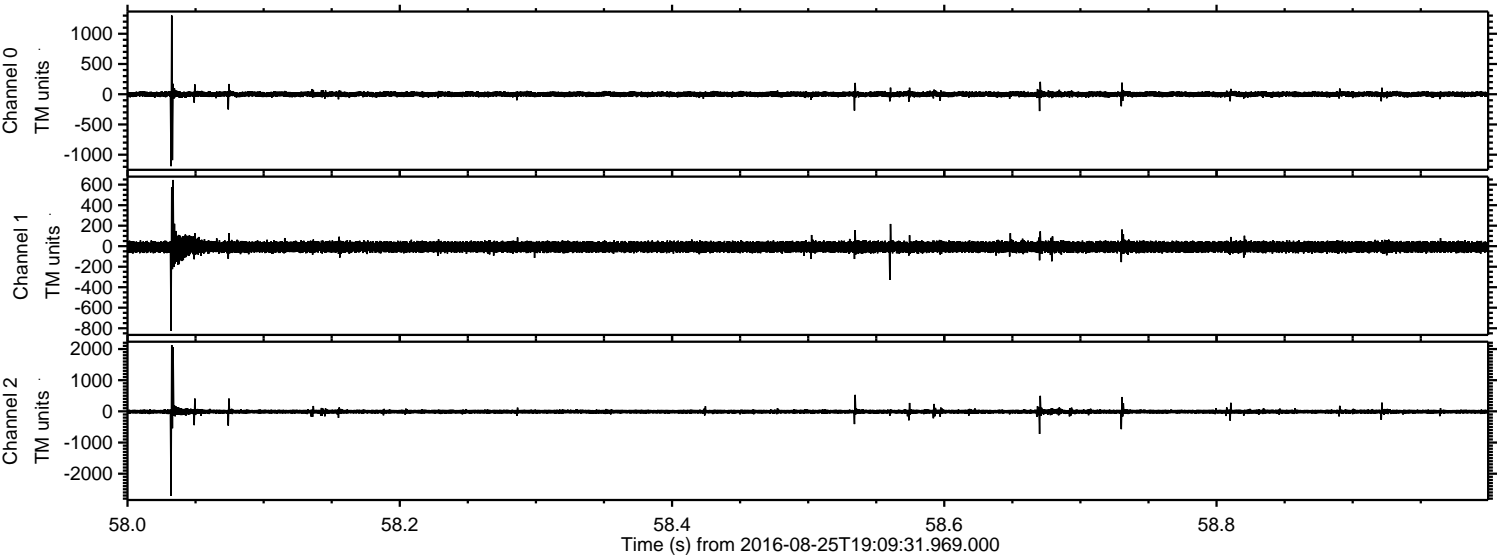



Processed Thu Aug 25 21:17:18 2016 by ELM ver.2012-10-06 from 001\_\_elm20160825\_190930\_\_dat00.bin

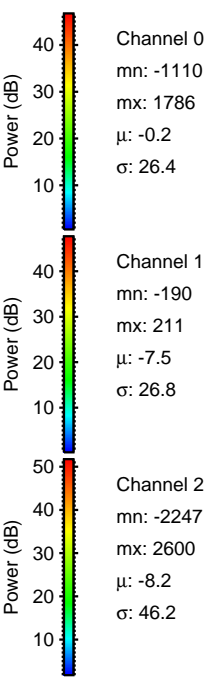
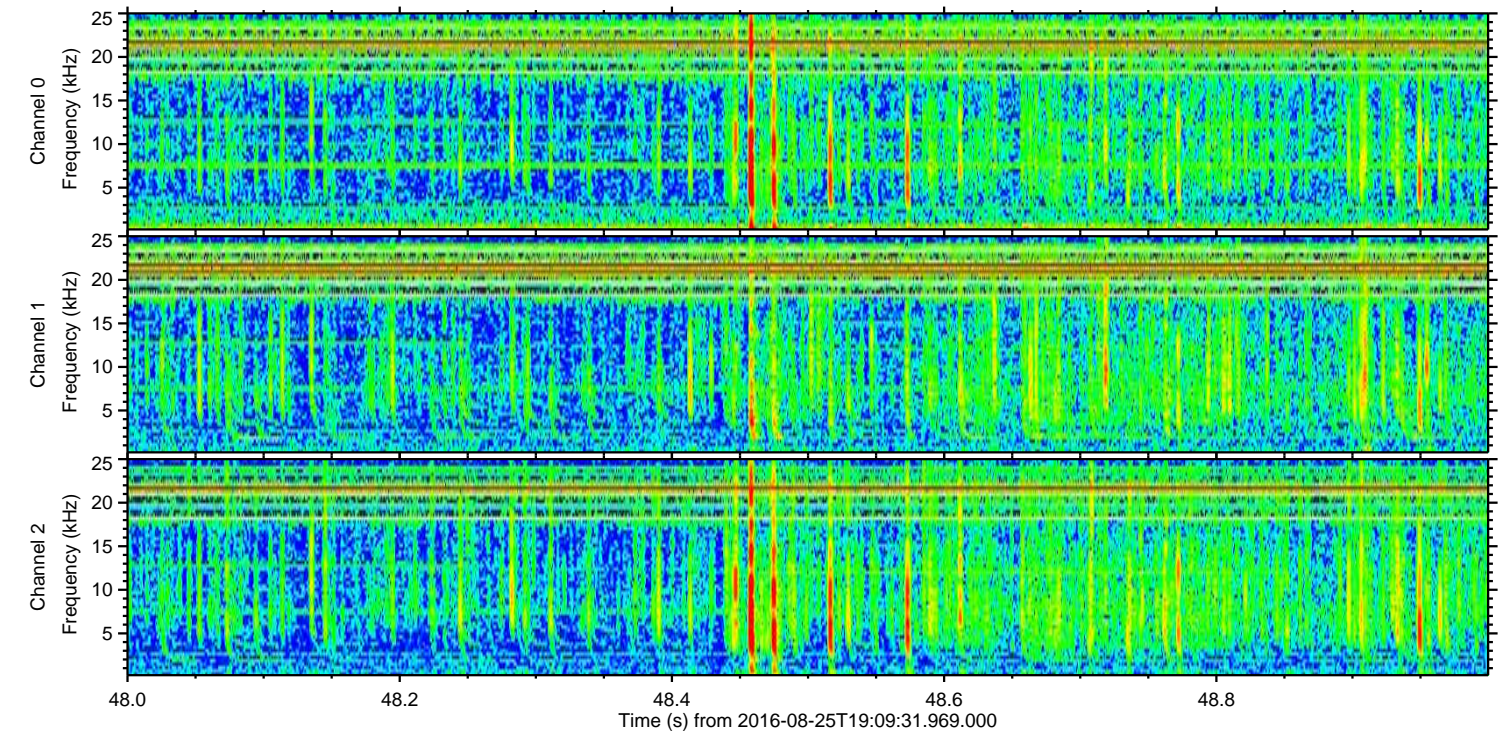
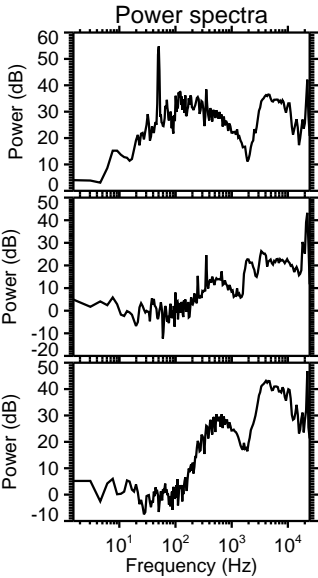
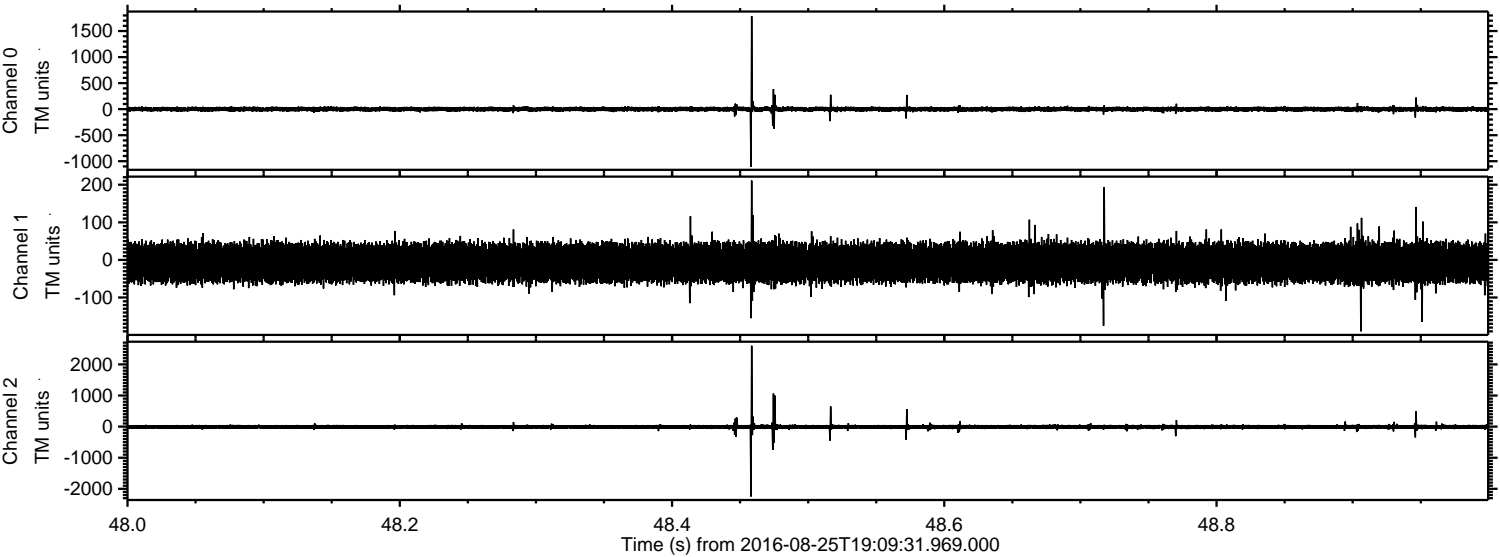

Channel 0  
mn: -1110  
mx: 1786  
μ: -0.2  
σ: 26.4

Channel 1  
mn: -190  
mx: 211  
μ: -7.5  
σ: 26.8

Channel 2  
mn: -2247  
mx: 2600  
μ: -8.2  
σ: 46.2



Processed Thu Aug 25 21:17:19 2016 by ELM ver.2012-10-06 from 001\_\_elm20160825\_190930\_\_dat00.bin

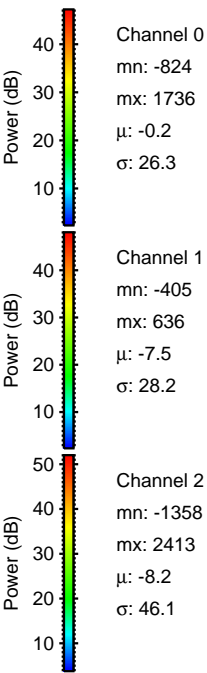
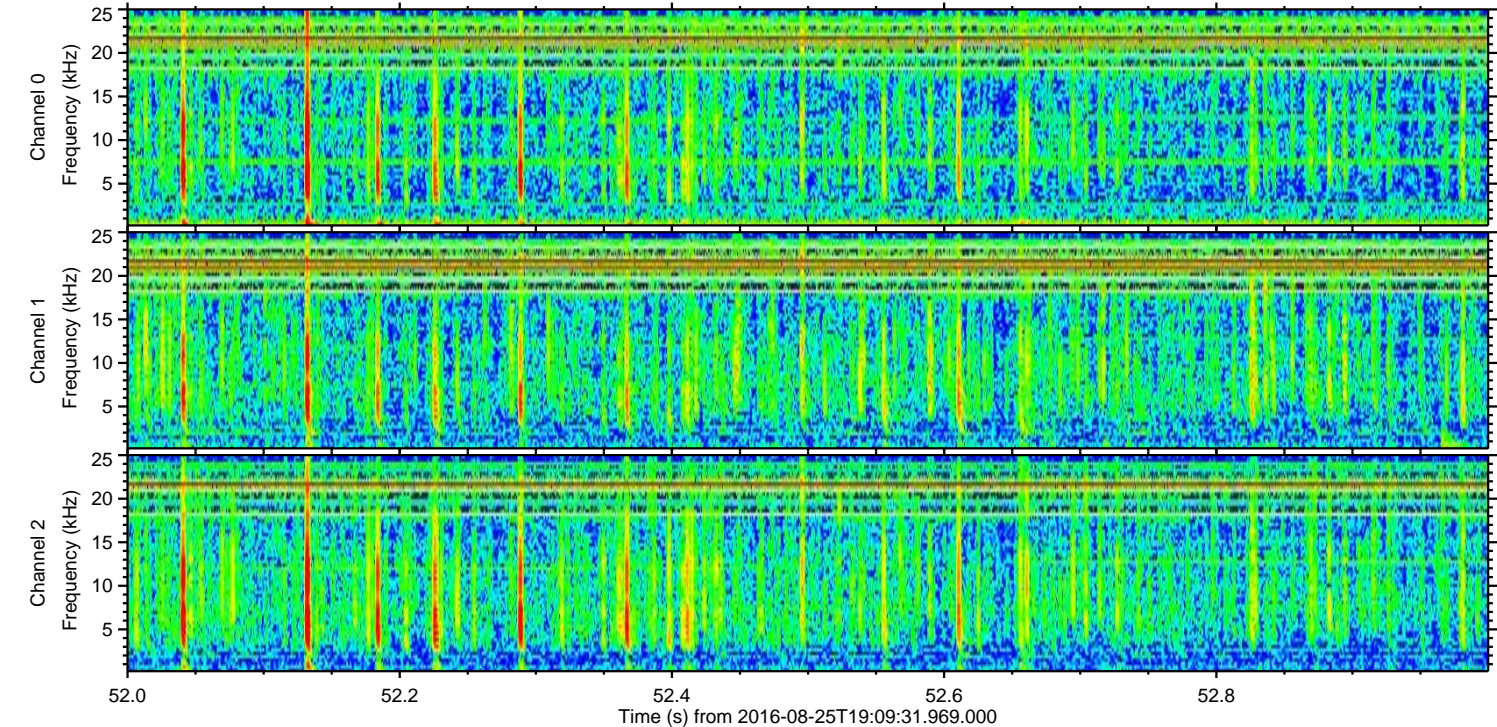
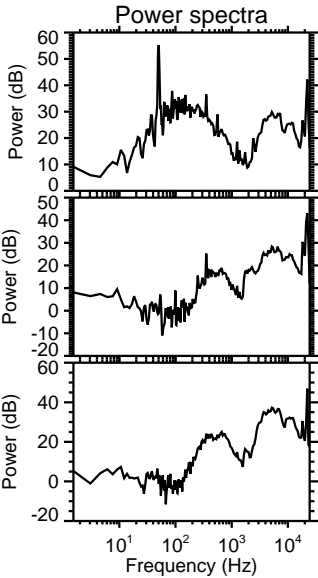
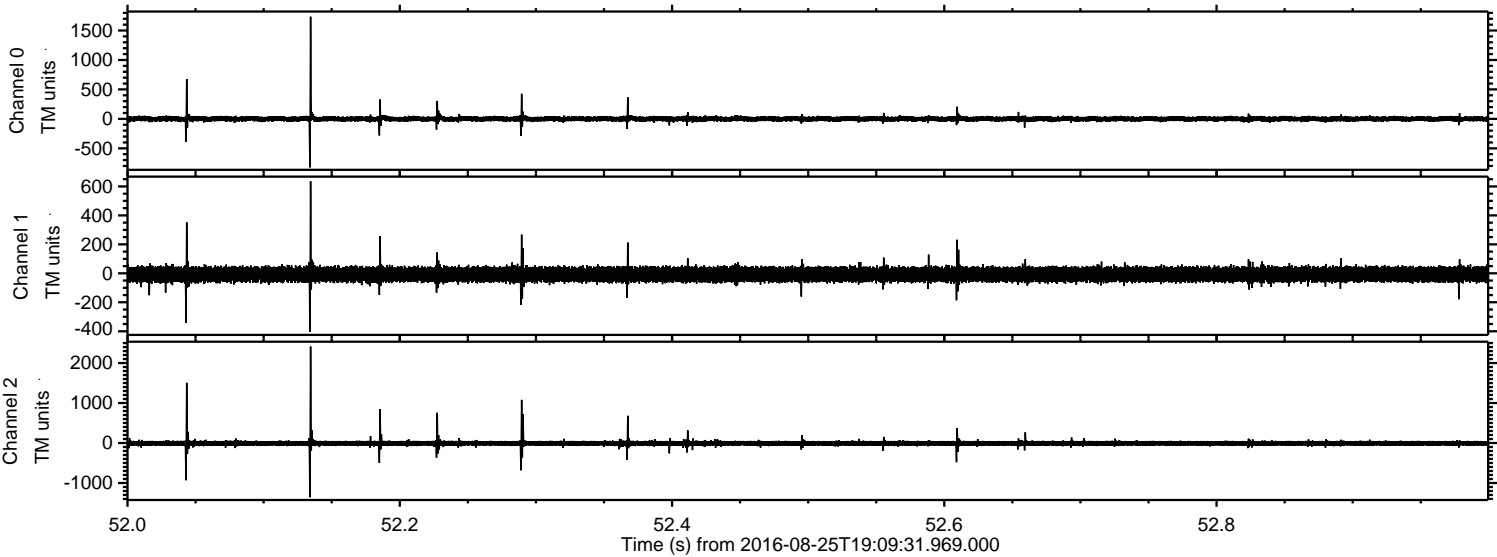



Processed Thu Aug 25 21:17:20 2016 by ELM ver.2012-10-06 from 001\_\_elm20160825\_190930\_\_dat00.bin

