

ELMAVAN 3D WAVEFORMS (Measured data sampled at 50 kHz) 51000 packets of 144 samples from 2016-08-25T18:44:30.844.999.

Processed Thu Aug 25 20:52:09 2016 by ELM ver.2012-10-06 from 001__elm20160825_184429__dat00.bin

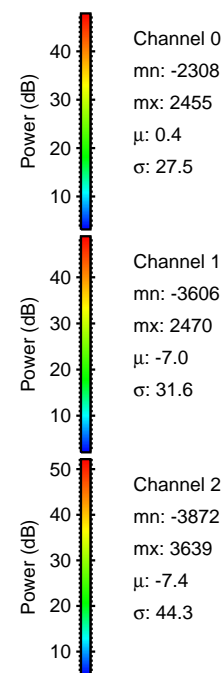

Processed Thu Aug 25 20:52:21 2016 by ELM ver.2012-10-06 from 001__elm20160825_184429__dat00.bin

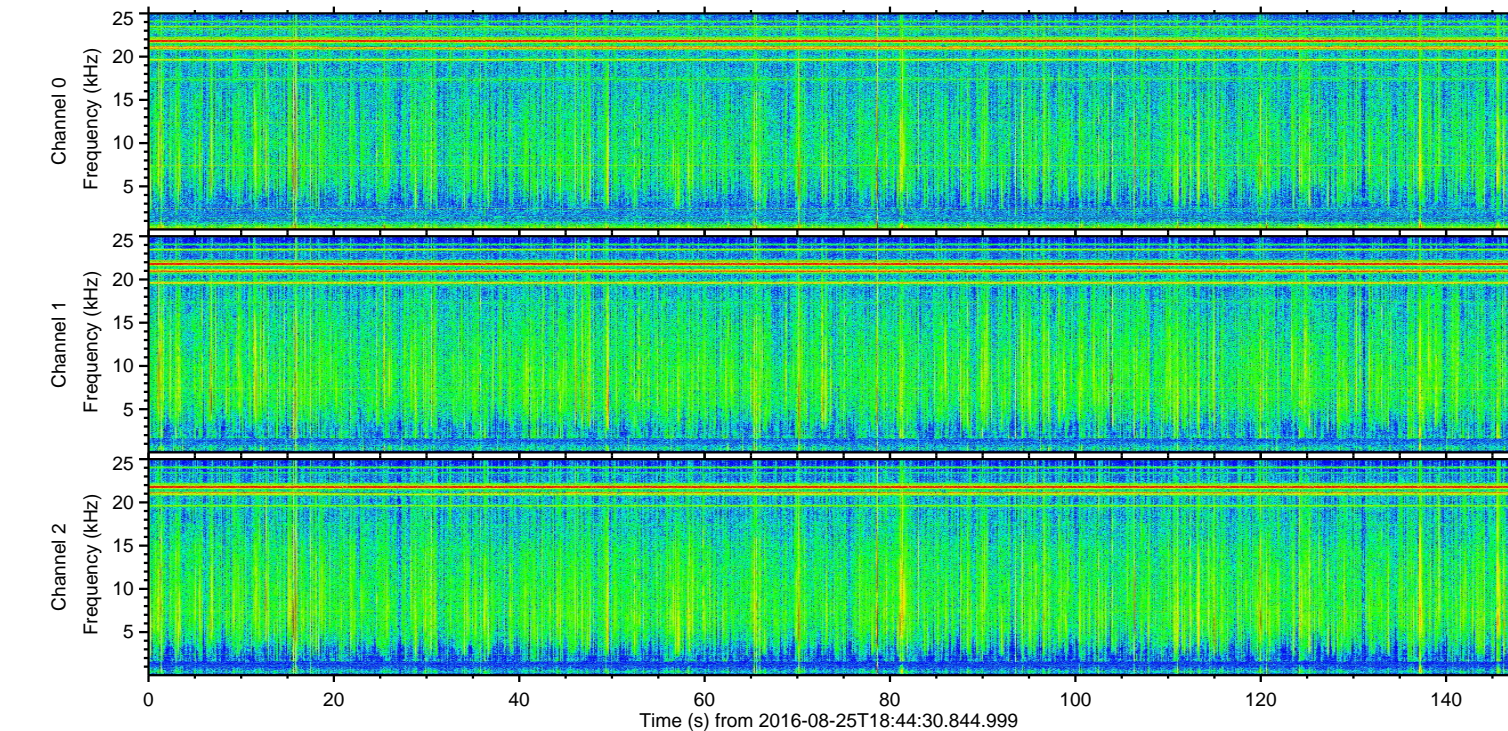
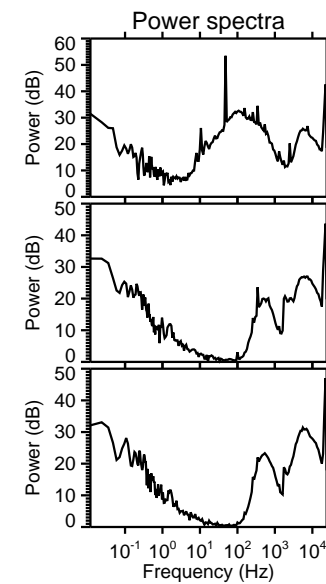
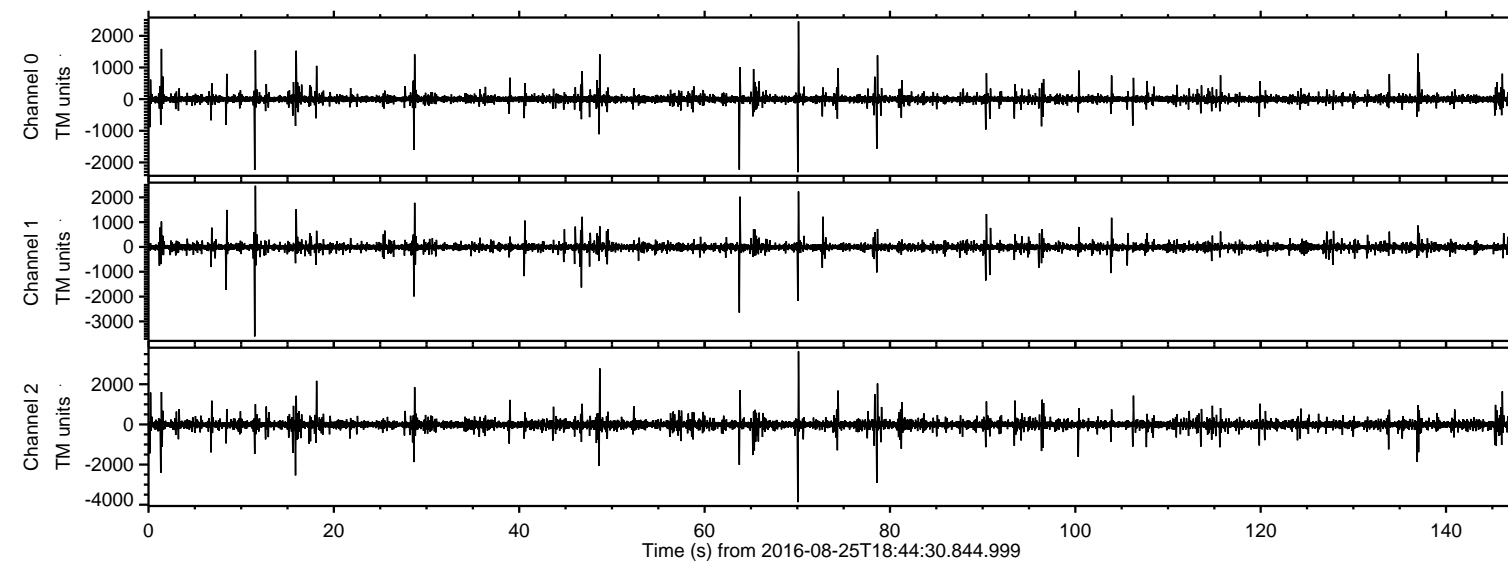
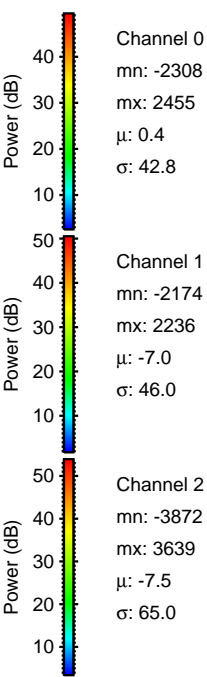
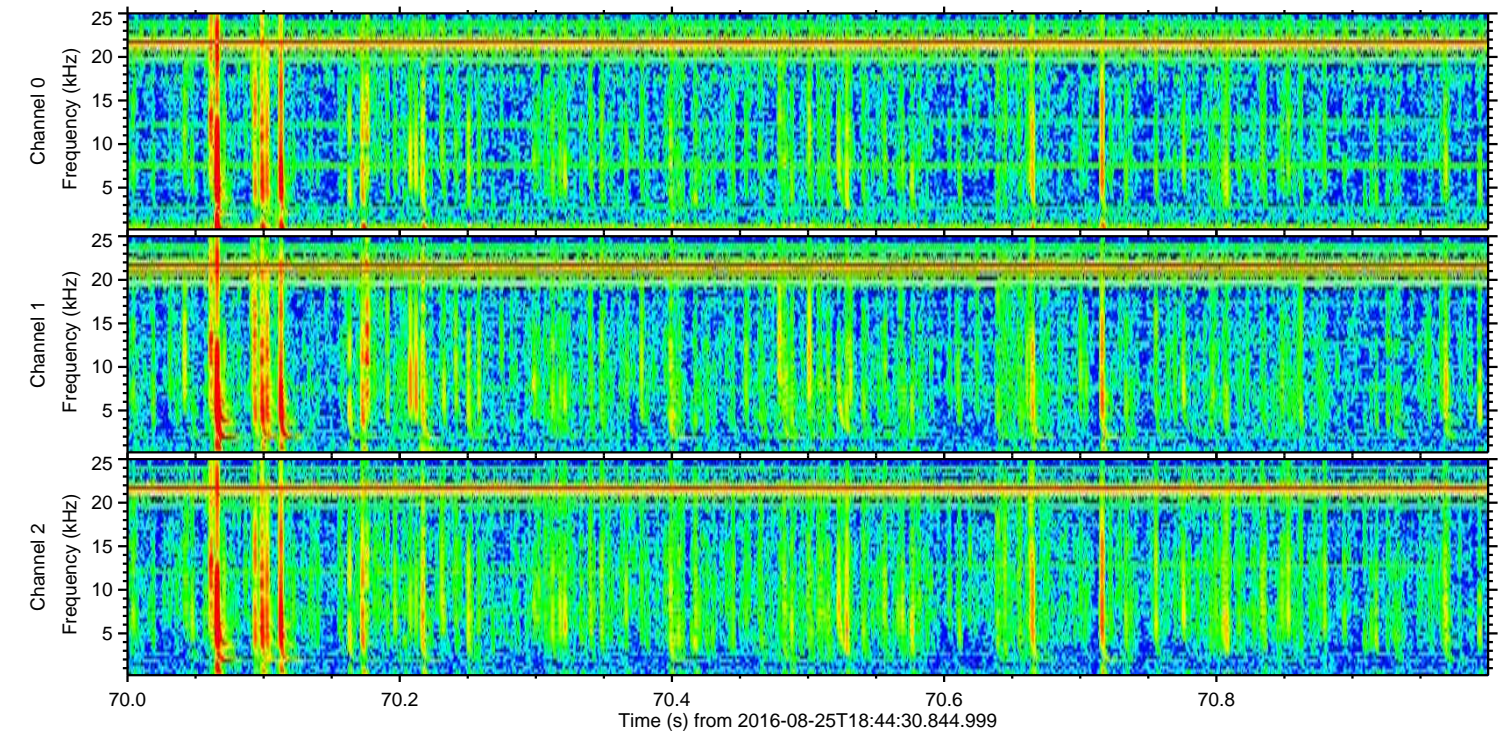
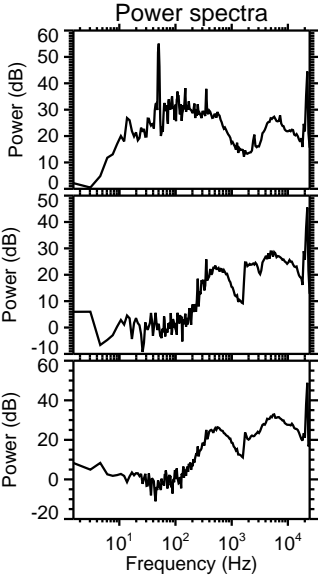
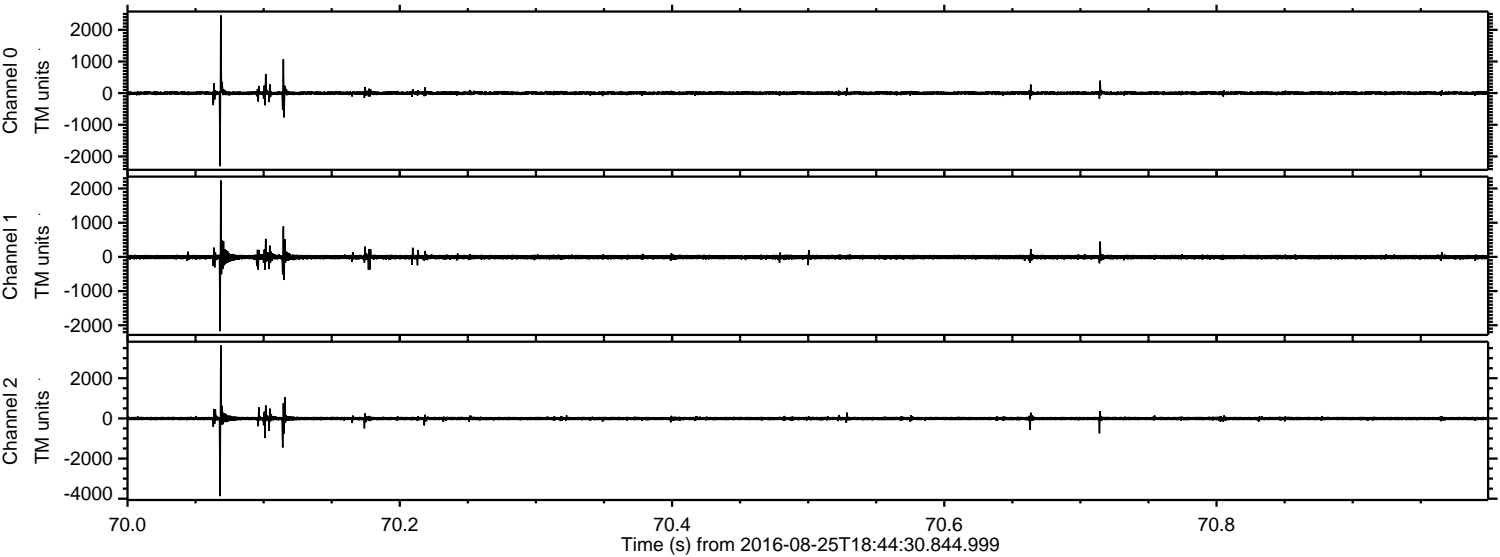

Processed Thu Aug 25 20:52:22 2016 by ELM ver.2012-10-06 from 001__elm20160825_184429__dat00.bin

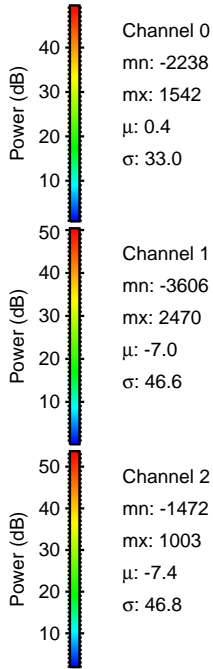
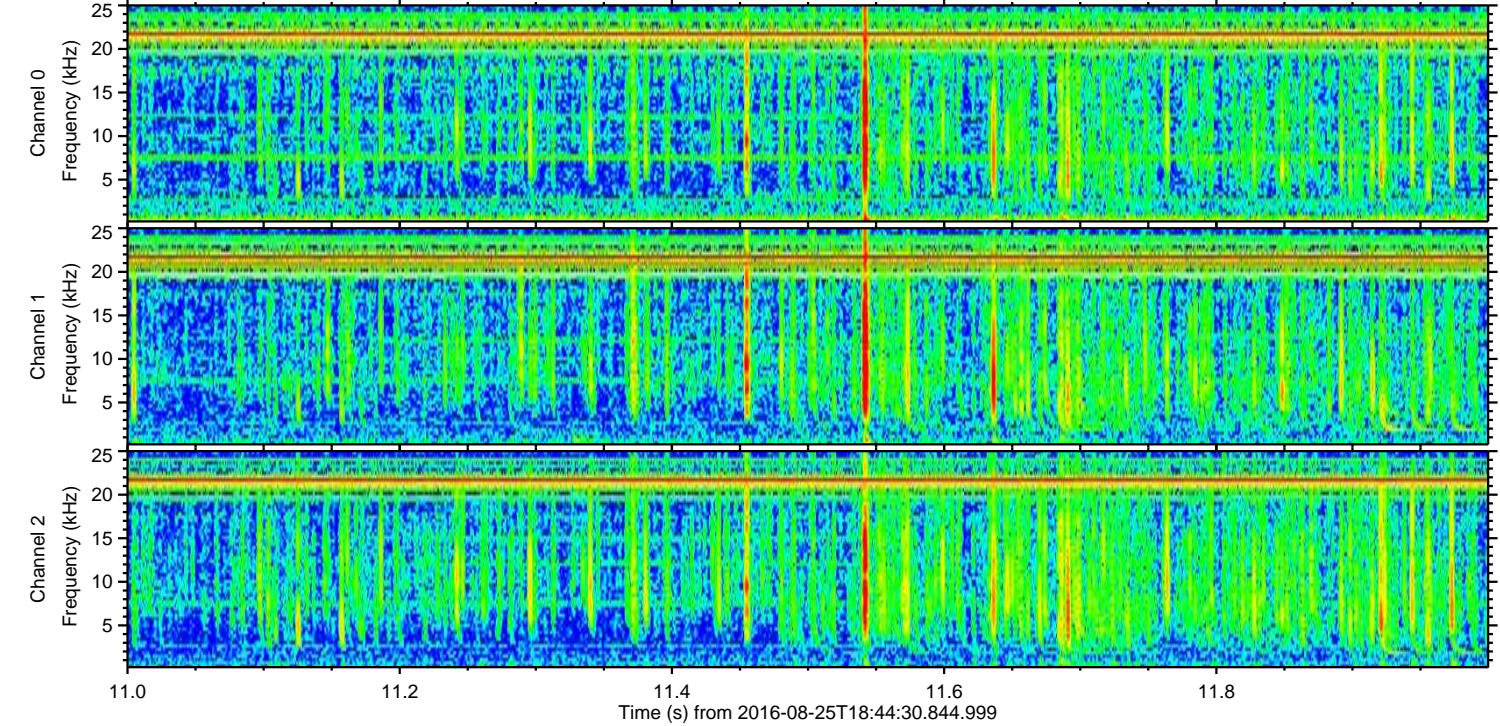
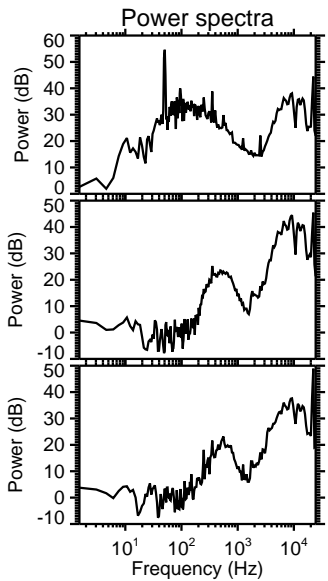
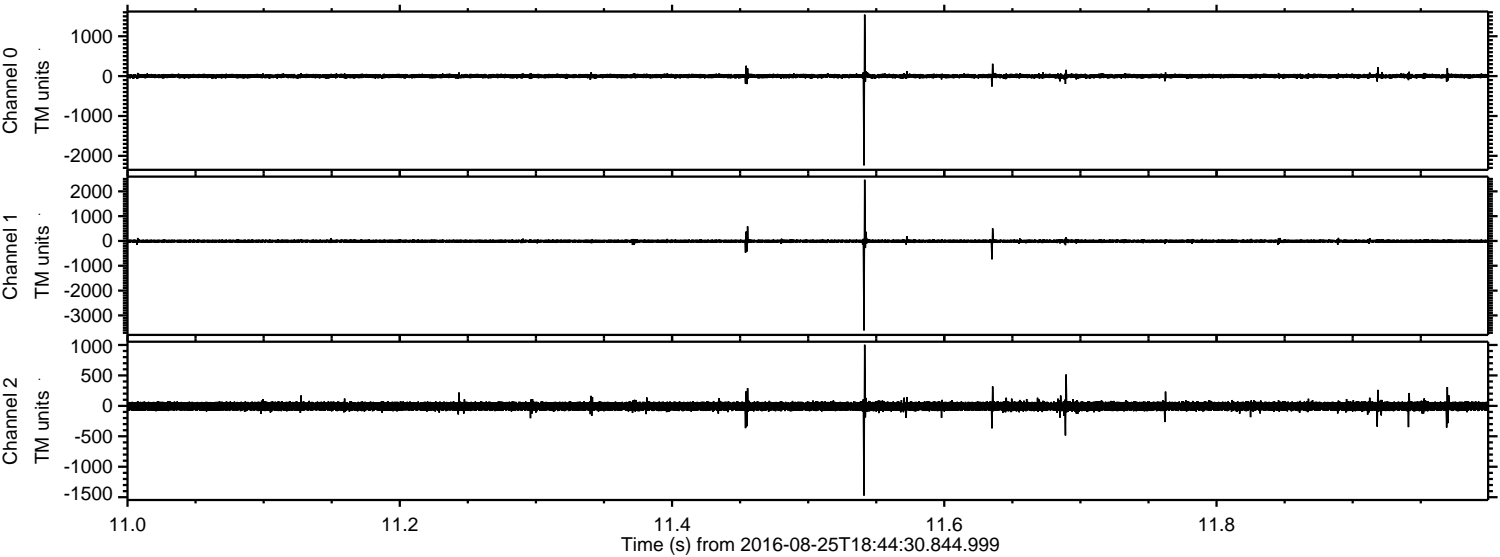

Processed Thu Aug 25 20:52:22 2016 by ELM ver.2012-10-06 from 001__elm20160825_184429__dat00.bin

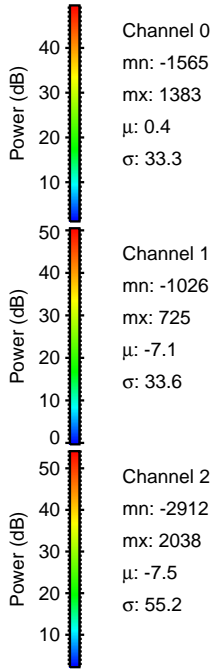
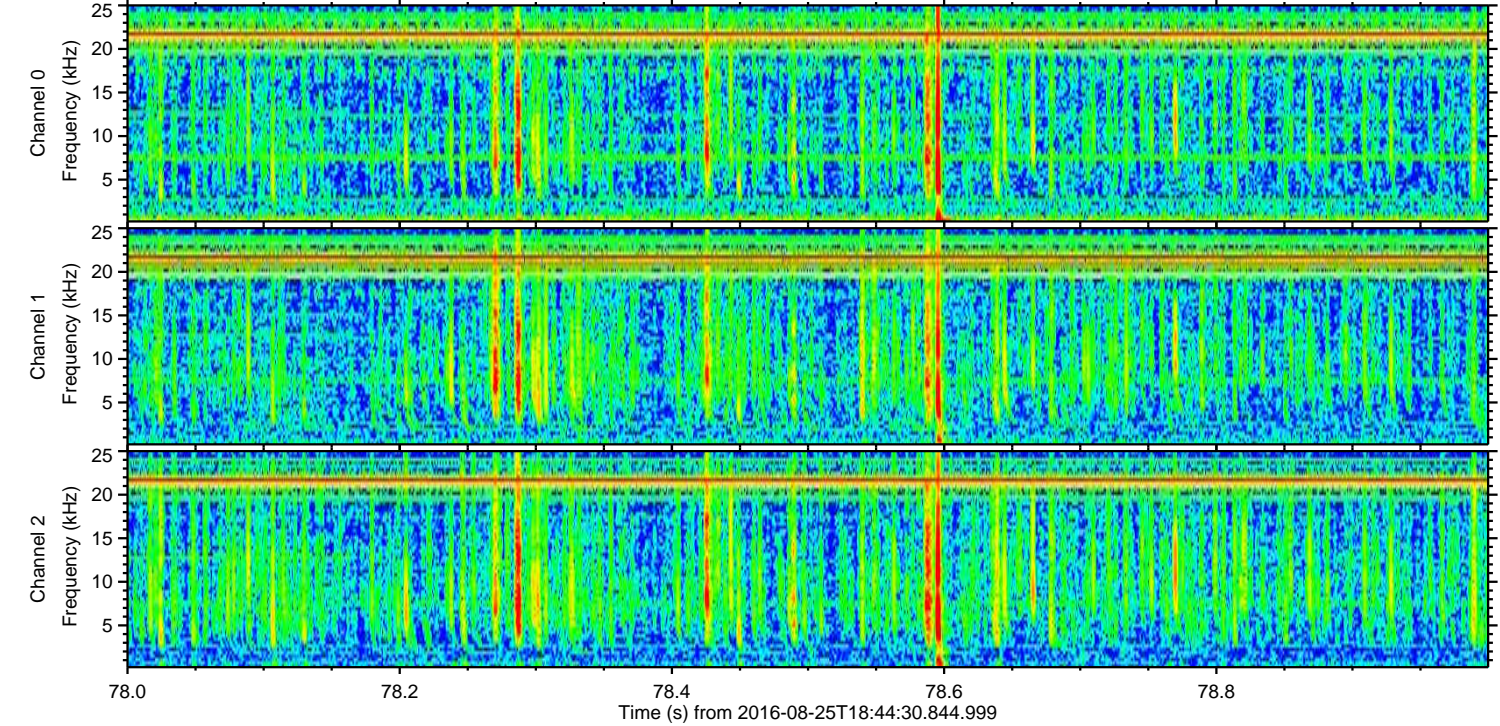
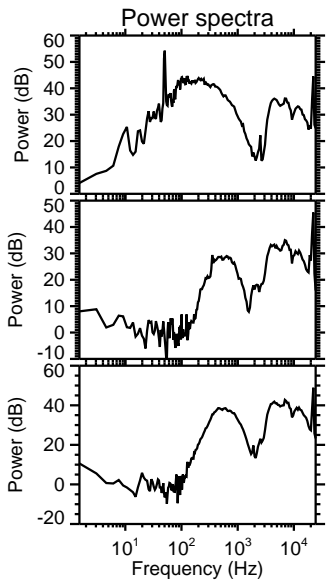
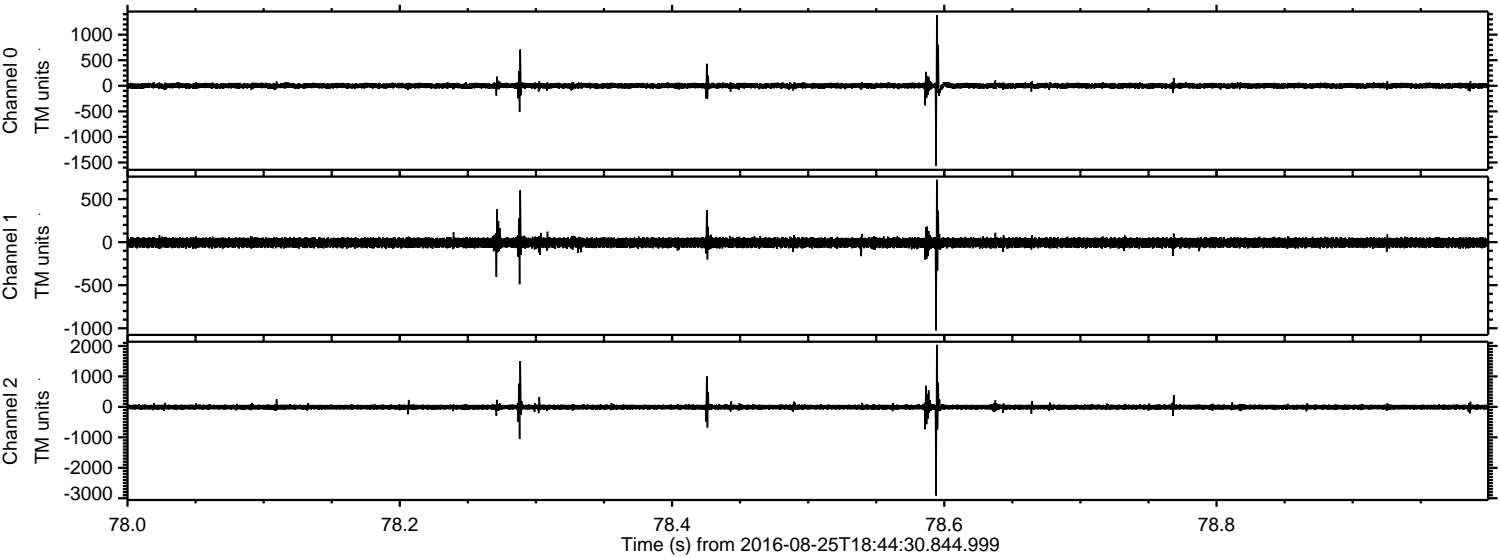

Channel 0
mn: -1565
mx: 1383
 μ : 0.4
 σ : 33.3

Channel 1
mn: -1026
mx: 725
 μ : -7.1
 σ : 33.6

Channel 2
mn: -2912
mx: 2038
 μ : -7.5
 σ : 55.2

ELMAVAN 3D WAVEFORMS (Measured data sampled at 50 kHz) 51000 packets of 144 samples from 2016-08-25T18:44:30.844.999. Part 49/147

Processed Thu Aug 25 20:52:23 2016 by ELM ver.2012-10-06 from 001__elm20160825_184429__dat00.bin

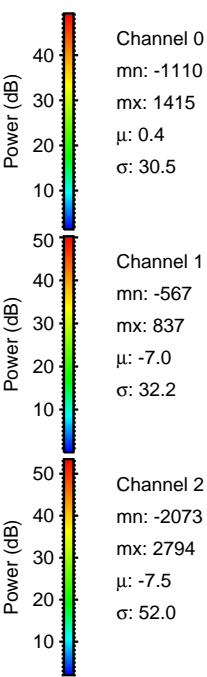
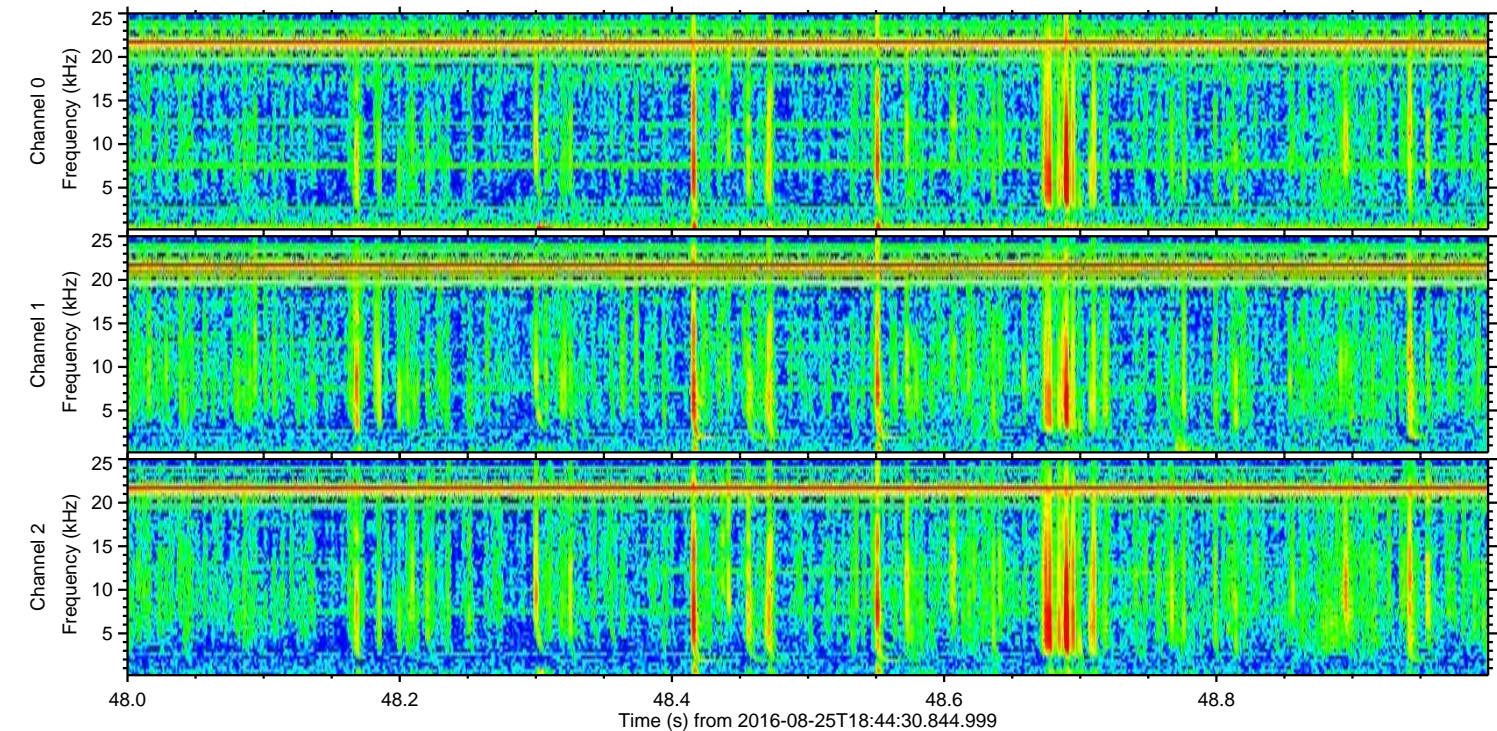
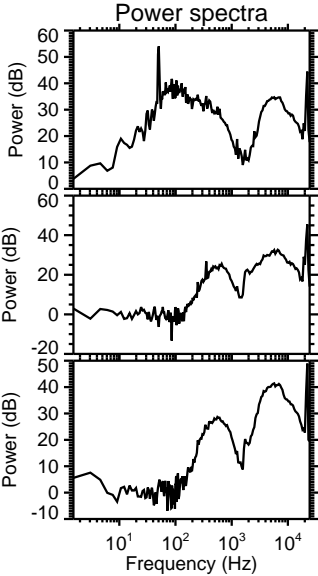
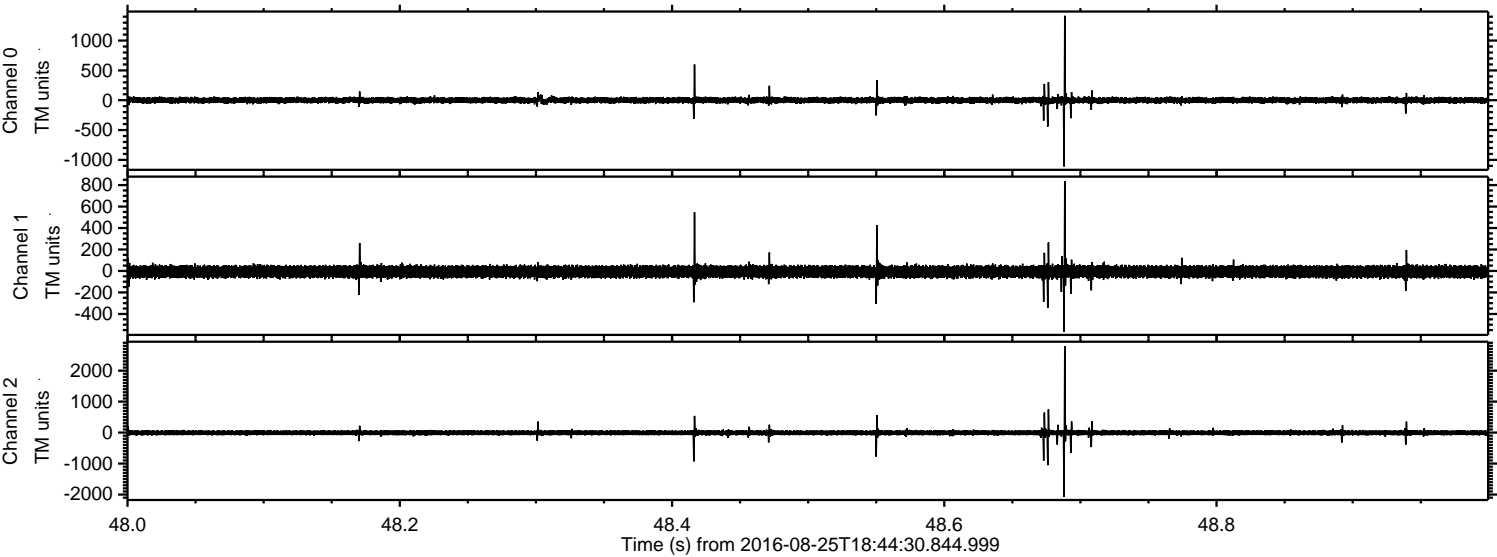

Processed Thu Aug 25 20:52:24 2016 by ELM ver.2012-10-06 from 001__elm20160825_184429__dat00.bin

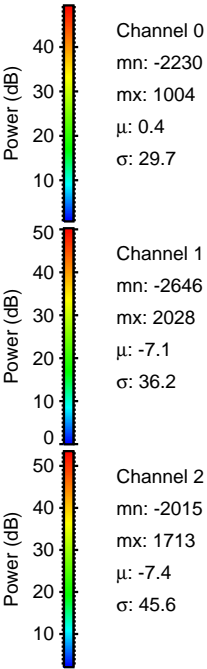
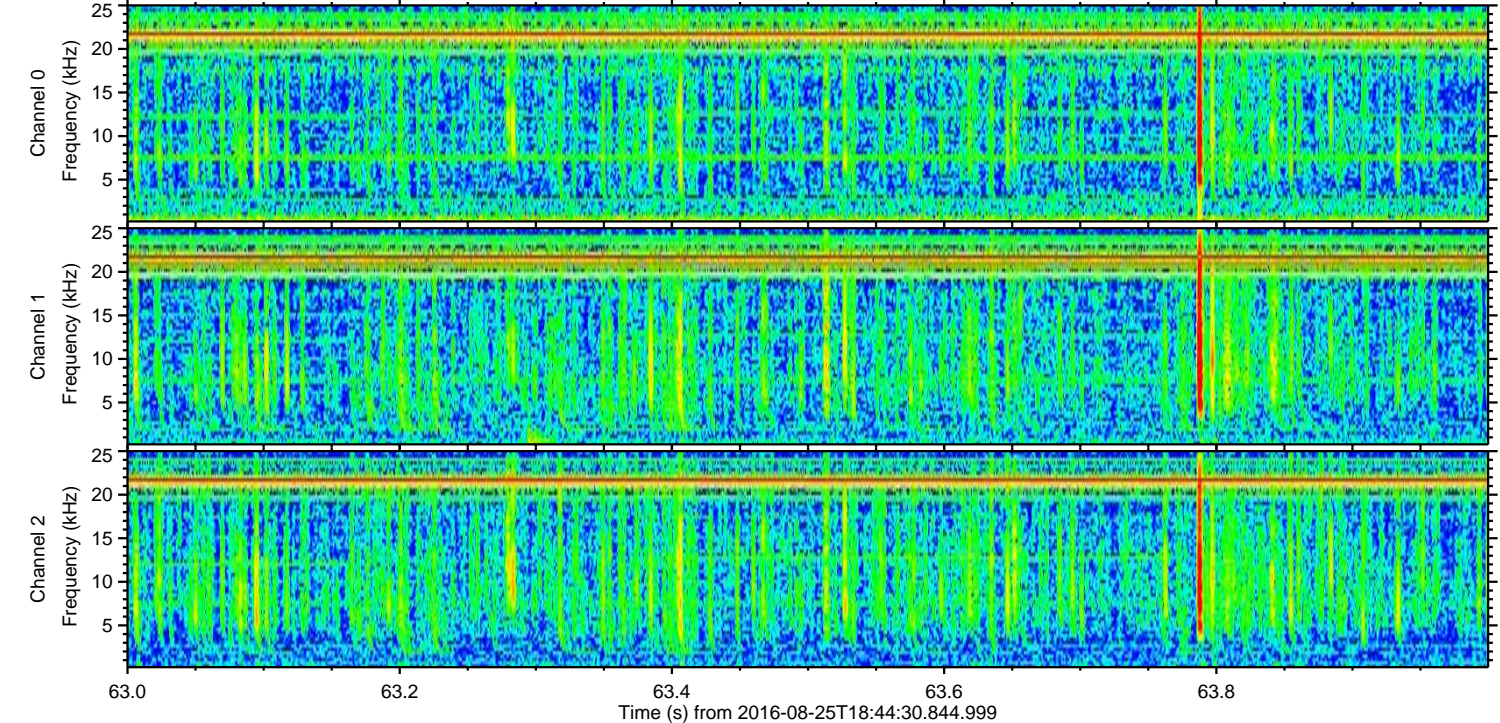
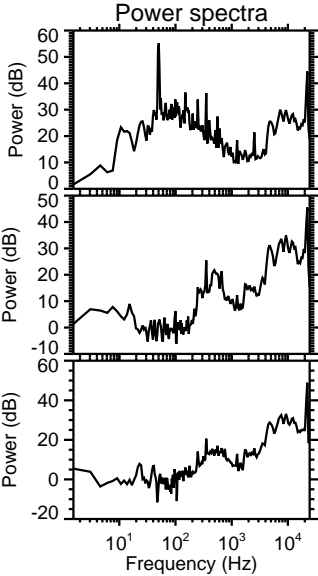
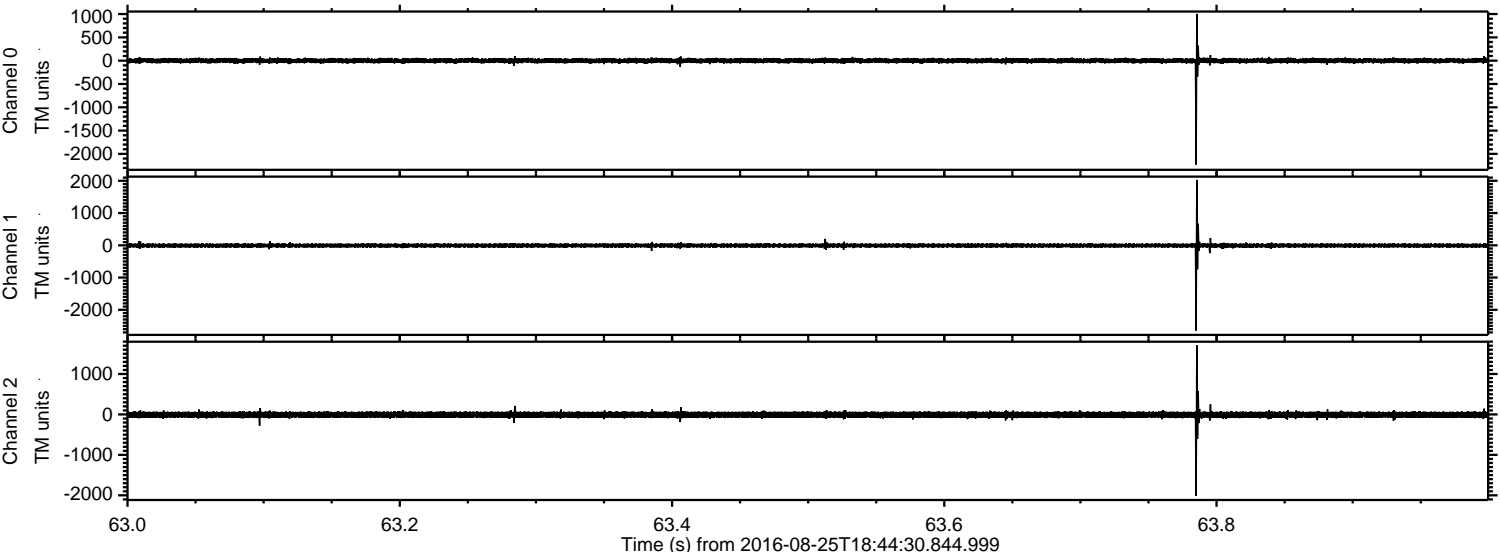

ELMAVAN 3D WAVEFORMS (Measured data sampled at 50 kHz) 51000 packets of 144 samples from 2016-08-25T18:44:30.844.999. Part 16/147

Processed Thu Aug 25 20:52:25 2016 by ELM ver.2012-10-06 from 001__elm20160825_184429__dat00.bin

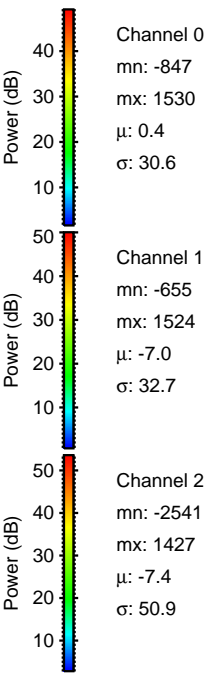
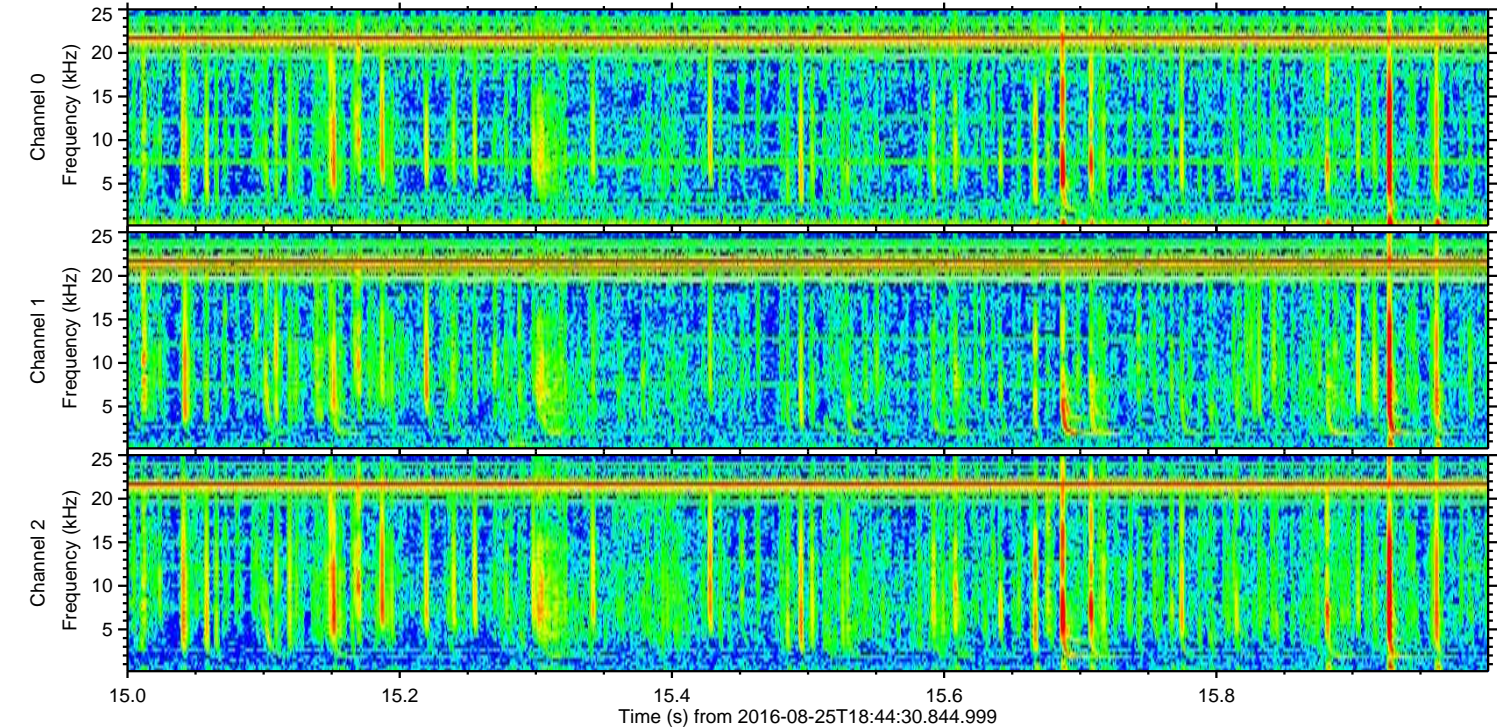
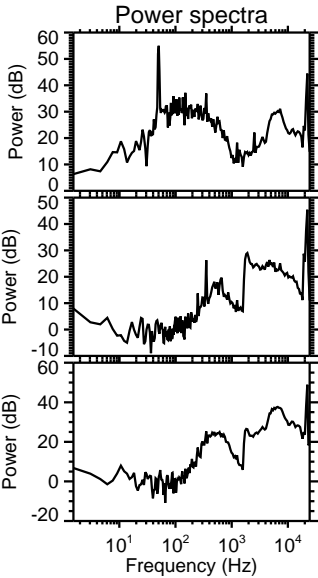
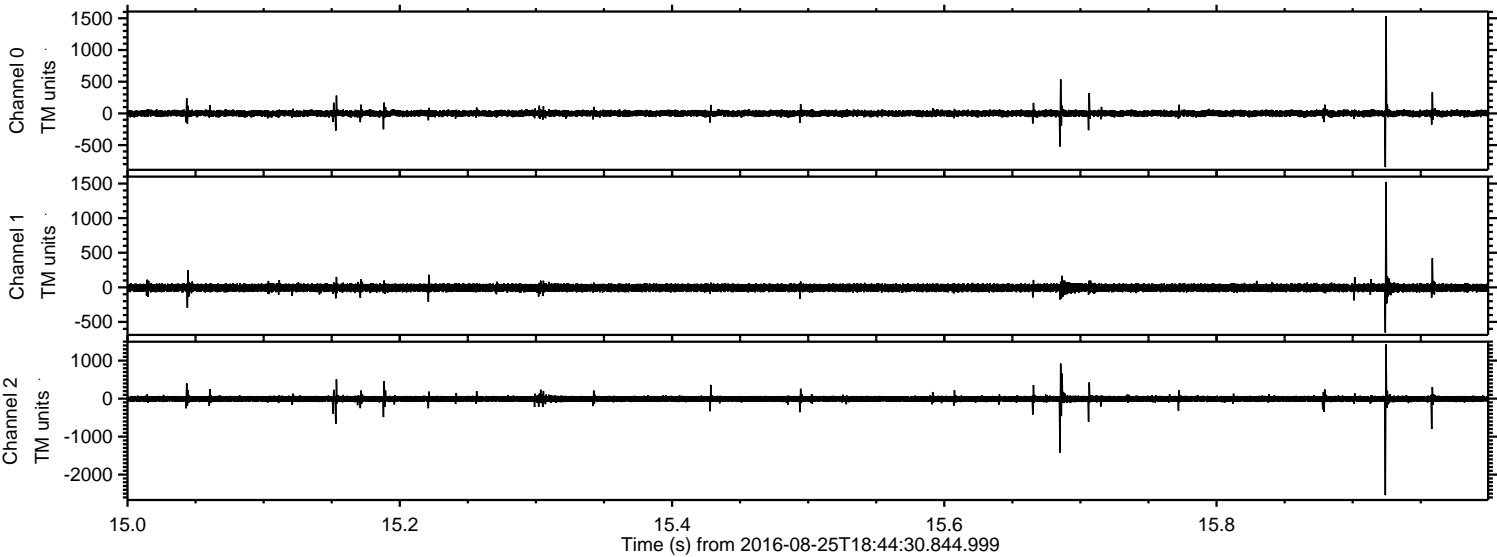

ELMAVAN 3D WAVEFORMS (Measured data sampled at 50 kHz) 51000 packets of 144 samples from 2016-08-25T18:44:30.844.999. Part 2/147

Processed Thu Aug 25 20:52:26 2016 by ELM ver.2012-10-06 from 001__elm20160825_184429__dat00.bin

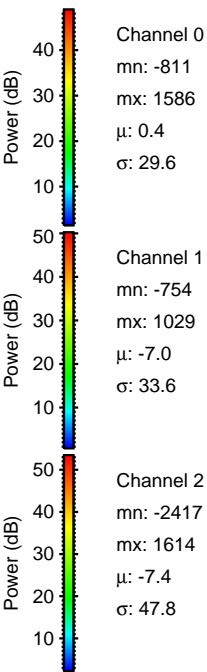
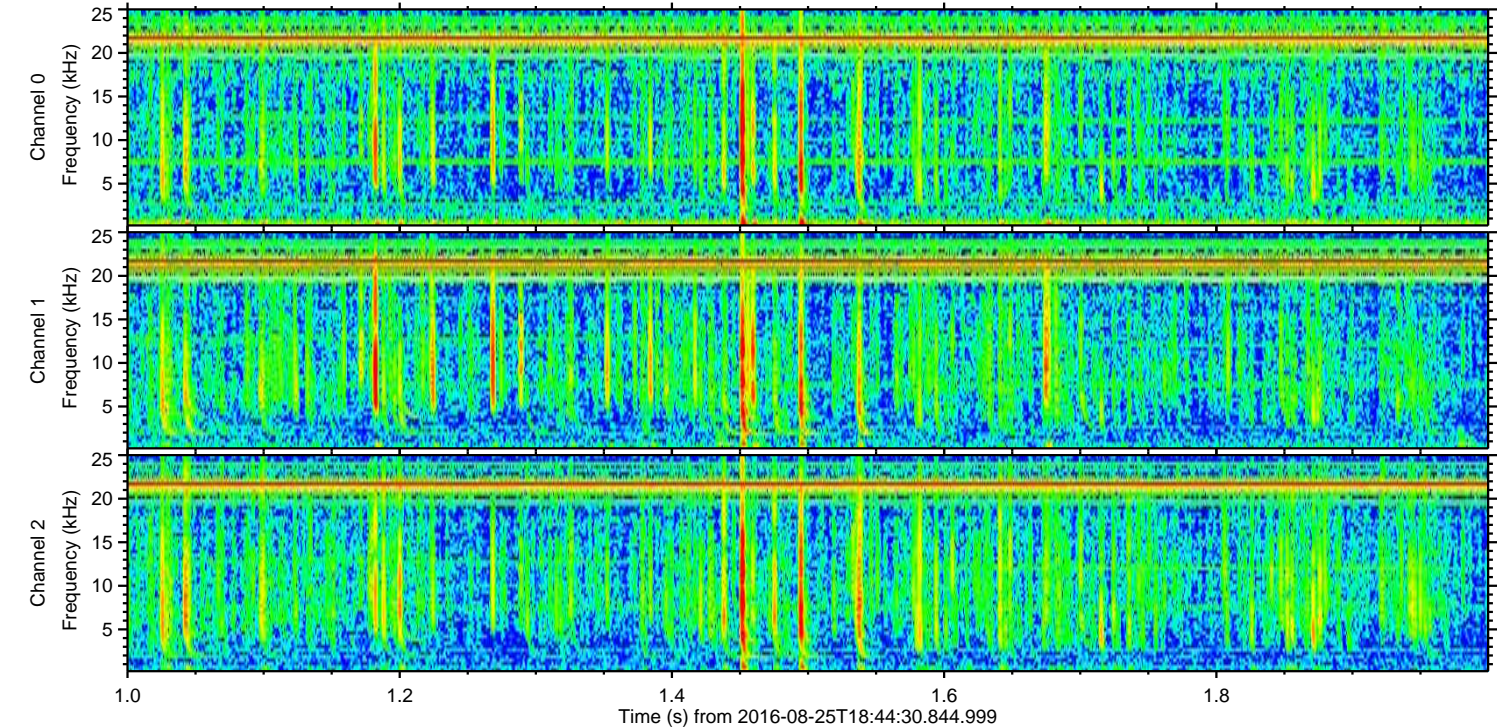
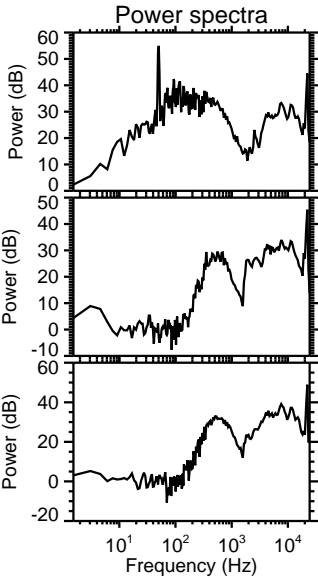
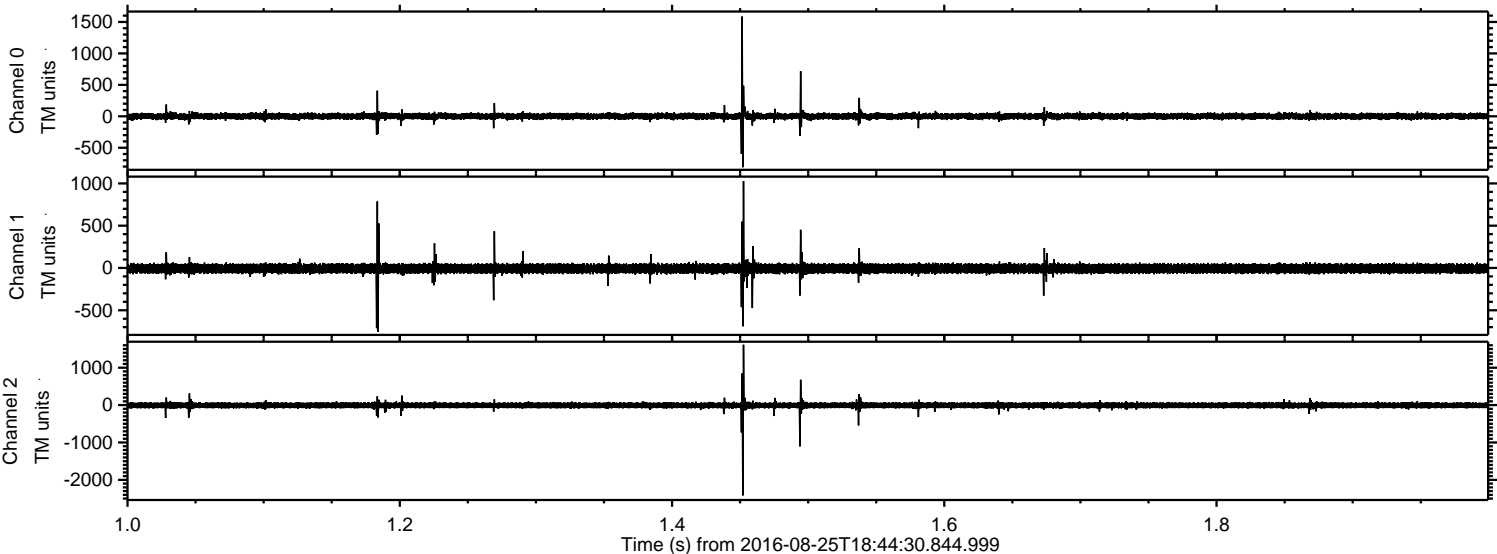

Processed Thu Aug 25 20:52:27 2016 by ELM ver.2012-10-06 from 001__elm20160825_184429__dat00.bin

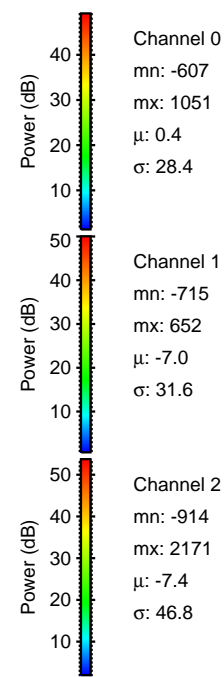
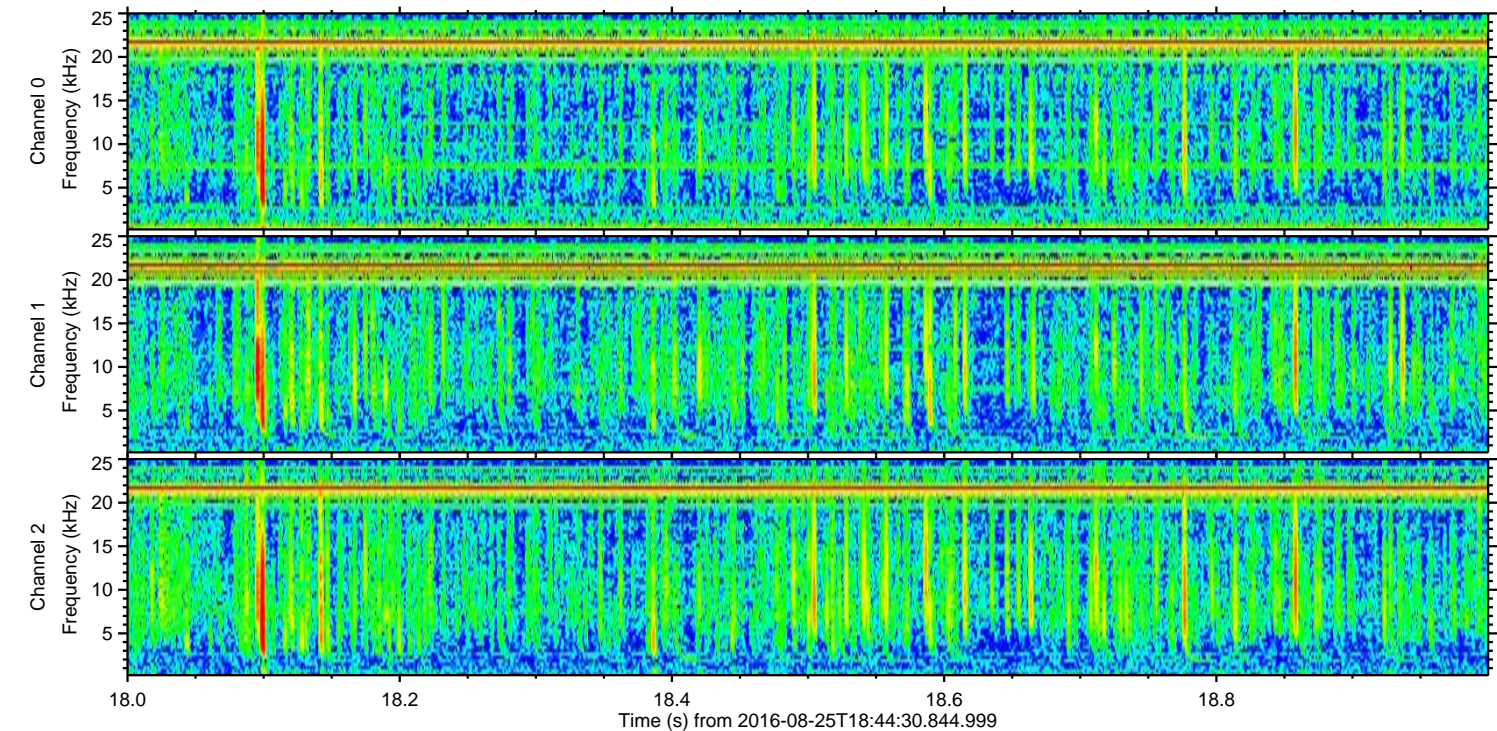
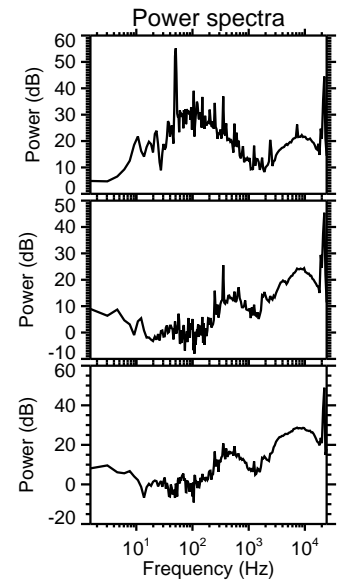
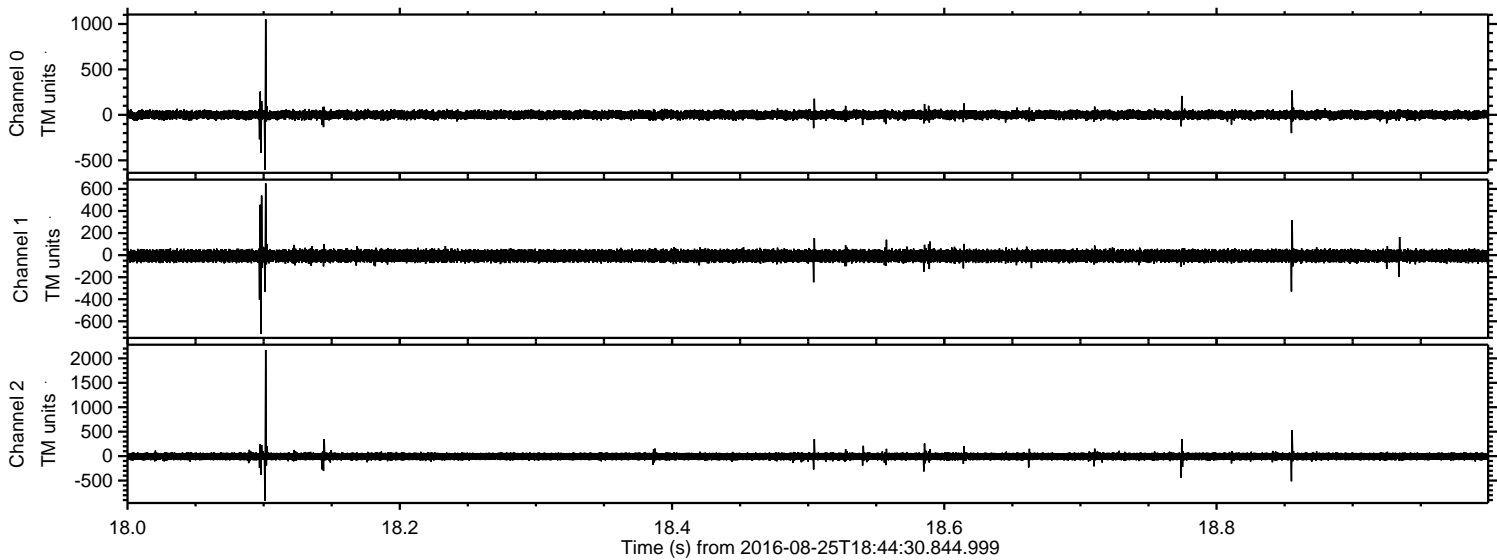

Processed Thu Aug 25 20:52:28 2016 by ELM ver.2012-10-06 from 001__elm20160825_184429__dat00.bin

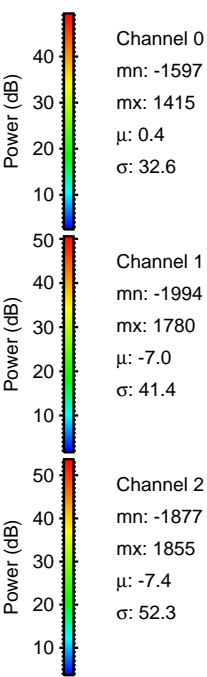
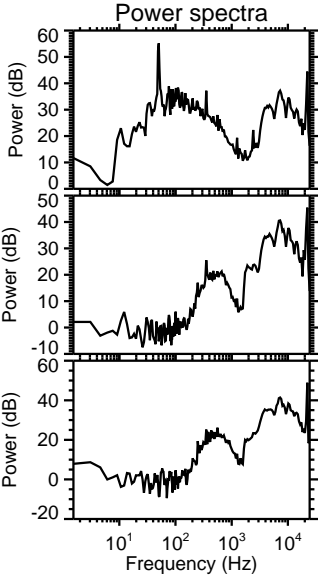
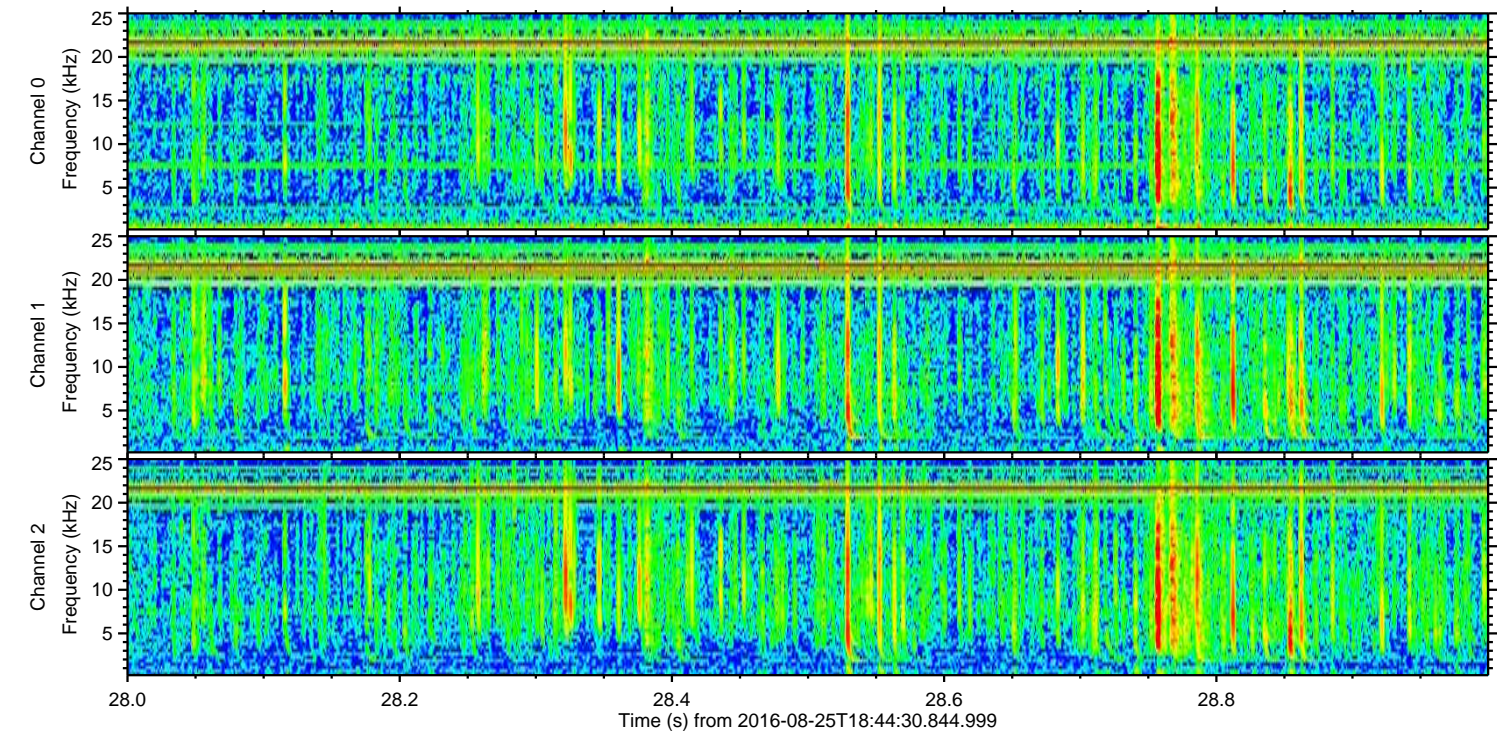
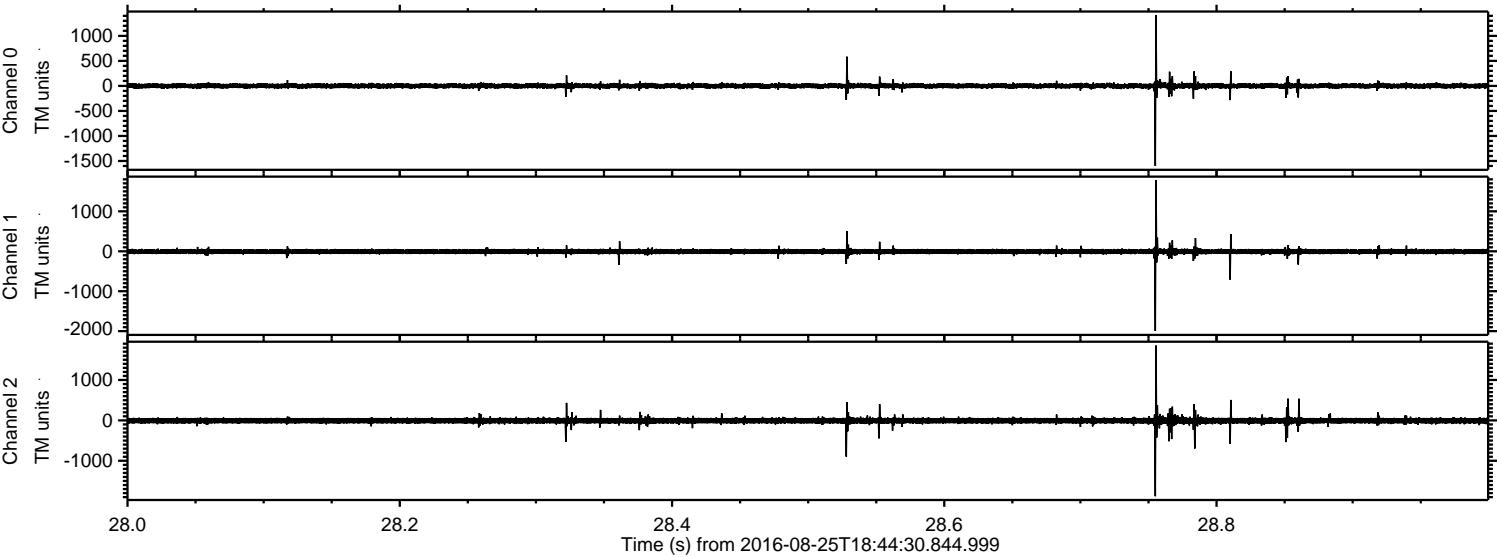

Channel 0
mn: -1597
mx: 1415
 μ : 0.4
 σ : 32.6

Channel 1
mn: -1994
mx: 1780
 μ : -7.0
 σ : 41.4

Channel 2
mn: -1877
mx: 1855
 μ : -7.4
 σ : 52.3

Processed Thu Aug 25 20:52:29 2016 by ELM ver.2012-10-06 from 001__elm20160825_184429__dat00.bin

