

ELMAVAN 3D WAVEFORMS (Measured data sampled at 50 kHz) 51000 packets of 144 samples from 2016-08-25T17:29:27.479.000.

Processed Thu Aug 25 19:37:20 2016 by ELM ver.2012-10-06 from 001\_\_elm20160825\_172926\_\_dat00.bin

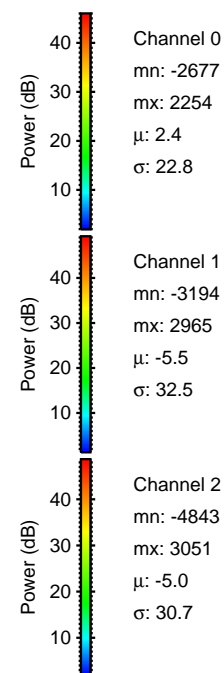

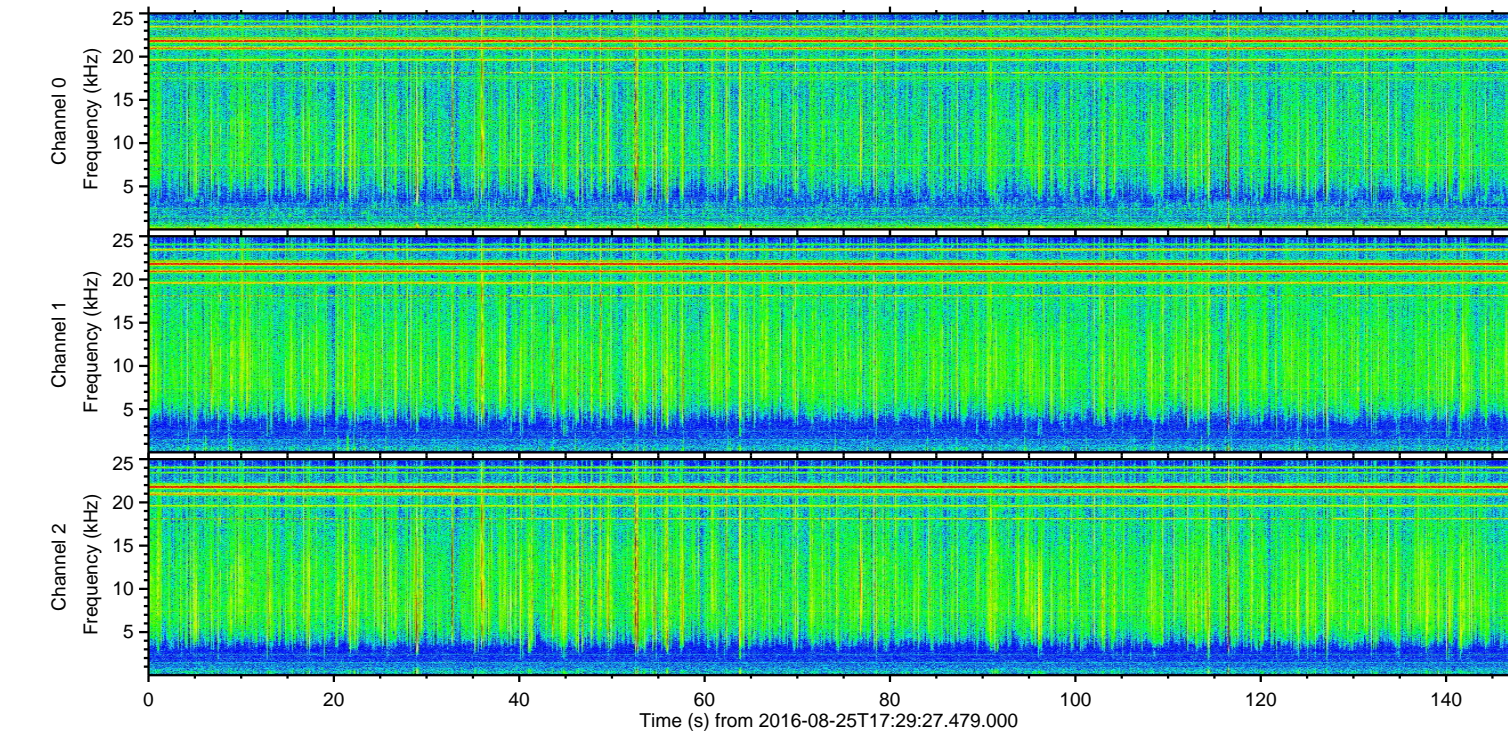
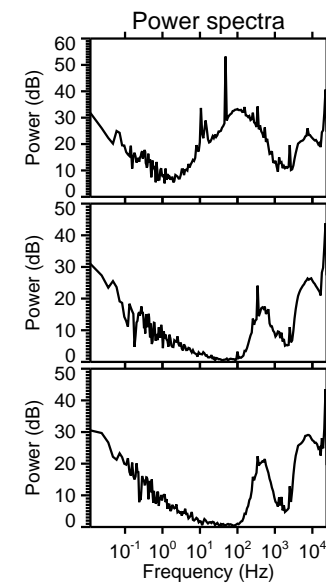
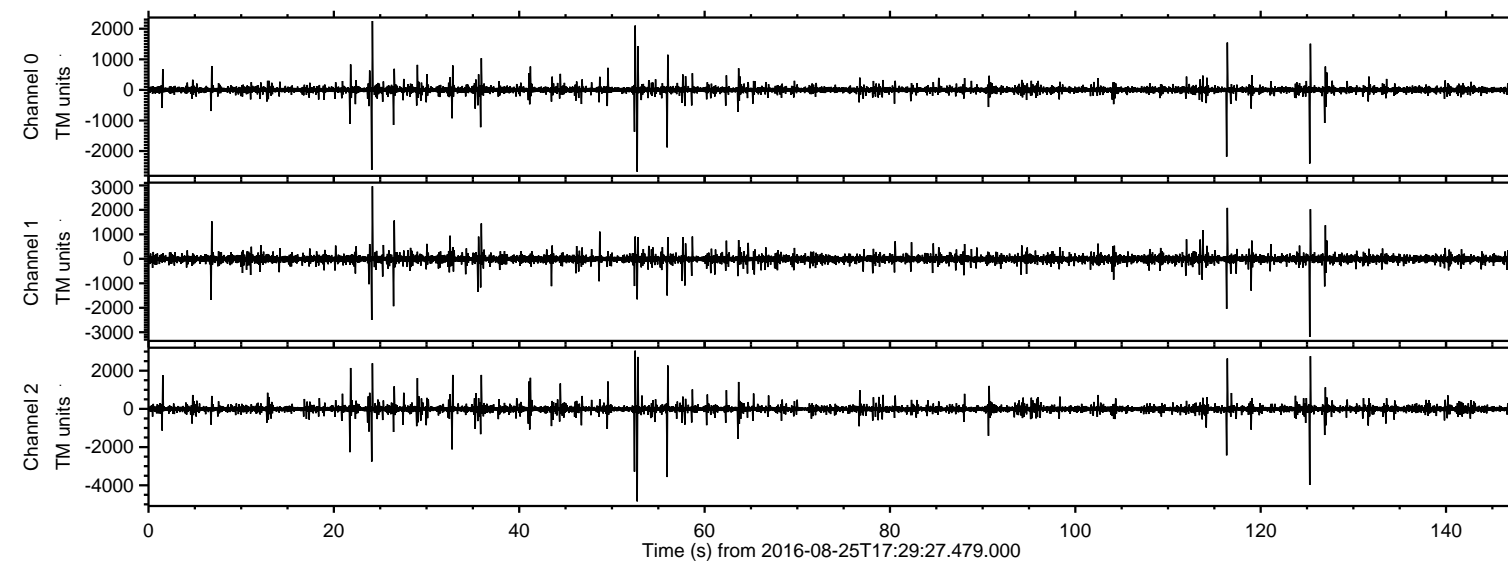

Processed Thu Aug 25 19:37:31 2016 by ELM ver.2012-10-06 from 001\_\_elm20160825\_172926\_\_dat00.bin

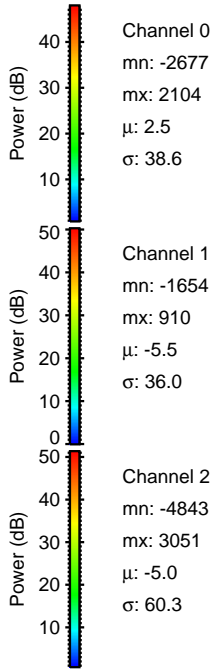
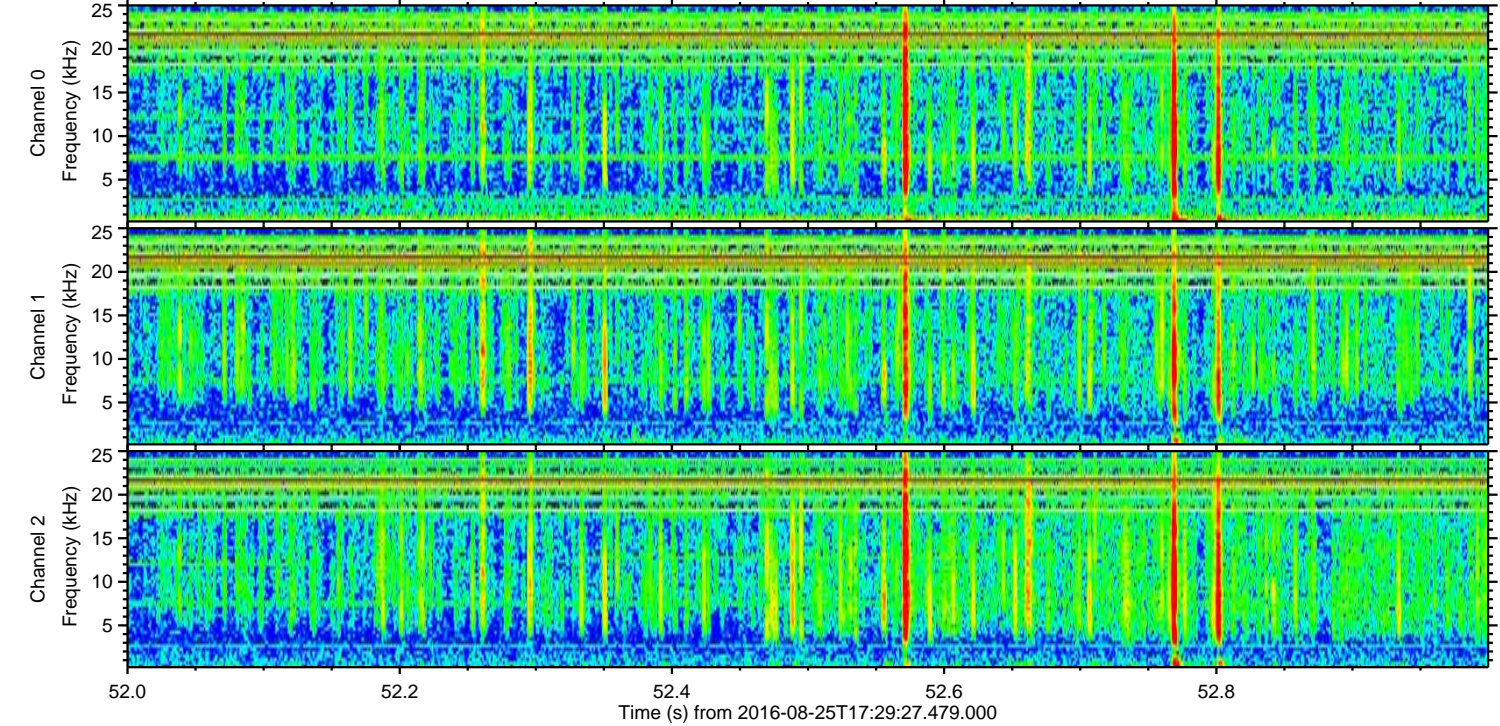
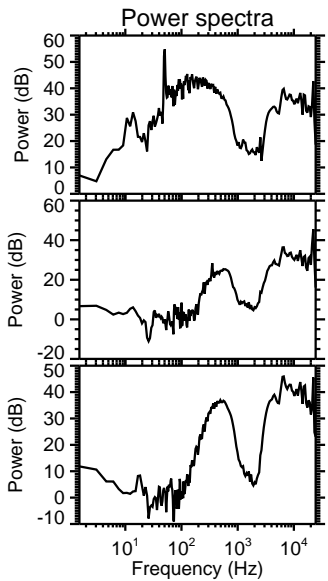
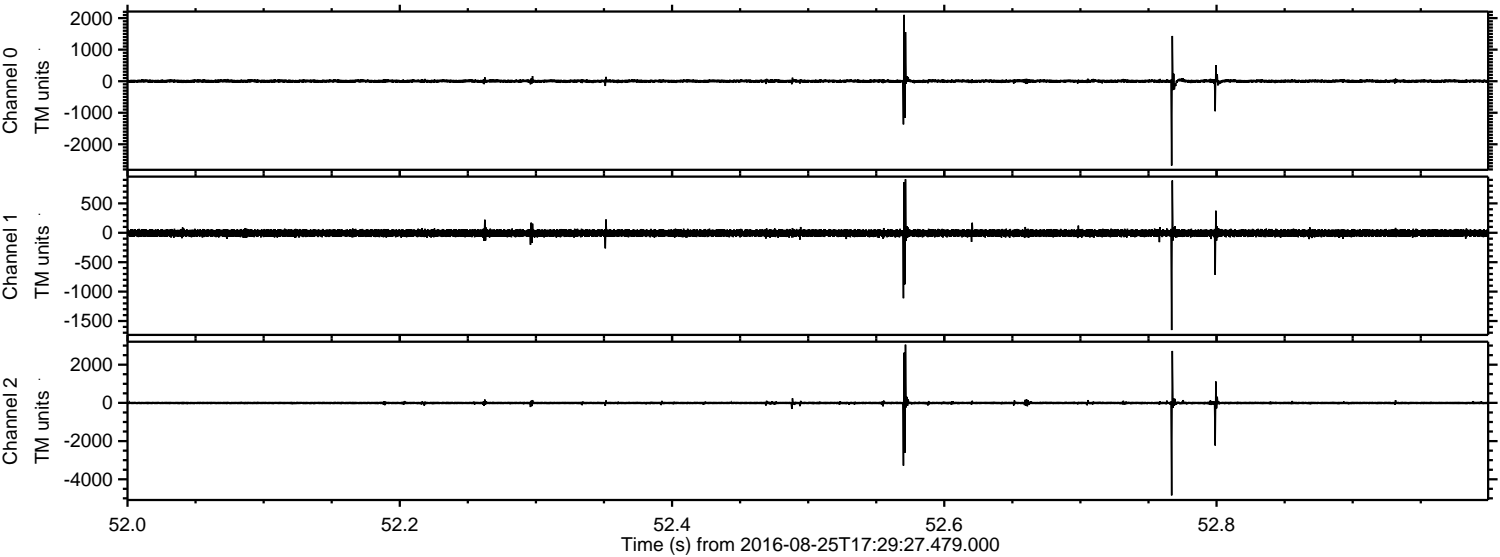

Channel 0  
mn: -2677  
mx: 2104  
 $\mu$ : 2.5  
 $\sigma$ : 38.6

Channel 1  
mn: -1654  
mx: 910  
 $\mu$ : -5.5  
 $\sigma$ : 36.0

Channel 2  
mn: -4843  
mx: 3051  
 $\mu$ : -5.0  
 $\sigma$ : 60.3



ELMAVAN 3D WAVEFORMS (Measured data sampled at 50 kHz) 51000 packets of 144 samples from 2016-08-25T17:29:27.479.000. Part 126/147

Processed Thu Aug 25 19:37:32 2016 by ELM ver.2012-10-06 from 001\_\_elm20160825\_172926\_\_dat00.bin

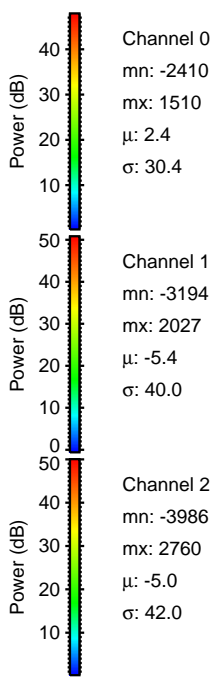
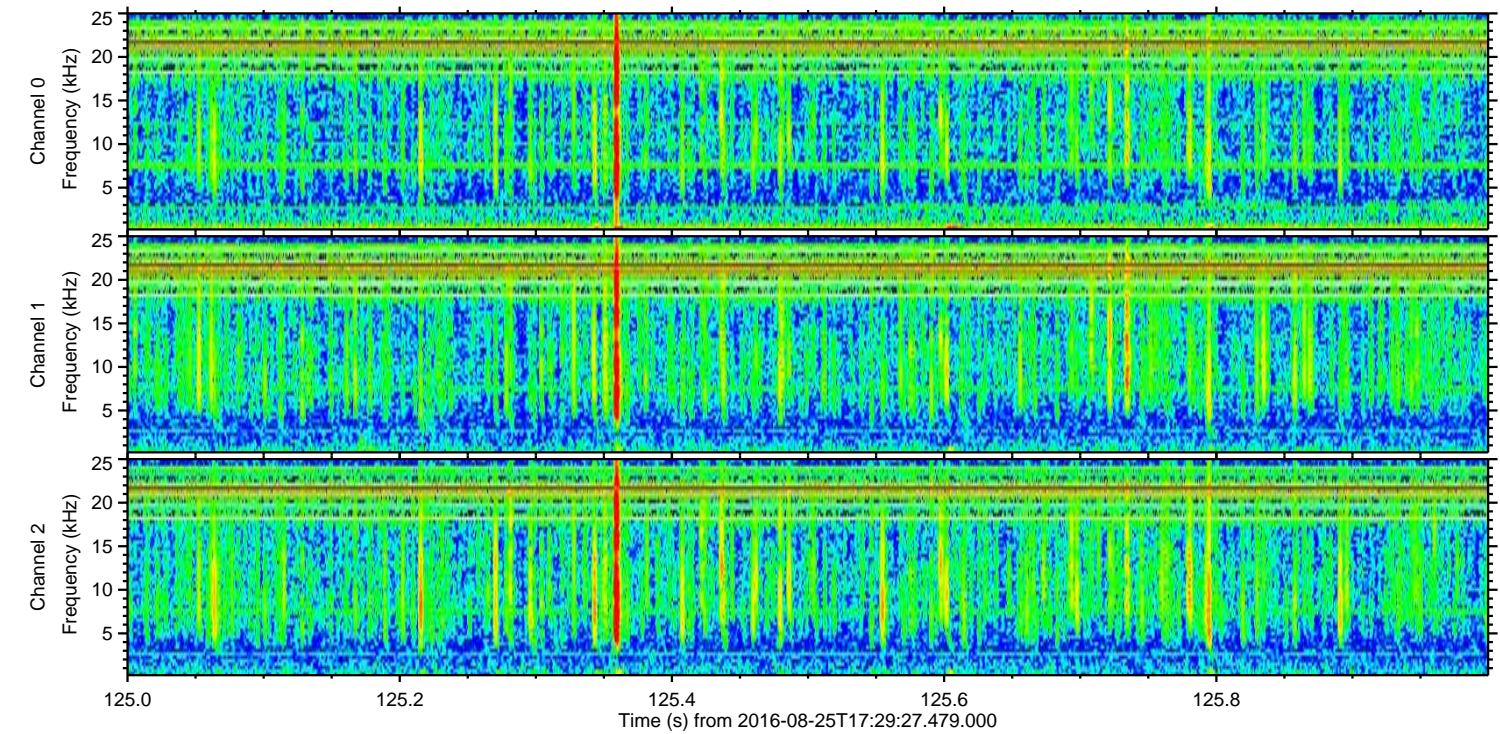
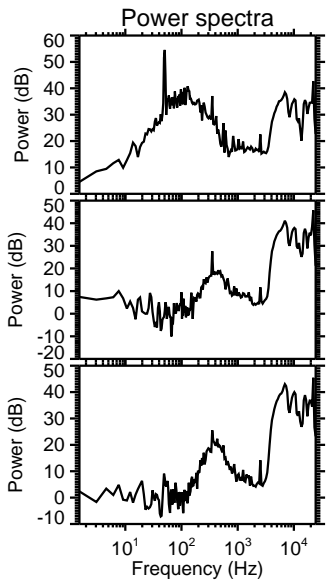
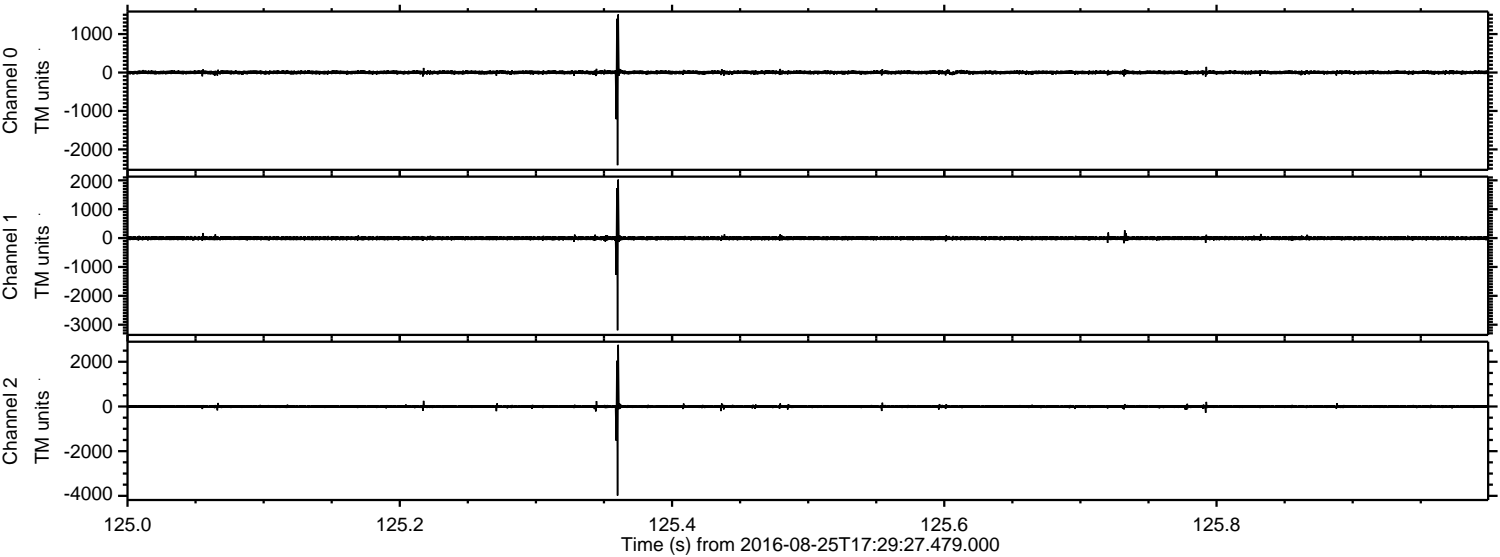

Channel 0  
mn: -2410  
mx: 1510  
 $\mu$ : 2.4  
 $\sigma$ : 30.4

Channel 1  
mn: -3194  
mx: 2027  
 $\mu$ : -5.4  
 $\sigma$ : 40.0

Channel 2  
mn: -3986  
mx: 2760  
 $\mu$ : -5.0  
 $\sigma$ : 42.0



Processed Thu Aug 25 19:37:33 2016 by ELM ver.2012-10-06 from 001\_\_elm20160825\_172926\_\_dat00.bin

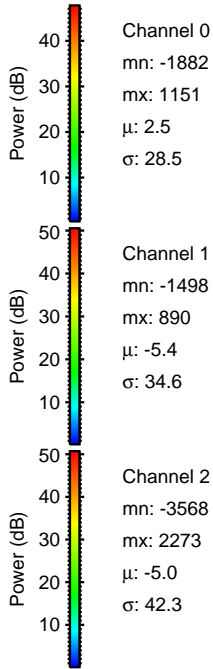
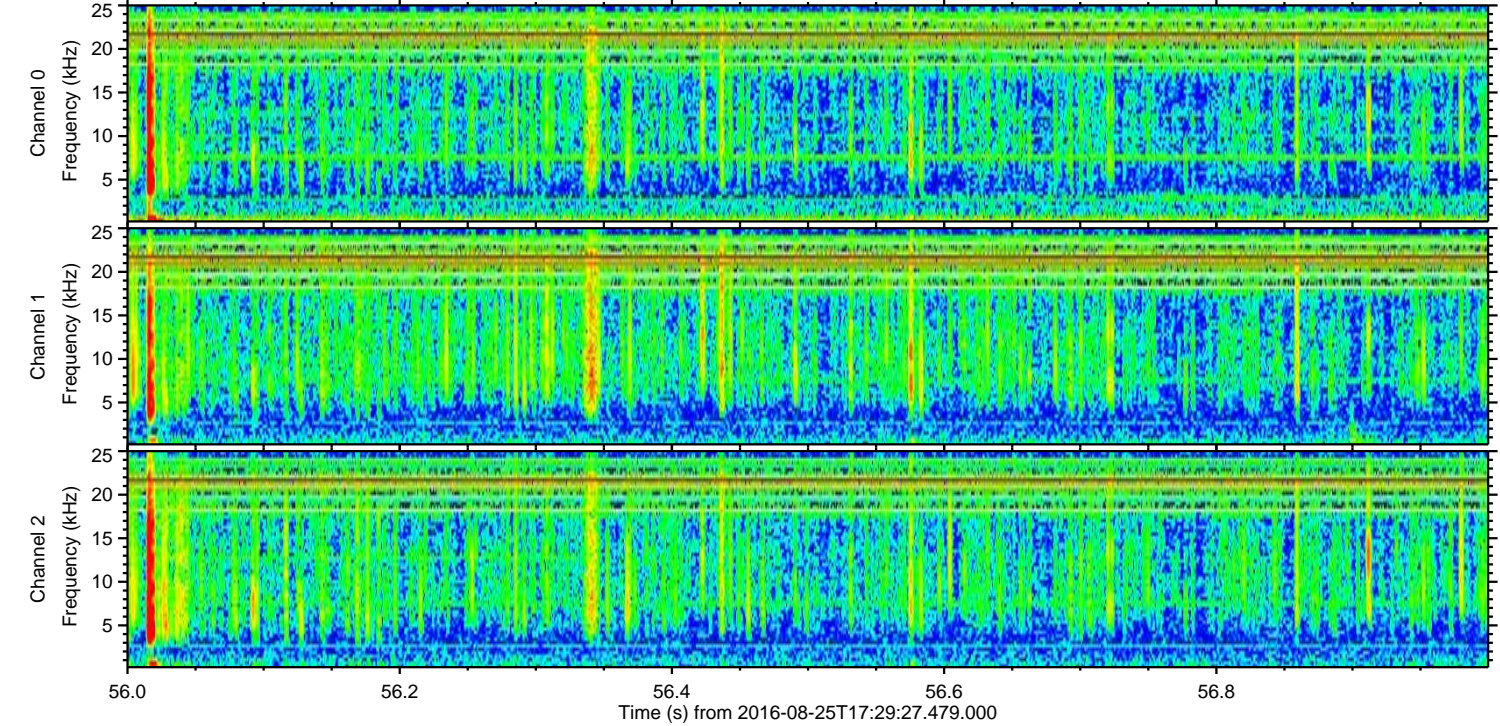
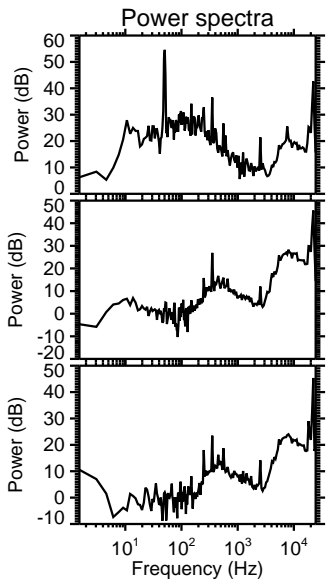
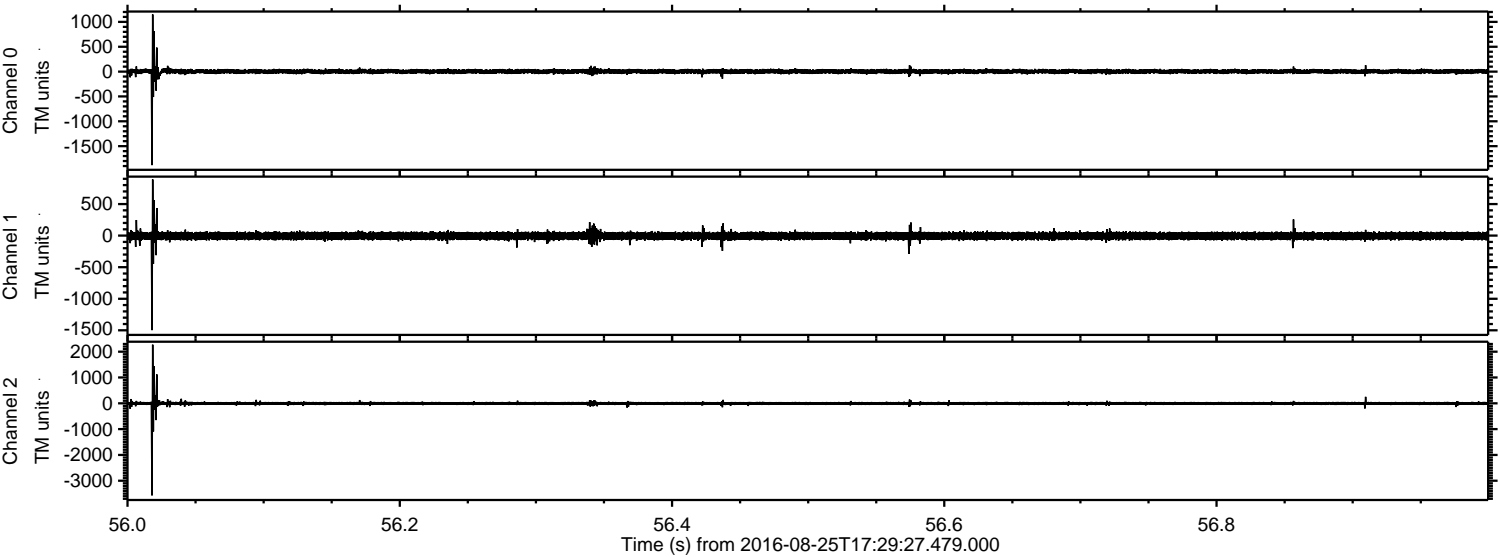



Processed Thu Aug 25 19:37:34 2016 by ELM ver.2012-10-06 from 001\_\_elm20160825\_172926\_\_dat00.bin

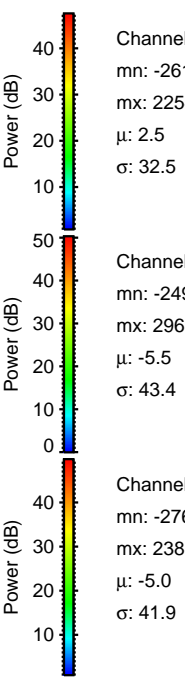
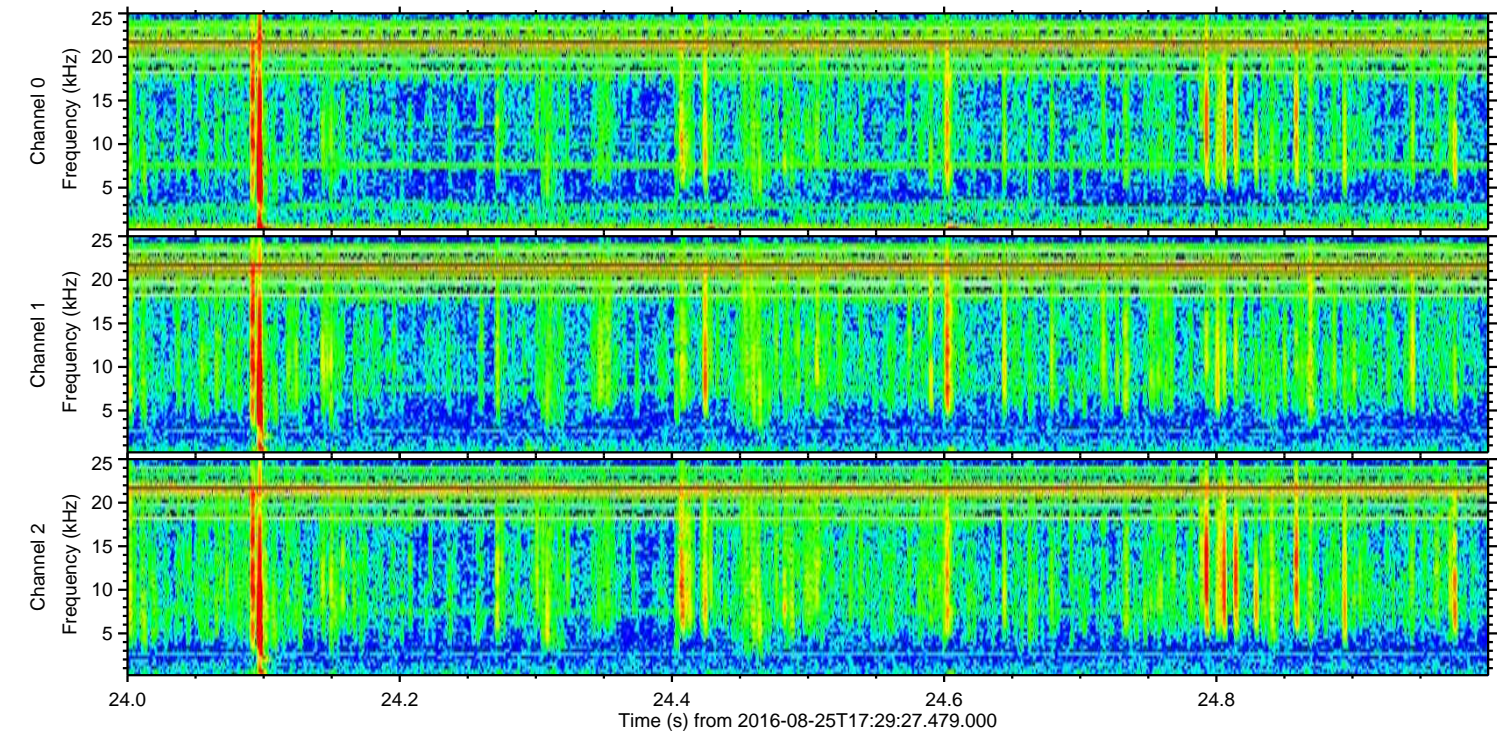
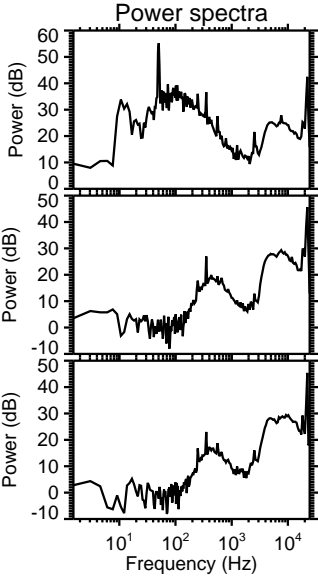
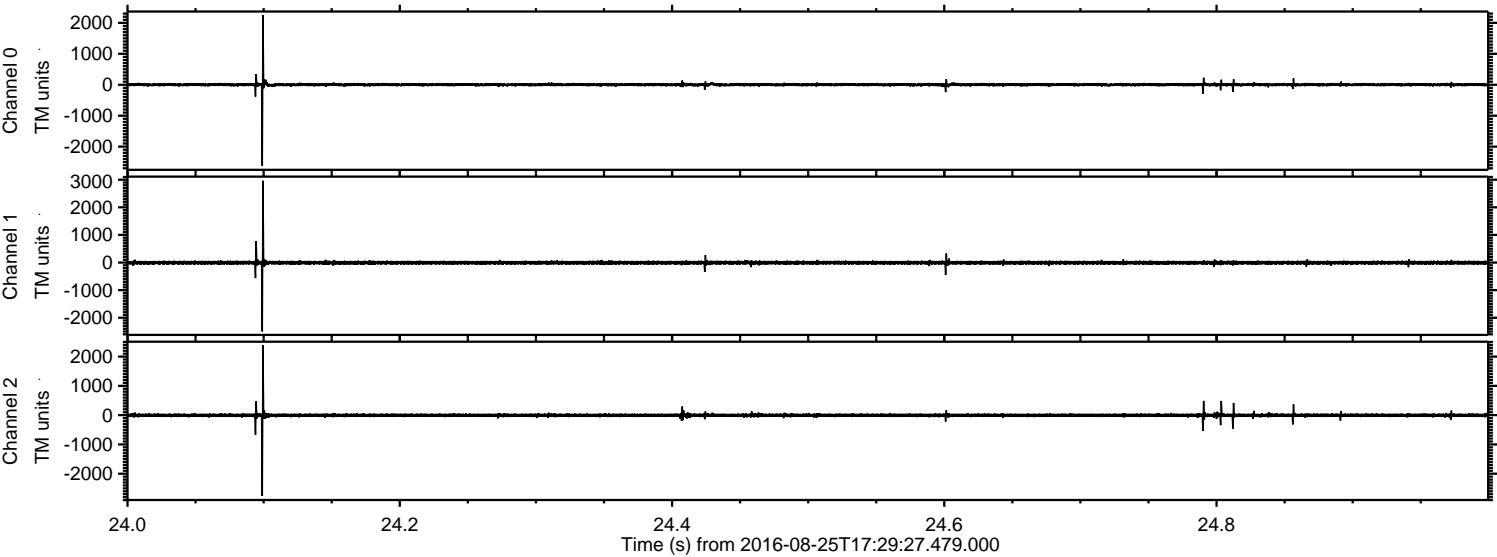



ELMAVAN 3D WAVEFORMS (Measured data sampled at 50 kHz) 51000 packets of 144 samples from 2016-08-25T17:29:27.479.000. Part 117/147

Processed Thu Aug 25 19:37:35 2016 by ELM ver.2012-10-06 from 001\_\_elm20160825\_172926\_\_dat00.bin

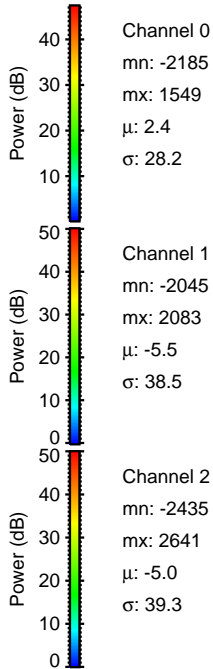
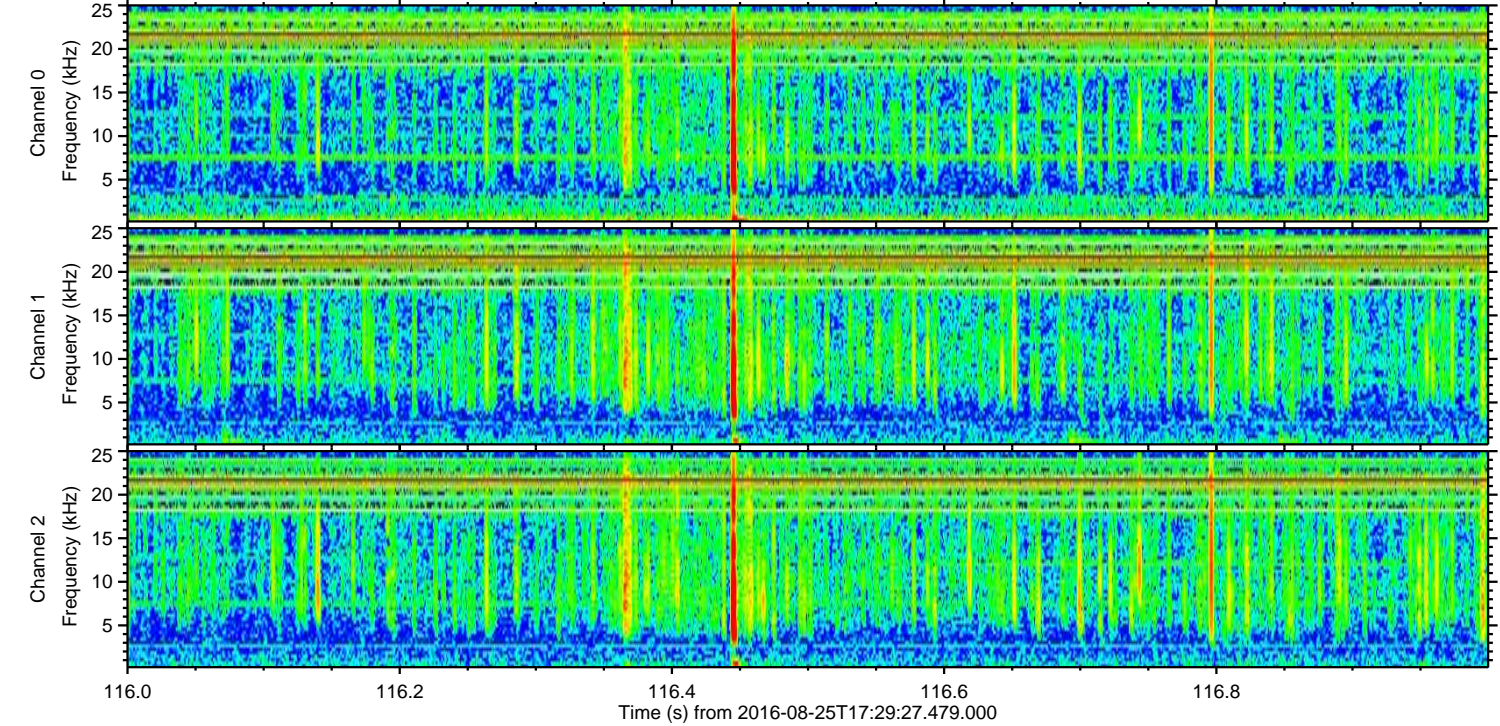
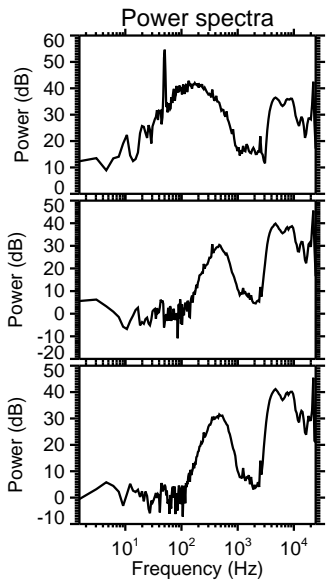
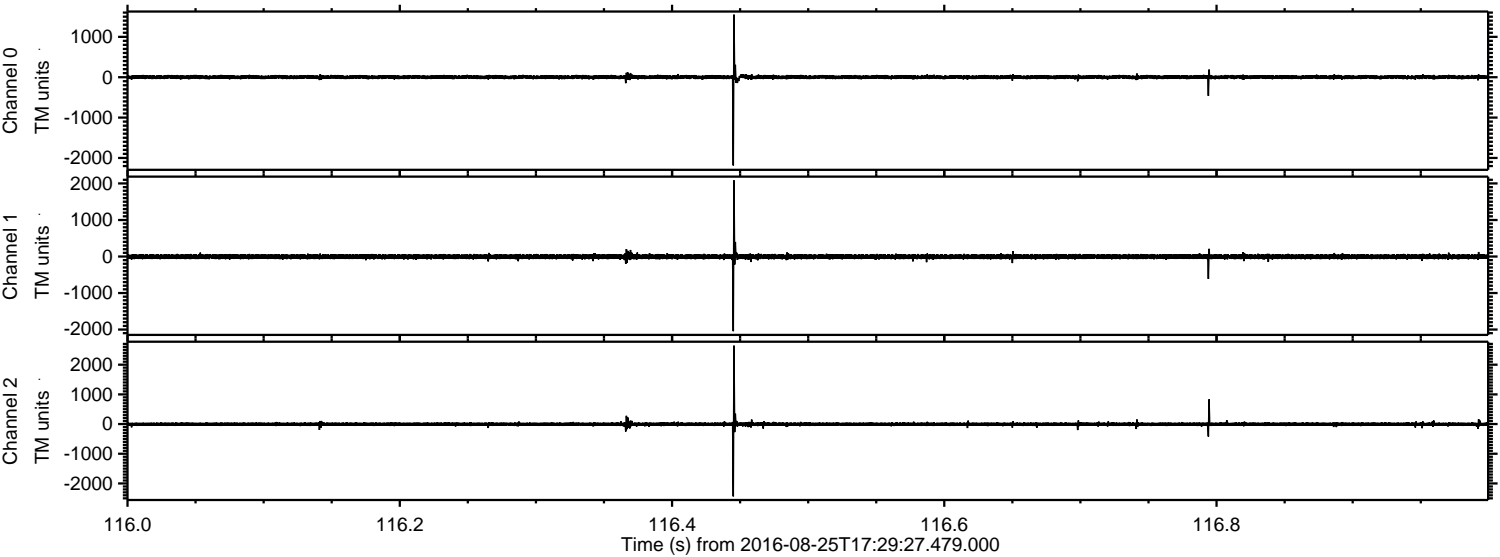



ELMAVAN 3D WAVEFORMS (Measured data sampled at 50 kHz) 51000 packets of 144 samples from 2016-08-25T17:29:27.479.000. Part 22/147

Processed Thu Aug 25 19:37:36 2016 by ELM ver.2012-10-06 from 001\_\_elm20160825\_172926\_\_dat00.bin

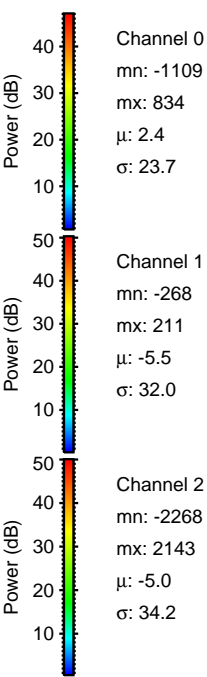
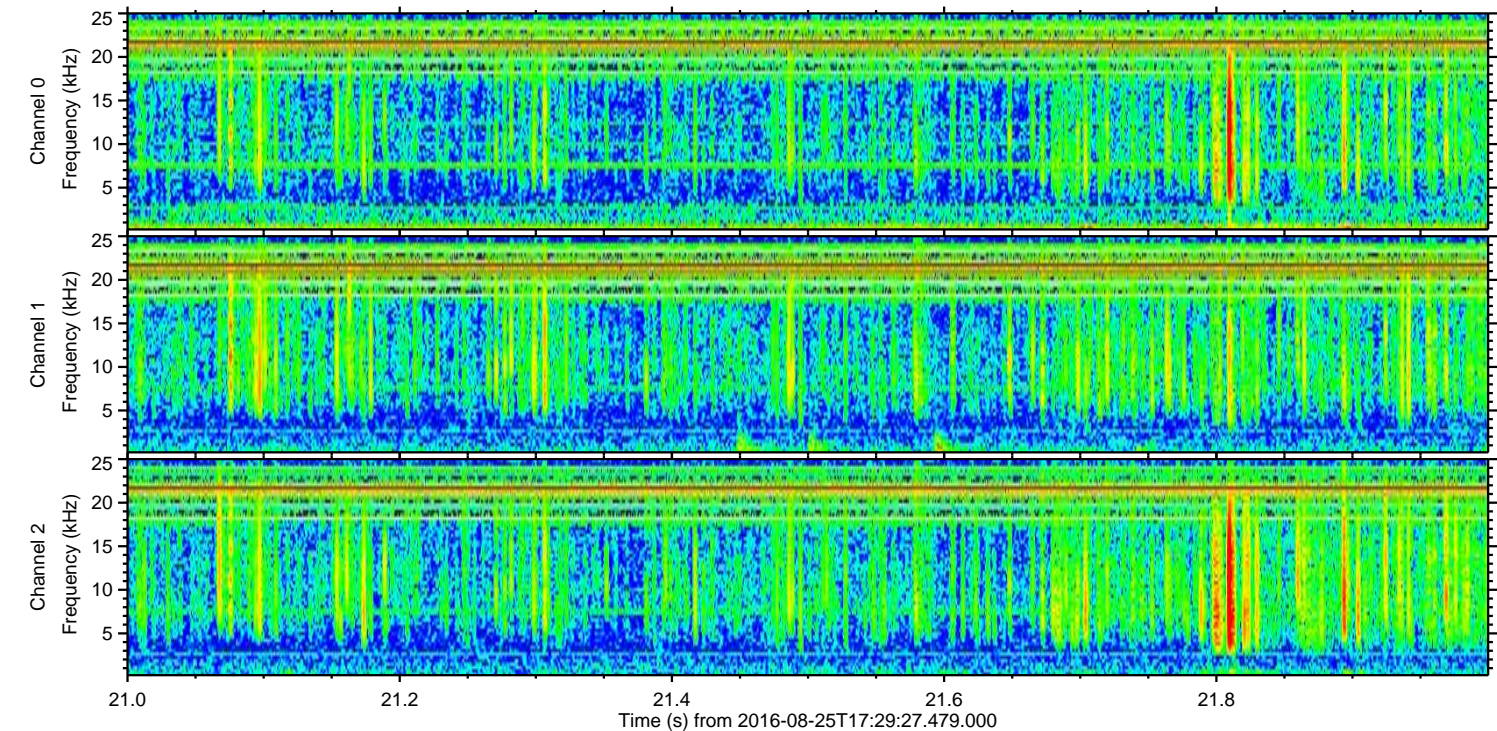
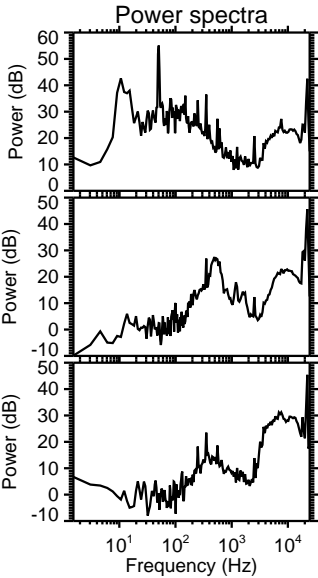
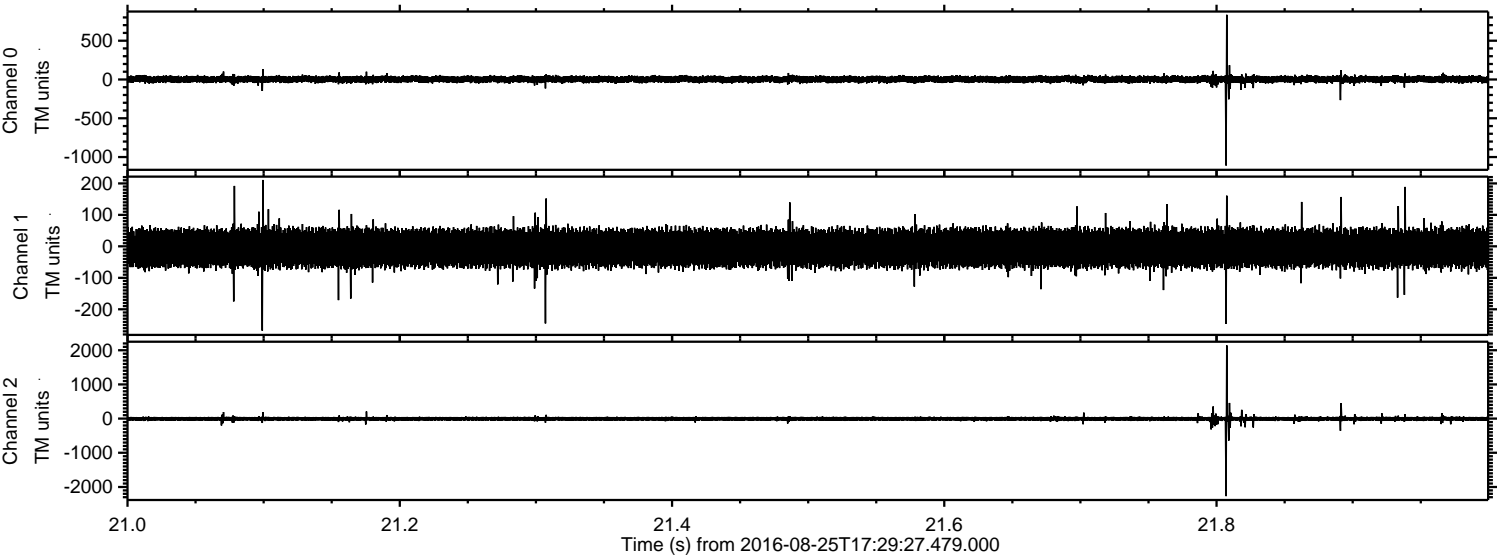



Processed Thu Aug 25 19:37:37 2016 by ELM ver.2012-10-06 from 001\_\_elm20160825\_172926\_\_dat00.bin

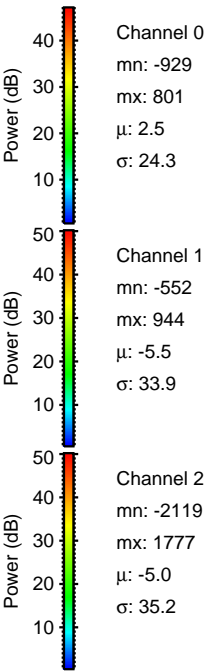
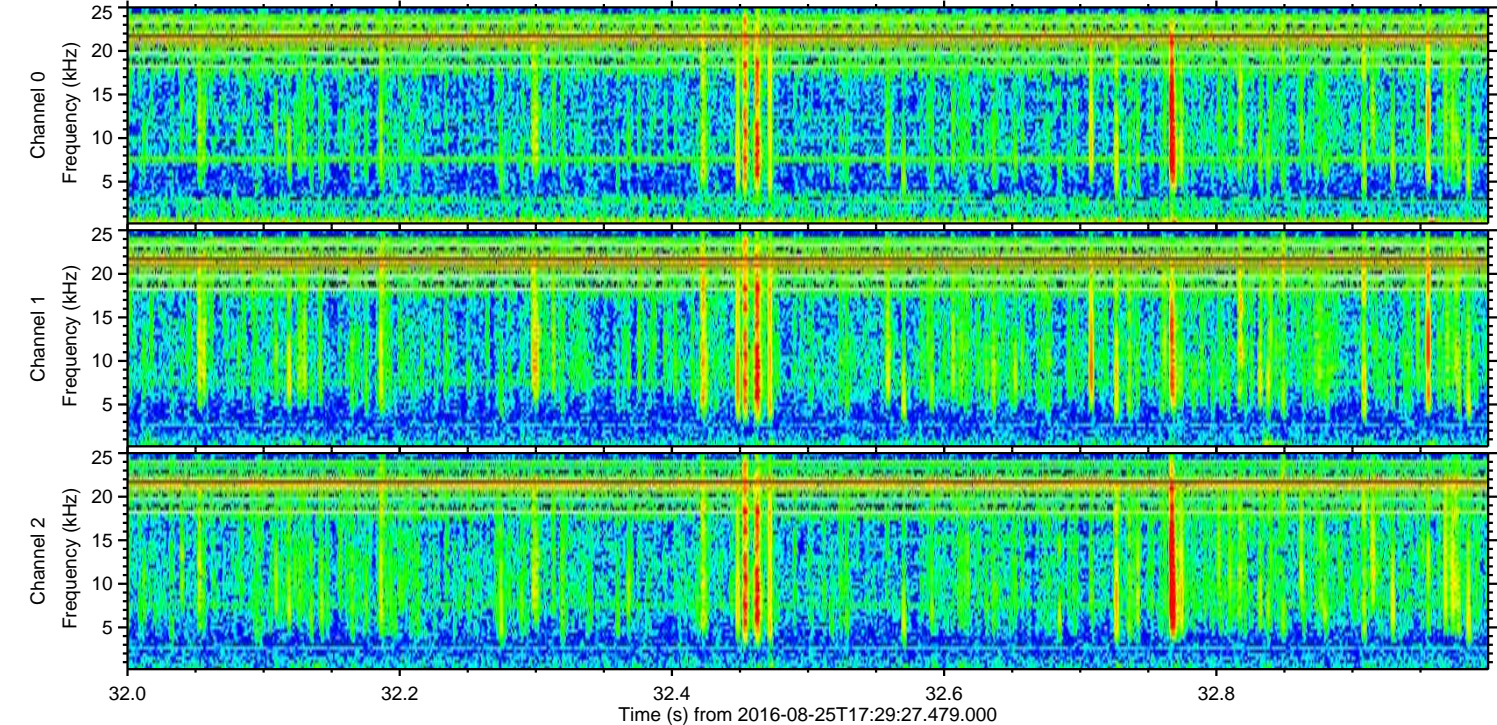
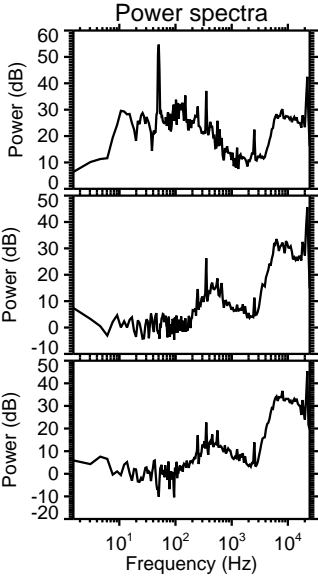
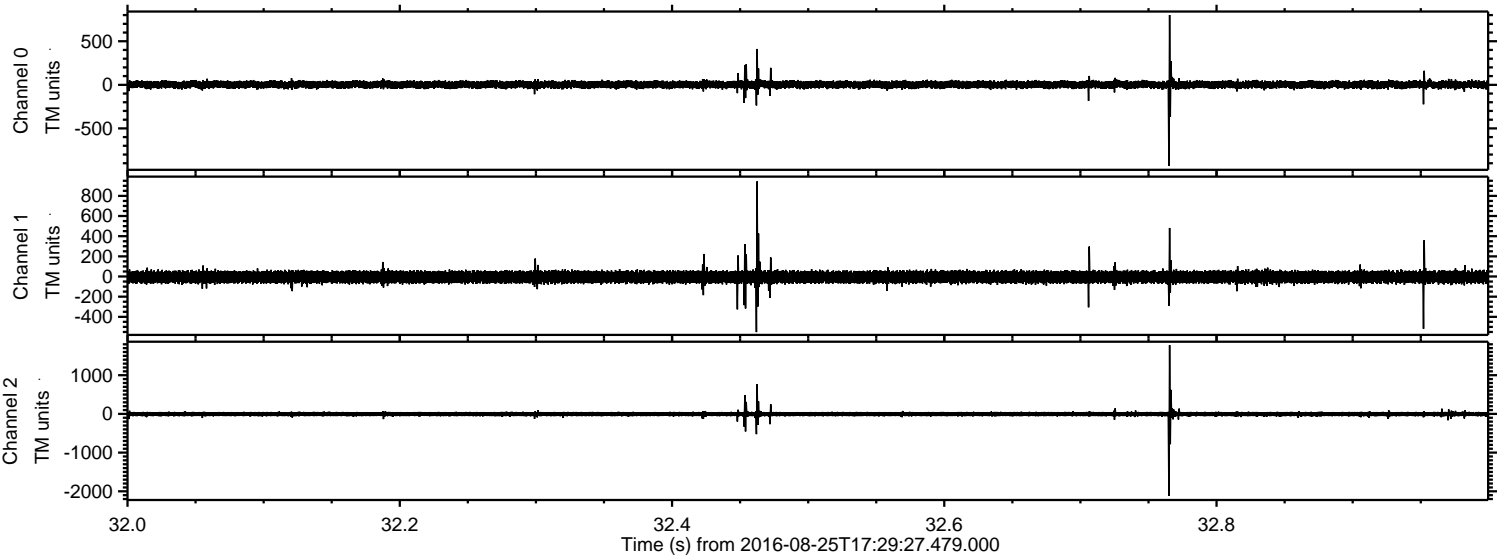



ELMAVAN 3D WAVEFORMS (Measured data sampled at 50 kHz) 51000 packets of 144 samples from 2016-08-25T17:29:27.479.000. Part 27/147

Processed Thu Aug 25 19:37:38 2016 by ELM ver.2012-10-06 from 001\_\_elm20160825\_172926\_\_dat00.bin

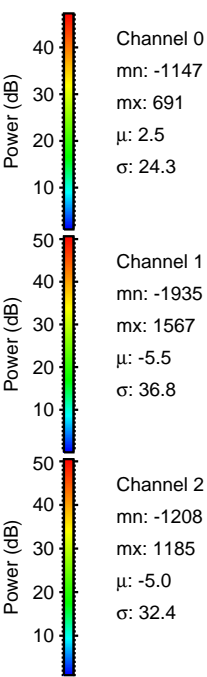
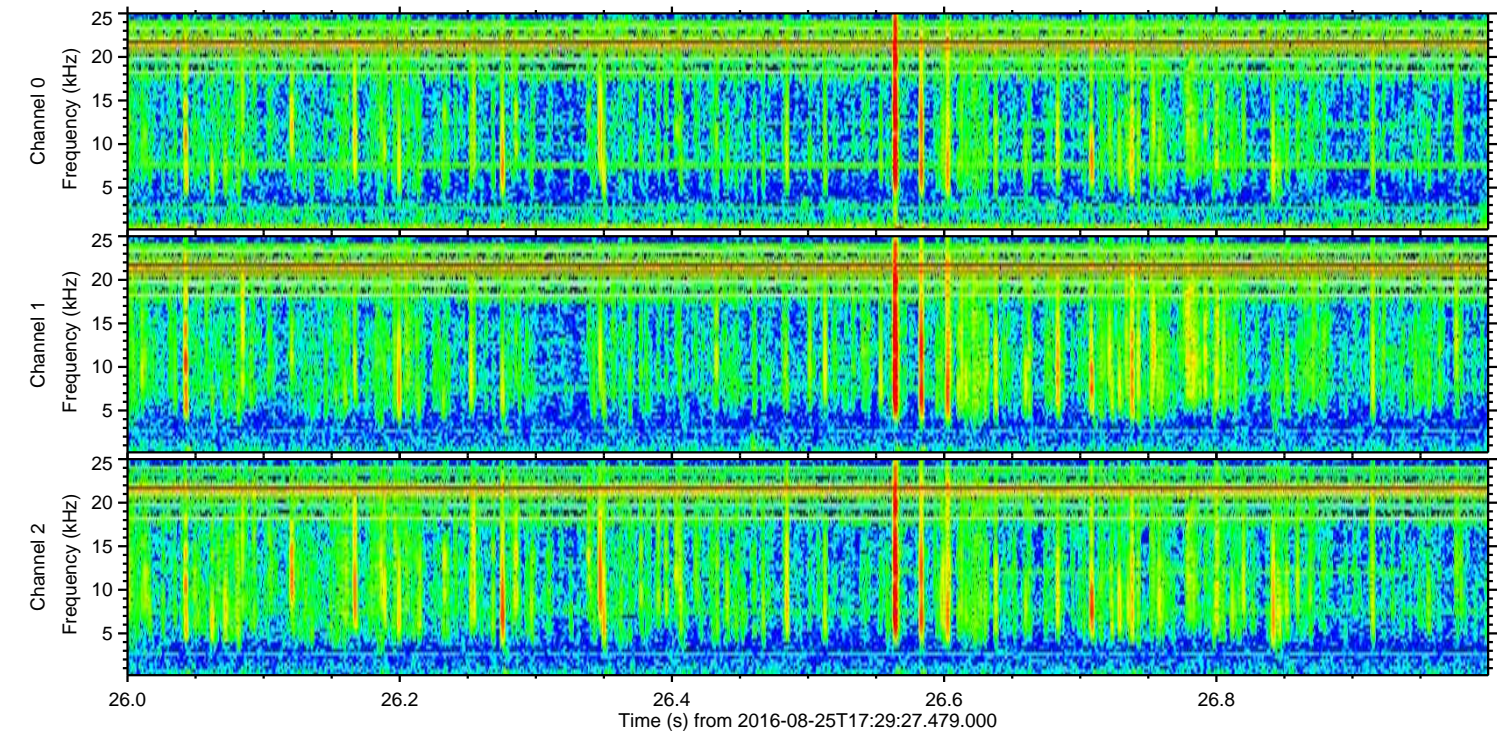
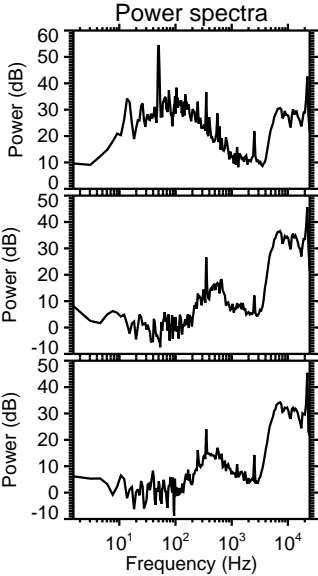
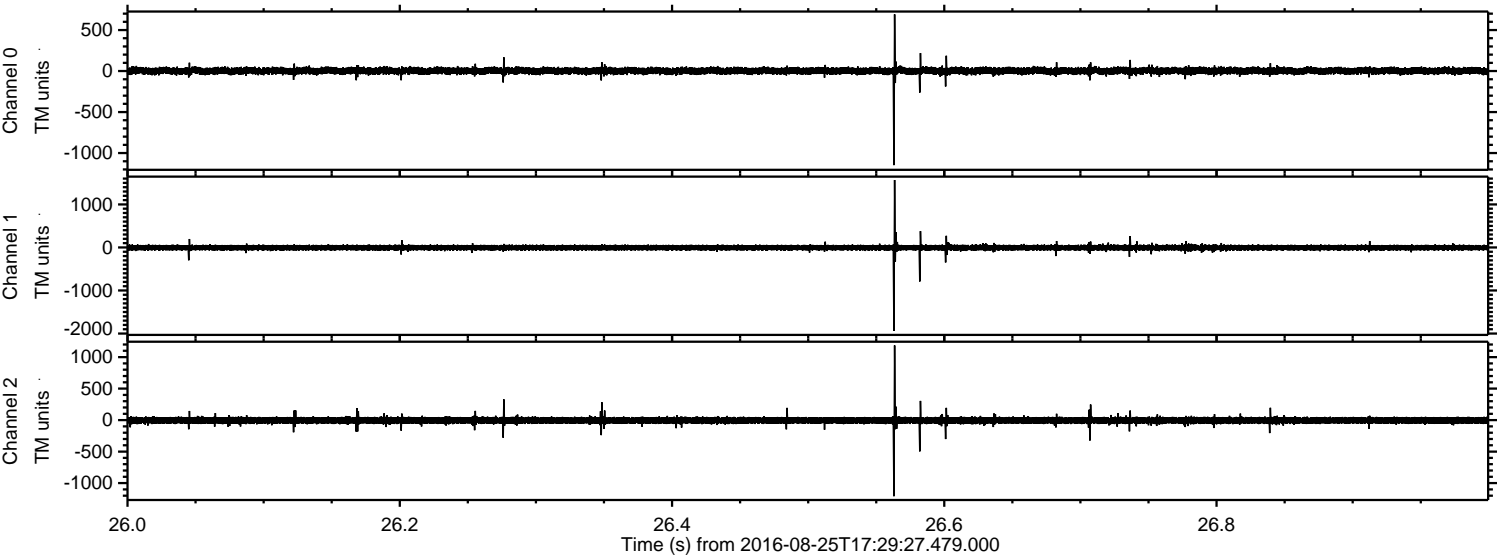



ELMAVAN 3D WAVEFORMS (Measured data sampled at 50 kHz) 51000 packets of 144 samples from 2016-08-25T17:29:27.479.000. Part 36/147

Processed Thu Aug 25 19:37:39 2016 by ELM ver.2012-10-06 from 001\_\_elm20160825\_172926\_\_dat00.bin

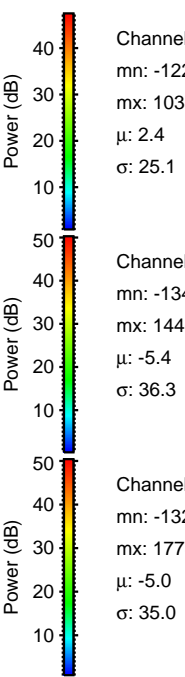
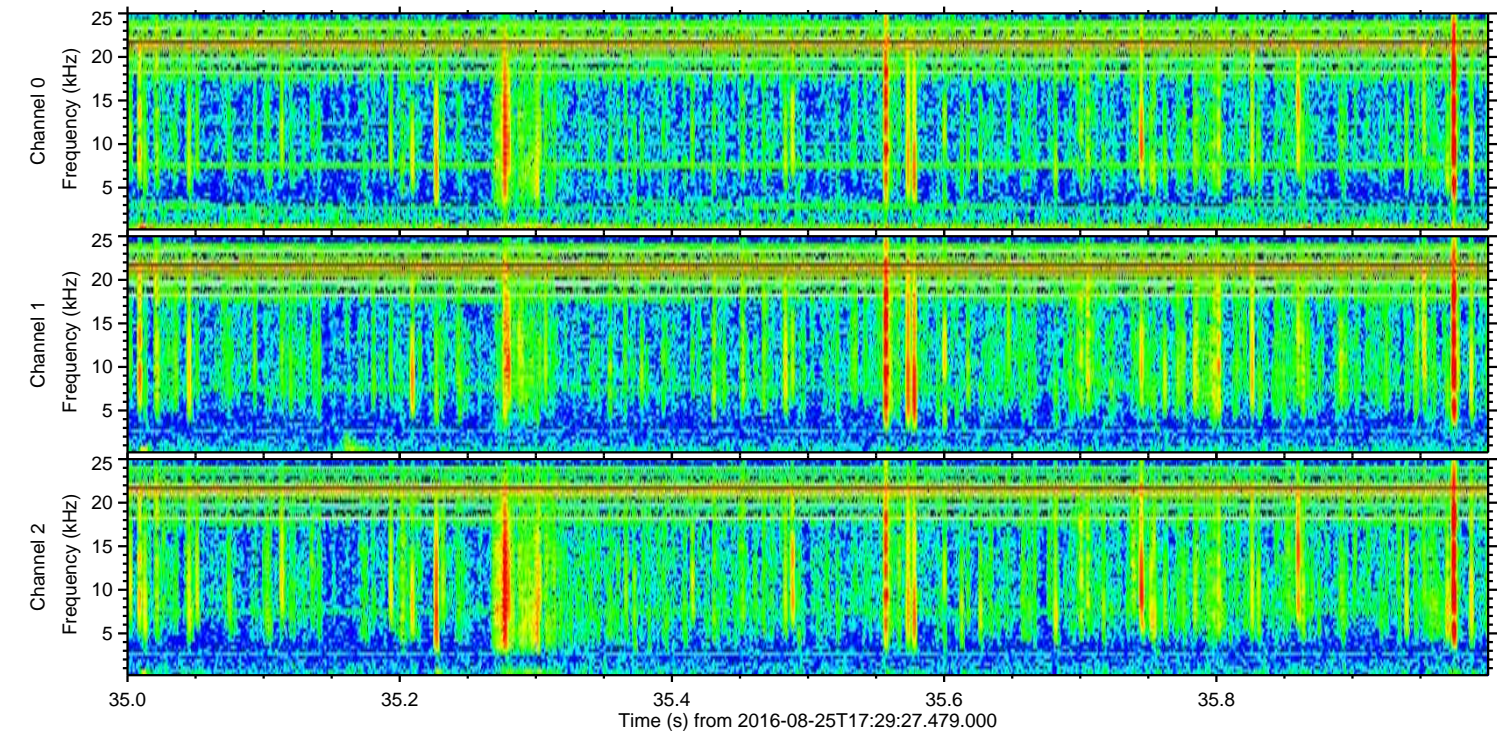
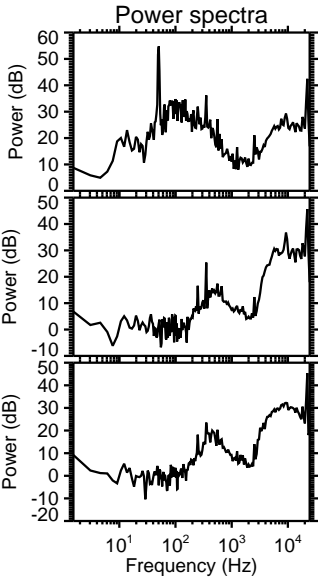
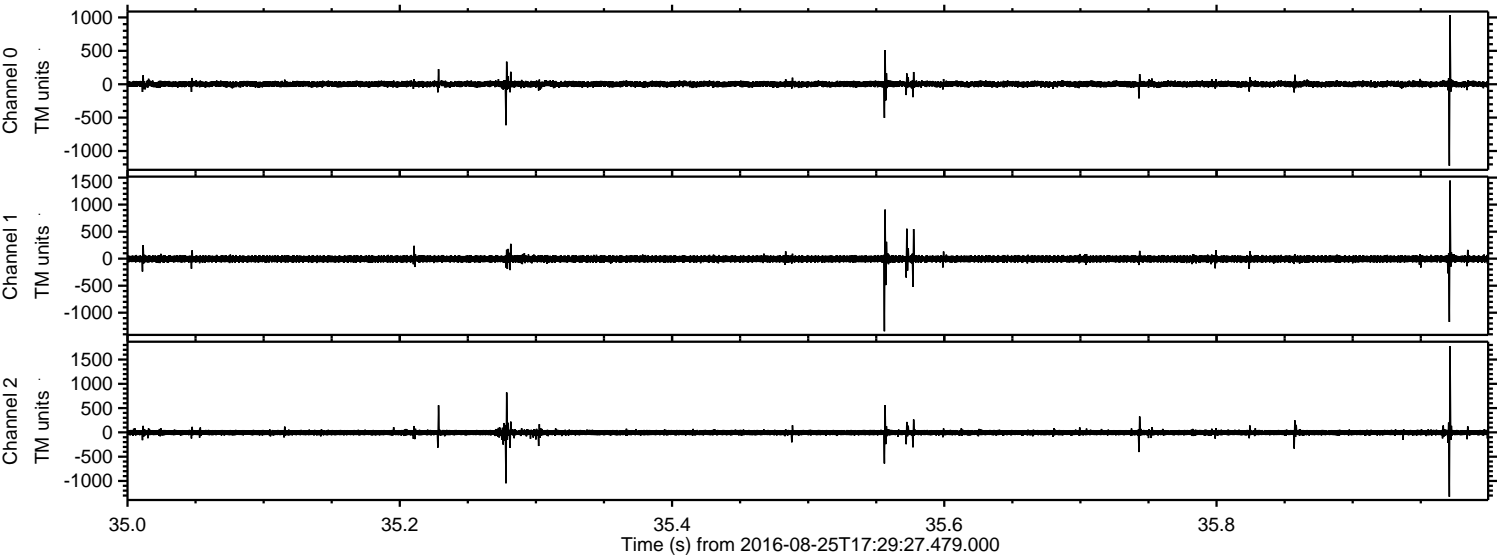

Channel 0  
mn: -1221  
mx: 1037  
 $\mu$ : 2.4  
 $\sigma$ : 25.1

Channel 1  
mn: -1344  
mx: 1446  
 $\mu$ : -5.4  
 $\sigma$ : 36.3

Channel 2  
mn: -1326  
mx: 1778  
 $\mu$ : -5.0  
 $\sigma$ : 35.0



Processed Thu Aug 25 19:37:40 2016 by ELM ver.2012-10-06 from 001\_\_elm20160825\_172926\_\_dat00.bin

