

ELMAVAN 3D WAVEFORMS (Measured data sampled at 50 kHz) 51000 packets of 144 samples from 2016-08-25T00:23:41.085.999.

Processed Thu Aug 25 02:31:39 2016 by ELM ver.2012-10-06 from 001__elm20160825_002340__dat00.bin

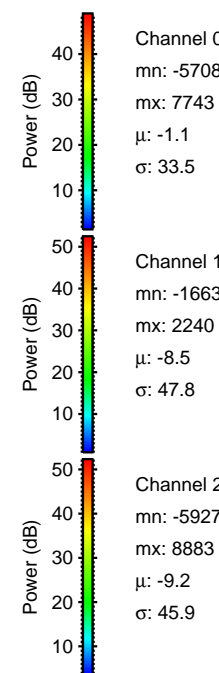
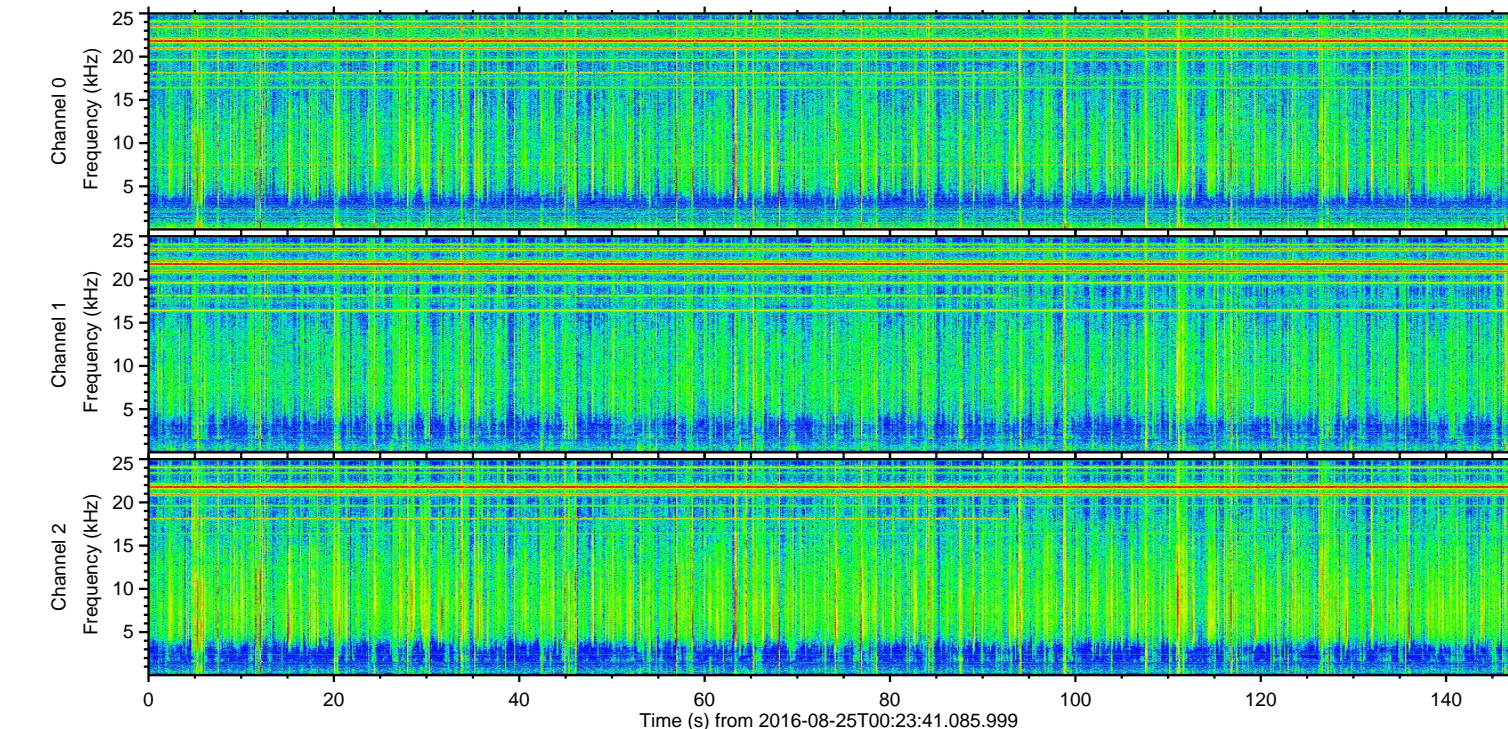
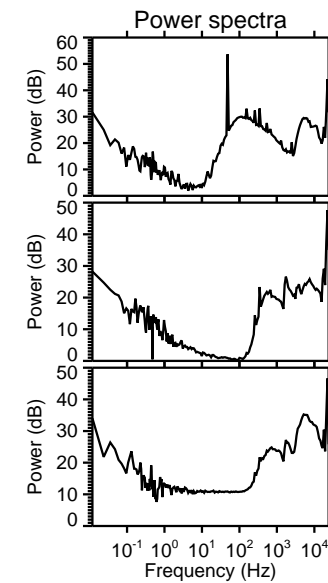
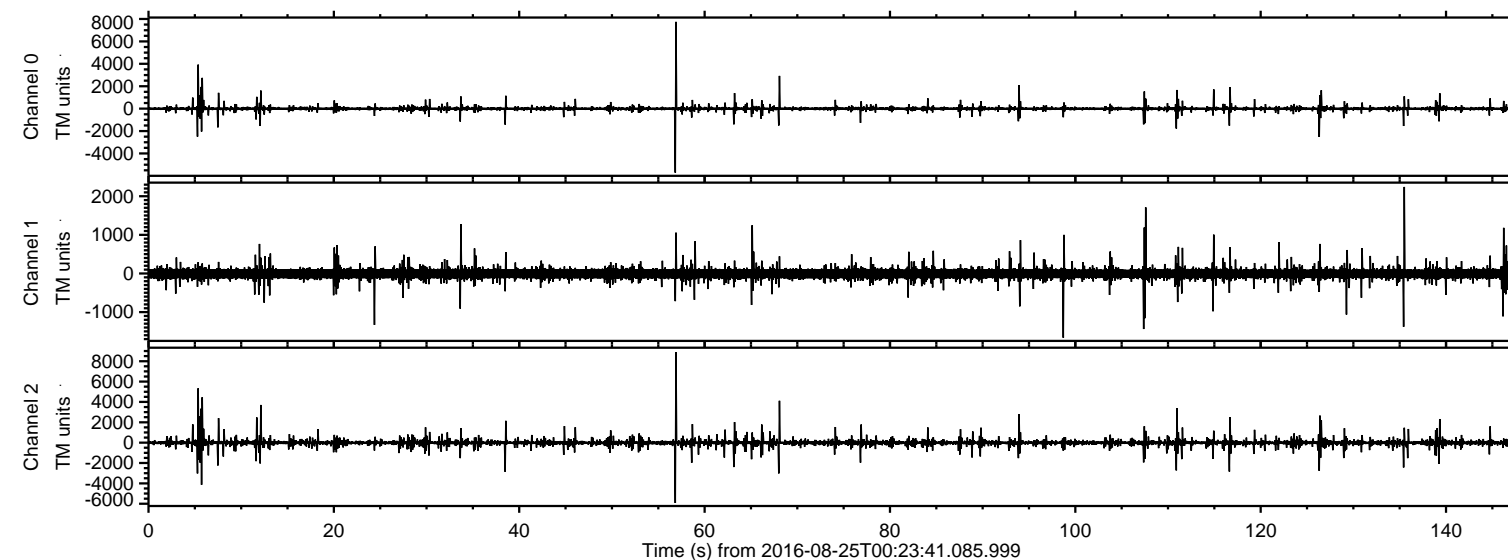

Channel 0
mn: -5708
mx: 7743
 μ : -1.1
 σ : 33.5

Channel 1
mn: -1663
mx: 2240
 μ : -8.5
 σ : 47.8

Channel 2
mn: -5927
mx: 8883
 μ : -9.2
 σ : 45.9

ELMAVAN 3D WAVEFORMS (Measured data sampled at 50 kHz) 51000 packets of 144 samples from 2016-08-25T00:23:41.085.999. Part 57/147

Processed Thu Aug 25 02:31:51 2016 by ELM ver.2012-10-06 from 001__elm20160825_002340__dat00.bin

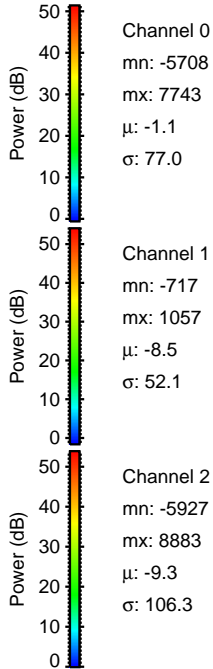
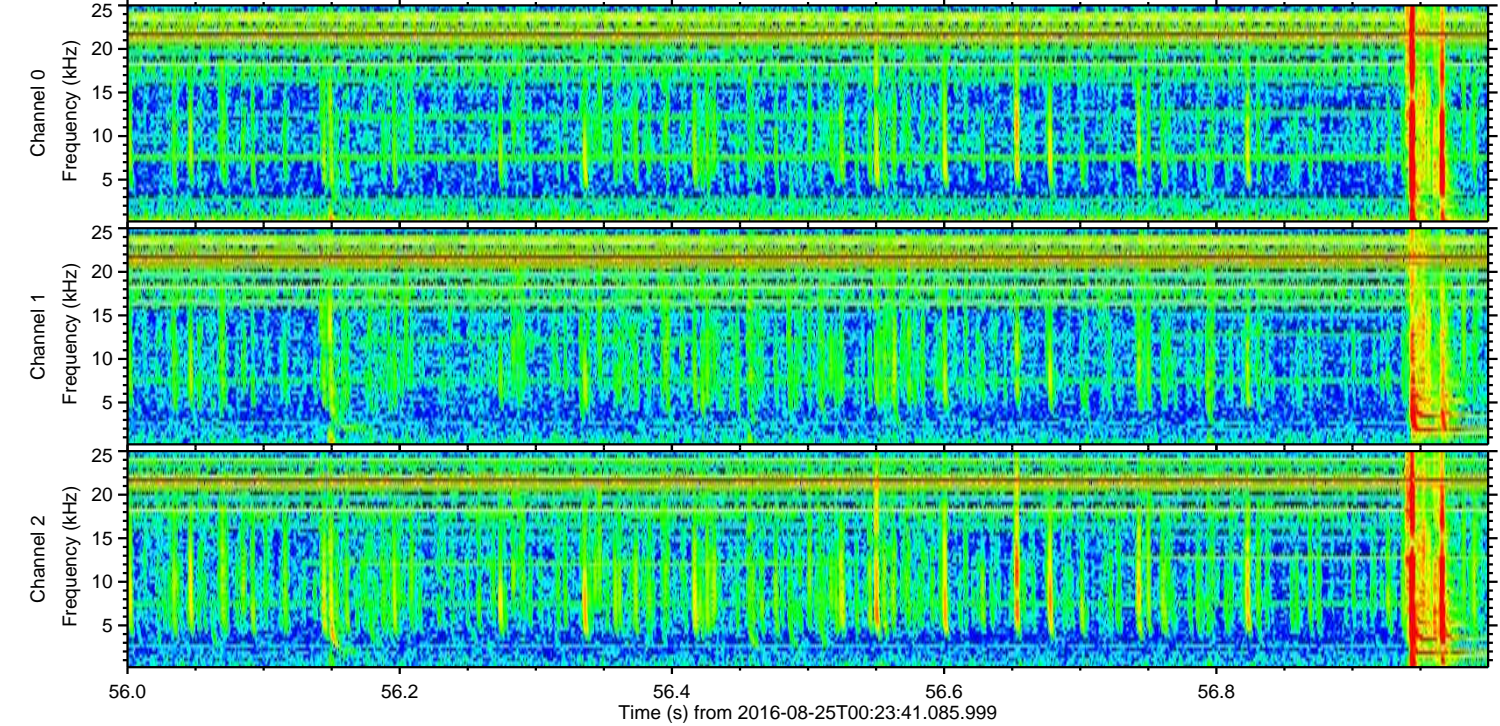
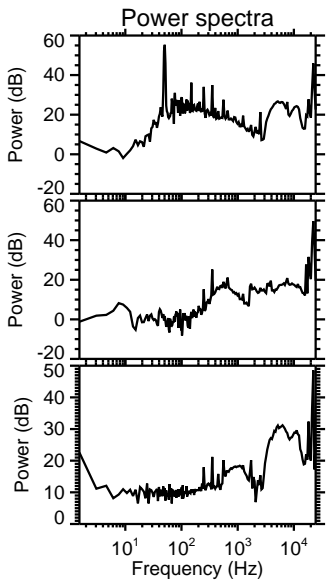
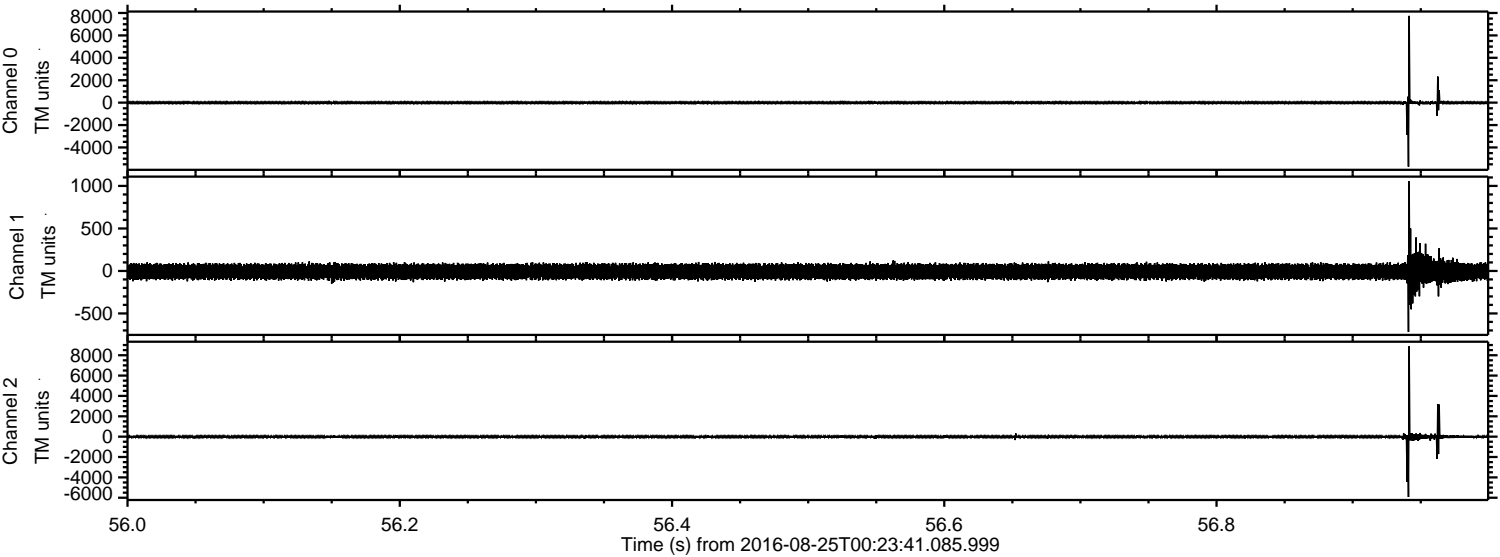

Processed Thu Aug 25 02:31:51 2016 by ELM ver.2012-10-06 from 001__elm20160825_002340__dat00.bin

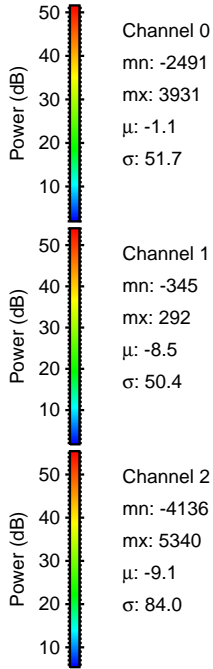
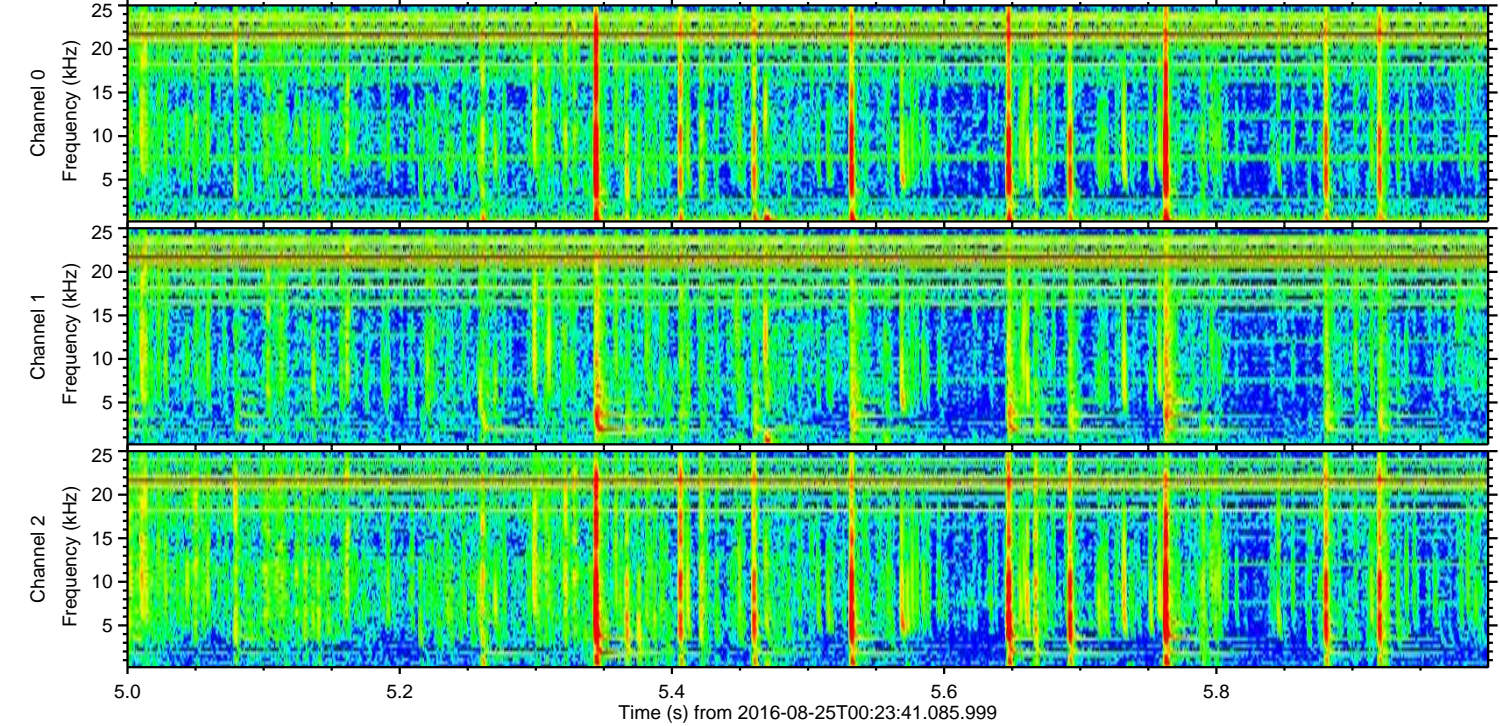
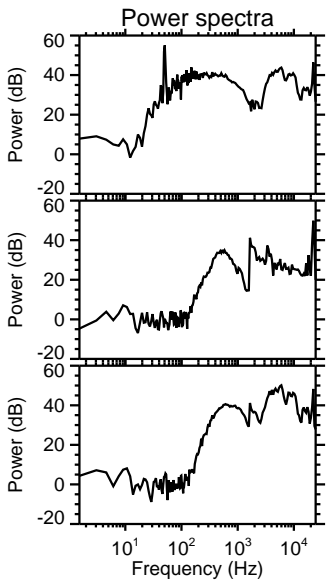
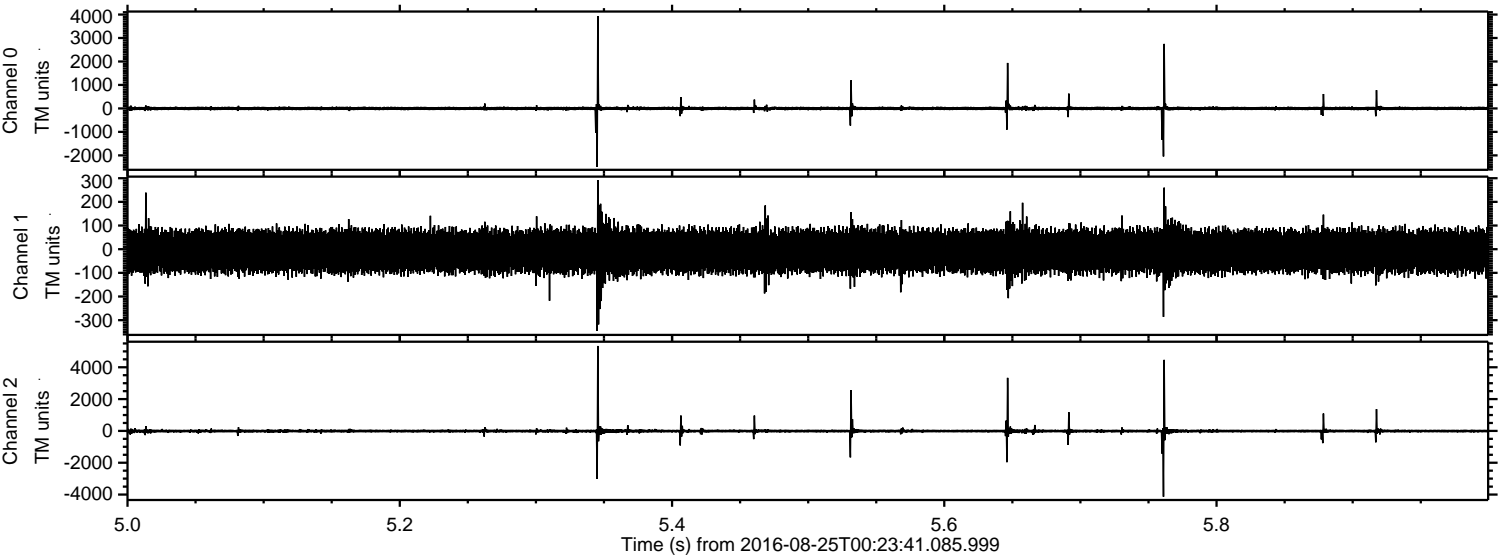

Channel 0
mn: -2491
mx: 3931
 μ : -1.1
 σ : 51.7

Channel 1
mn: -345
mx: 292
 μ : -8.5
 σ : 50.4

Channel 2
mn: -4136
mx: 5340
 μ : -9.1
 σ : 84.0

ELMAVAN 3D WAVEFORMS (Measured data sampled at 50 kHz) 51000 packets of 144 samples from 2016-08-25T00:23:41.085.999. Part 69/147

Processed Thu Aug 25 02:31:52 2016 by ELM ver.2012-10-06 from 001__elm20160825_002340__dat00.bin

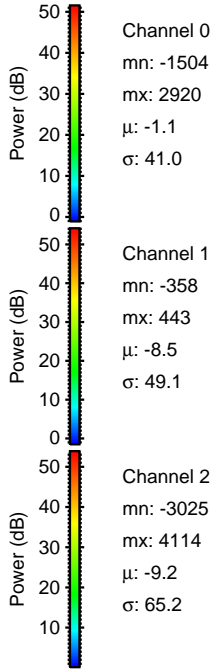
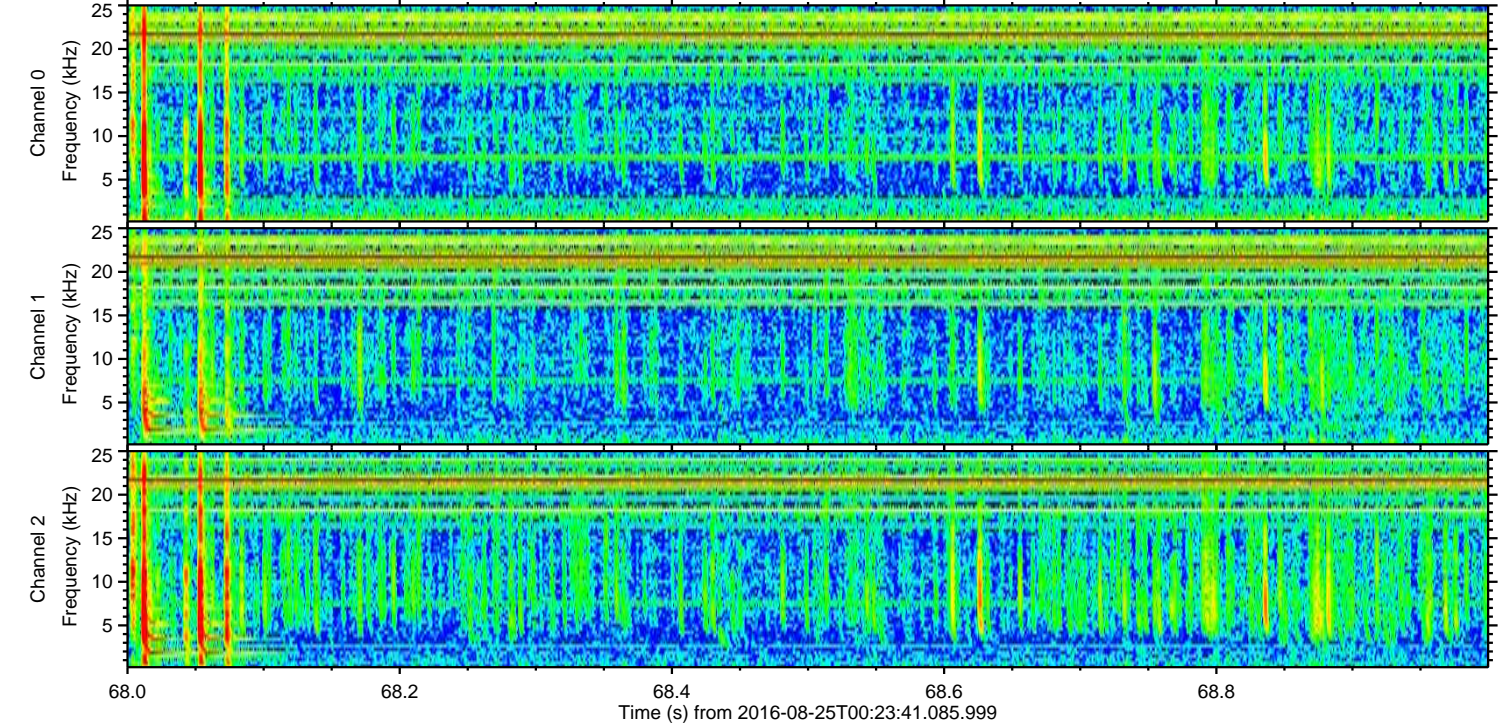
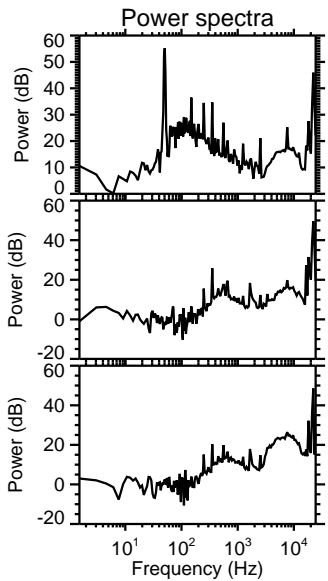
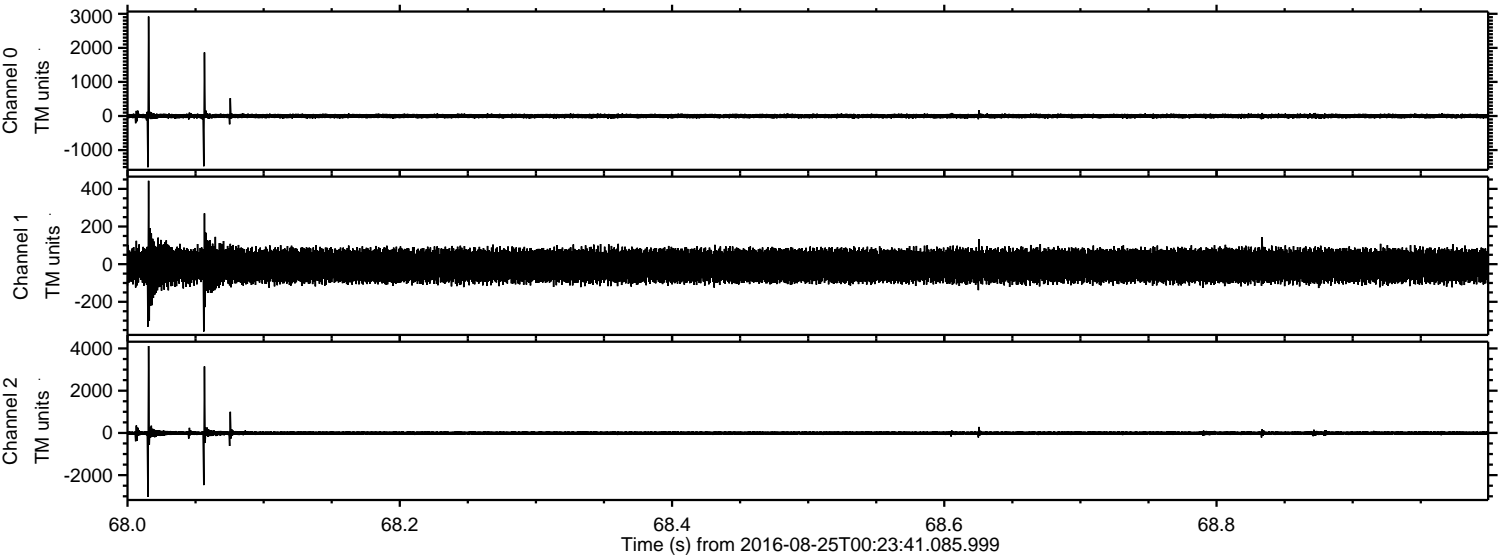

Processed Thu Aug 25 02:31:53 2016 by ELM ver.2012-10-06 from 001__elm20160825_002340__dat00.bin

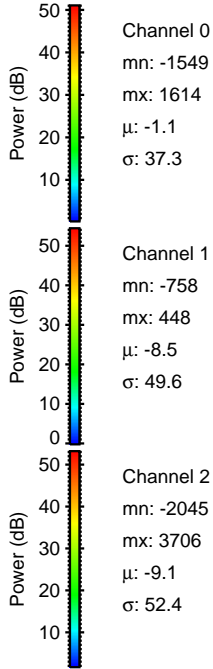
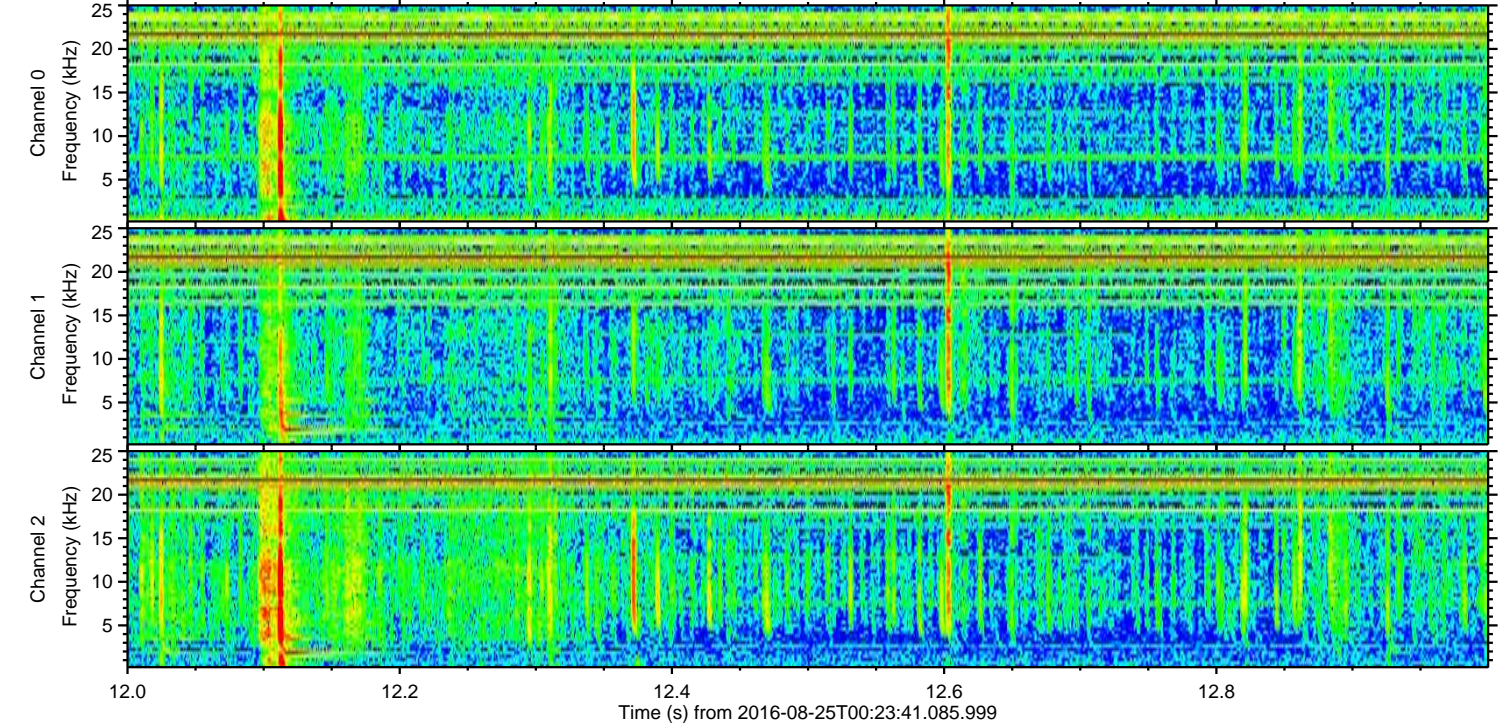
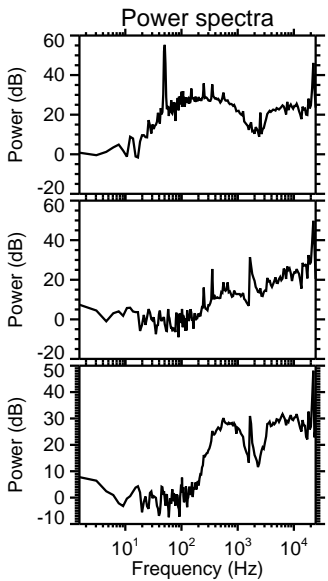
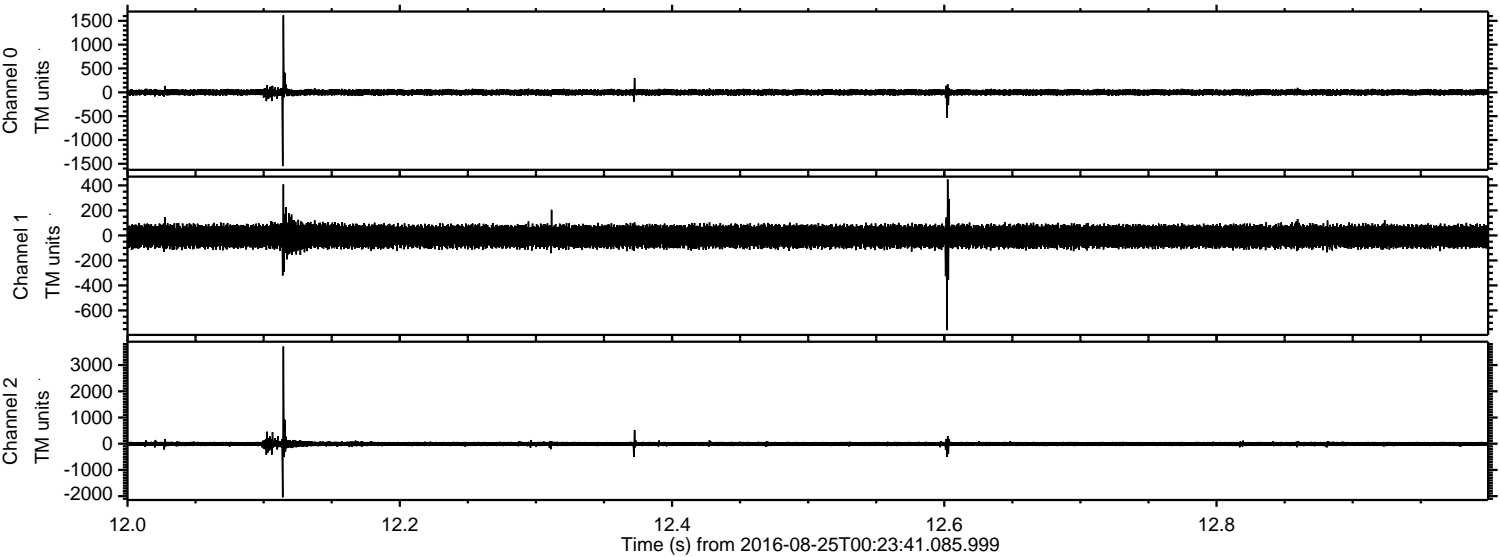

ELMAVAN 3D WAVEFORMS (Measured data sampled at 50 kHz) 51000 packets of 144 samples from 2016-08-25T00:23:41.085.999. Part 111/147

Processed Thu Aug 25 02:31:54 2016 by ELM ver.2012-10-06 from 001__elm20160825_002340__dat00.bin

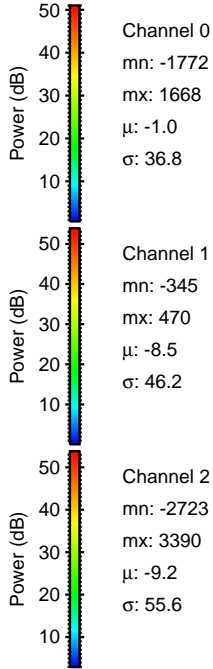
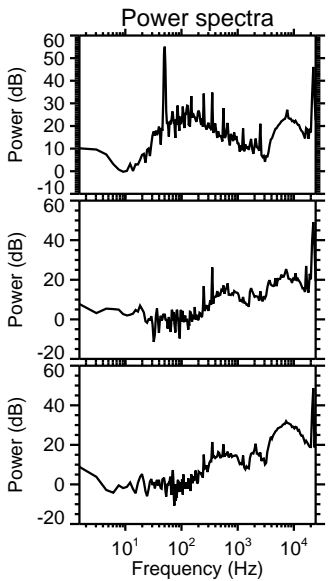
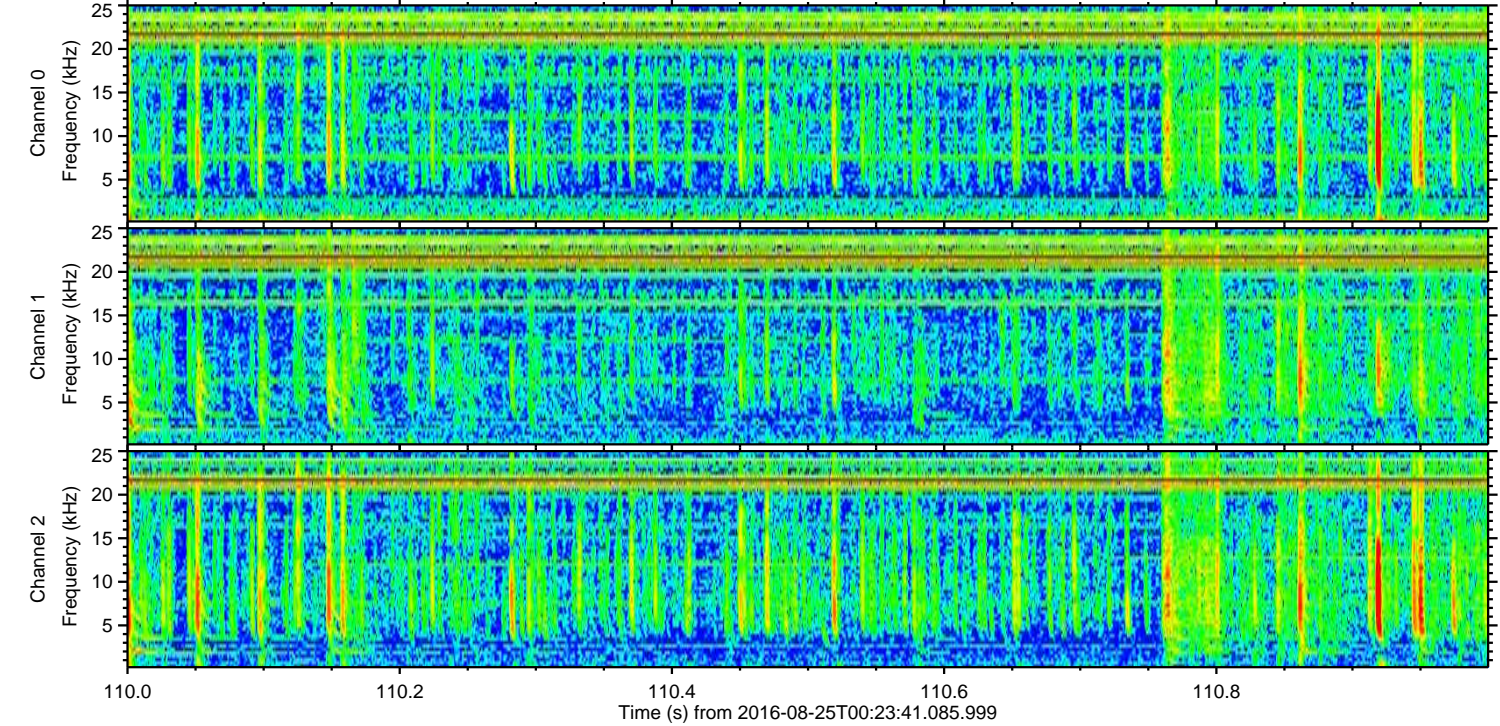
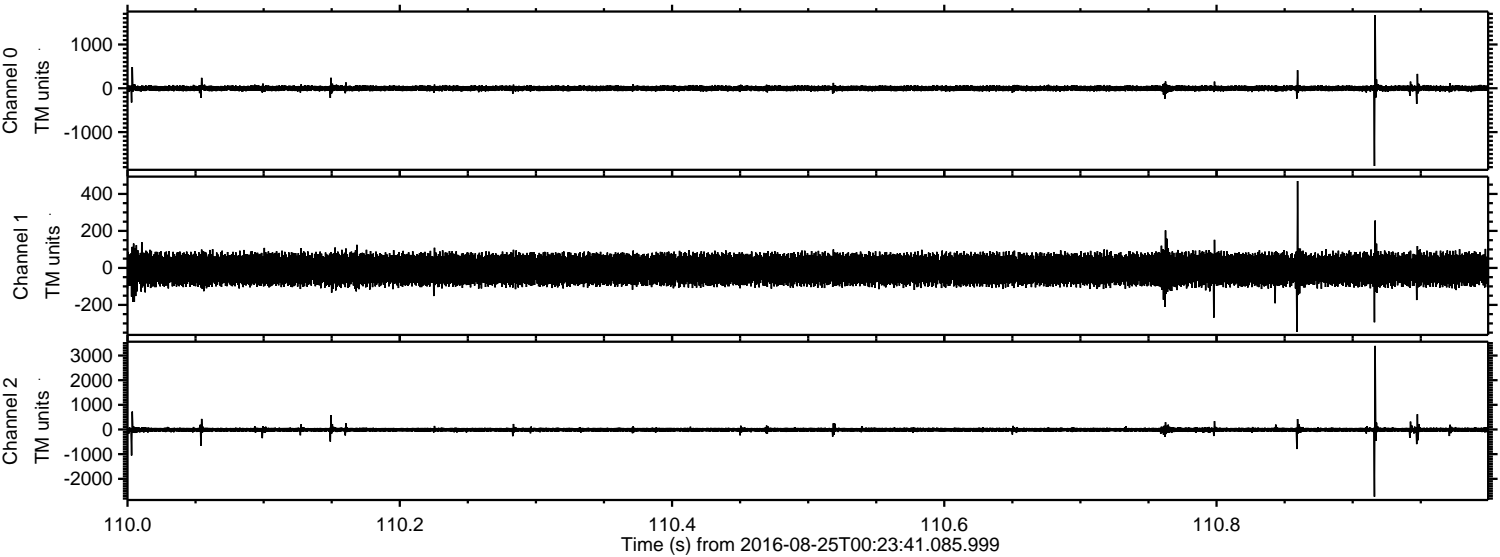

Channel 0
mn: -1772
mx: 1668
 μ : -1.0
 σ : 36.8

Channel 1
mn: -345
mx: 470
 μ : -8.5
 σ : 46.2

Channel 2
mn: -2723
mx: 3390
 μ : -9.2
 σ : 55.6

ELMAVAN 3D WAVEFORMS (Measured data sampled at 50 kHz) 51000 packets of 144 samples from 2016-08-25T00:23:41.085.999. Part 39/147

Processed Thu Aug 25 02:31:55 2016 by ELM ver.2012-10-06 from 001__elm20160825_002340__dat00.bin

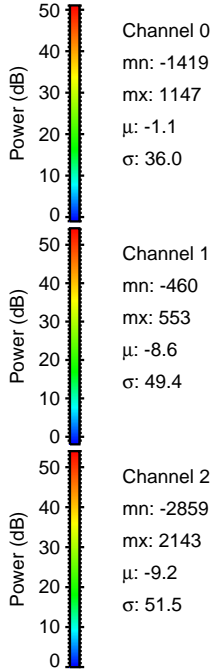
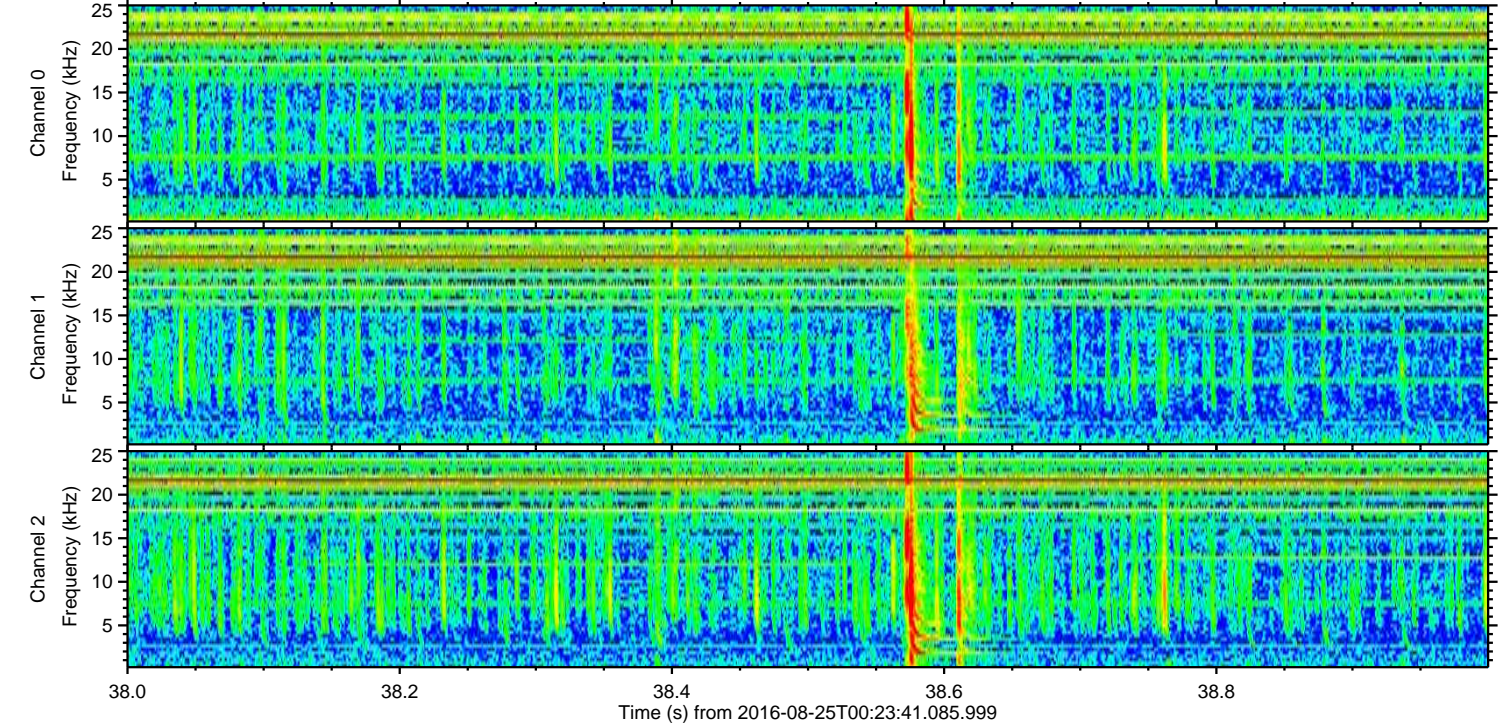
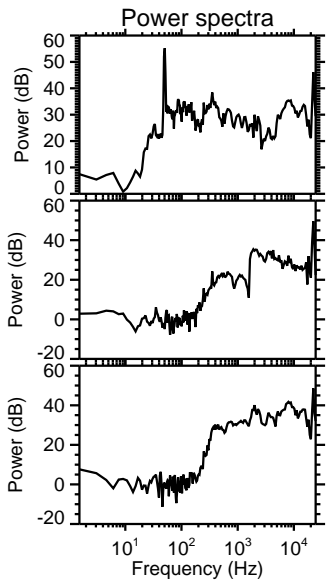
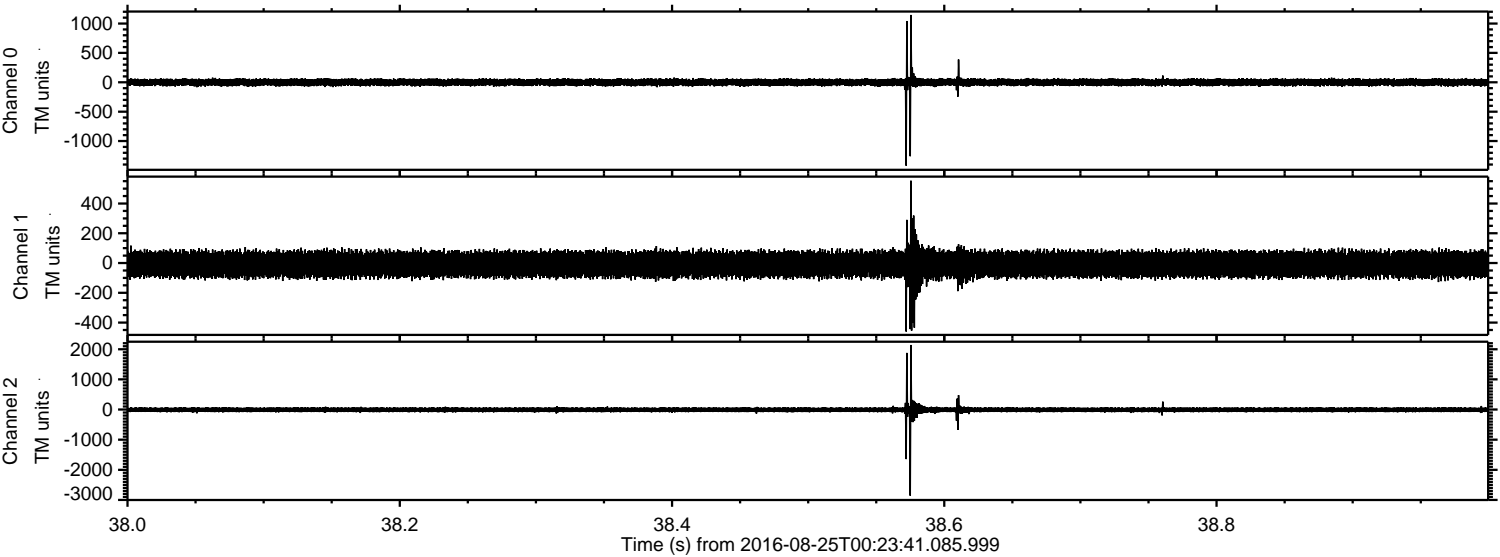

ELMAVAN 3D WAVEFORMS (Measured data sampled at 50 kHz) 51000 packets of 144 samples from 2016-08-25T00:23:41.085.999. Part 117/147

Processed Thu Aug 25 02:31:56 2016 by ELM ver.2012-10-06 from 001__elm20160825_002340__dat00.bin

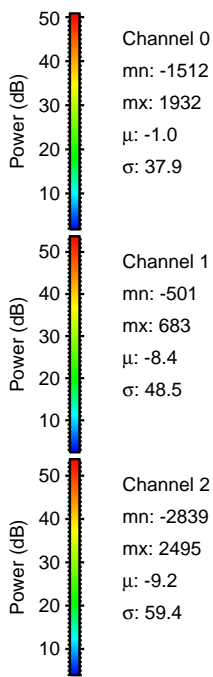
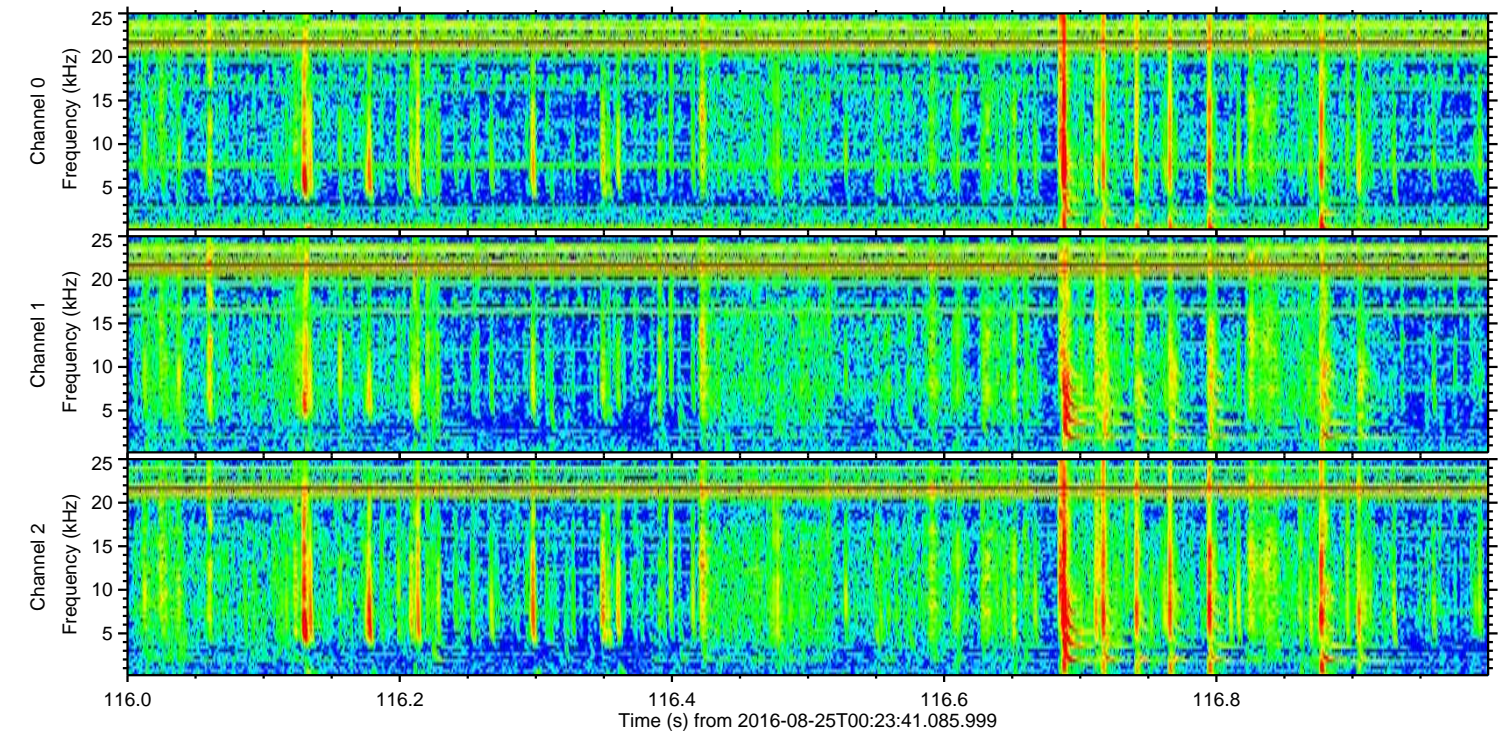
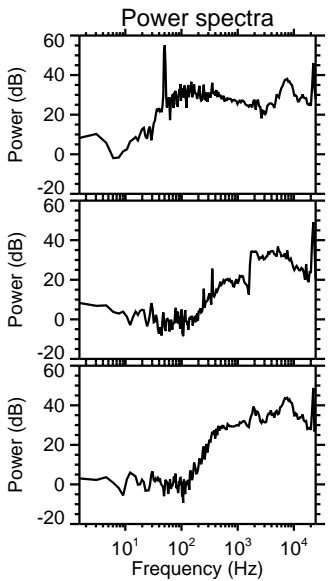
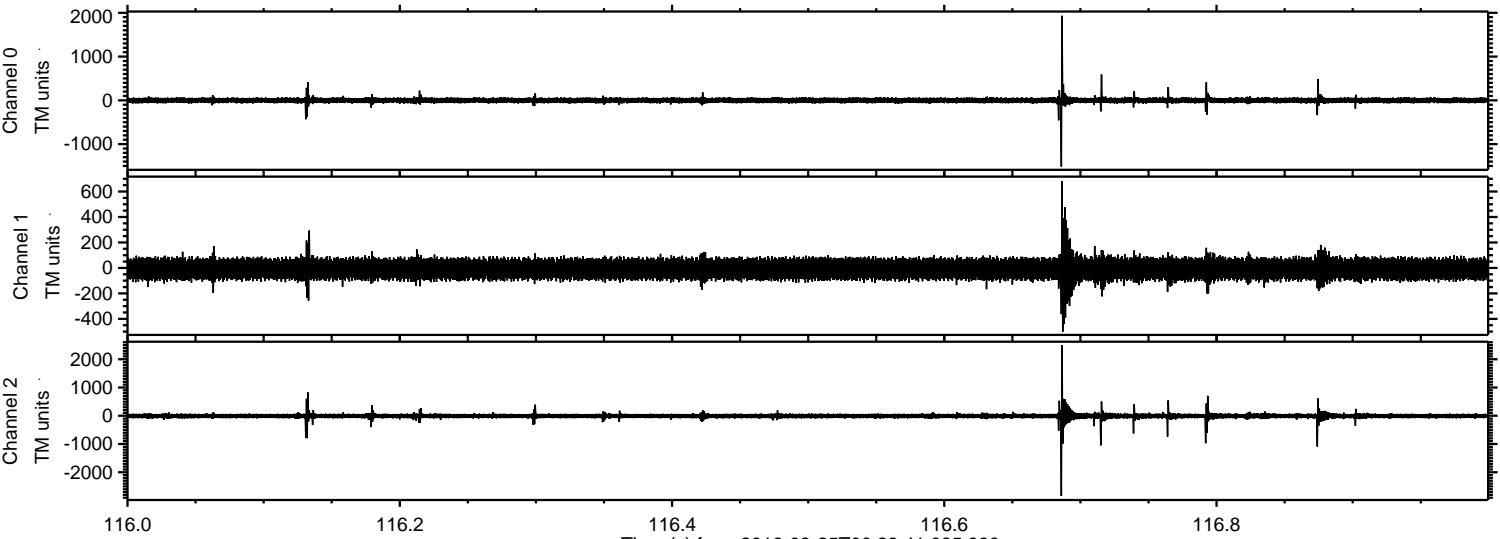

Channel 0
mn: -1512
mx: 1932
 μ : -1.0
 σ : 37.9

Channel 1
mn: -501
mx: 683
 μ : -8.4
 σ : 48.5

Channel 2
mn: -2839
mx: 2495
 μ : -9.2
 σ : 59.4

ELMAVAN 3D WAVEFORMS (Measured data sampled at 50 kHz) 51000 packets of 144 samples from 2016-08-25T00:23:41.085.999. Part 94/147

Processed Thu Aug 25 02:31:57 2016 by ELM ver.2012-10-06 from 001__elm20160825_002340__dat00.bin

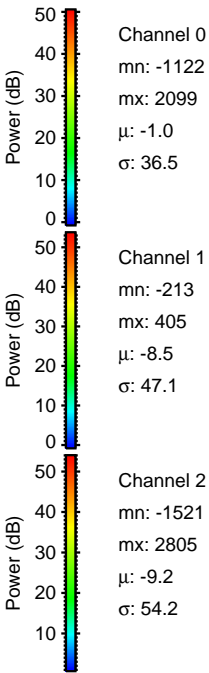
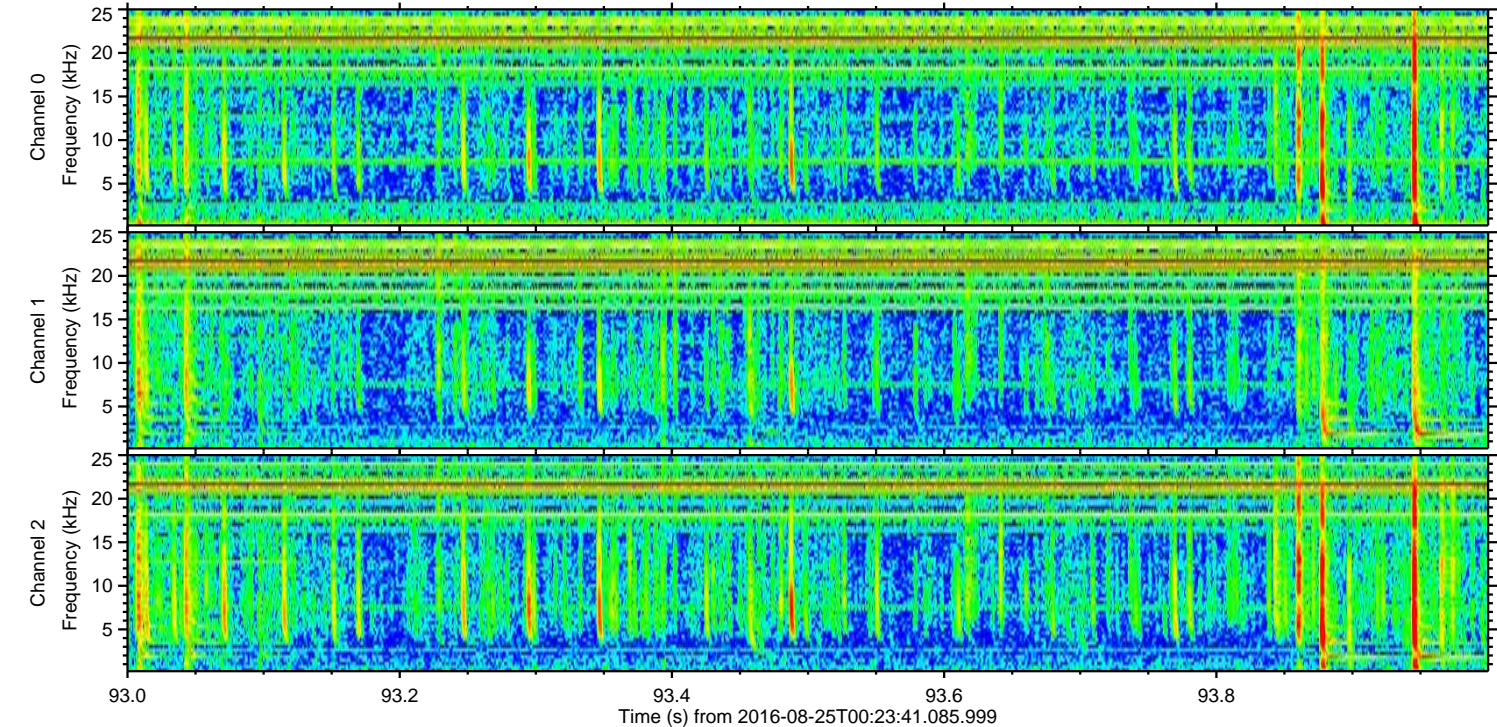
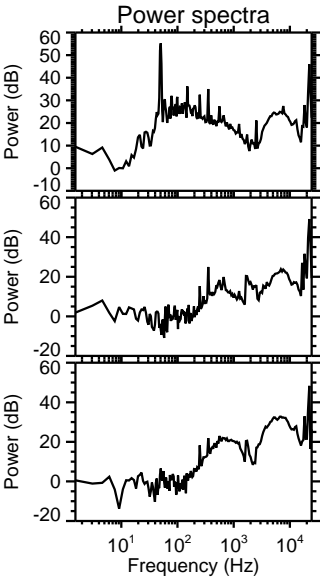
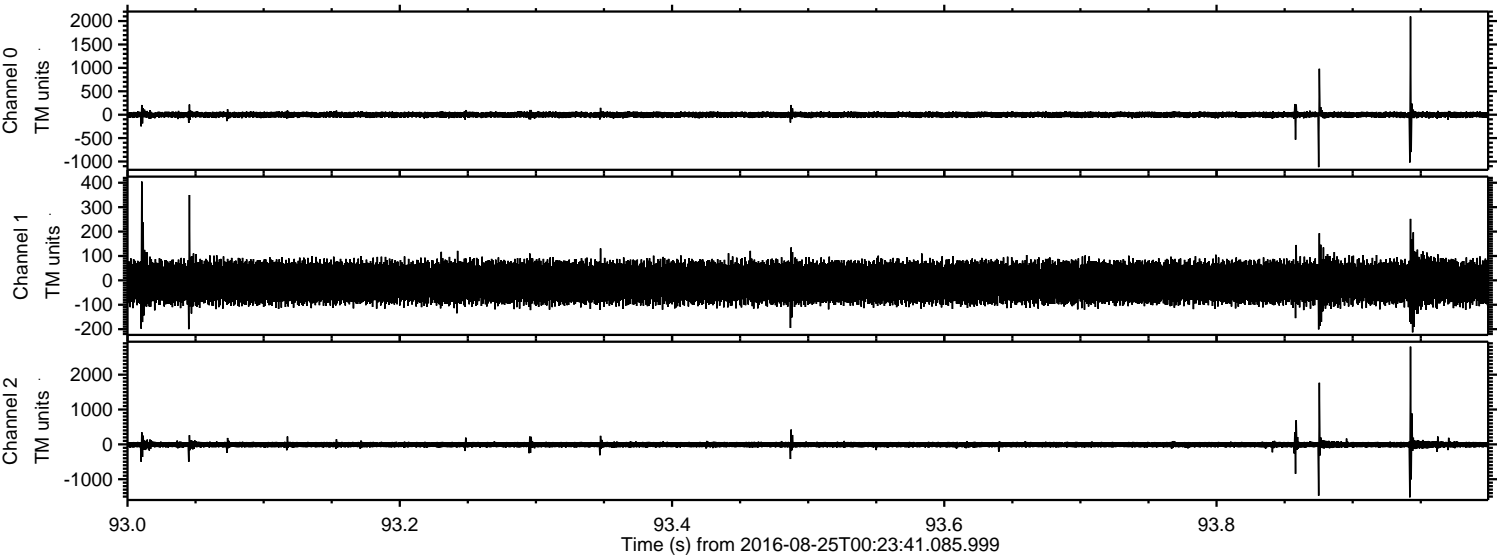

ELMAVAN 3D WAVEFORMS (Measured data sampled at 50 kHz) 51000 packets of 144 samples from 2016-08-25T00:23:41.085.999. Part 127/147

Processed Thu Aug 25 02:31:58 2016 by ELM ver.2012-10-06 from 001__elm20160825_002340__dat00.bin

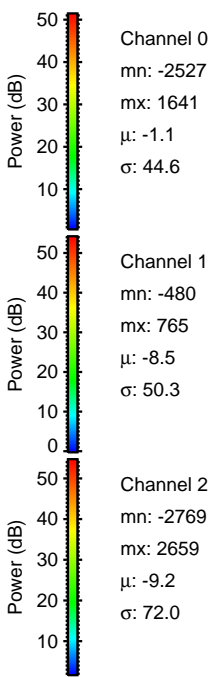
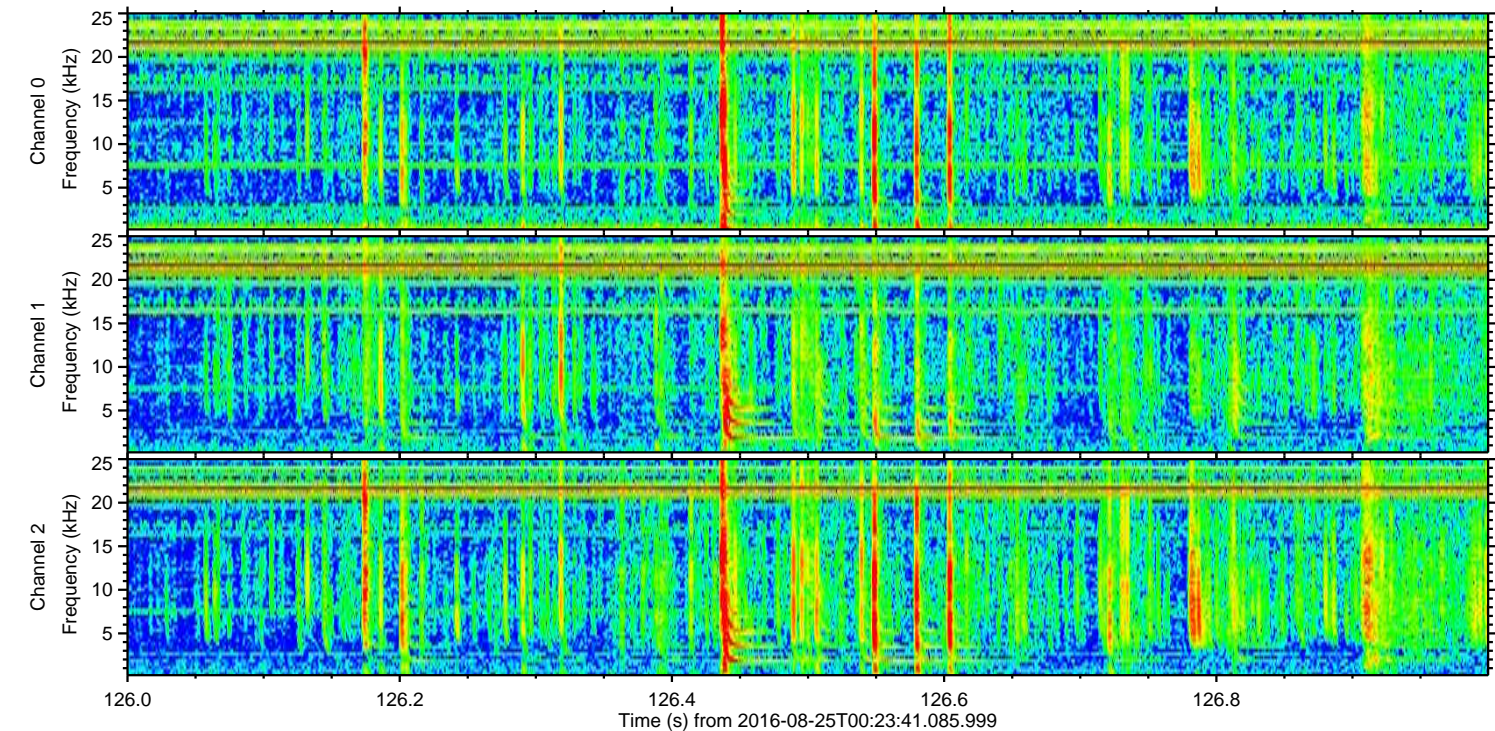
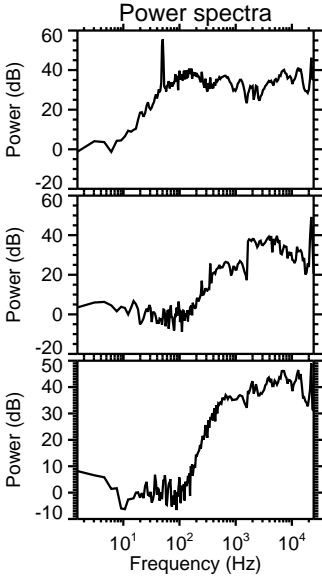
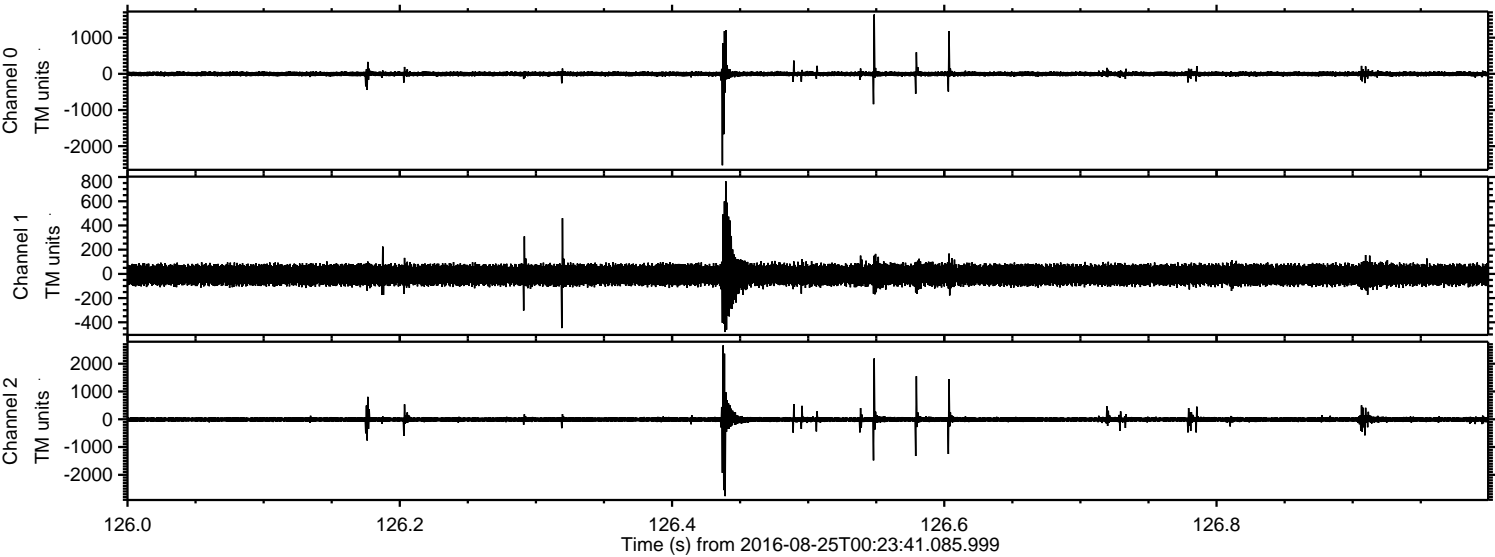

ELMAVAN 3D WAVEFORMS (Measured data sampled at 50 kHz) 51000 packets of 144 samples from 2016-08-25T00:23:41.085.999. Part 106/147

Processed Thu Aug 25 02:31:59 2016 by ELM ver.2012-10-06 from 001__elm20160825_002340__dat00.bin

