

# ELMAVAN 3D WAVEFORMS (Measured data sampled at 50 kHz) 51000 packets of 144 samples from 2016-08-24T22:18:35.448.999.

Processed Thu Aug 25 00:26:30 2016 by ELM ver.2012-10-06 from 001\_\_elm20160824\_221834\_\_dat00.bin

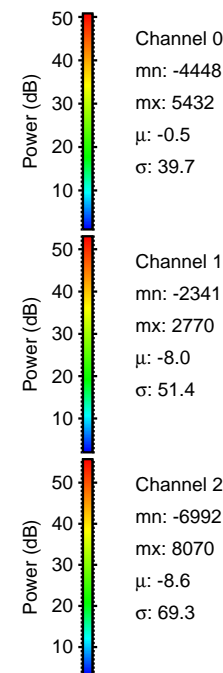

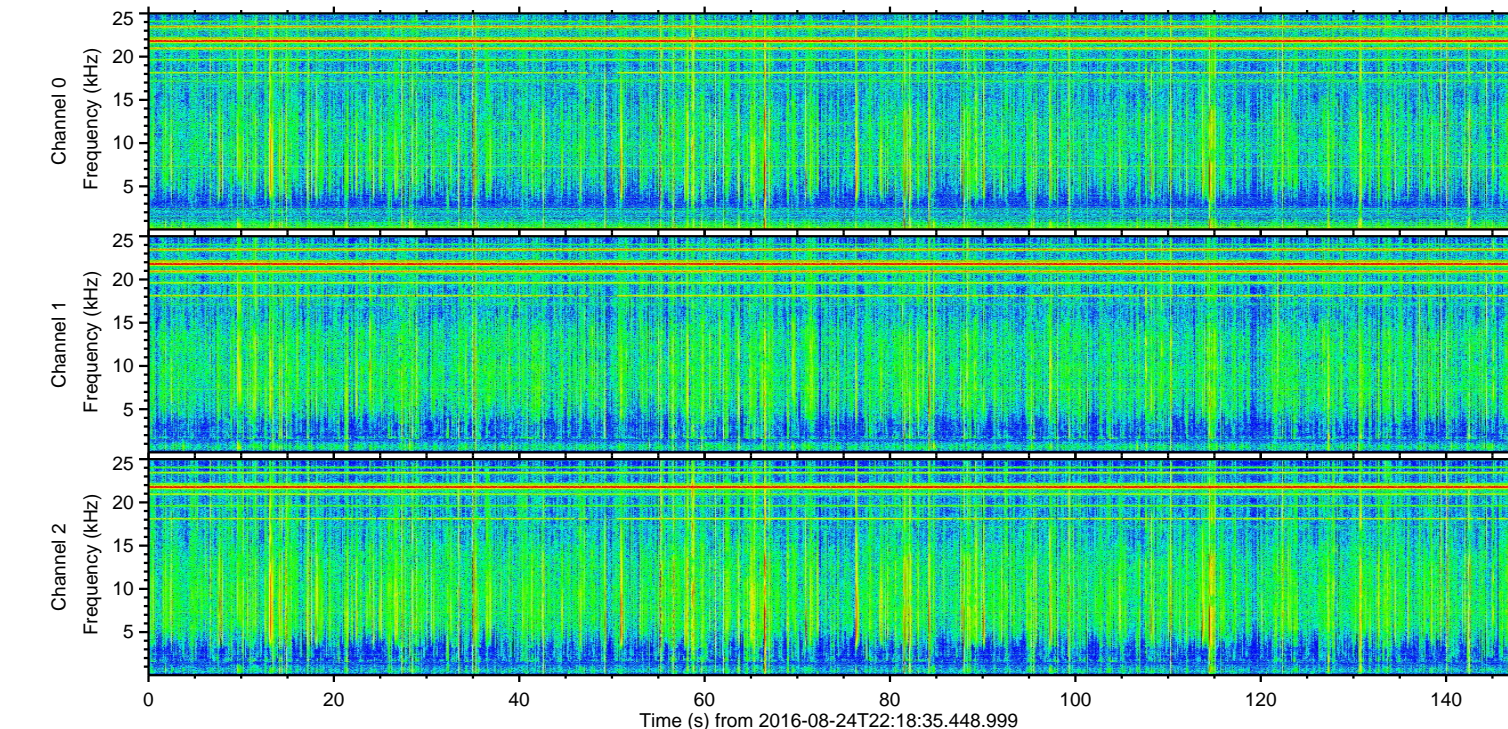
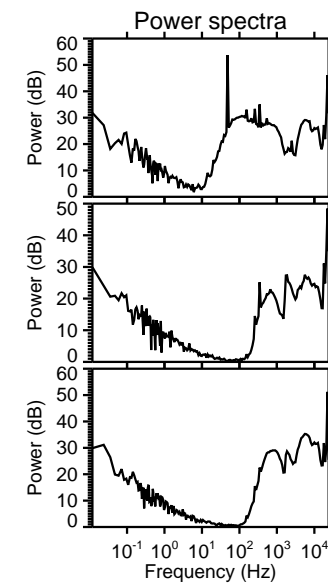
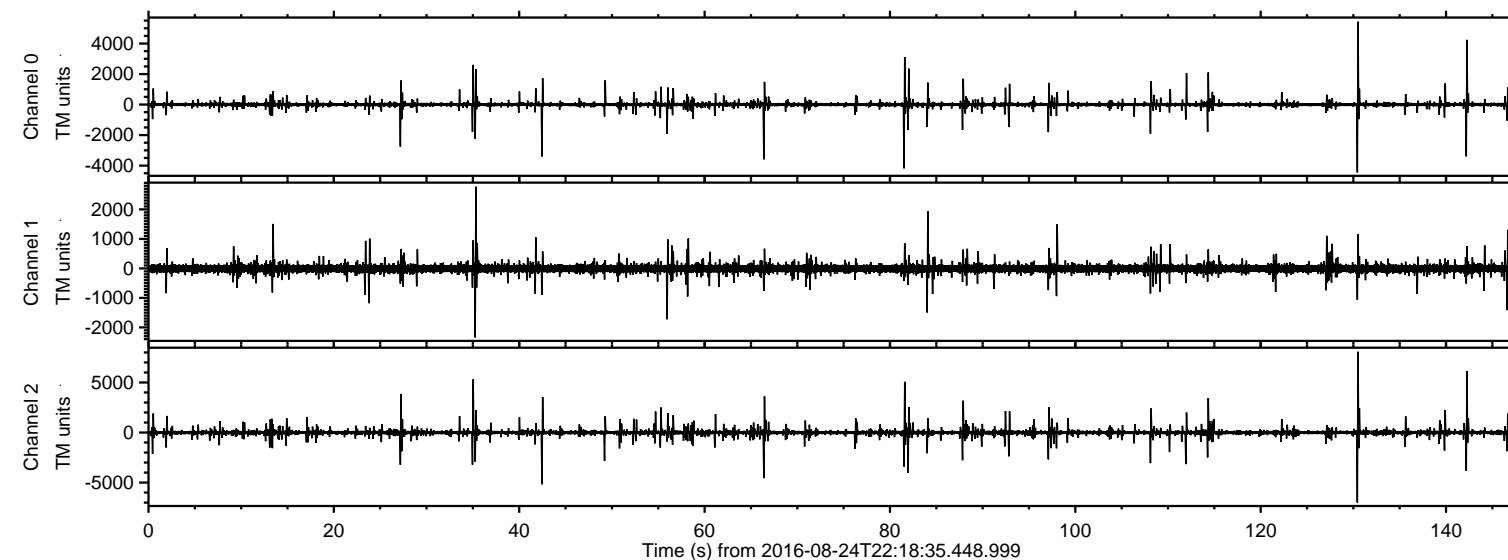

ELMAVAN 3D WAVEFORMS (Measured data sampled at 50 kHz) 51000 packets of 144 samples from 2016-08-24T22:18:35.448.999. Part 131/147

Processed Thu Aug 25 00:26:41 2016 by ELM ver.2012-10-06 from 001\_\_elm20160824\_221834\_\_dat00.bin

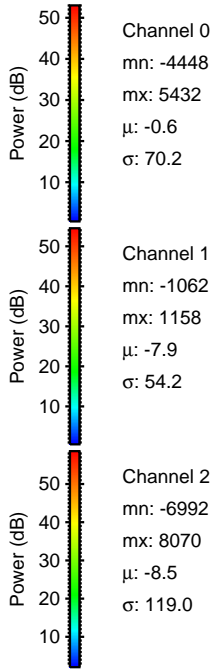
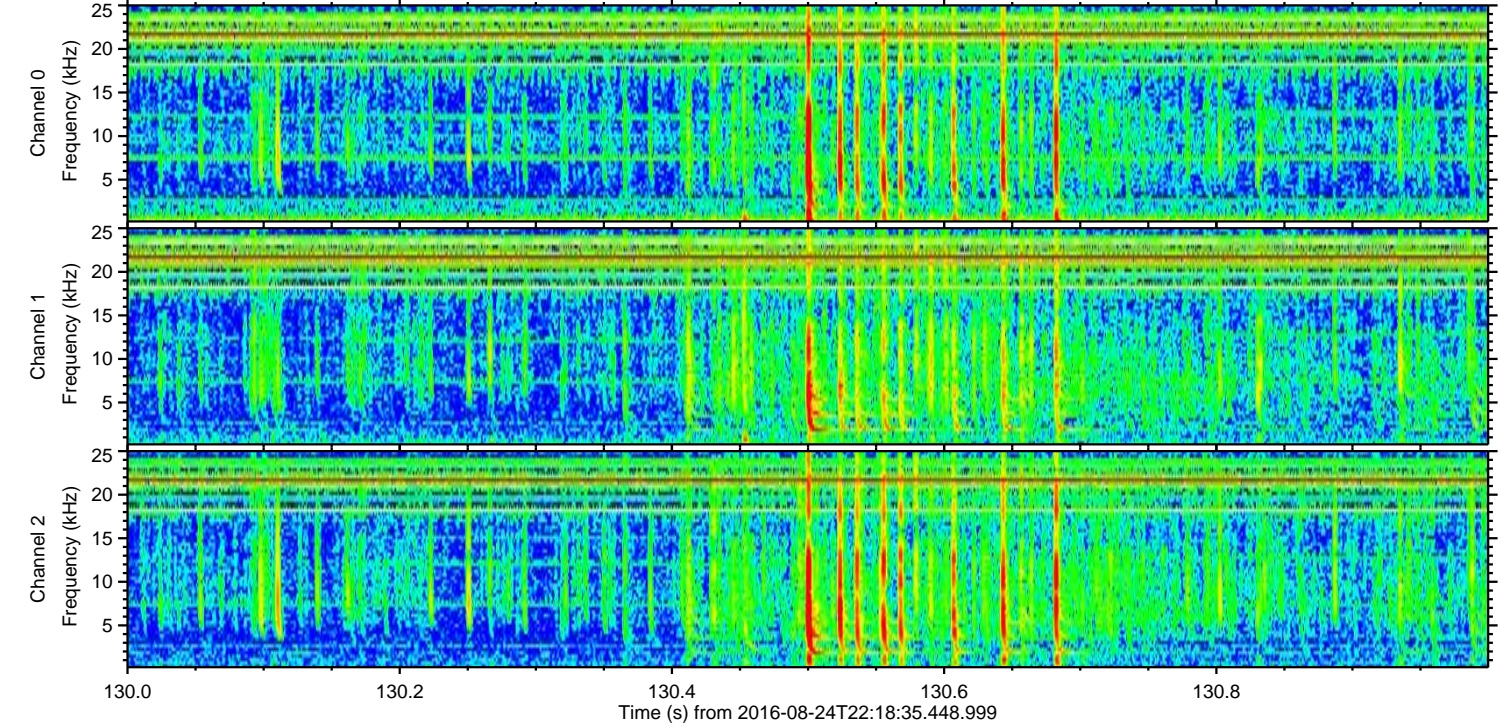
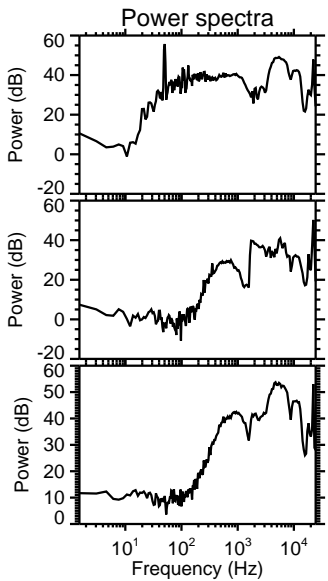
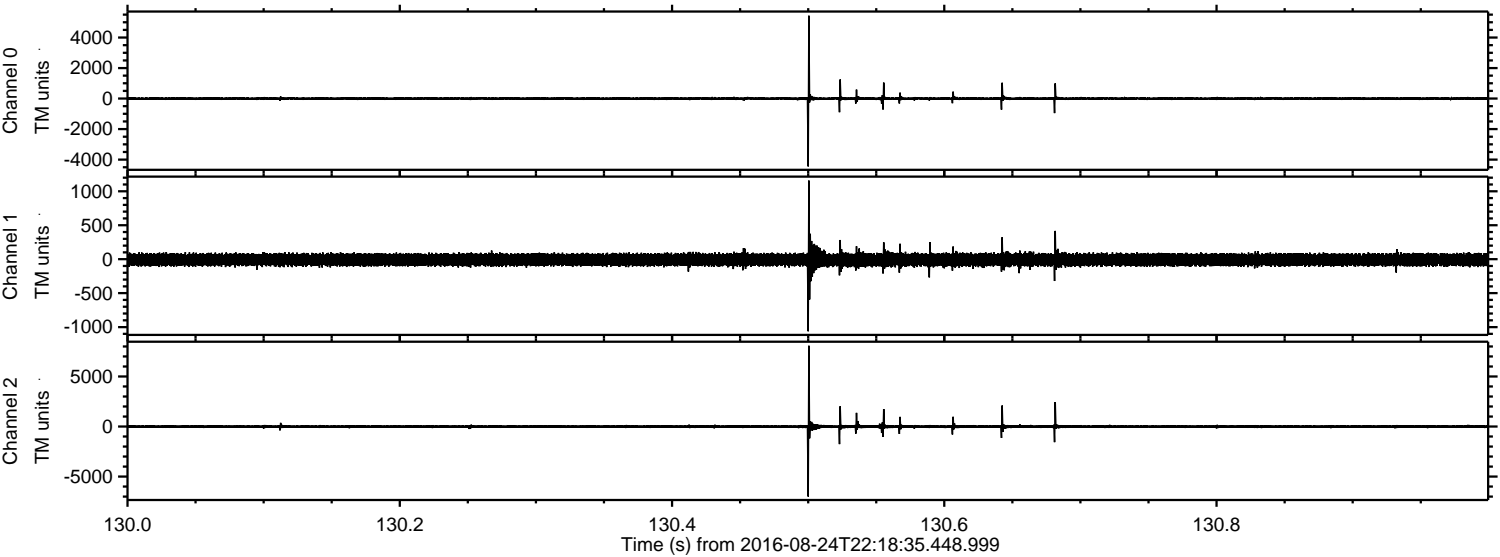



ELMAVAN 3D WAVEFORMS (Measured data sampled at 50 kHz) 51000 packets of 144 samples from 2016-08-24T22:18:35.448.999. Part 143/147

Processed Thu Aug 25 00:26:42 2016 by ELM ver.2012-10-06 from 001\_\_elm20160824\_221834\_\_dat00.bin

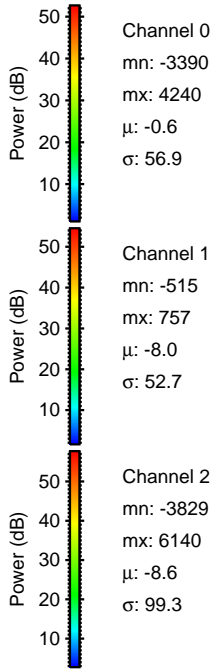
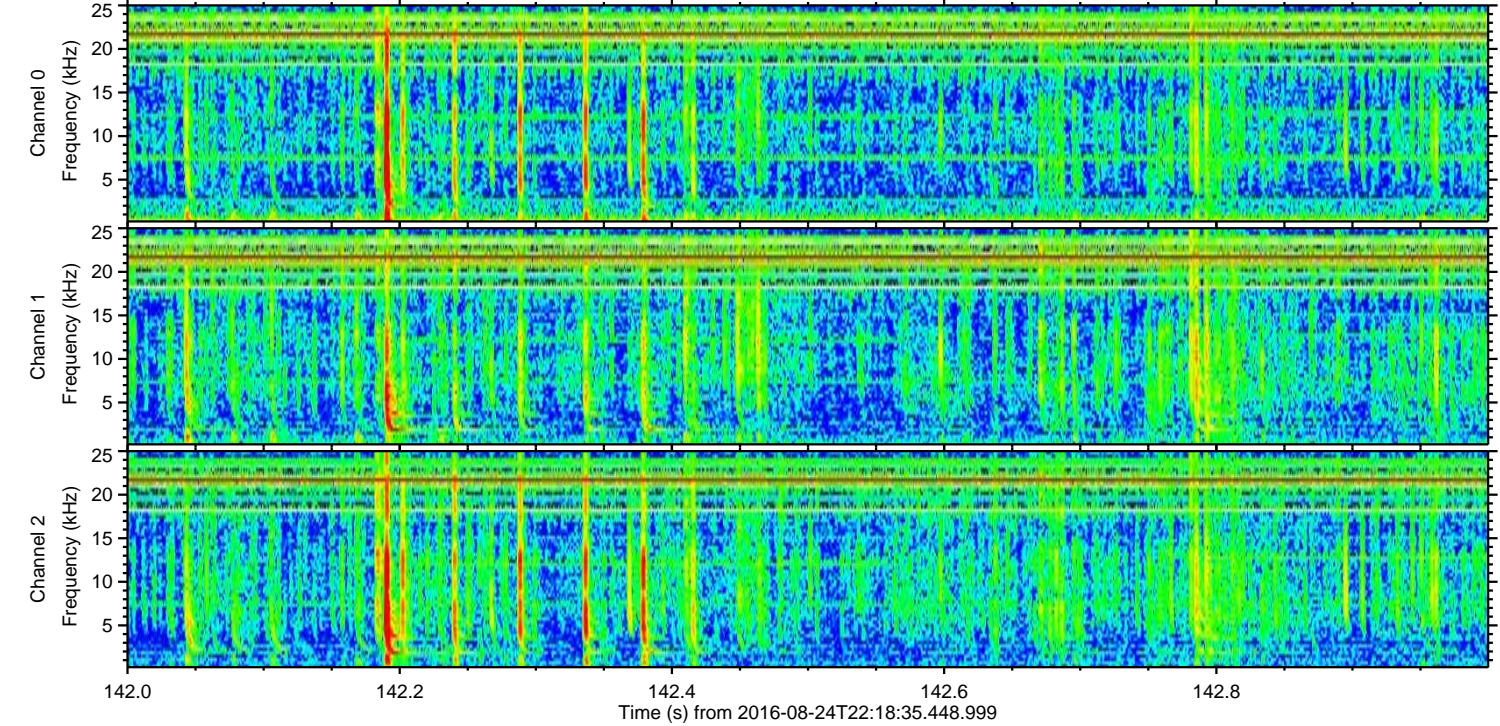
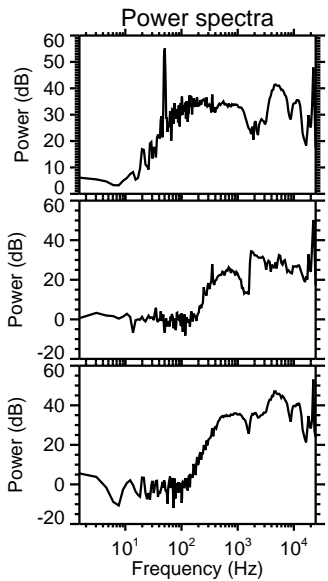
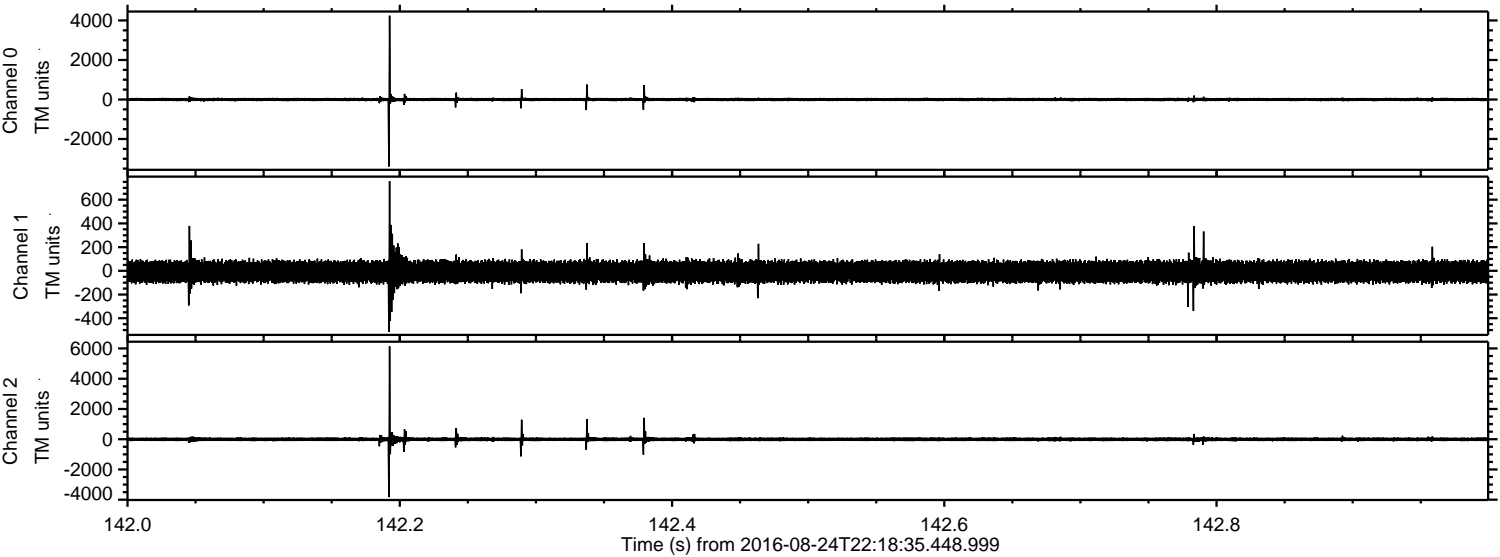

Channel 0  
mn: -3390  
mx: 4240  
 $\mu$ : -0.6  
 $\sigma$ : 56.9

Channel 1  
mn: -515  
mx: 757  
 $\mu$ : -8.0  
 $\sigma$ : 52.7

Channel 2  
mn: -3829  
mx: 6140  
 $\mu$ : -8.6  
 $\sigma$ : 99.3



ELMAVAN 3D WAVEFORMS (Measured data sampled at 50 kHz) 51000 packets of 144 samples from 2016-08-24T22:18:35.448.999. Part 35/147

Processed Thu Aug 25 00:26:43 2016 by ELM ver.2012-10-06 from 001\_\_elm20160824\_221834\_\_dat00.bin

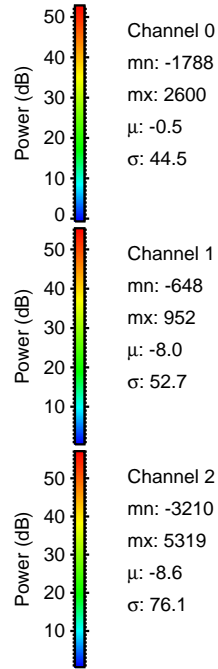
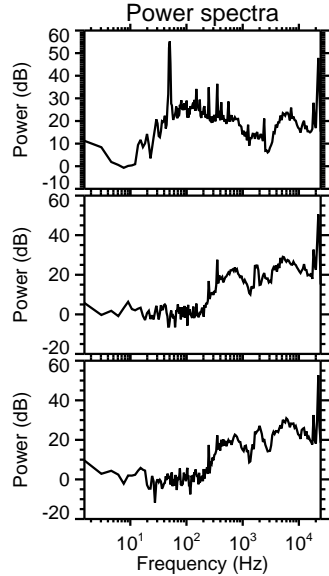
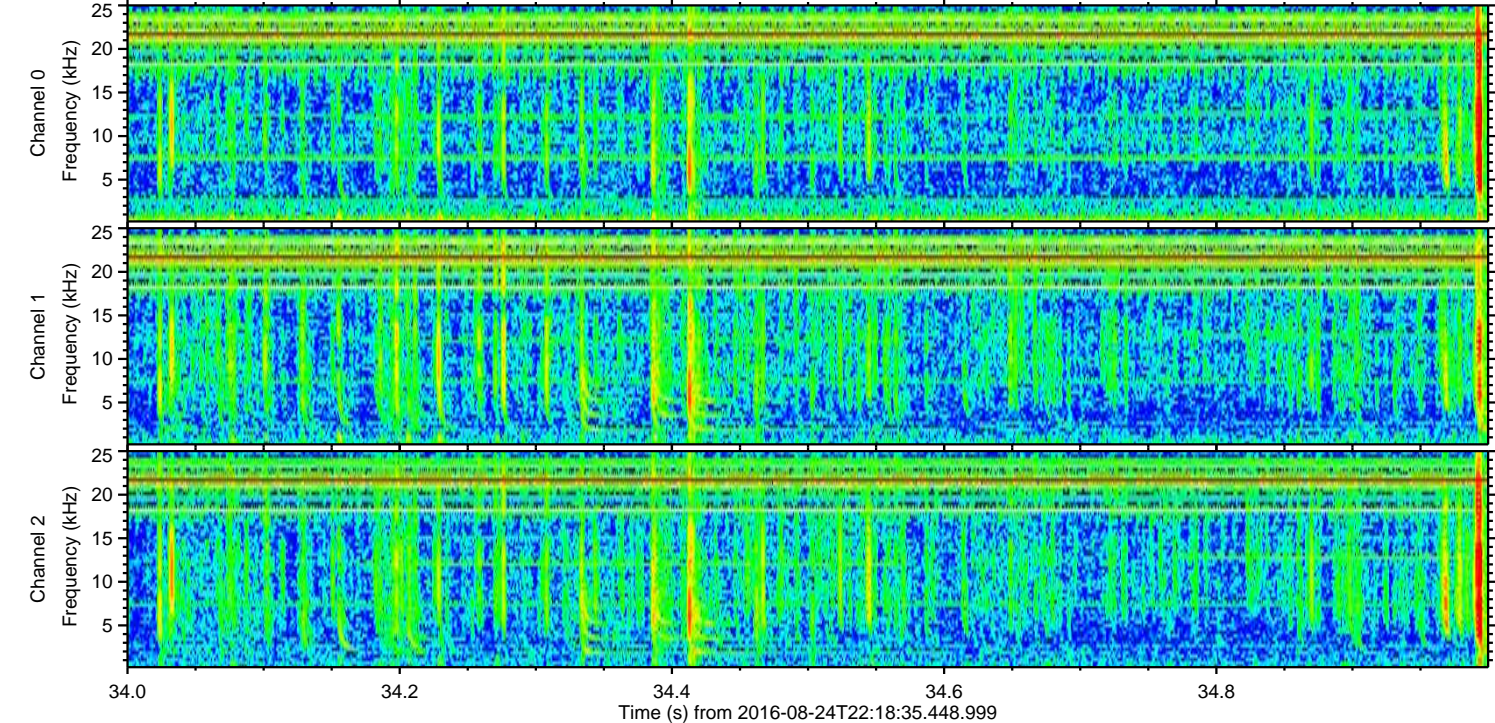
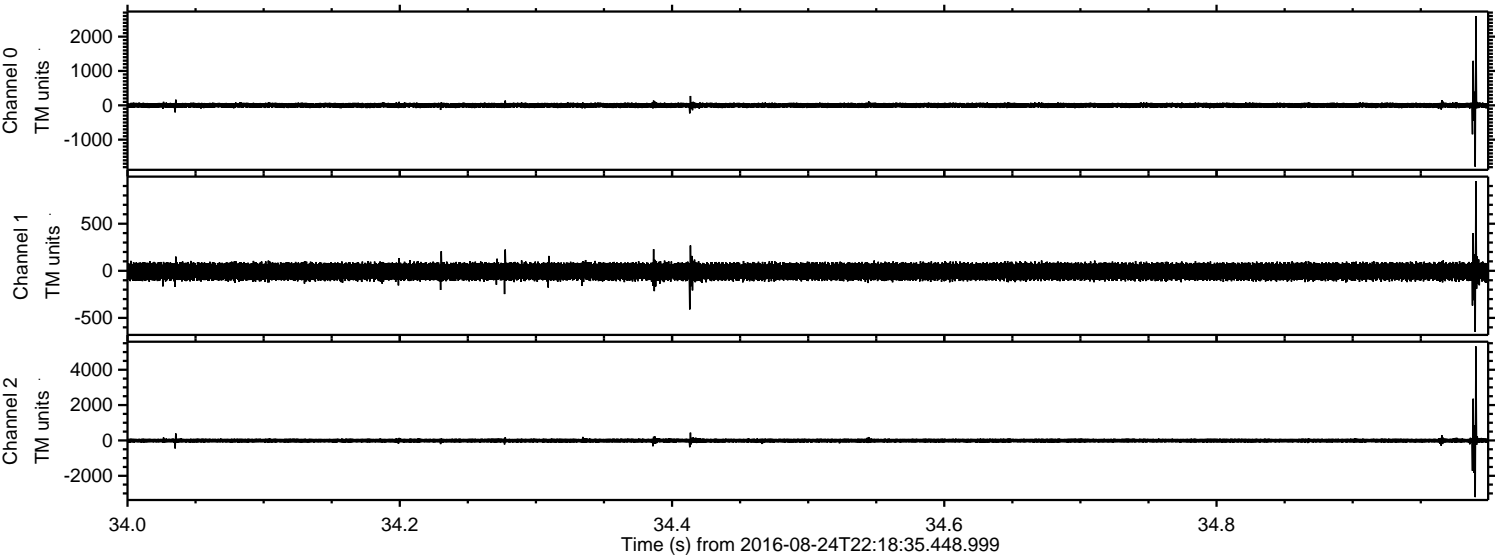

Channel 0  
mn: -1788  
mx: 2600  
 $\mu$ : -0.5  
 $\sigma$ : 44.5

Channel 1  
mn: -648  
mx: 952  
 $\mu$ : -8.0  
 $\sigma$ : 52.7

Channel 2  
mn: -3210  
mx: 5319  
 $\mu$ : -8.6  
 $\sigma$ : 76.1



ELMAVAN 3D WAVEFORMS (Measured data sampled at 50 kHz) 51000 packets of 144 samples from 2016-08-24T22:18:35.448.999. Part 43/147

Processed Thu Aug 25 00:26:44 2016 by ELM ver.2012-10-06 from 001\_\_elm20160824\_221834\_\_dat00.bin

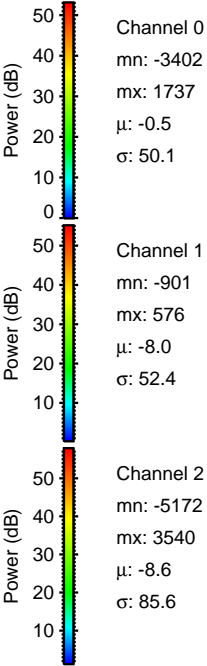
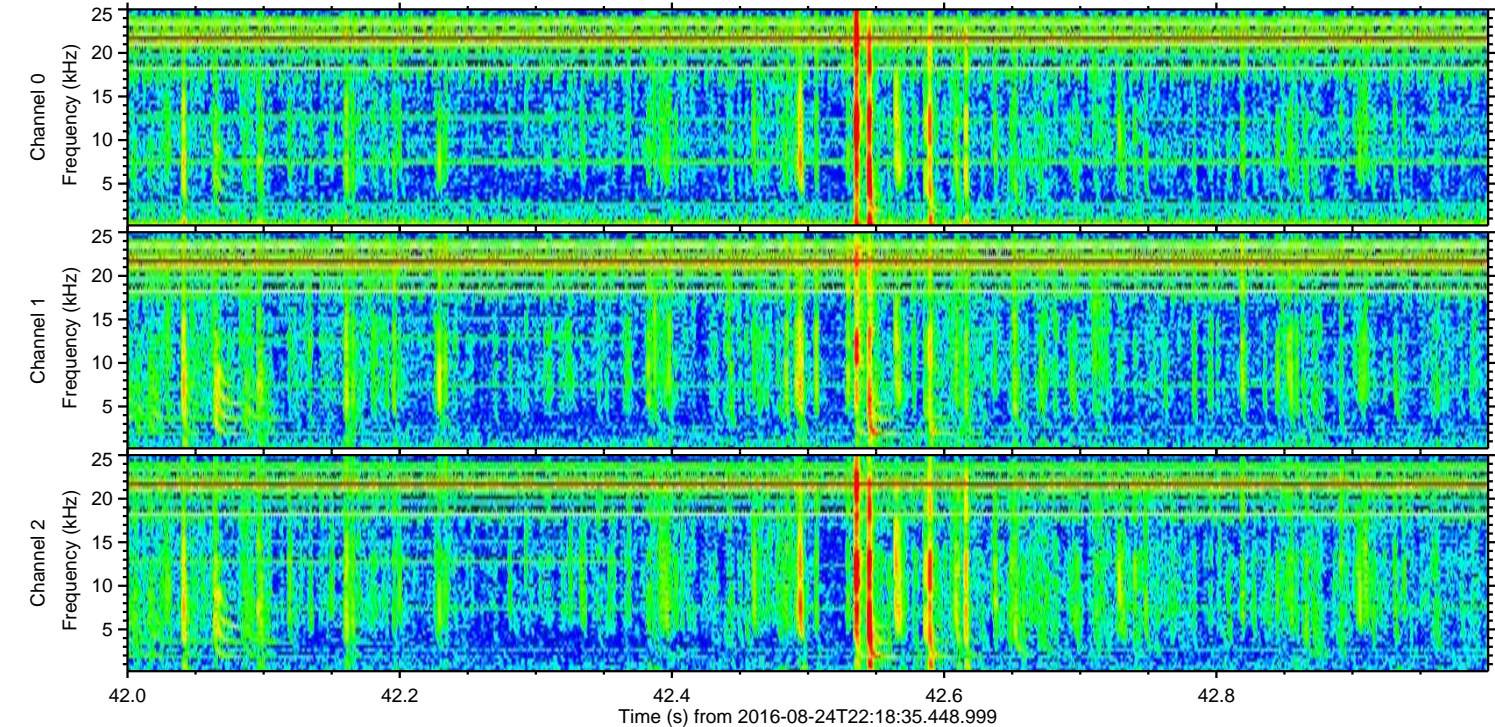
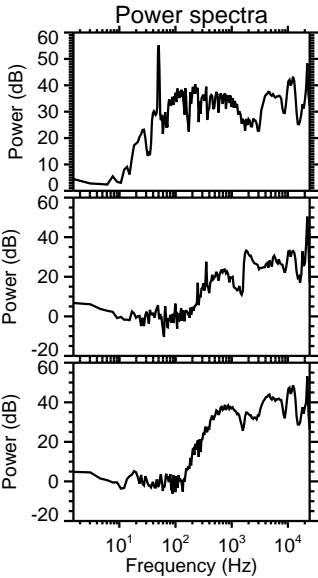
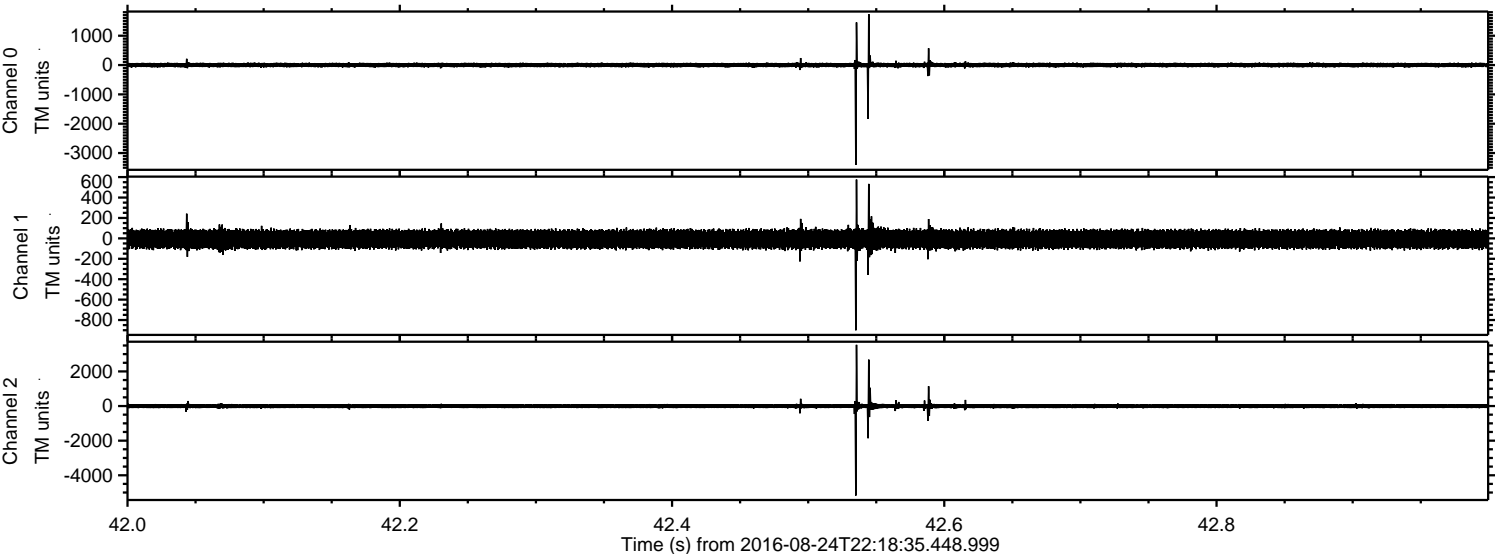



Processed Thu Aug 25 00:26:45 2016 by ELM ver.2012-10-06 from 001\_\_elm20160824\_221834\_\_dat00.bin

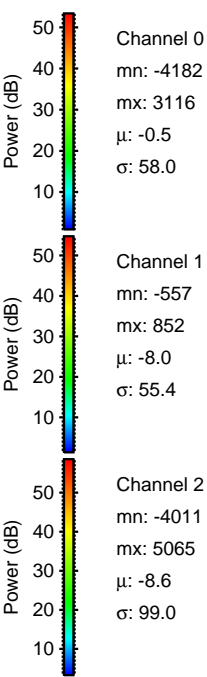
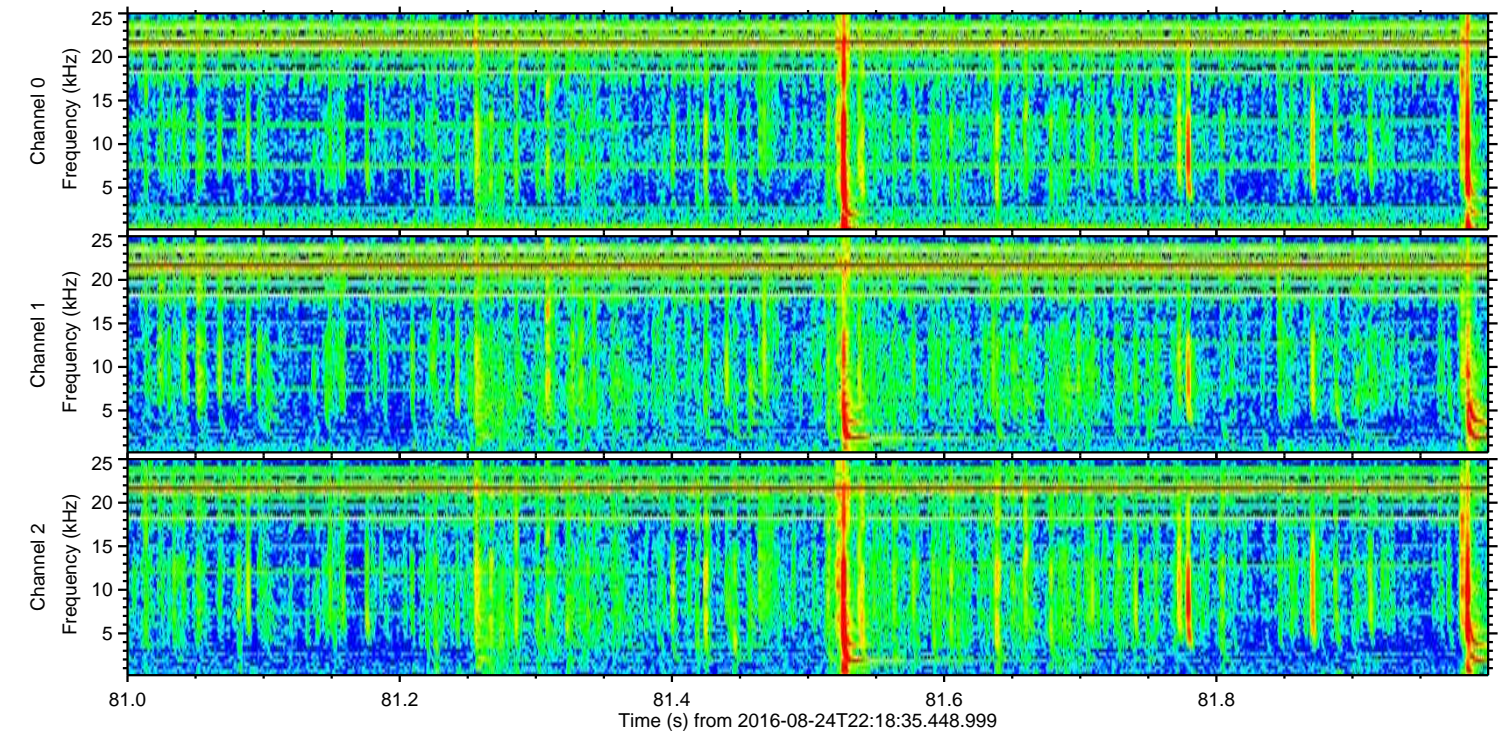
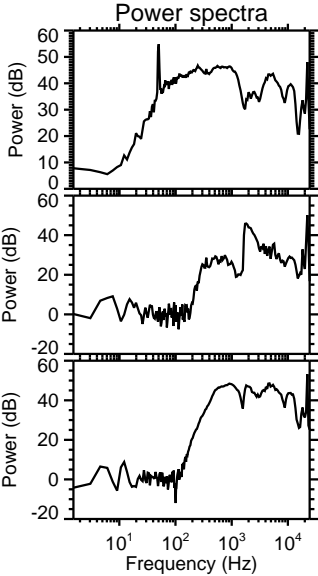
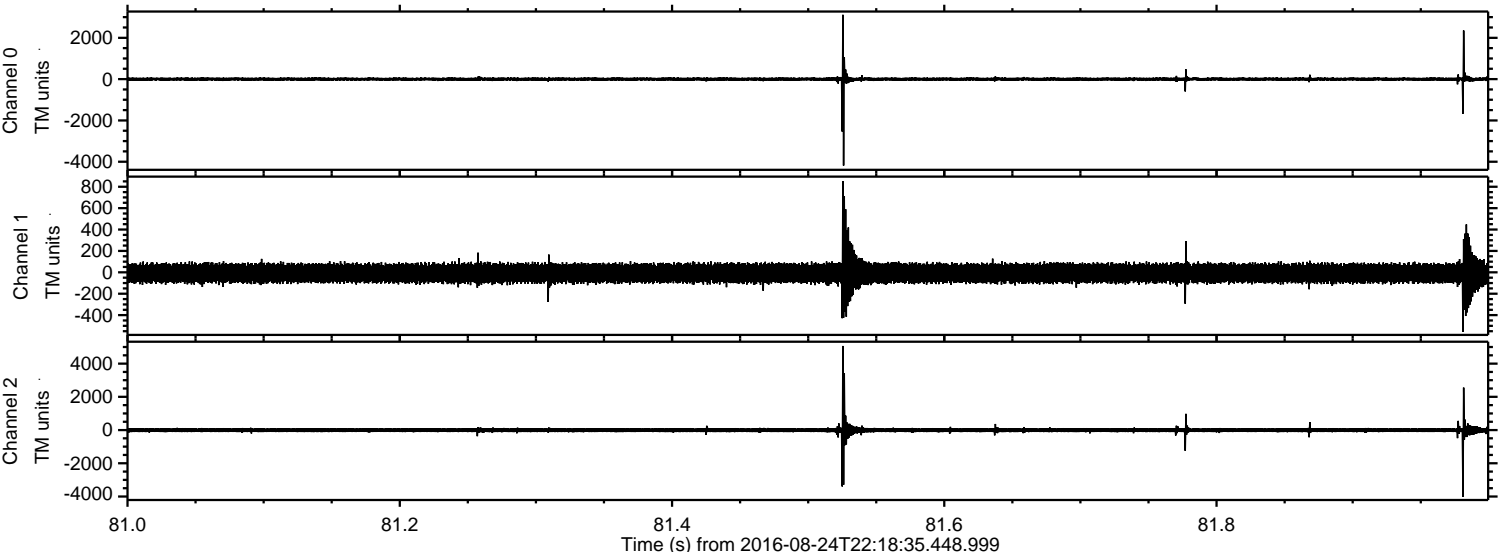



Processed Thu Aug 25 00:26:46 2016 by ELM ver.2012-10-06 from 001\_\_elm20160824\_221834\_\_dat00.bin

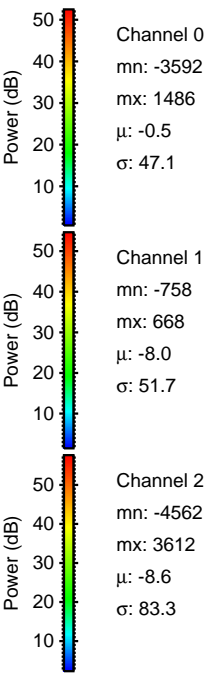
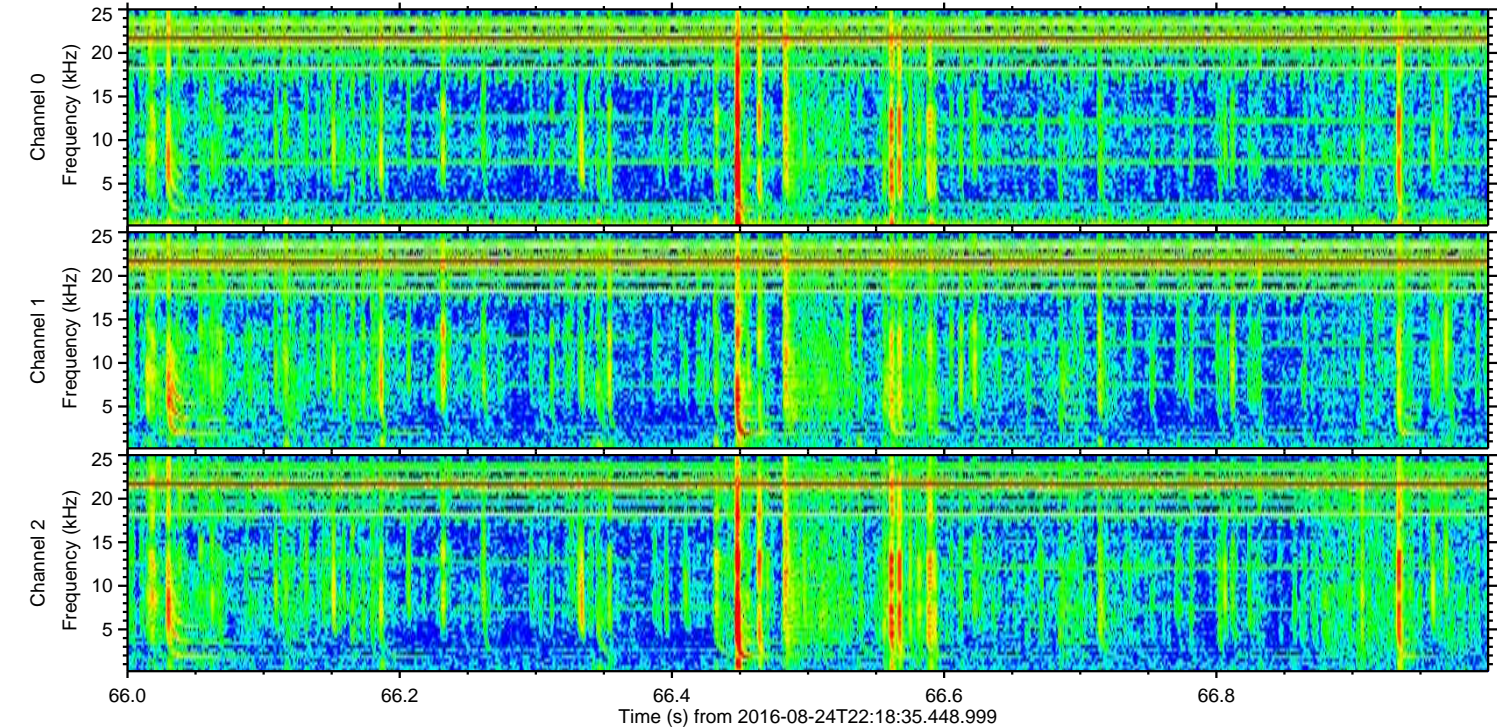
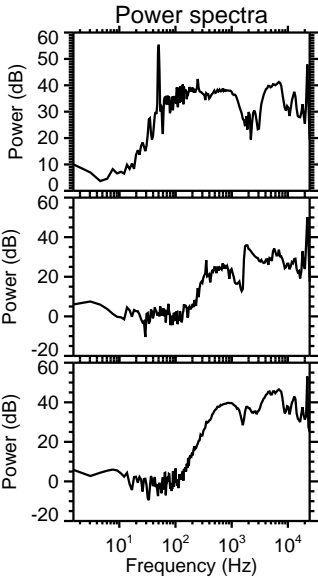
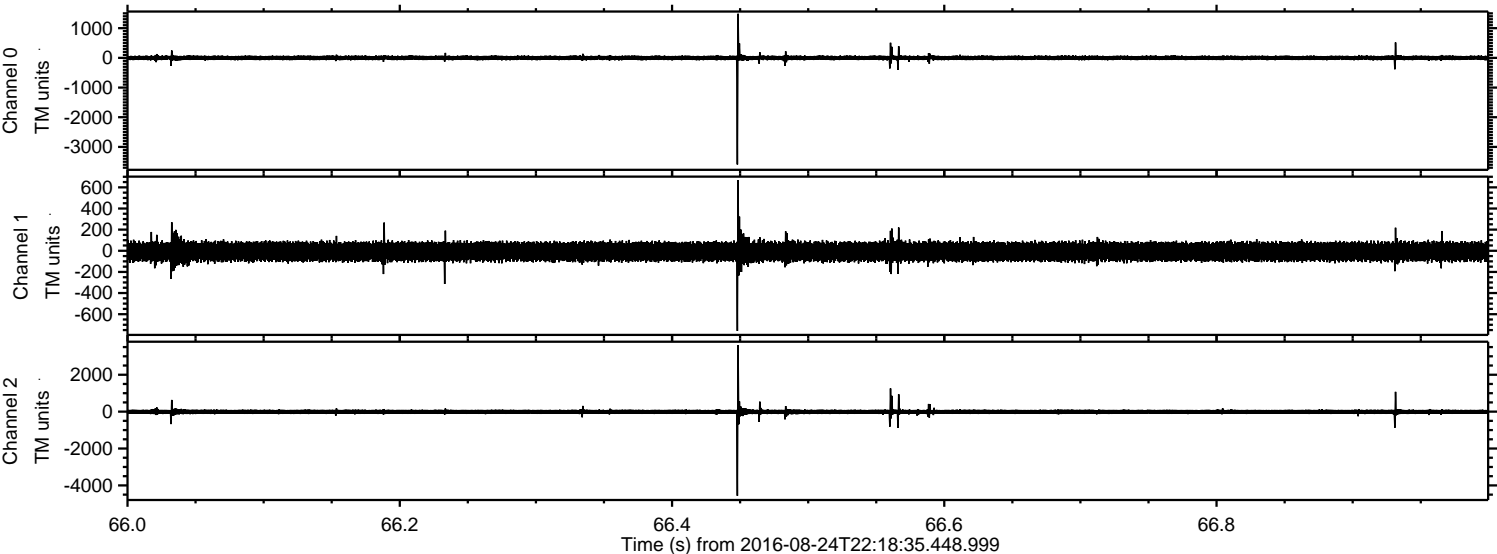



Processed Thu Aug 25 00:26:47 2016 by ELM ver.2012-10-06 from 001\_\_elm20160824\_221834\_\_dat00.bin

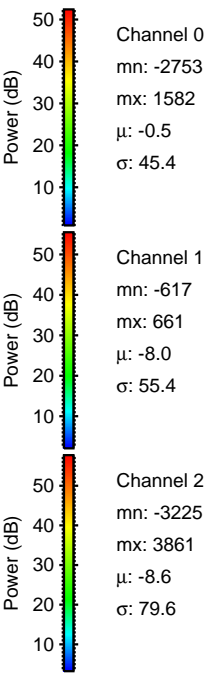
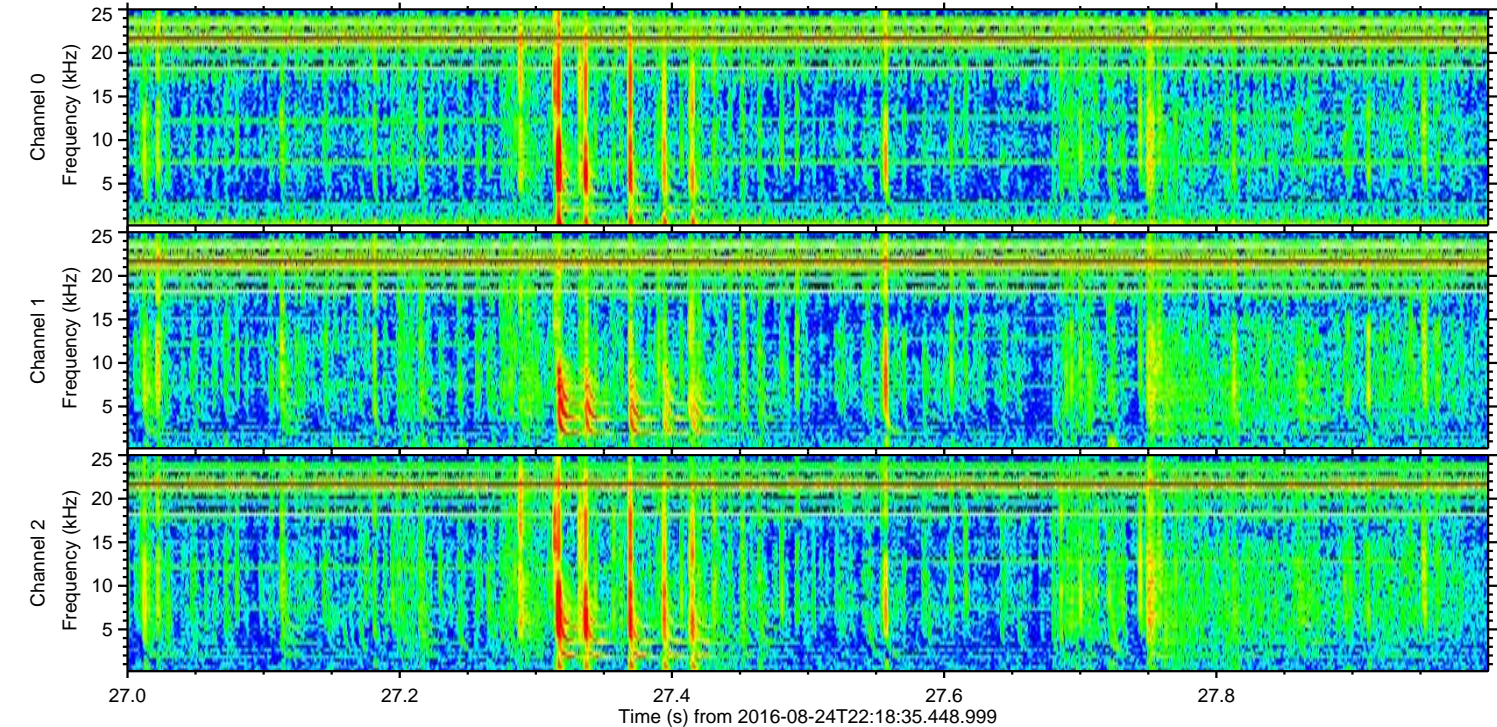
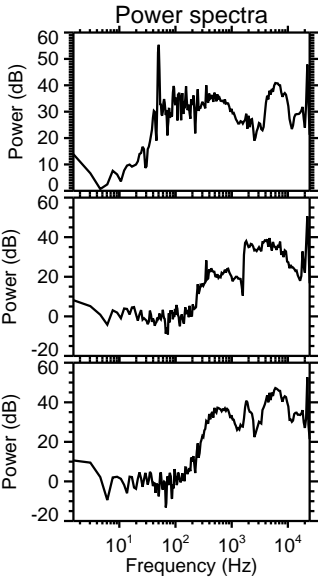
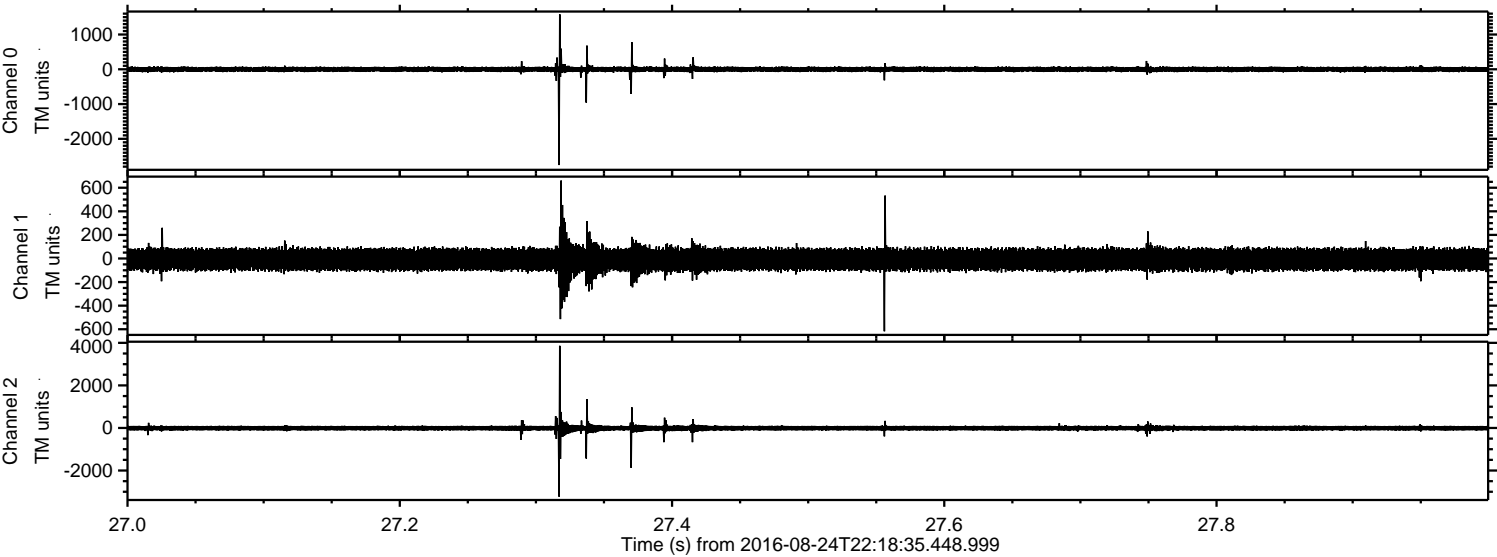



ELMAVAN 3D WAVEFORMS (Measured data sampled at 50 kHz) 51000 packets of 144 samples from 2016-08-24T22:18:35.448.999. Part 115/147

Processed Thu Aug 25 00:26:48 2016 by ELM ver.2012-10-06 from 001\_\_elm20160824\_221834\_\_dat00.bin

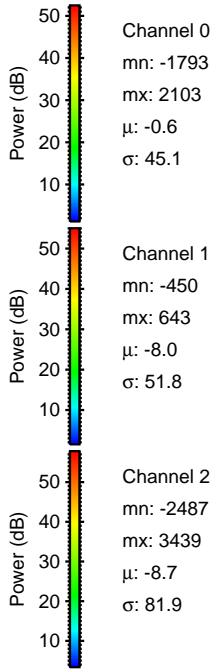
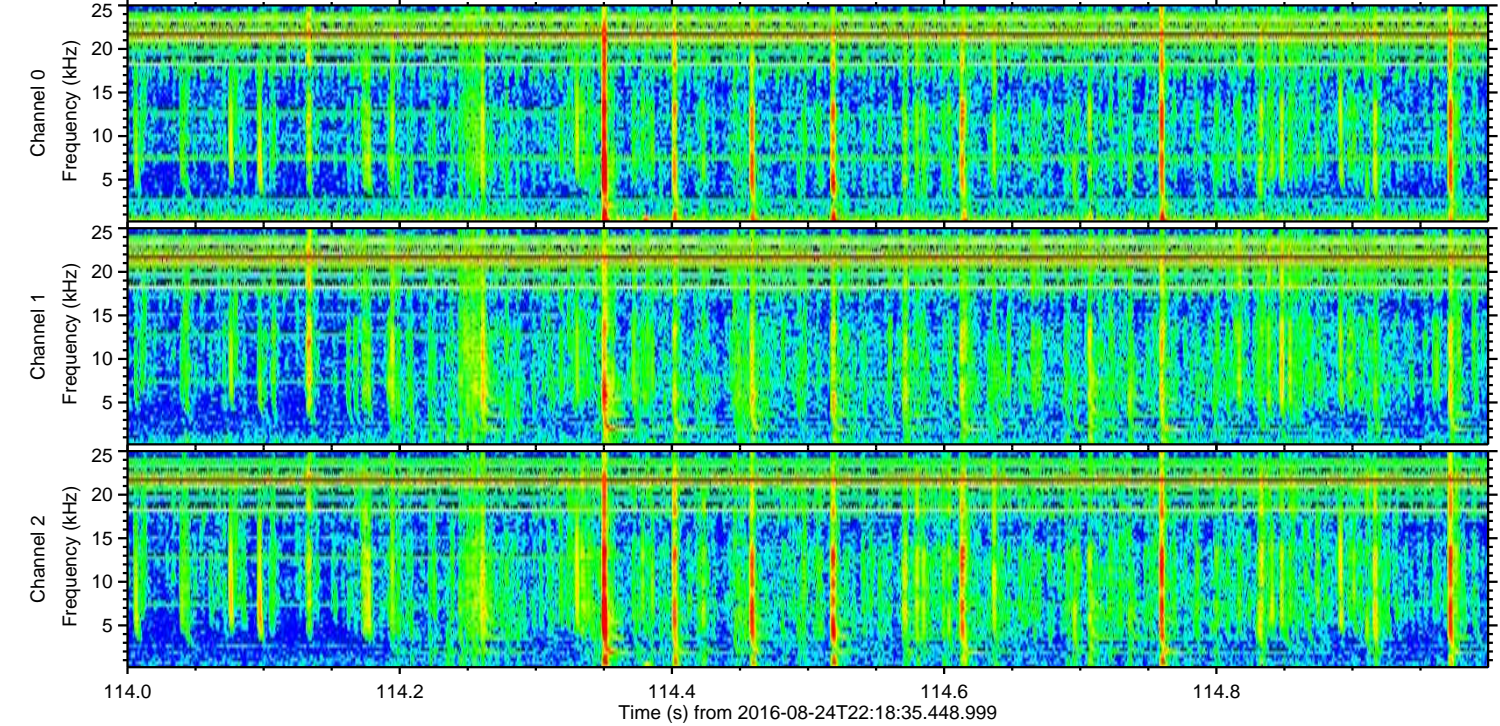
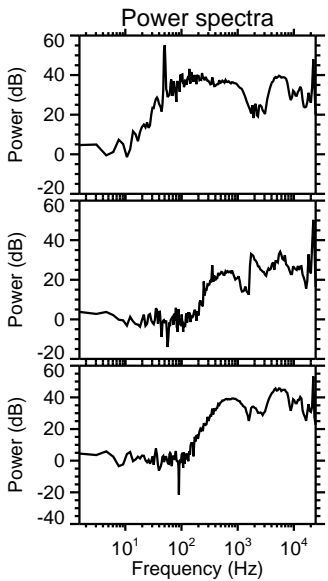
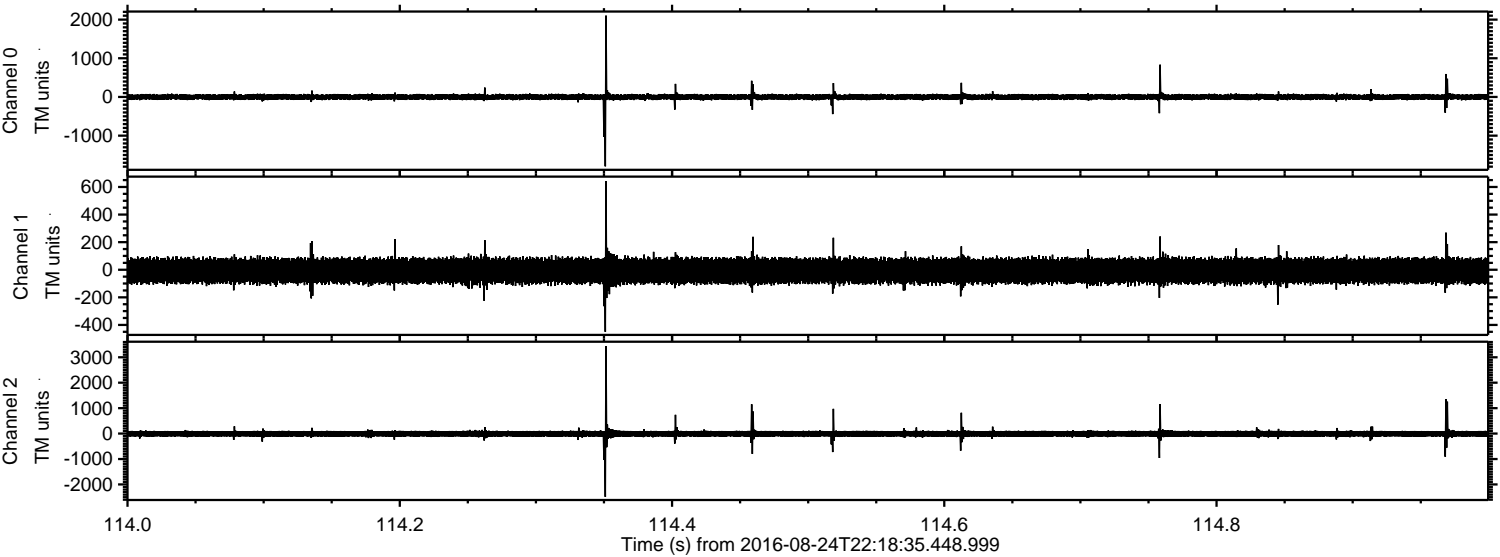



ELMAVAN 3D WAVEFORMS (Measured data sampled at 50 kHz) 51000 packets of 144 samples from 2016-08-24T22:18:35.448.999. Part 88/147

Processed Thu Aug 25 00:26:49 2016 by ELM ver.2012-10-06 from 001\_\_elm20160824\_221834\_\_dat00.bin

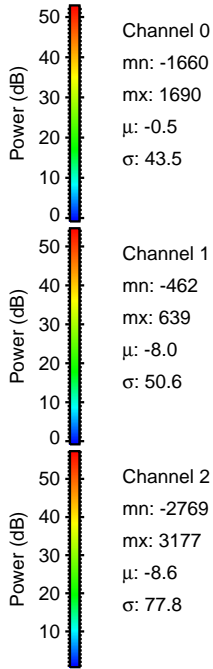
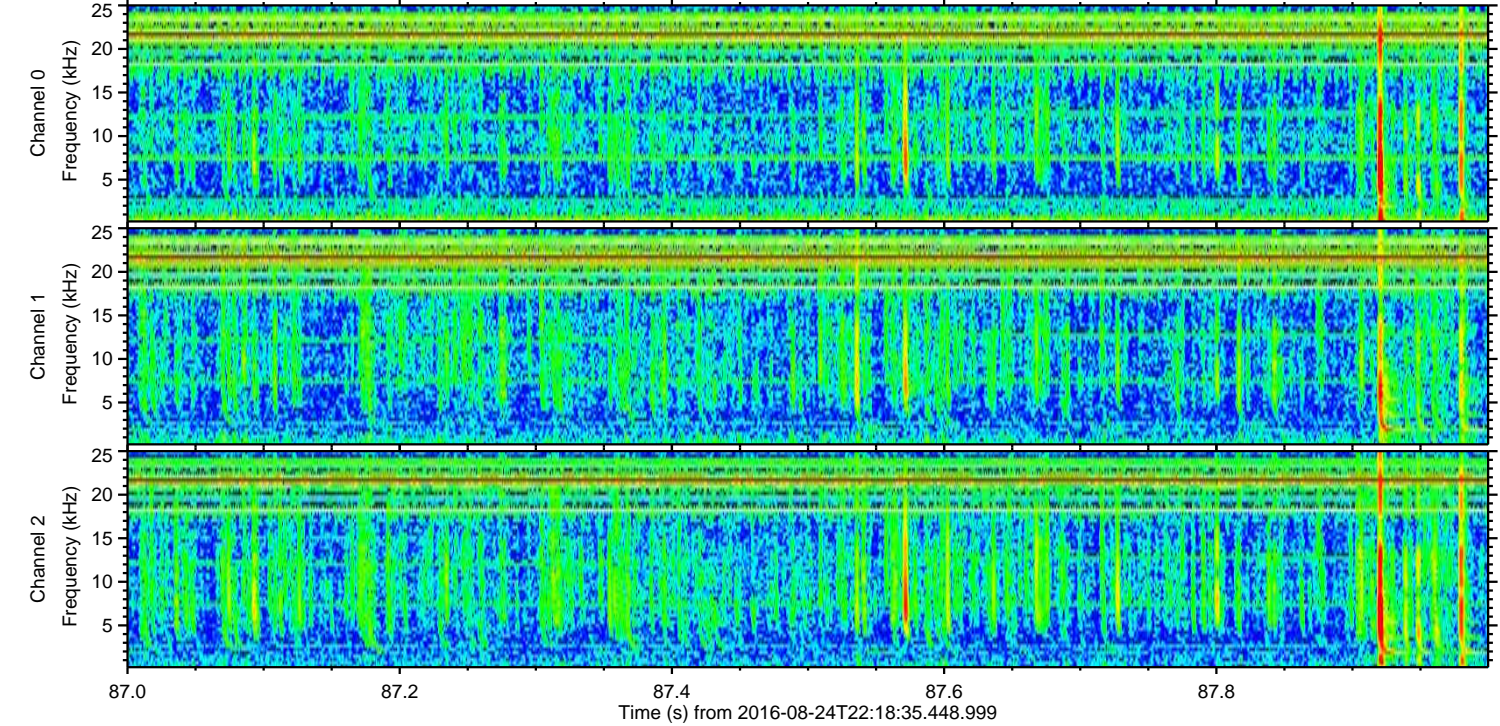
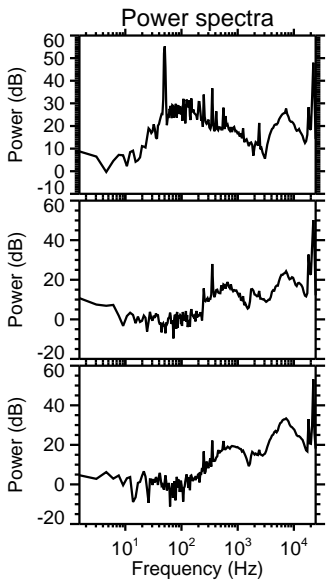
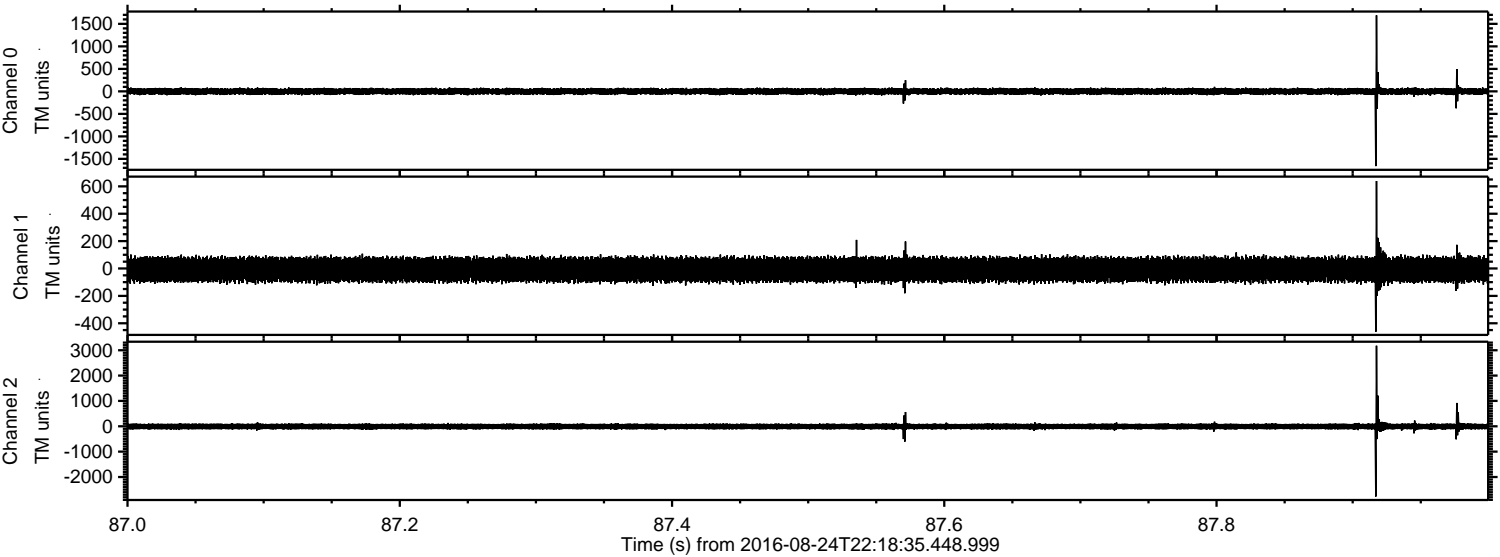



ELMAVAN 3D WAVEFORMS (Measured data sampled at 50 kHz) 51000 packets of 144 samples from 2016-08-24T22:18:35.448.999. Part 117/147

Processed Thu Aug 25 00:26:50 2016 by ELM ver.2012-10-06 from 001\_\_elm20160824\_221834\_\_dat00.bin

