

ELMAVAN 3D WAVEFORMS (Measured data sampled at 50 kHz) 51000 packets of 144 samples from 2016-08-24T18:48:25.968.000.

Processed Wed Aug 24 20:56:12 2016 by ELM ver.2012-10-06 from 001__elm20160824_184824__dat00.bin

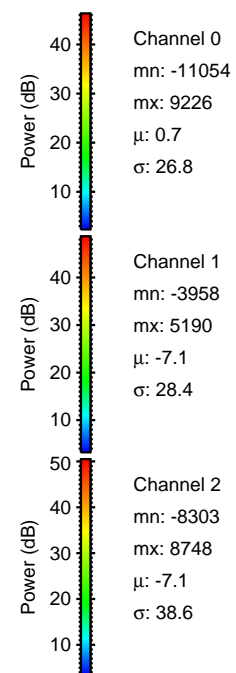

Processed Wed Aug 24 20:56:23 2016 by ELM ver.2012-10-06 from 001__elm20160824_184824__dat00.bin

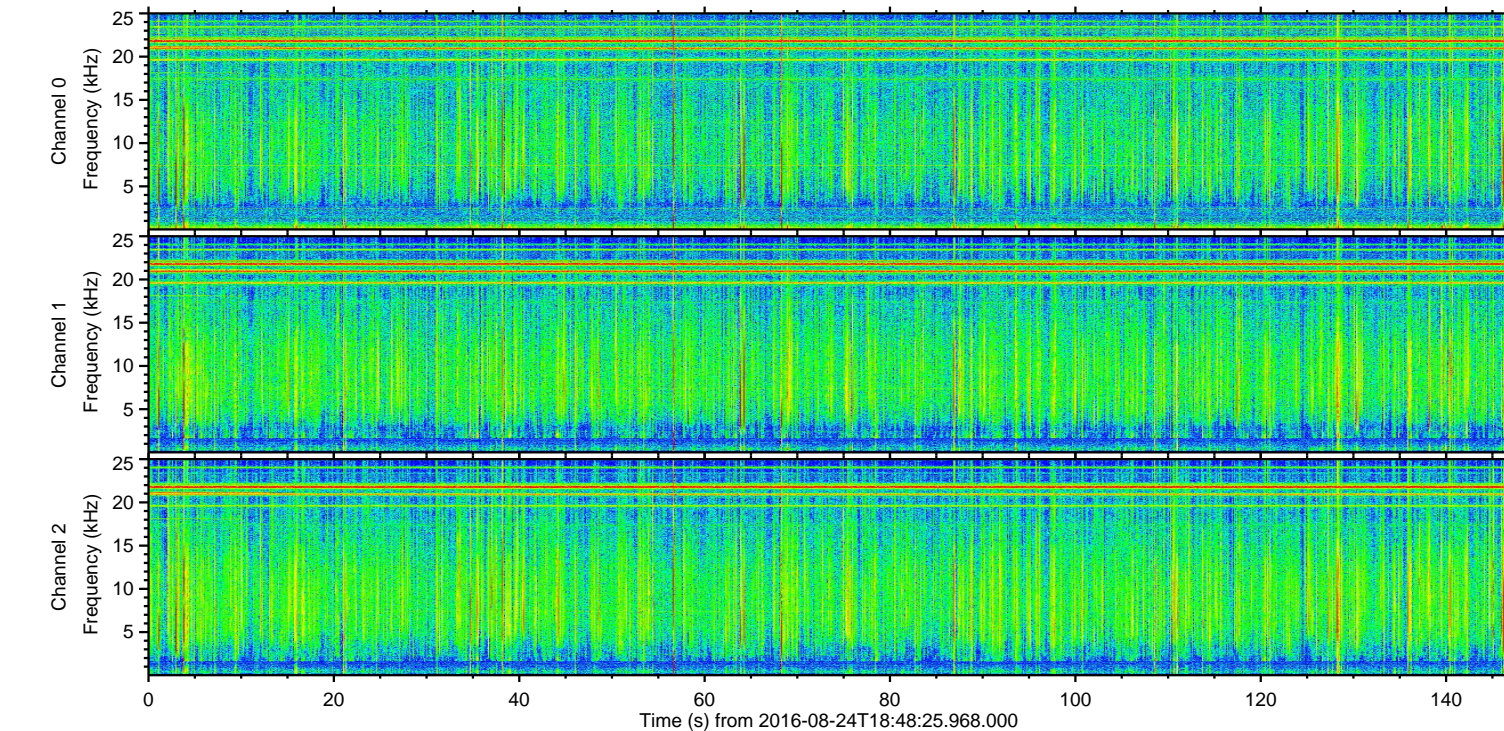
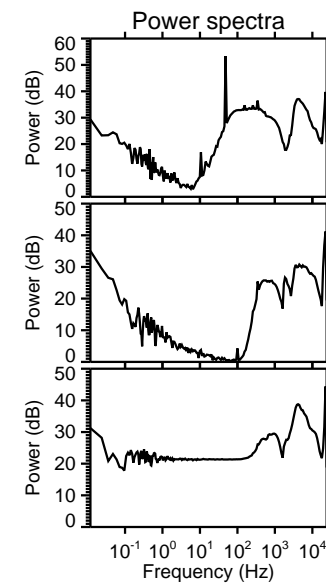
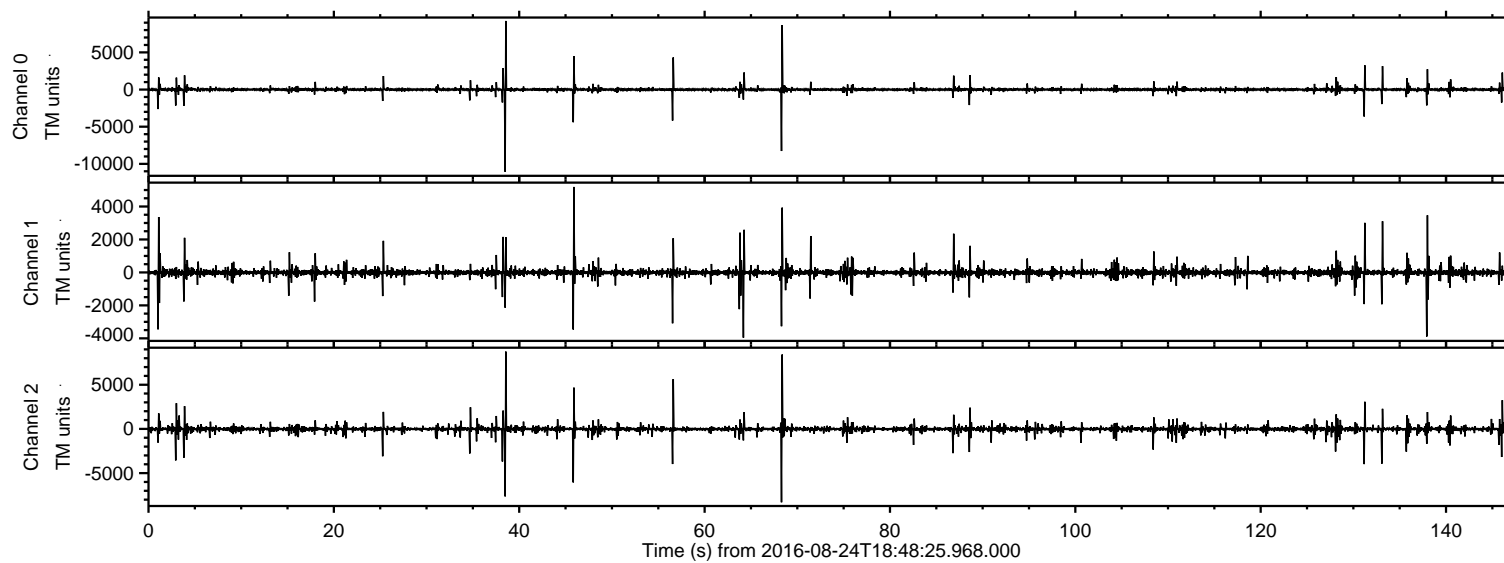
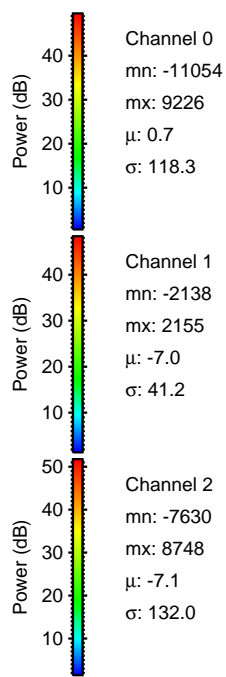
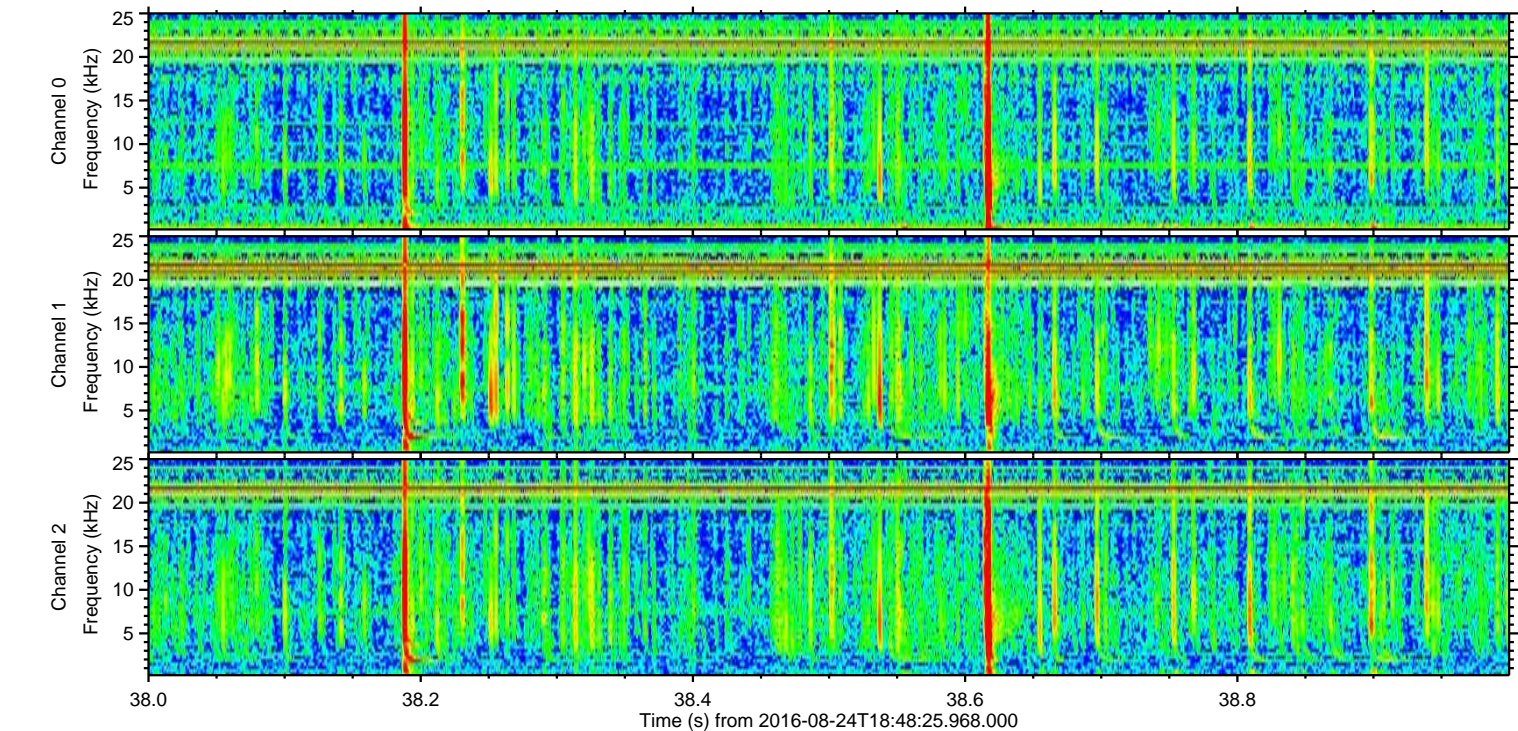
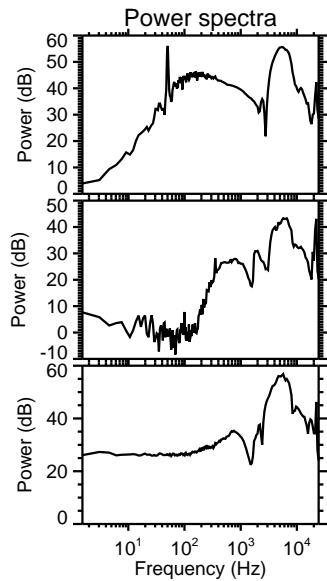
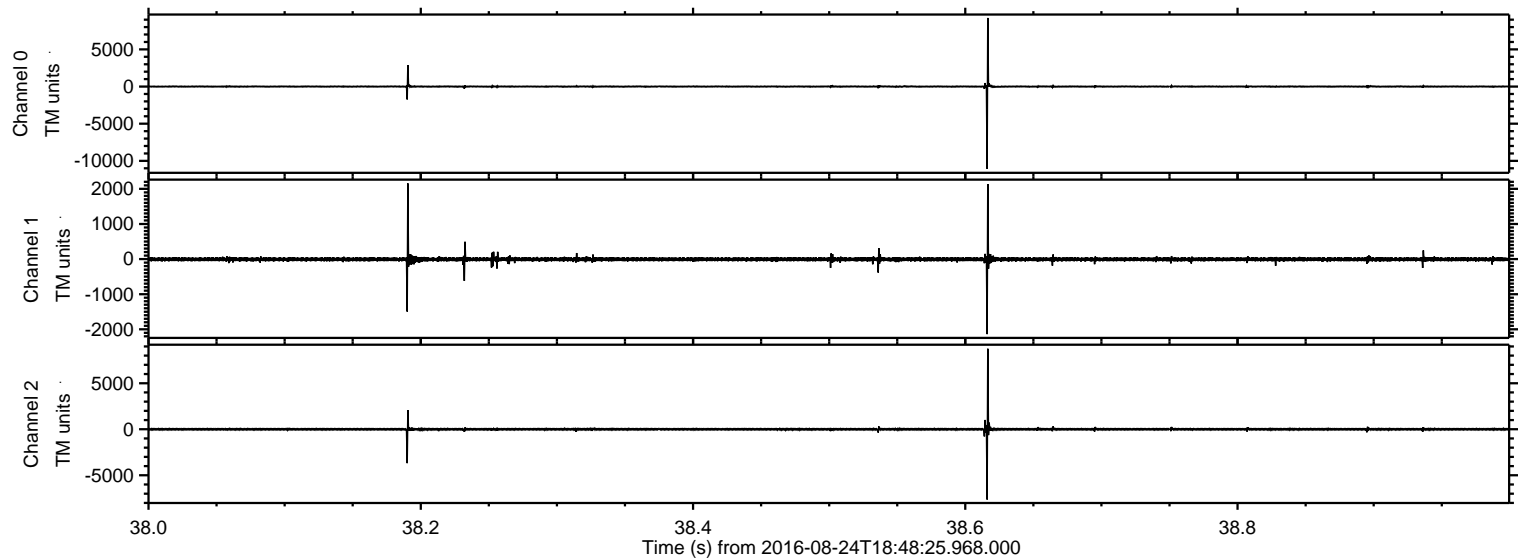

Processed Wed Aug 24 20:56:24 2016 by ELM ver.2012-10-06 from 001__elm20160824_184824__dat00.bin

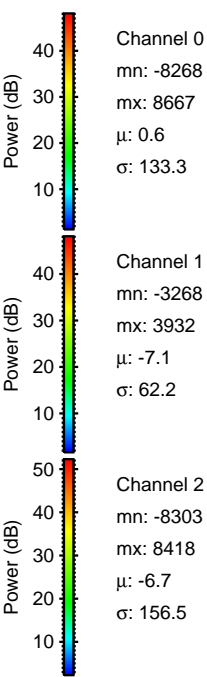
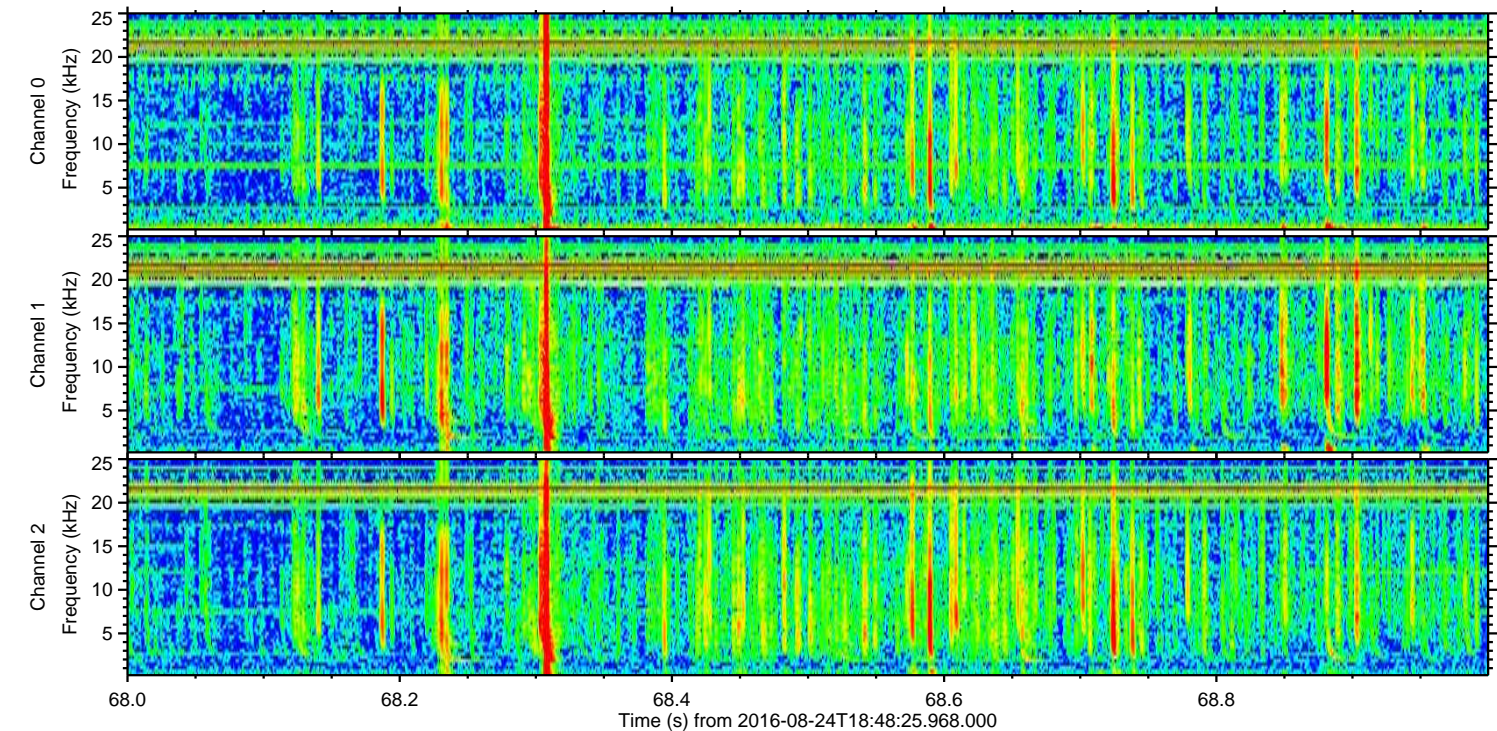
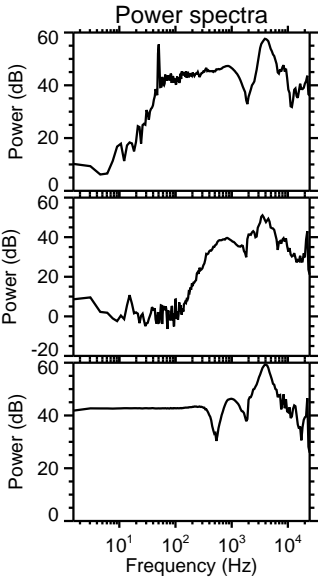
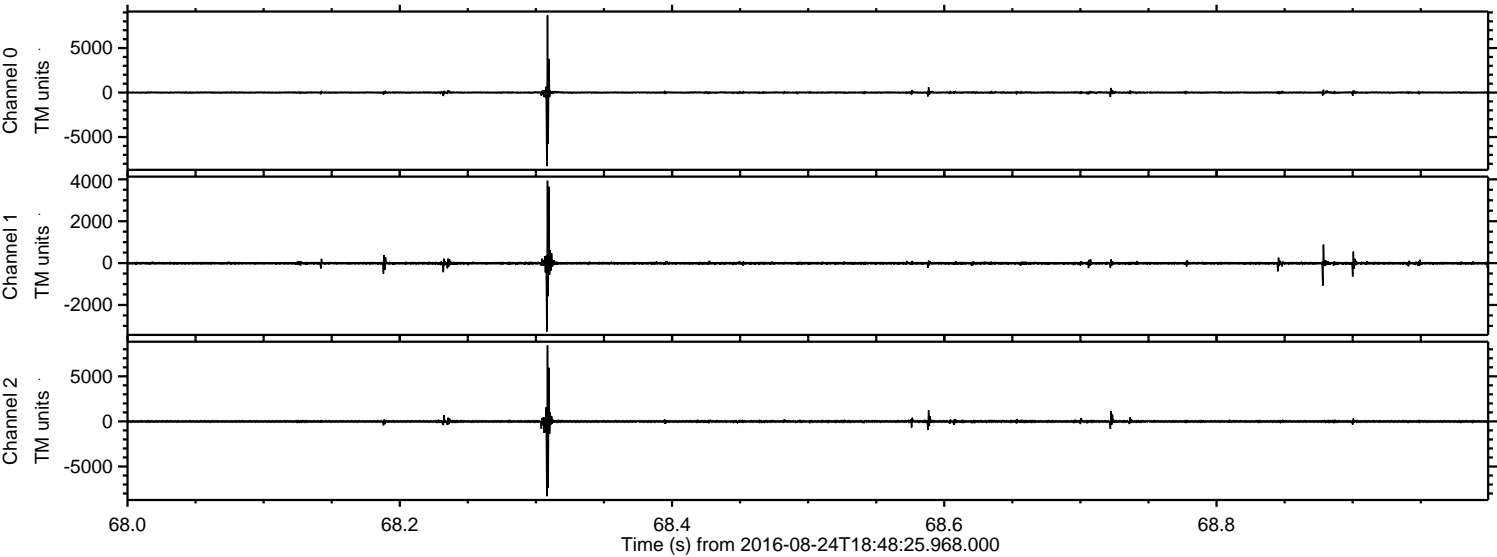

Processed Wed Aug 24 20:56:25 2016 by ELM ver.2012-10-06 from 001__elm20160824_184824__dat00.bin

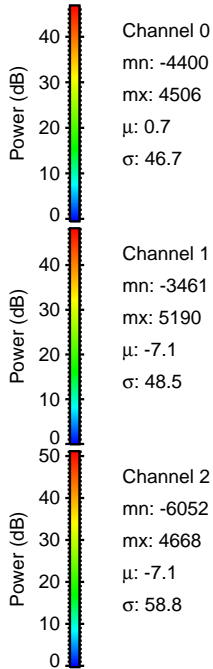
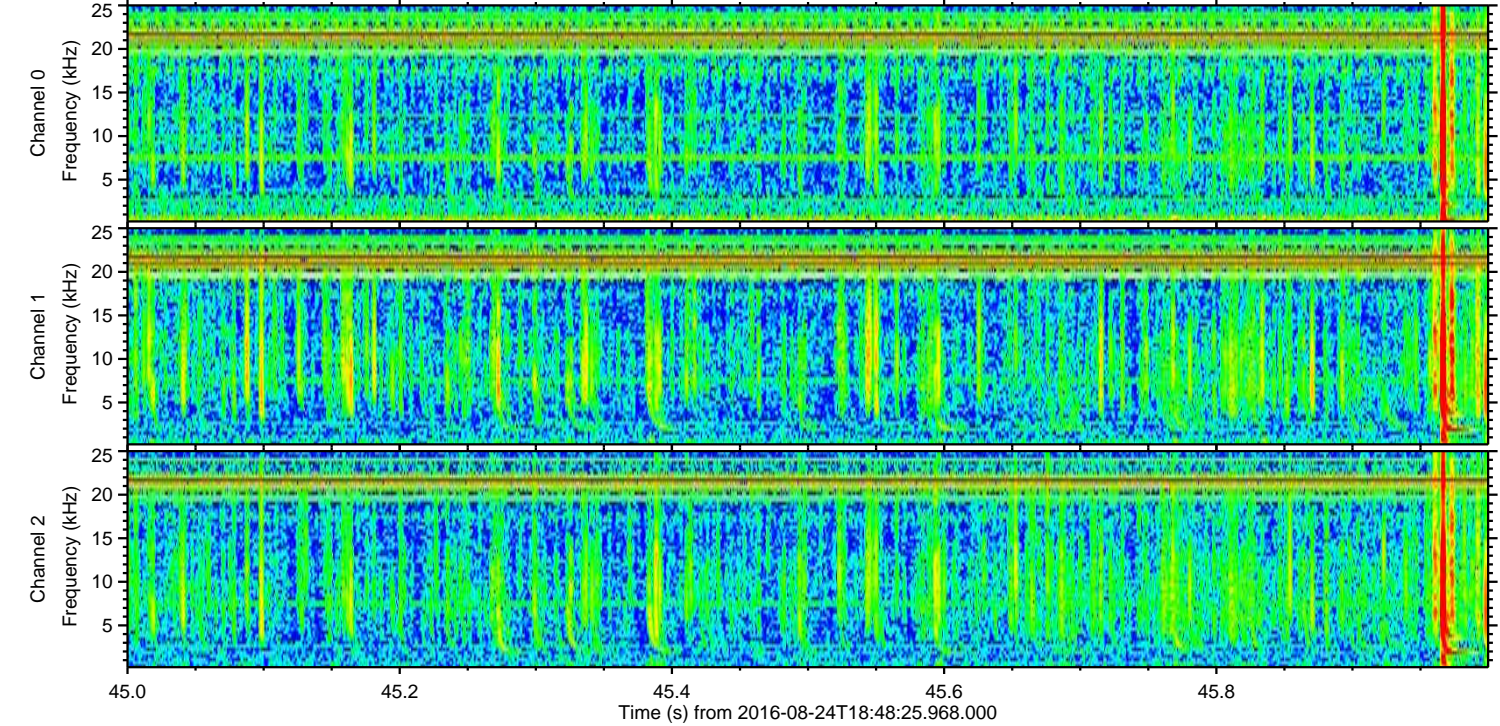
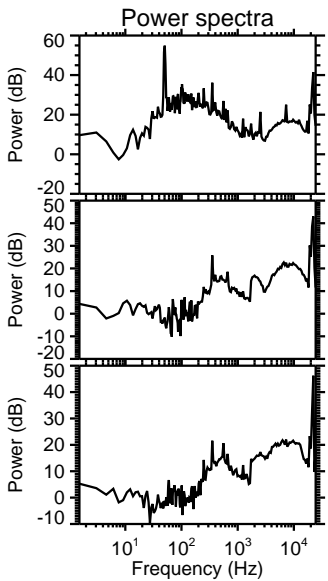
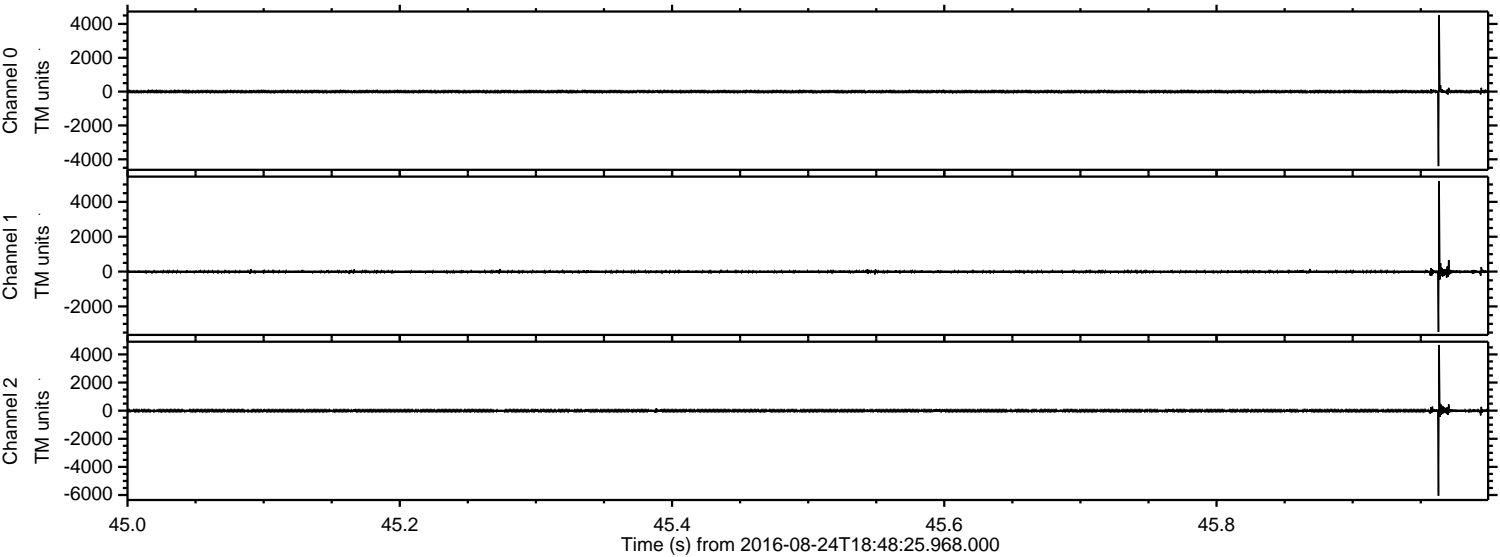

Processed Wed Aug 24 20:56:26 2016 by ELM ver.2012-10-06 from 001__elm20160824_184824__dat00.bin

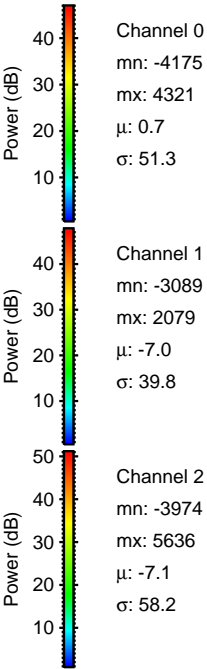
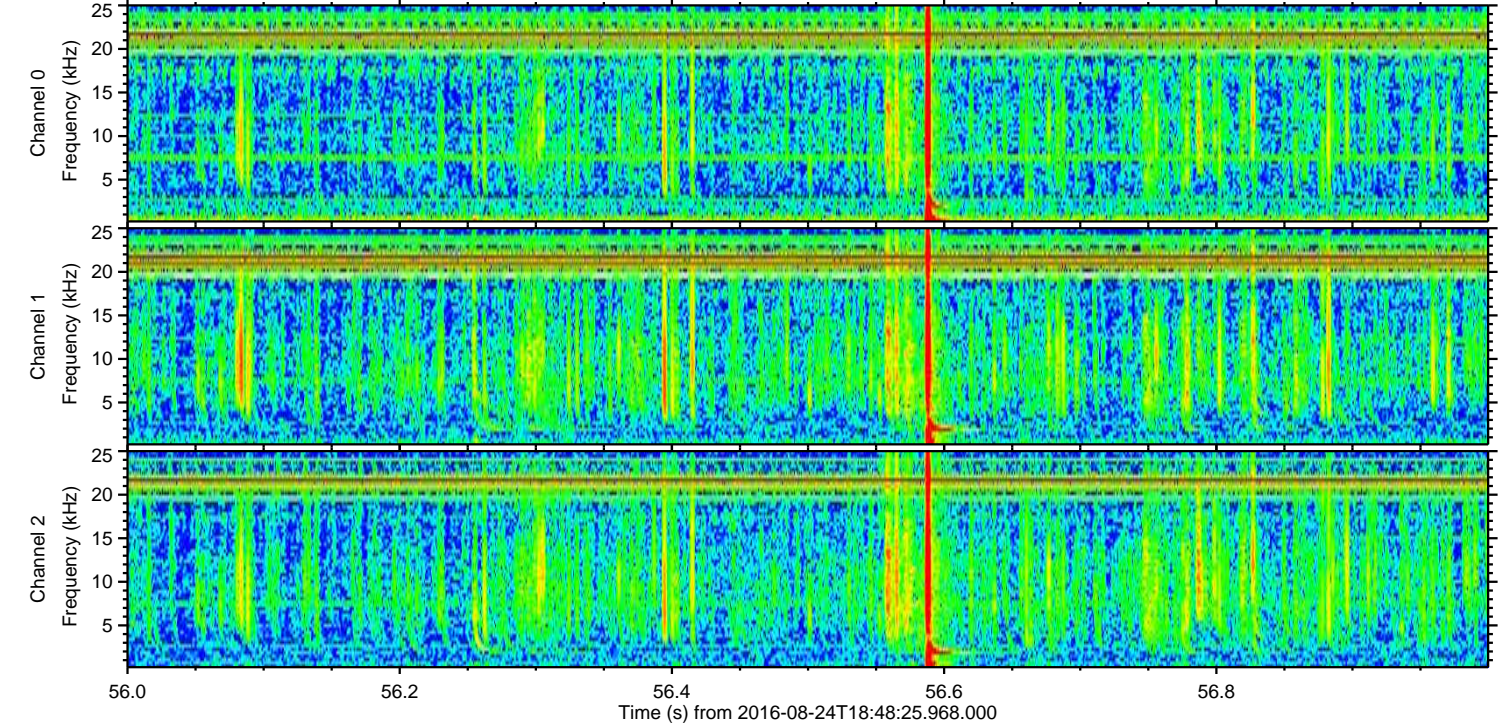
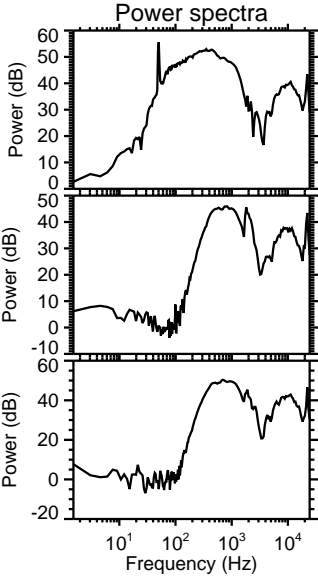
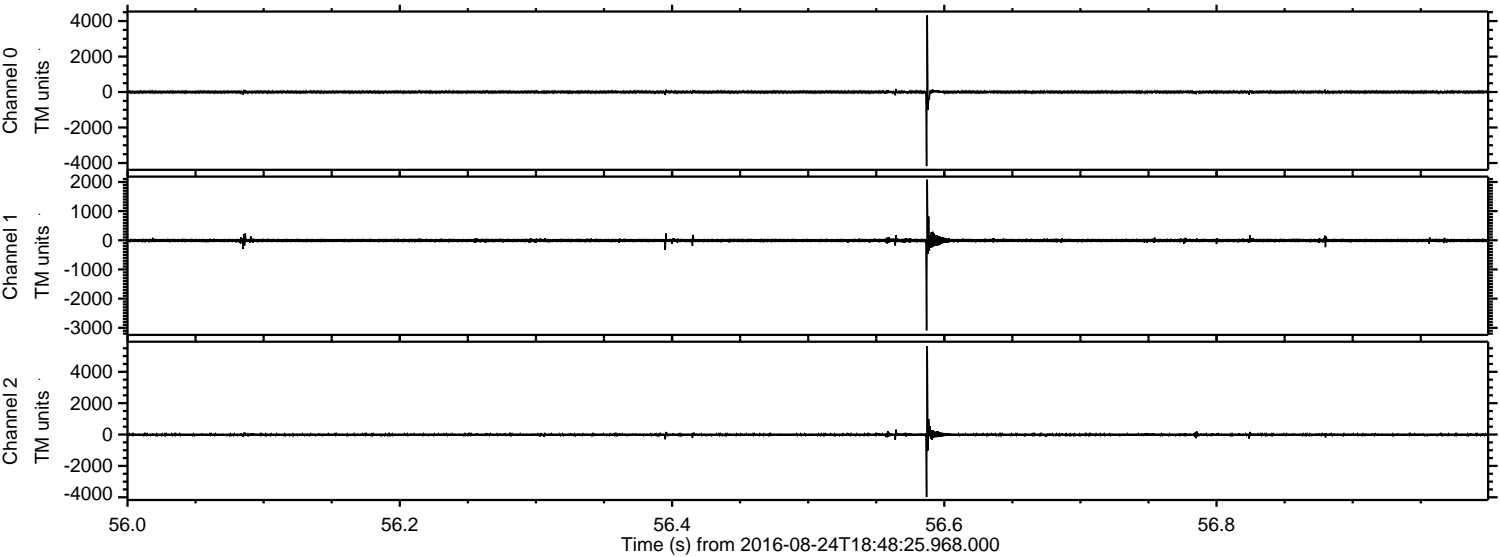

ELMAVAN 3D WAVEFORMS (Measured data sampled at 50 kHz) 51000 packets of 144 samples from 2016-08-24T18:48:25.968.000. Part 132/147

Processed Wed Aug 24 20:56:27 2016 by ELM ver.2012-10-06 from 001__elm20160824_184824__dat00.bin

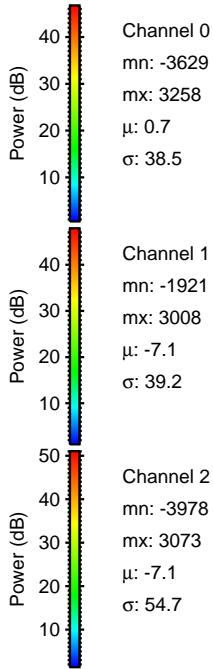
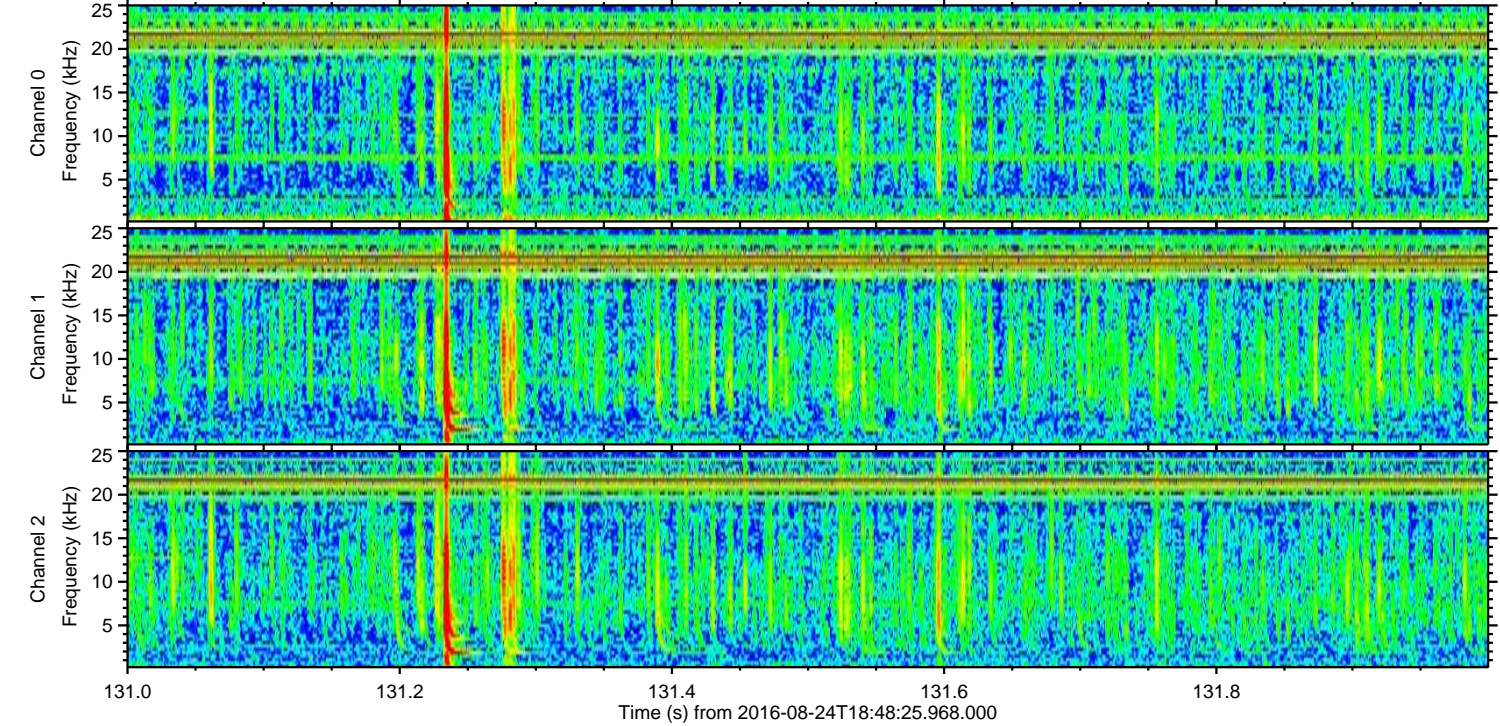
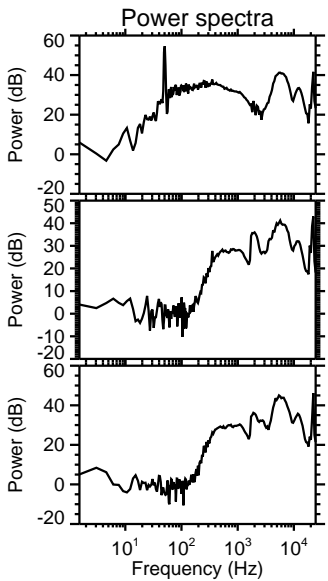
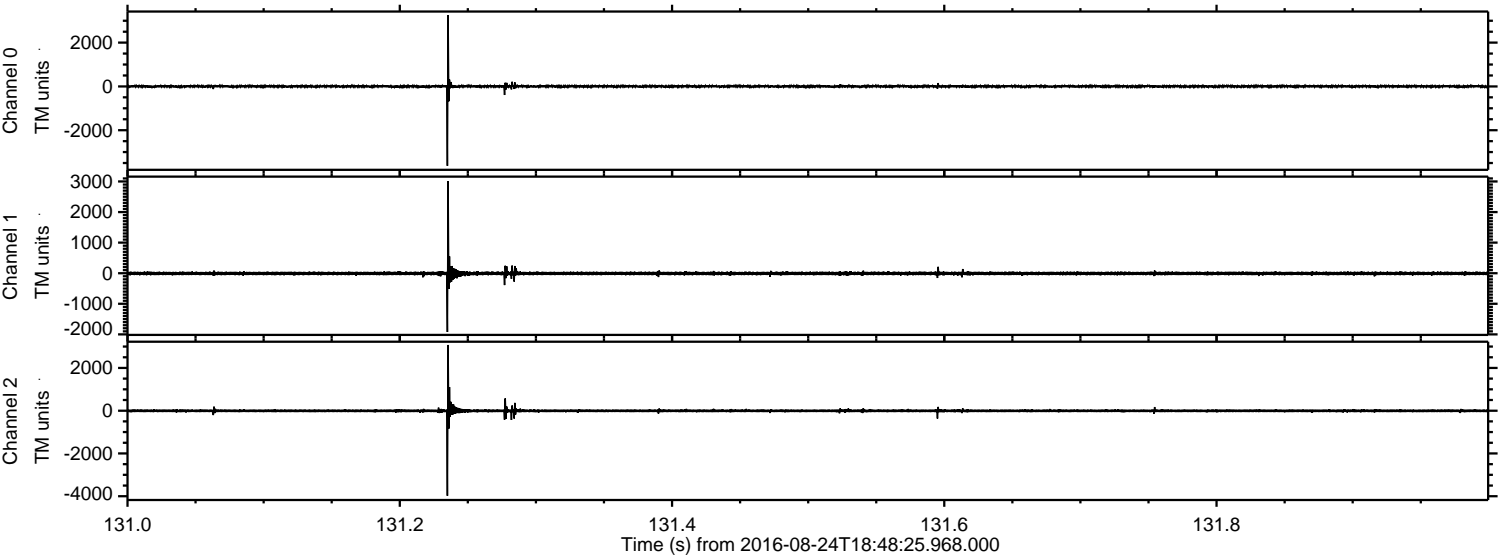

Processed Wed Aug 24 20:56:28 2016 by ELM ver.2012-10-06 from 001__elm20160824_184824__dat00.bin

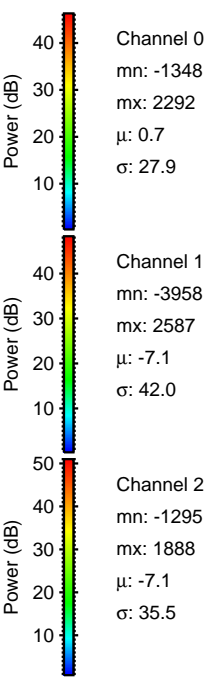
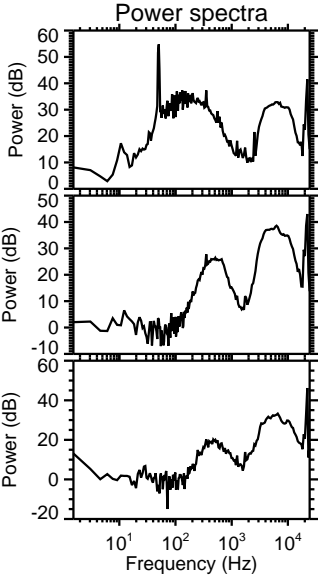
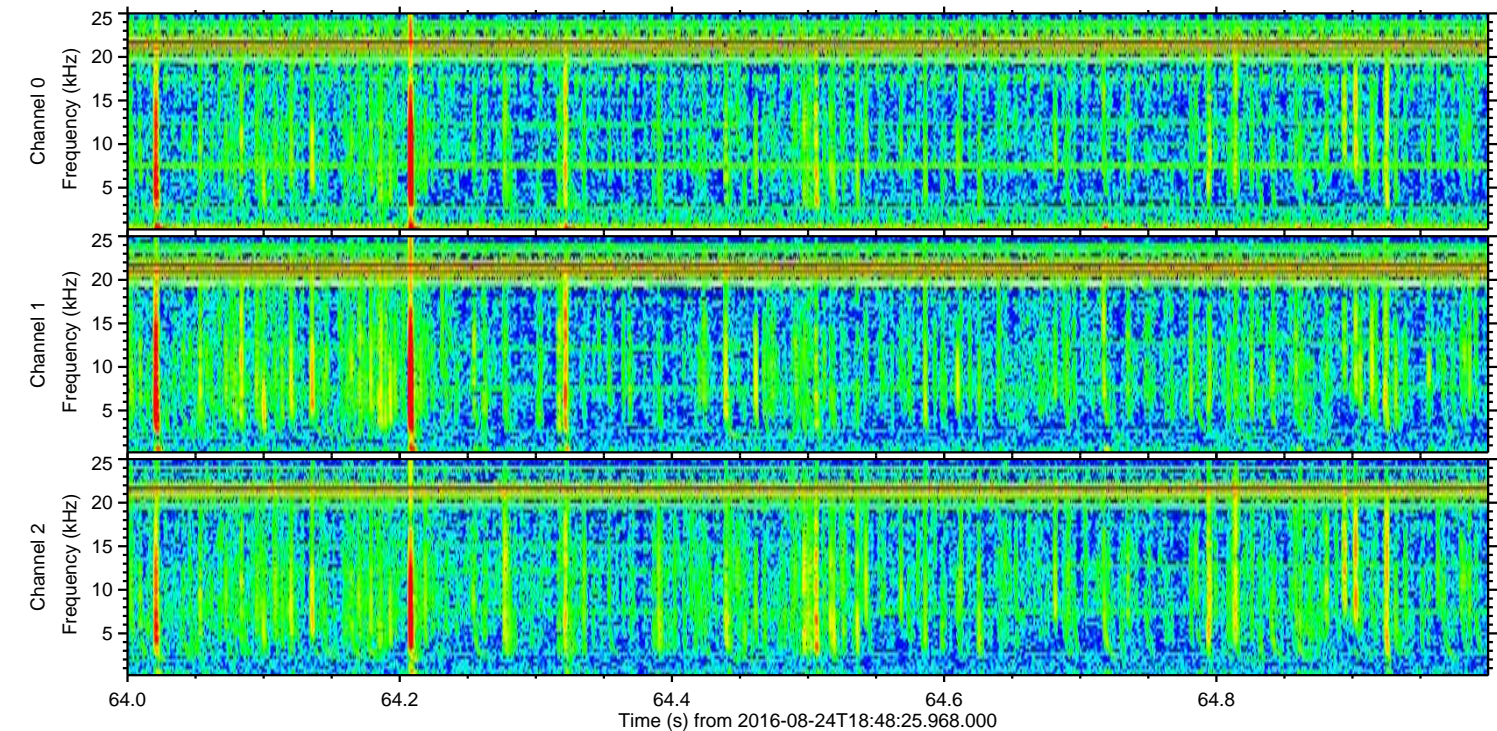
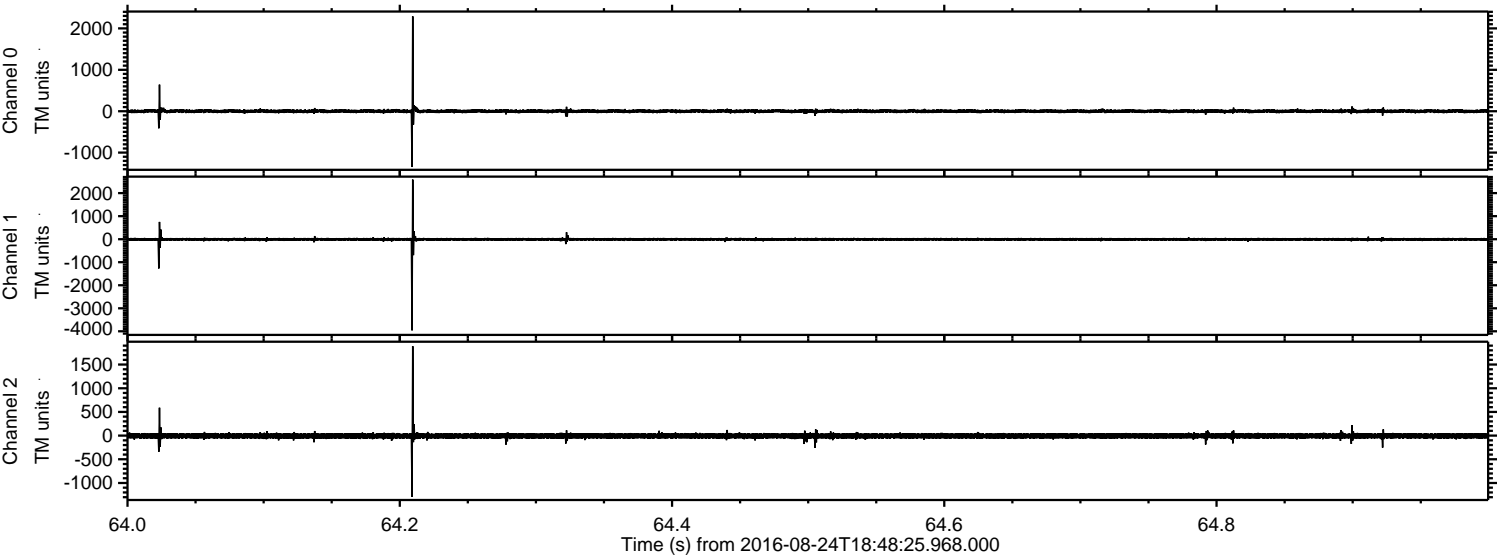

ELMAVAN 3D WAVEFORMS (Measured data sampled at 50 kHz) 51000 packets of 144 samples from 2016-08-24T18:48:25.968.000. Part 134/147

Processed Wed Aug 24 20:56:29 2016 by ELM ver.2012-10-06 from 001__elm20160824_184824__dat00.bin

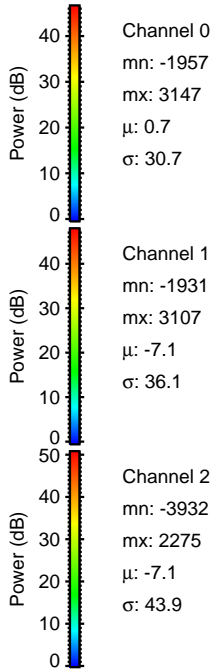
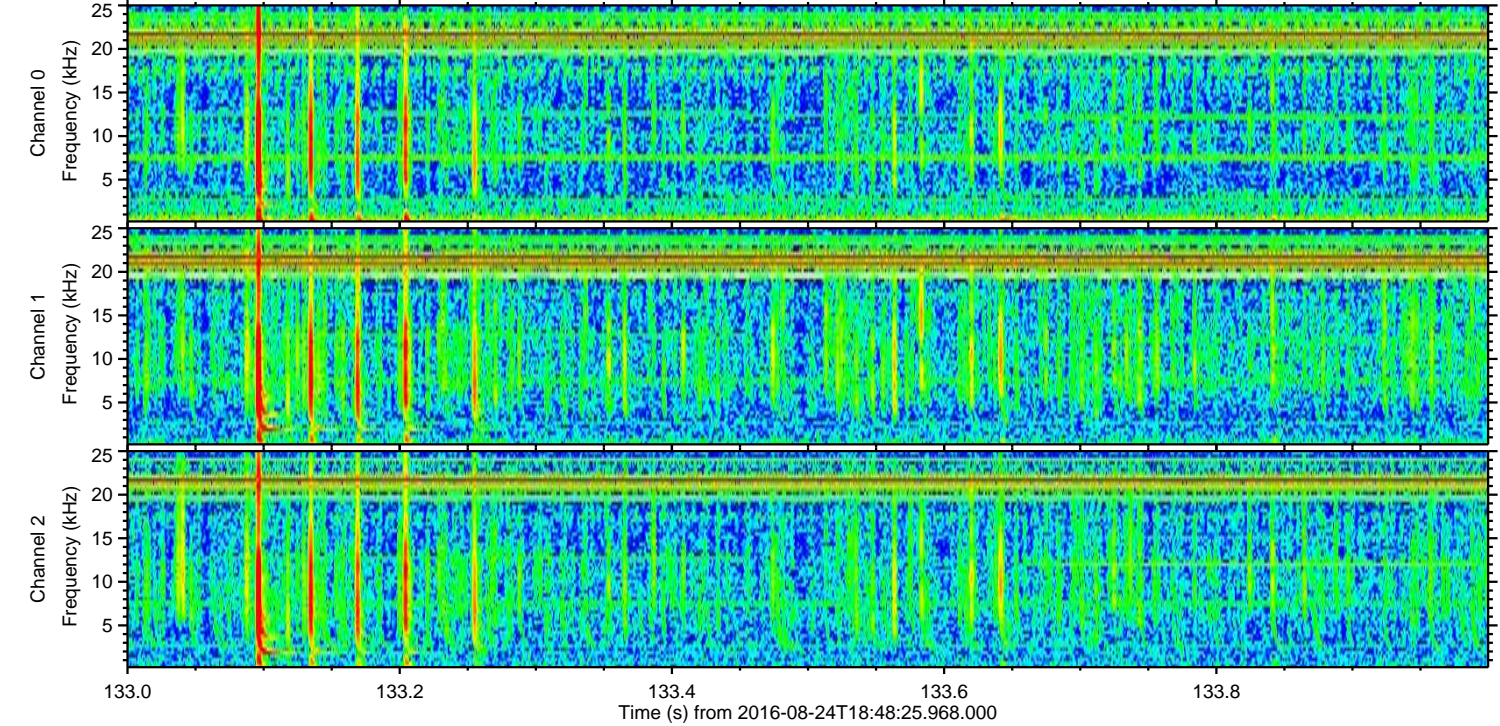
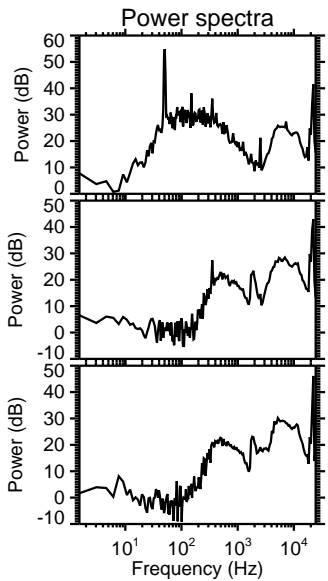
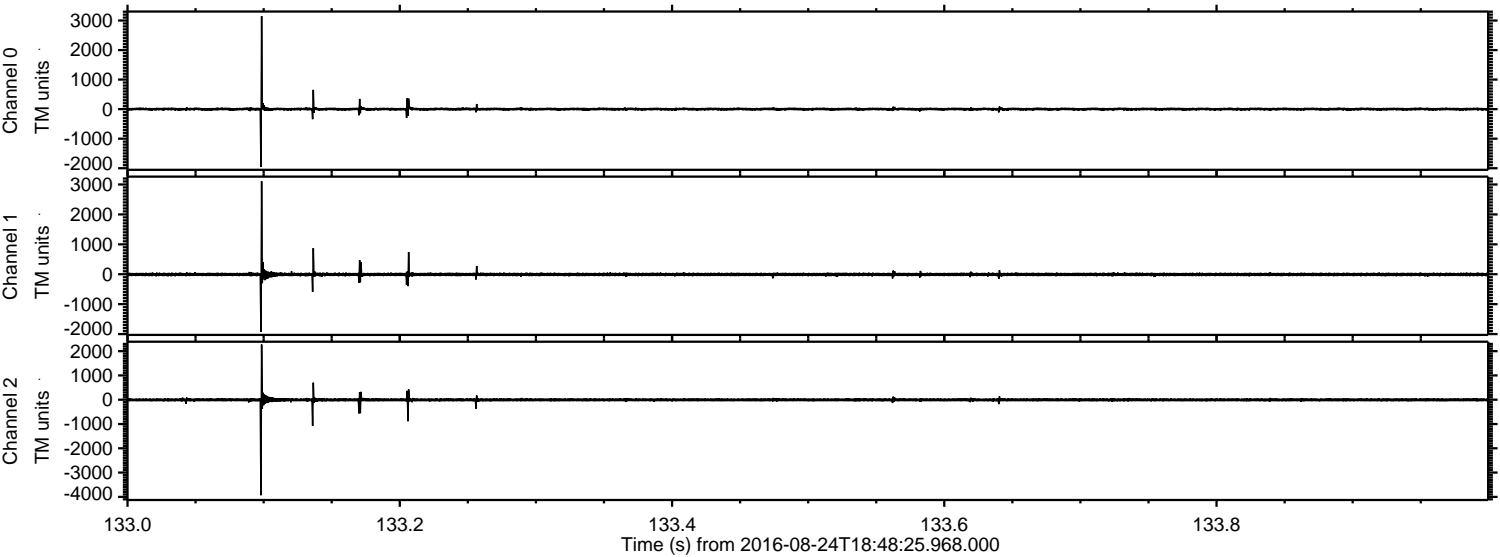

ELMAVAN 3D WAVEFORMS (Measured data sampled at 50 kHz) 51000 packets of 144 samples from 2016-08-24T18:48:25.968.000. Part 139/147

Processed Wed Aug 24 20:56:30 2016 by ELM ver.2012-10-06 from 001__elm20160824_184824__dat00.bin

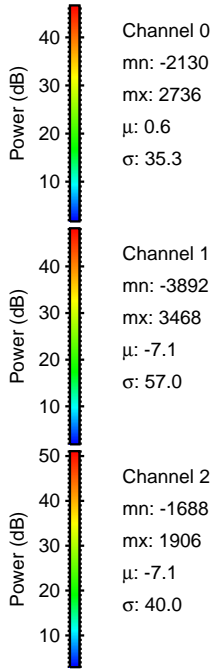
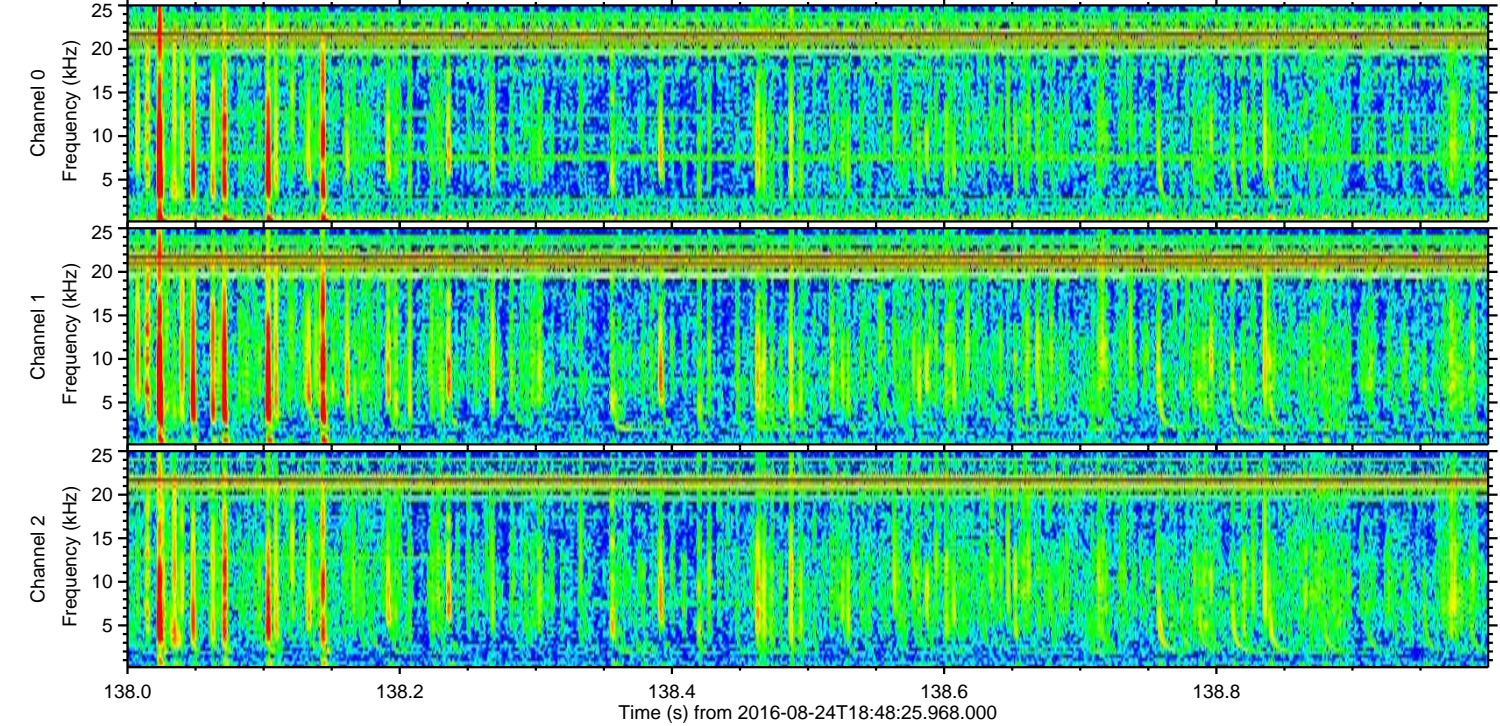
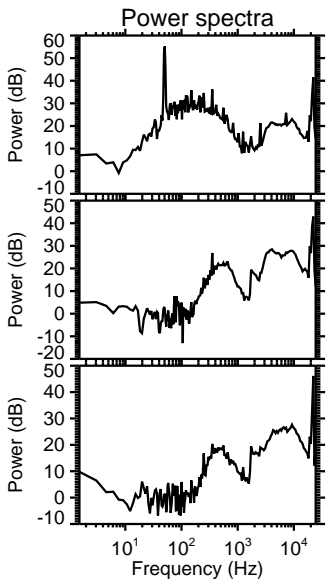
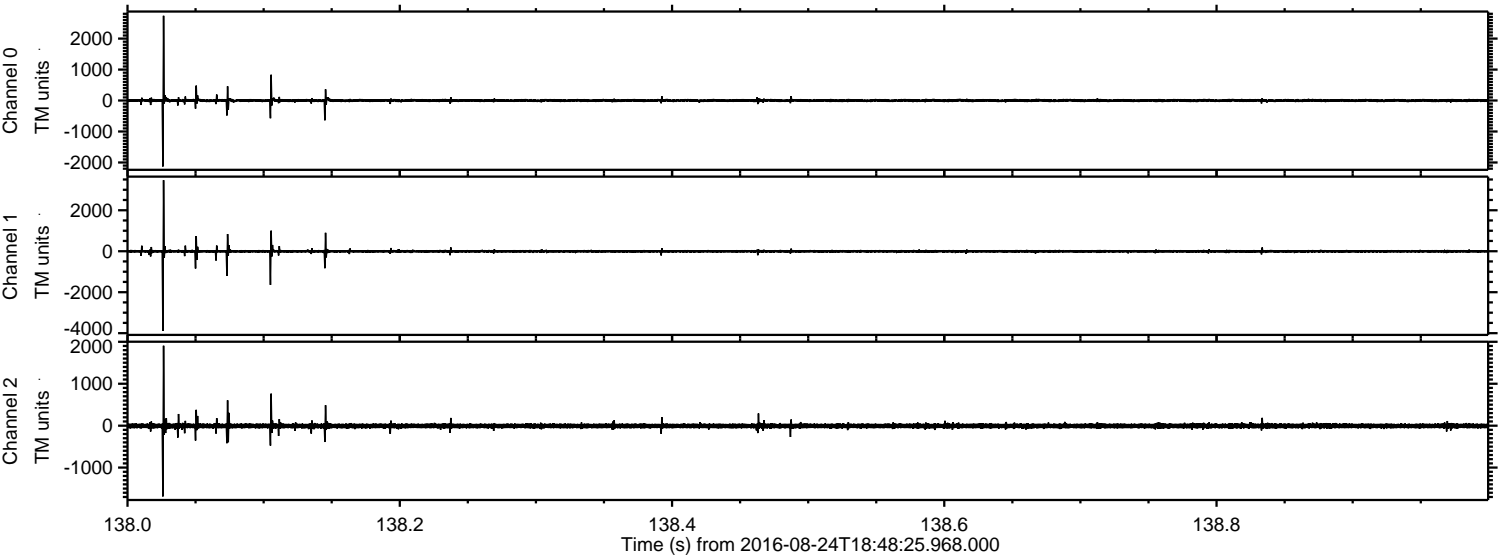

Processed Wed Aug 24 20:56:31 2016 by ELM ver.2012-10-06 from 001__elm20160824_184824__dat00.bin

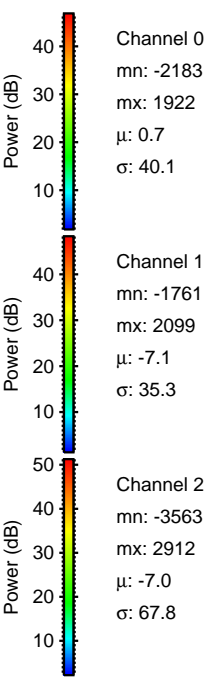
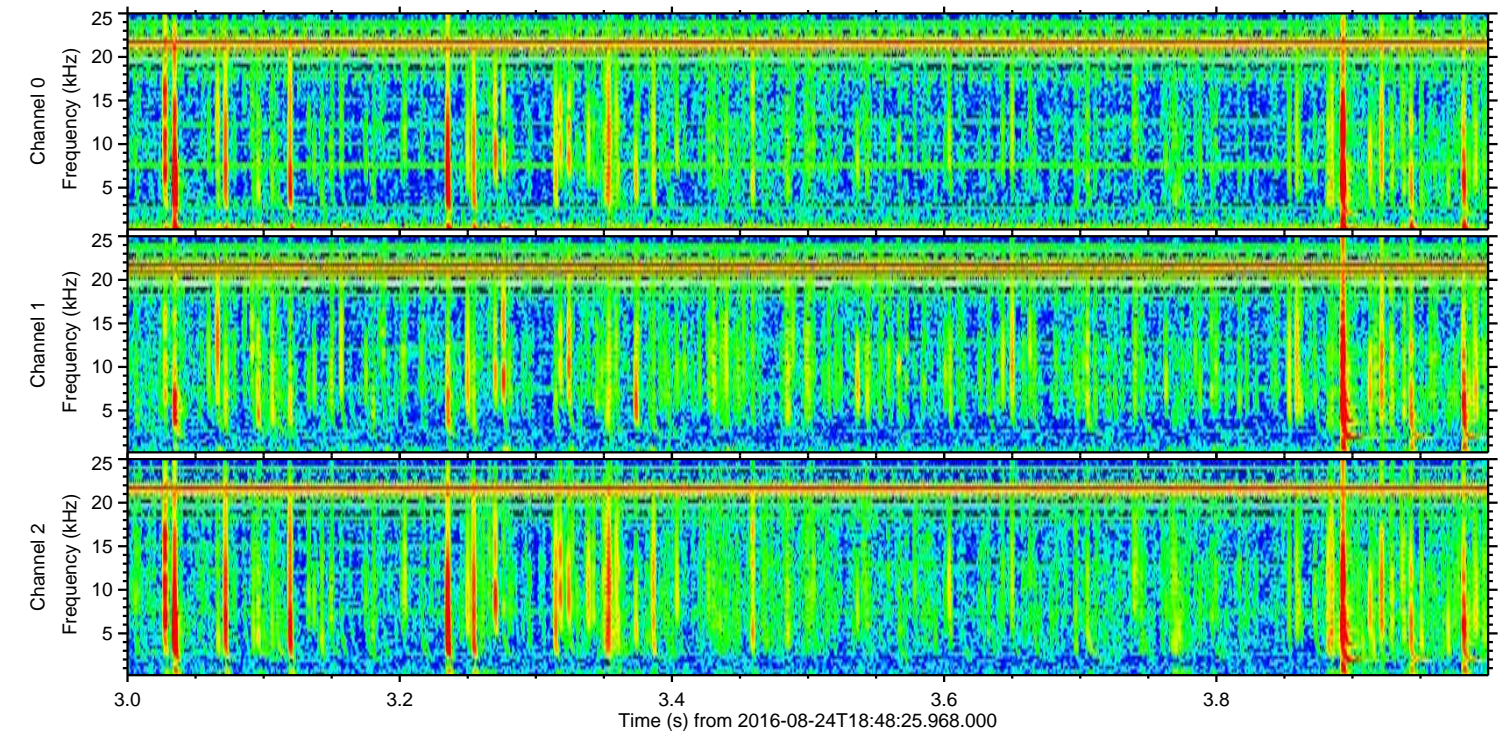
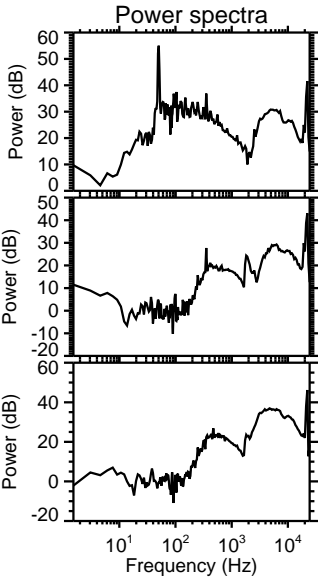
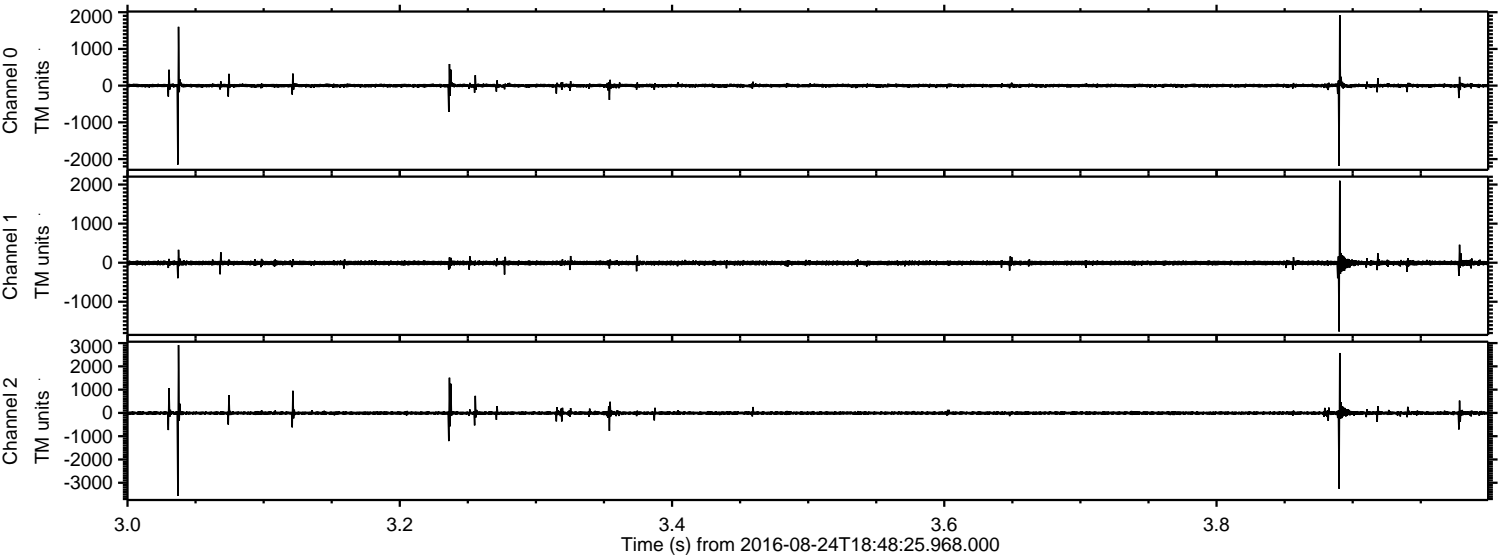

Channel 0
mn: -2183
mx: 1922
 μ : 0.7
 σ : 40.1

Channel 1
mn: -1761
mx: 2099
 μ : -7.1
 σ : 35.3

Channel 2
mn: -3563
mx: 2912
 μ : -7.0
 σ : 67.8

Processed Wed Aug 24 20:56:31 2016 by ELM ver.2012-10-06 from 001__elm20160824_184824__dat00.bin

