

ELMAVAN 3D WAVEFORMS (Measured data sampled at 50 kHz) 51000 packets of 144 samples from 2016-08-24T17:18:21.895.999.

Processed Wed Aug 24 19:25:59 2016 by ELM ver.2012-10-06 from 001__elm20160824_171820__dat00.bin

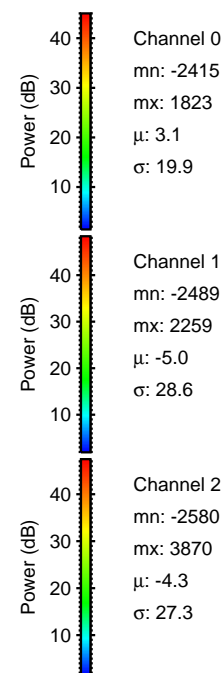
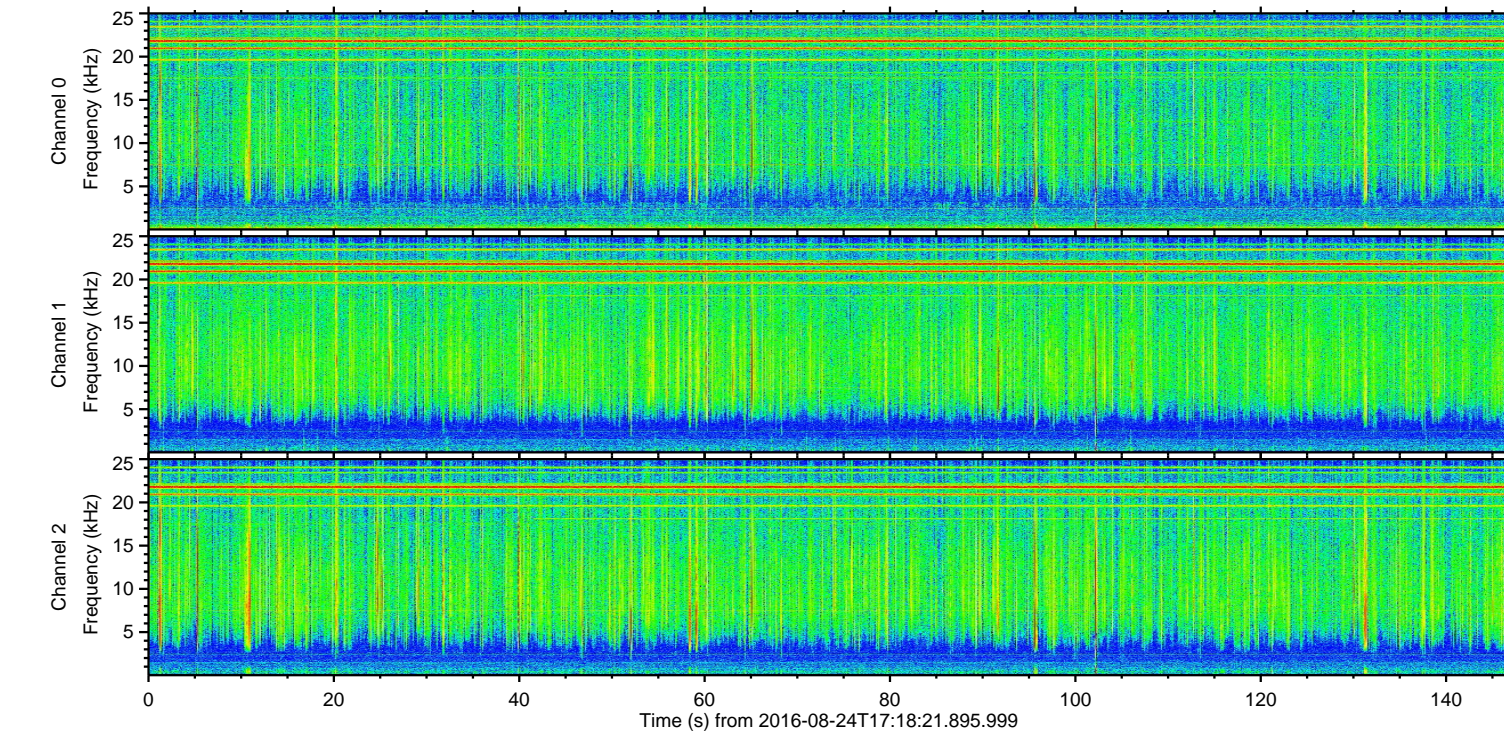
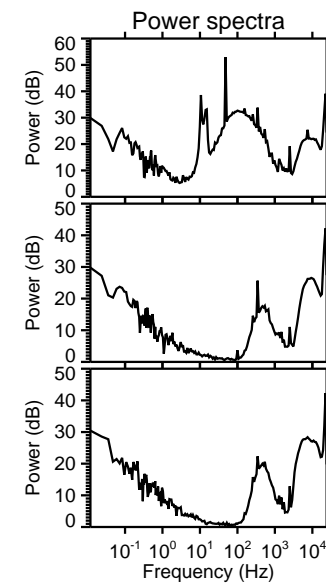
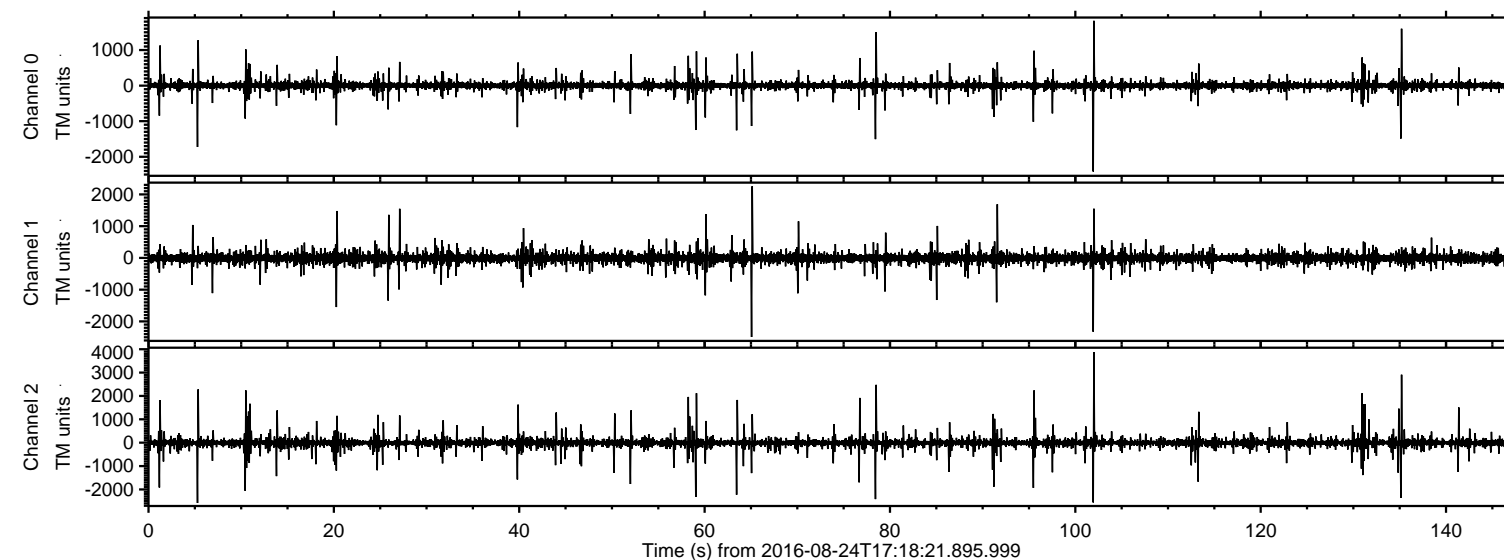

ELMAVAN 3D WAVEFORMS (Measured data sampled at 50 kHz) 51000 packets of 144 samples from 2016-08-24T17:18:21.895.999. Part 103/147

Processed Wed Aug 24 19:26:11 2016 by ELM ver.2012-10-06 from 001__elm20160824_171820__dat00.bin

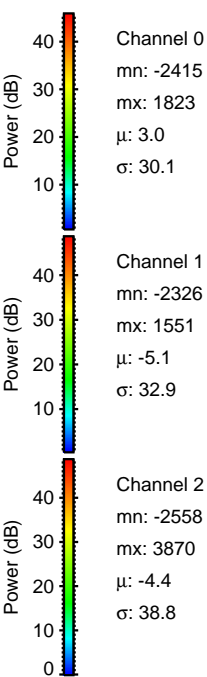
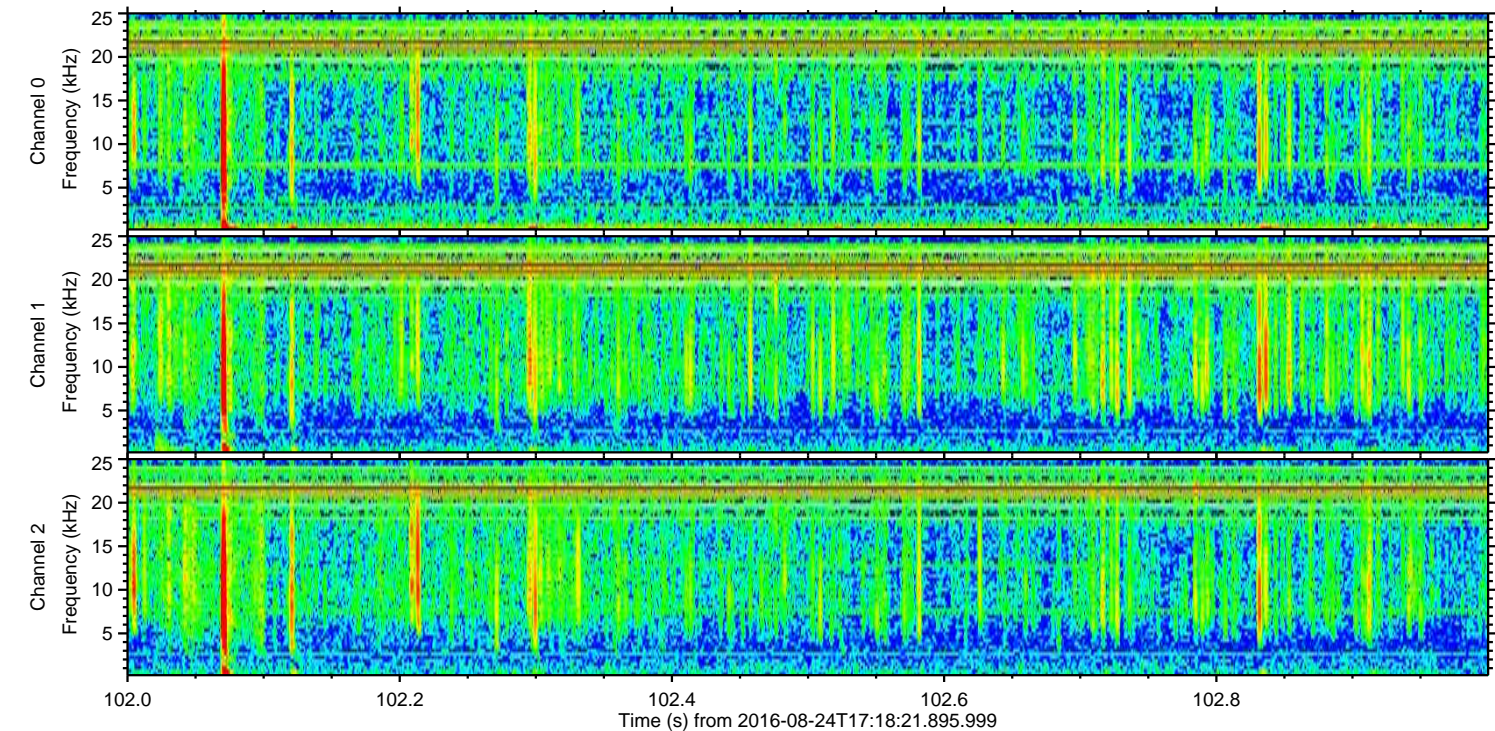
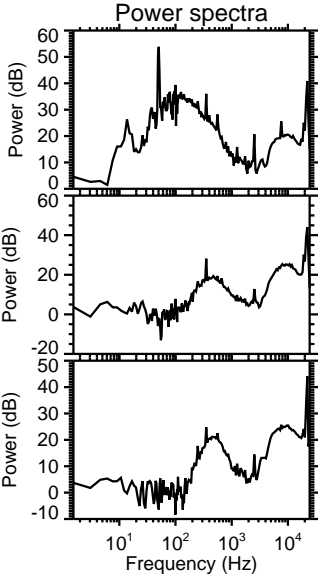
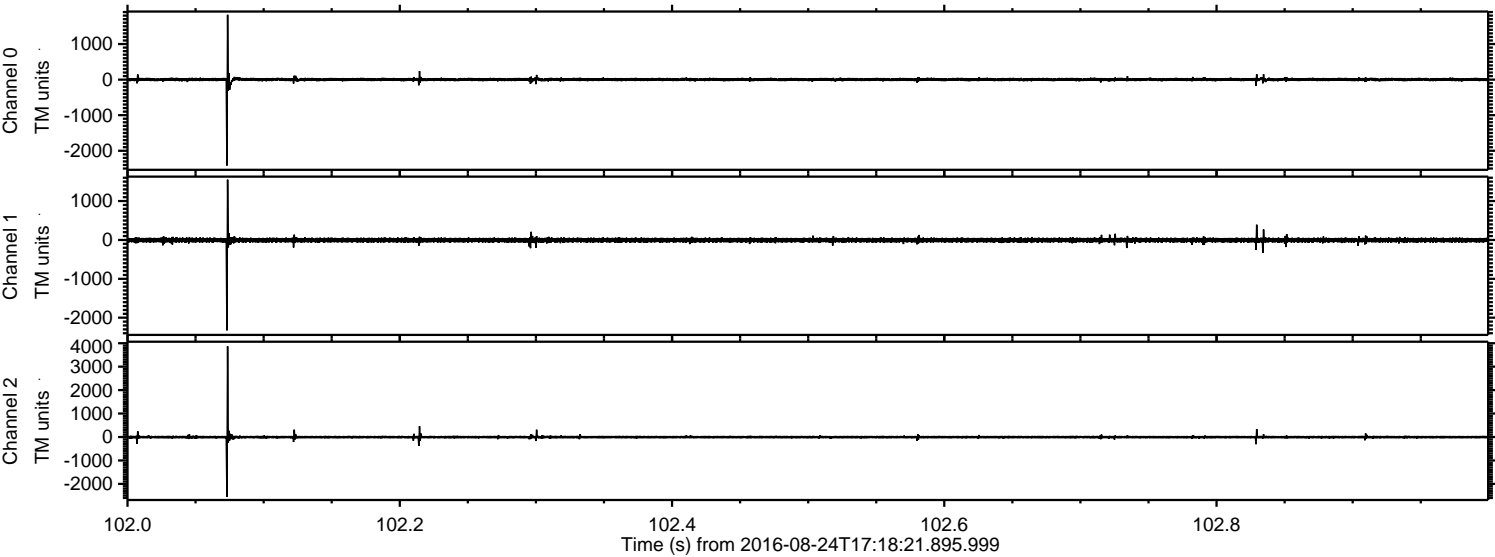

ELMAVAN 3D WAVEFORMS (Measured data sampled at 50 kHz) 51000 packets of 144 samples from 2016-08-24T17:18:21.895.999. Part 136/147

Processed Wed Aug 24 19:26:12 2016 by ELM ver.2012-10-06 from 001__elm20160824_171820__dat00.bin

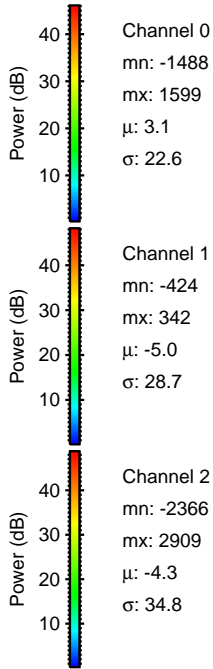
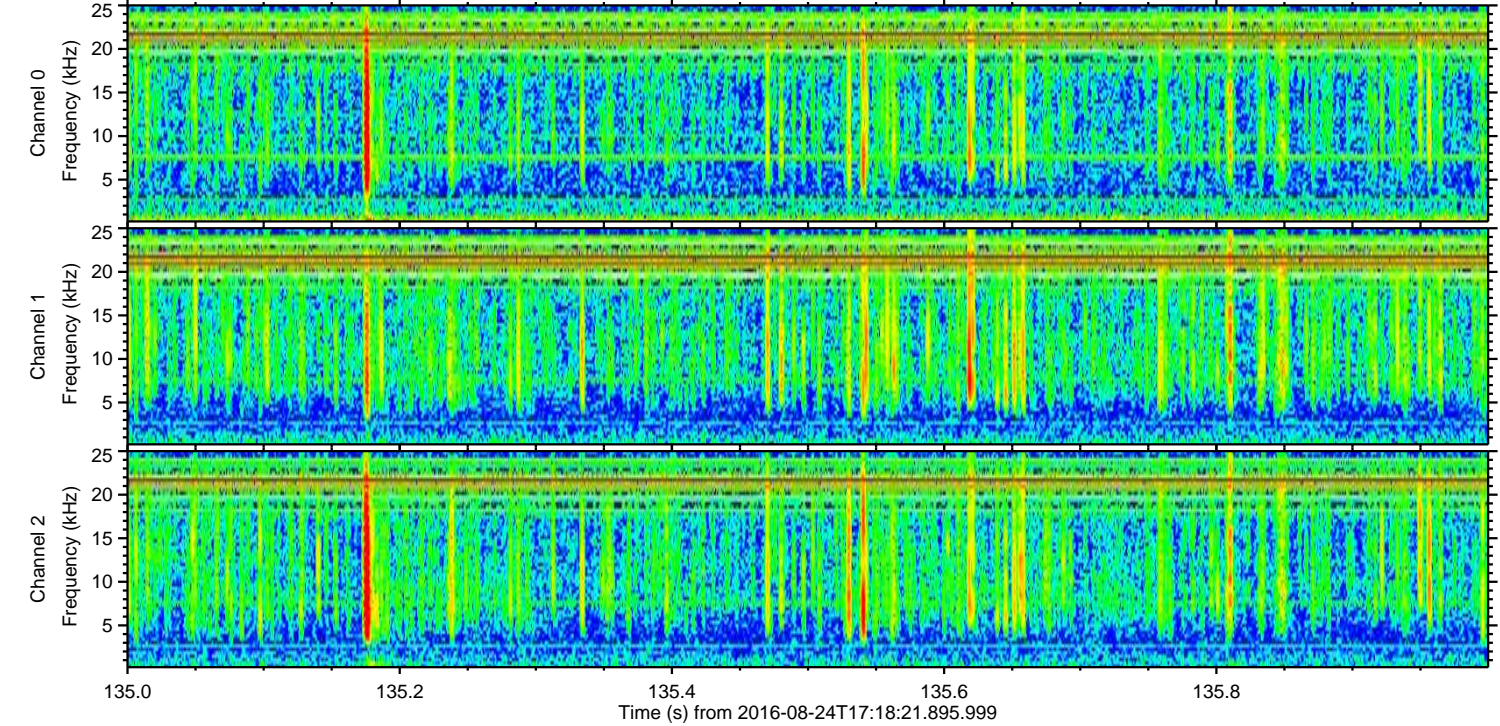
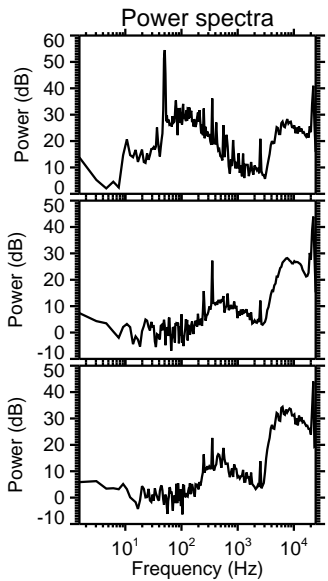
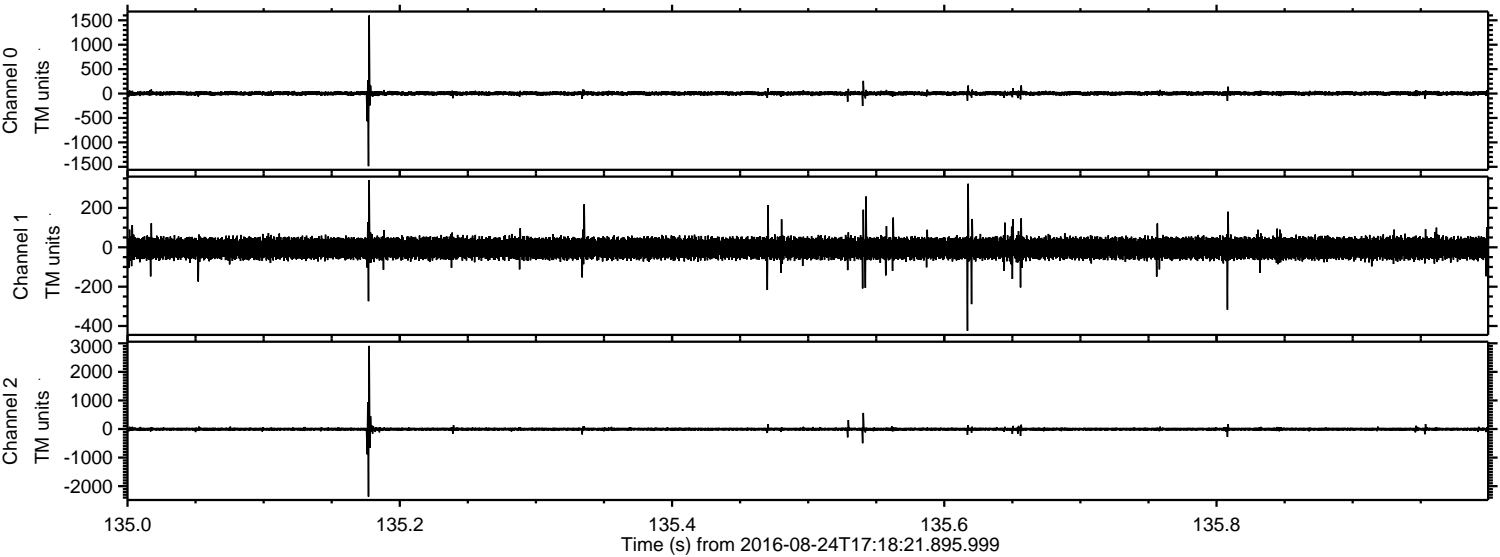

Processed Wed Aug 24 19:26:12 2016 by ELM ver.2012-10-06 from 001__elm20160824_171820__dat00.bin

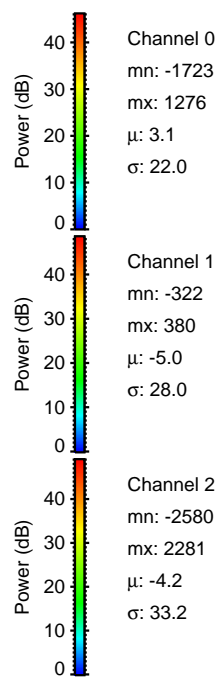
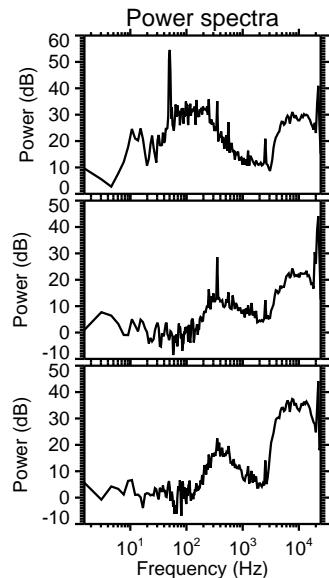
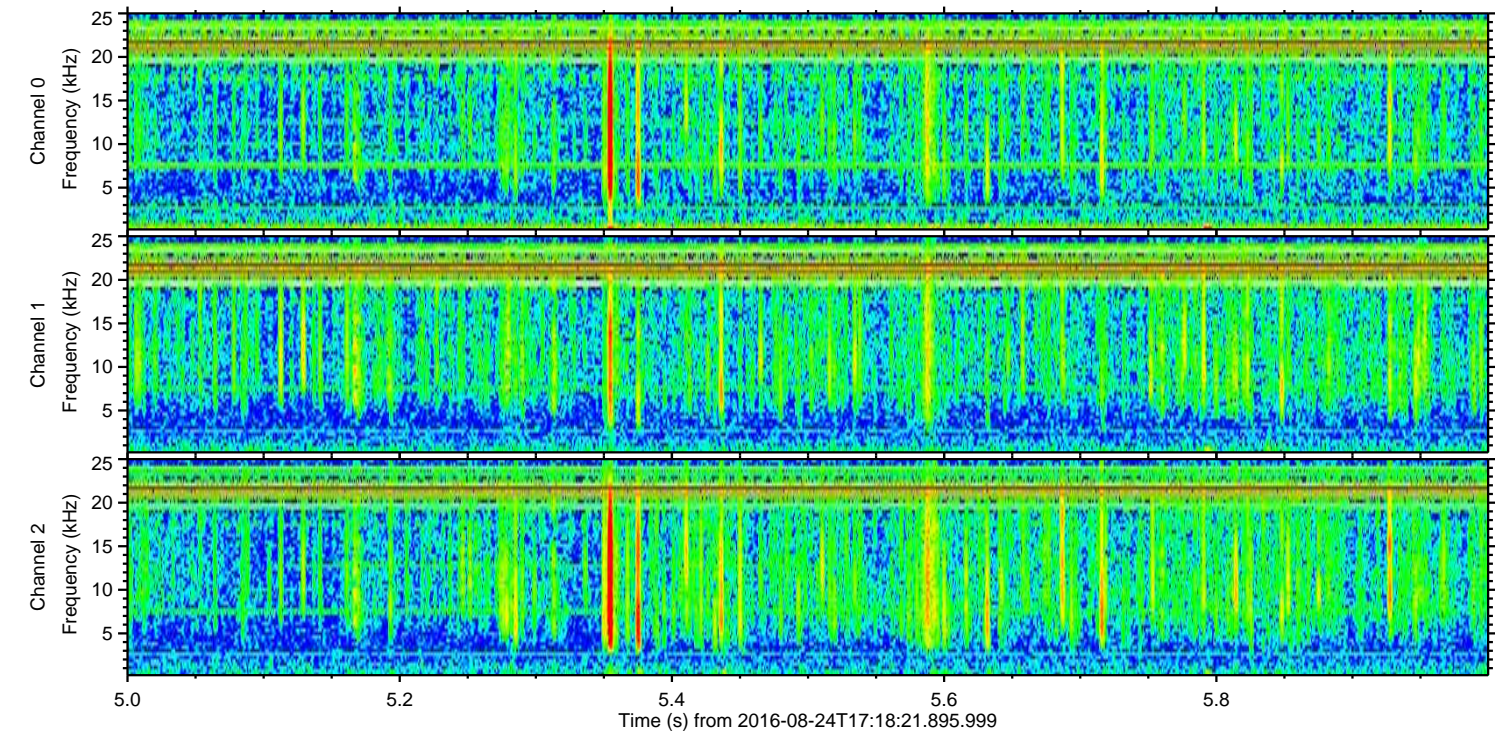
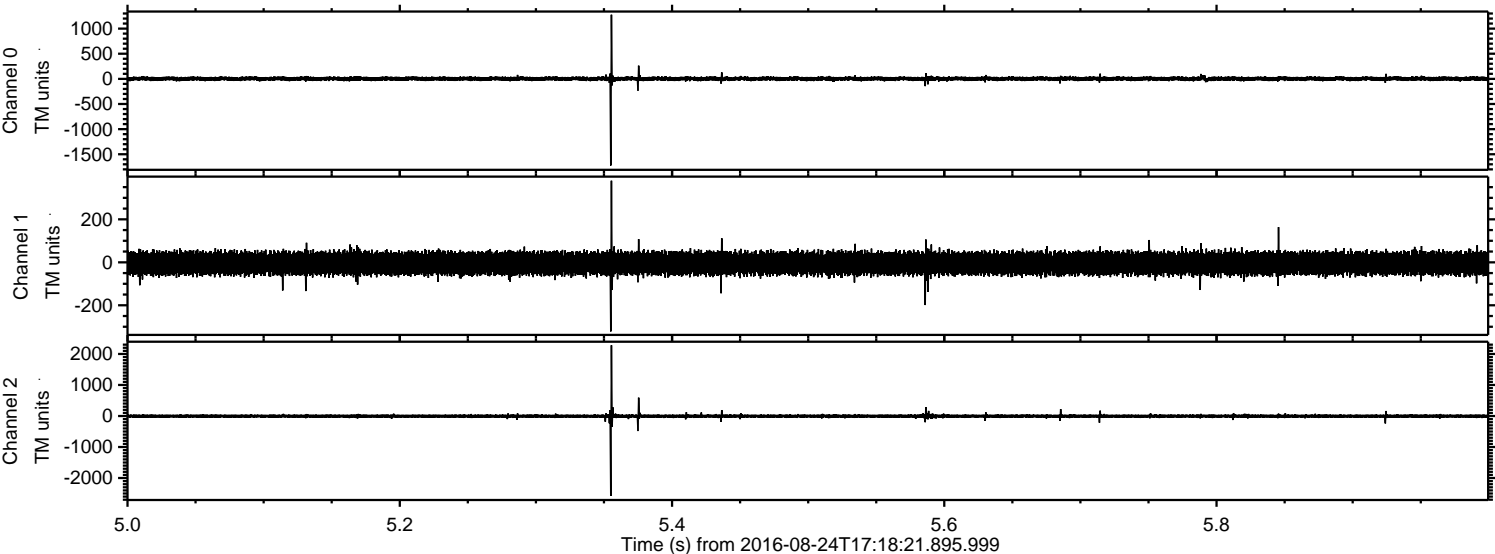

Processed Wed Aug 24 19:26:13 2016 by ELM ver.2012-10-06 from 001__elm20160824_171820__dat00.bin

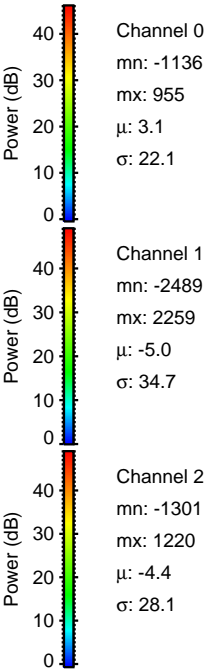
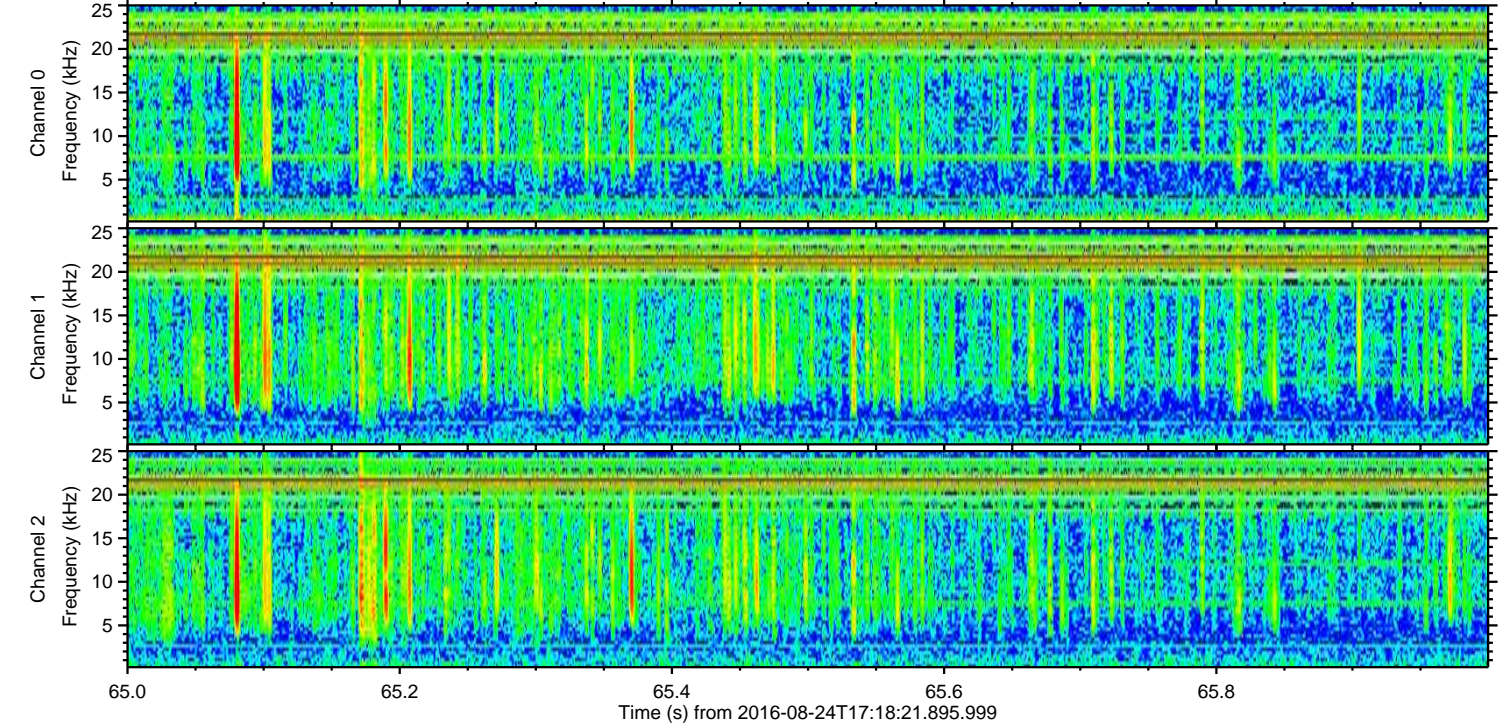
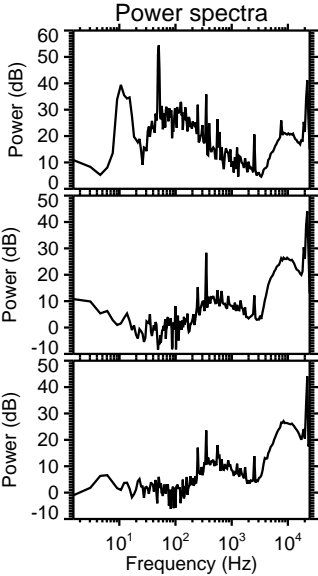
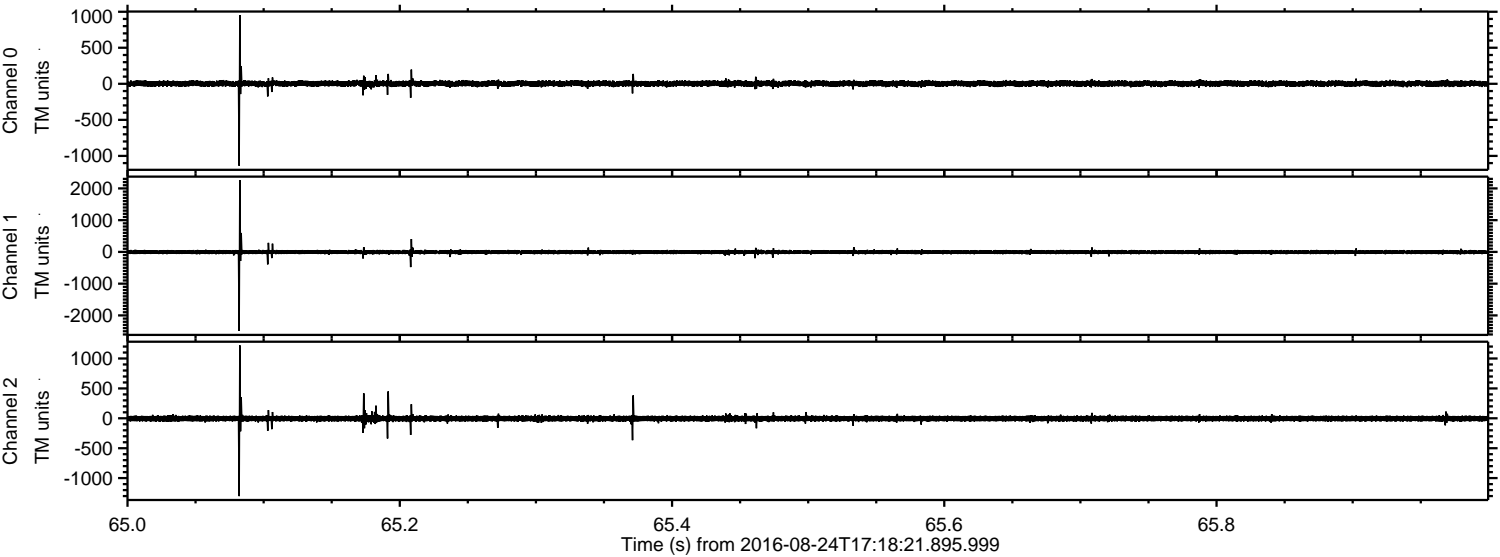

Processed Wed Aug 24 19:26:14 2016 by ELM ver.2012-10-06 from 001__elm20160824_171820__dat00.bin

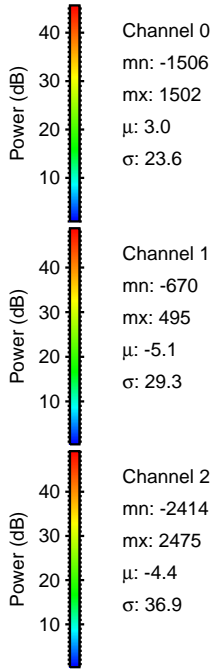
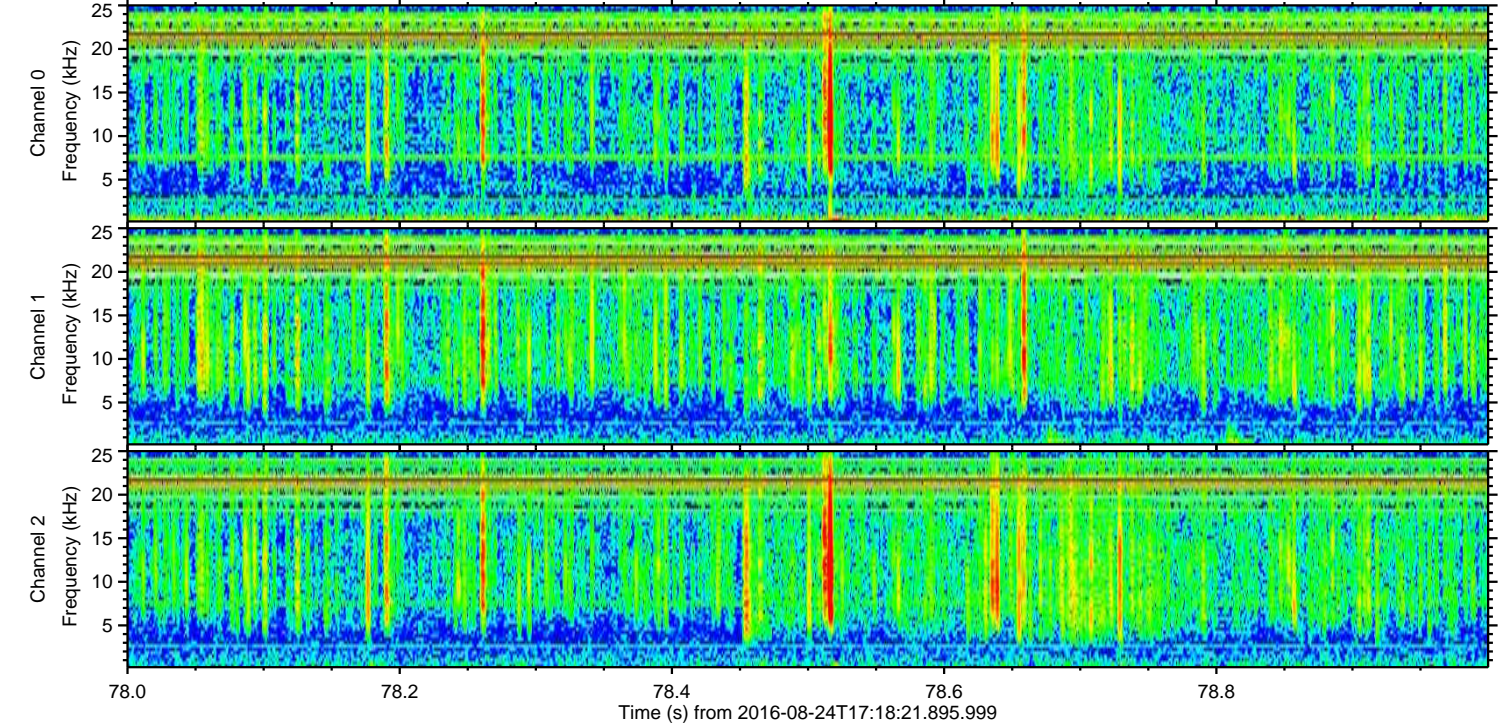
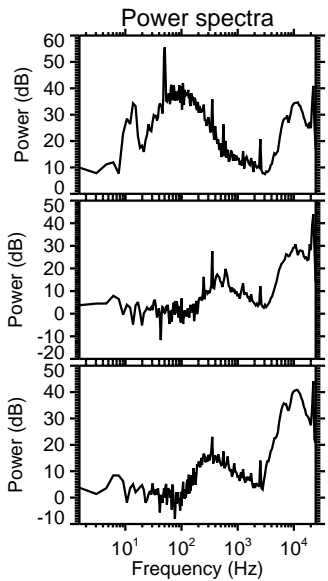
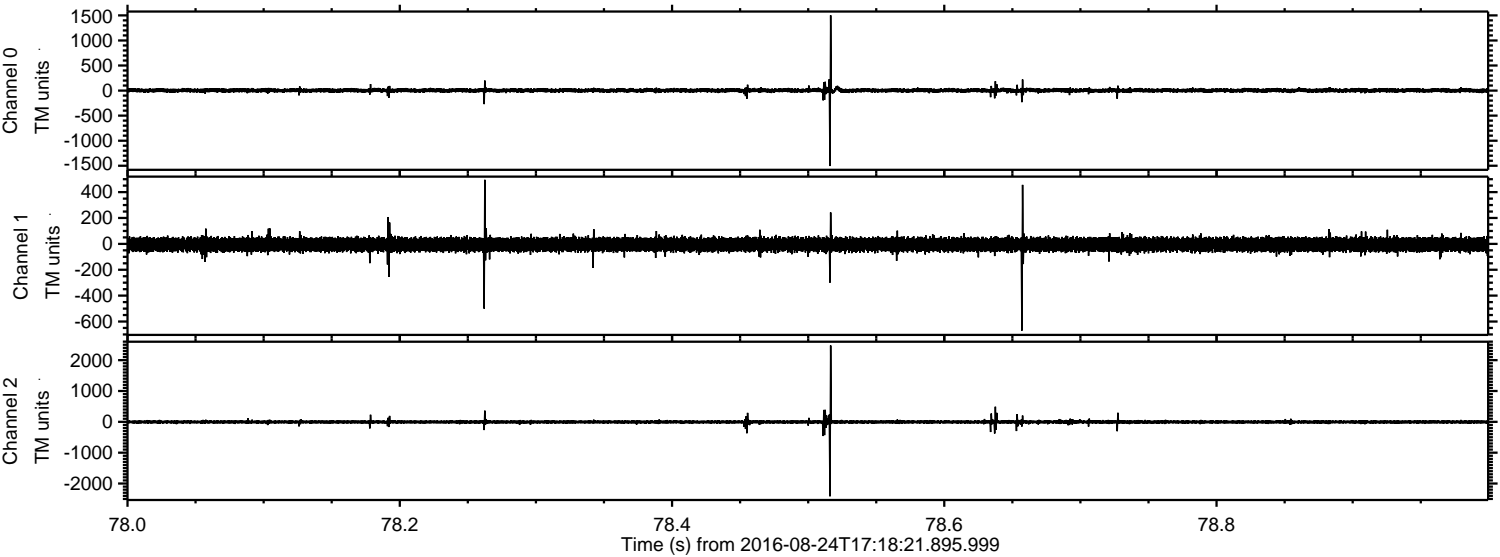

Processed Wed Aug 24 19:26:15 2016 by ELM ver.2012-10-06 from 001__elm20160824_171820__dat00.bin

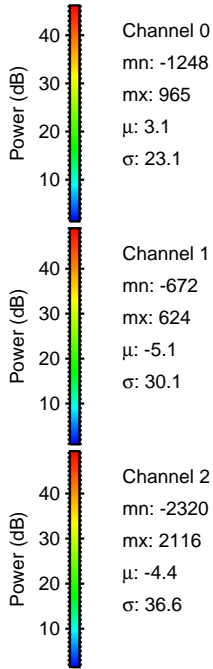
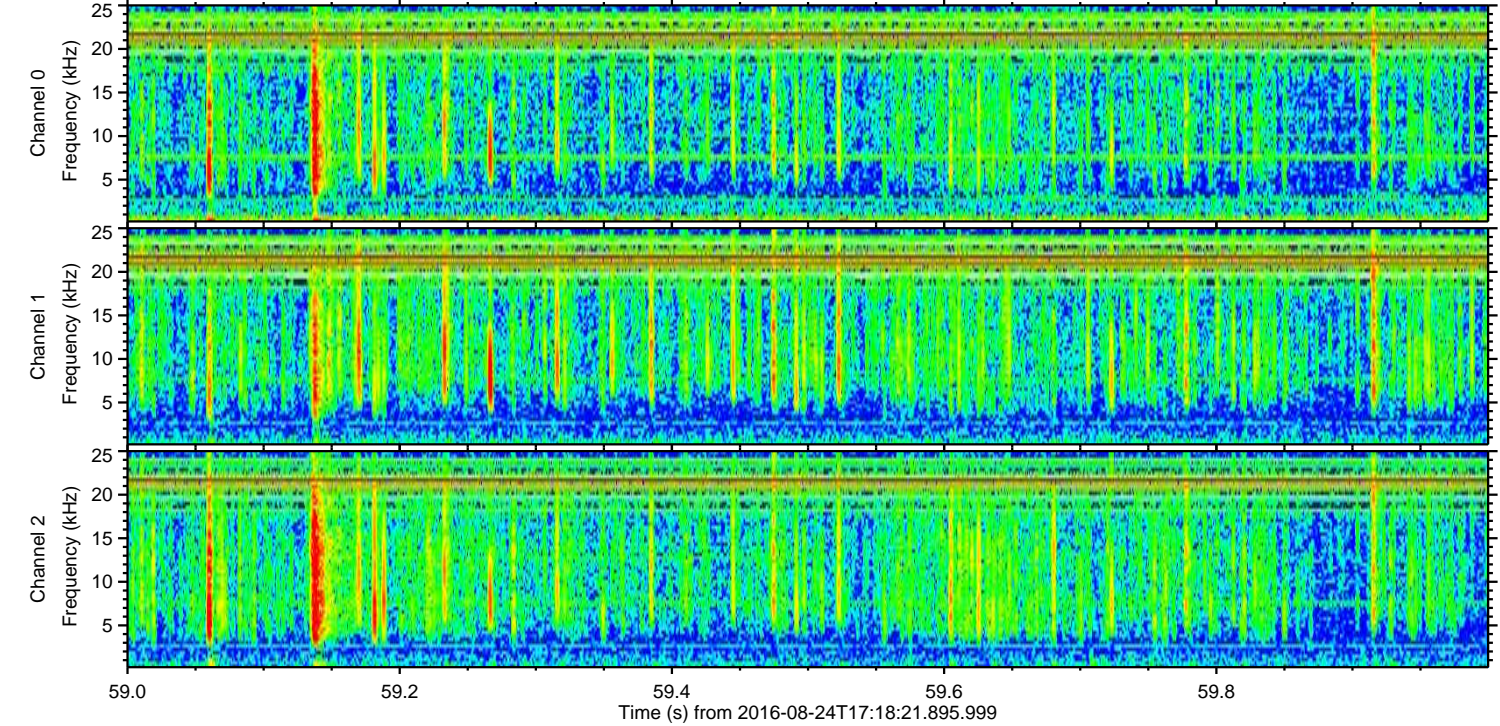
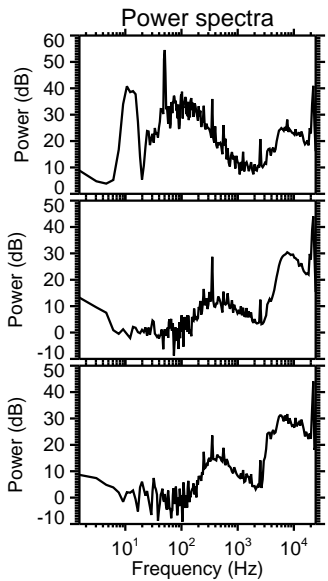
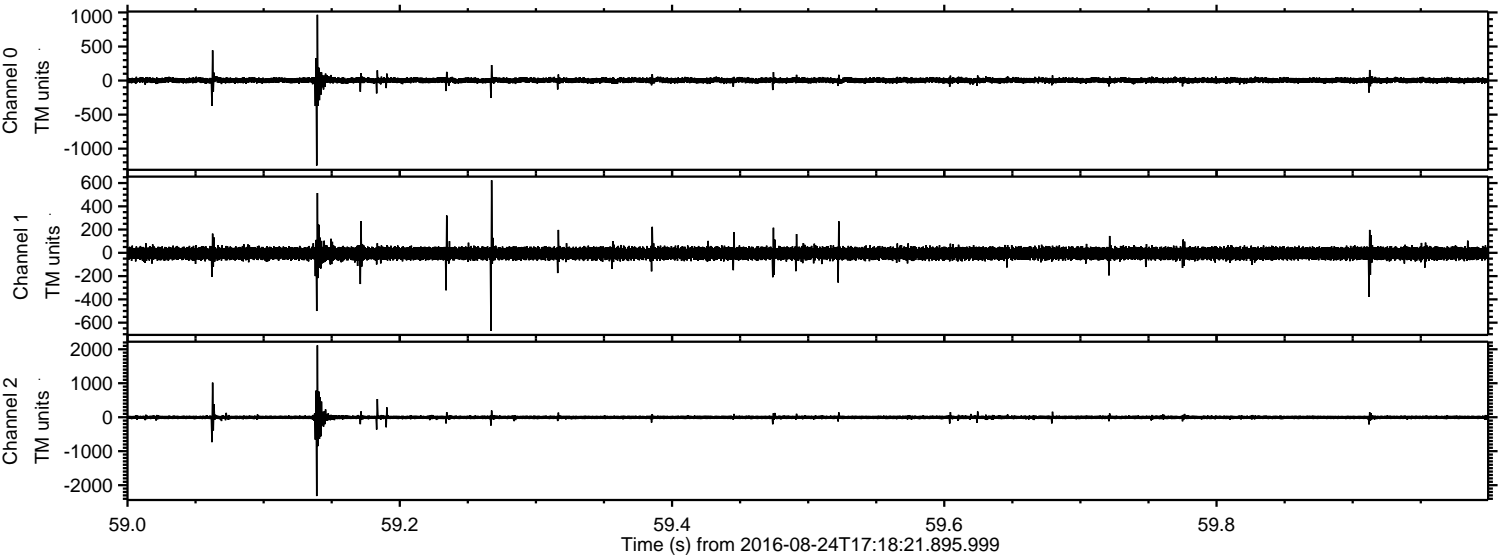

Processed Wed Aug 24 19:26:16 2016 by ELM ver.2012-10-06 from 001__elm20160824_171820__dat00.bin

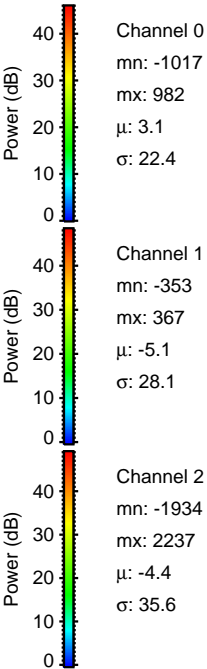
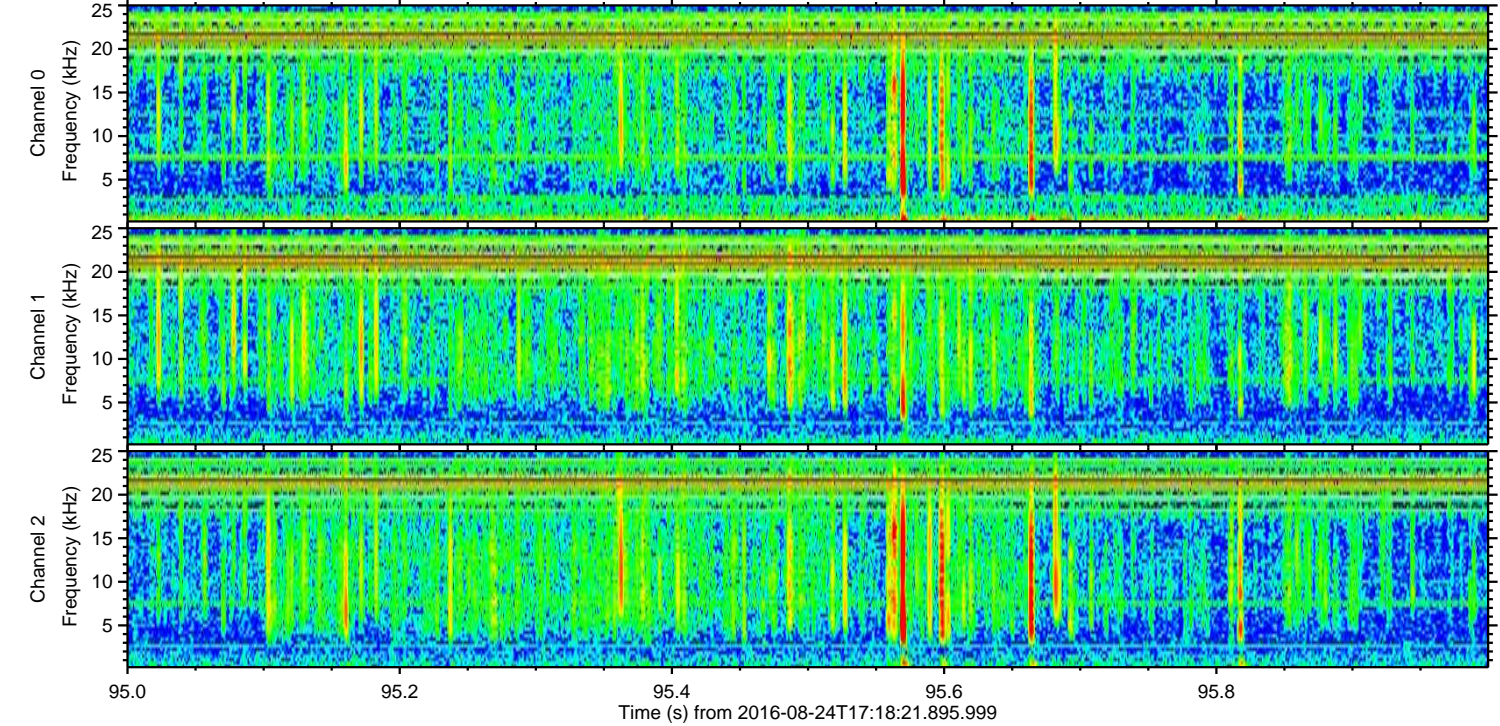
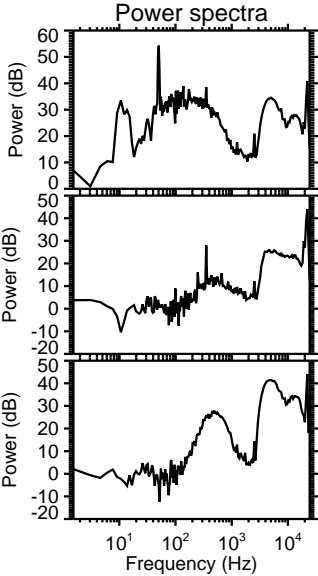
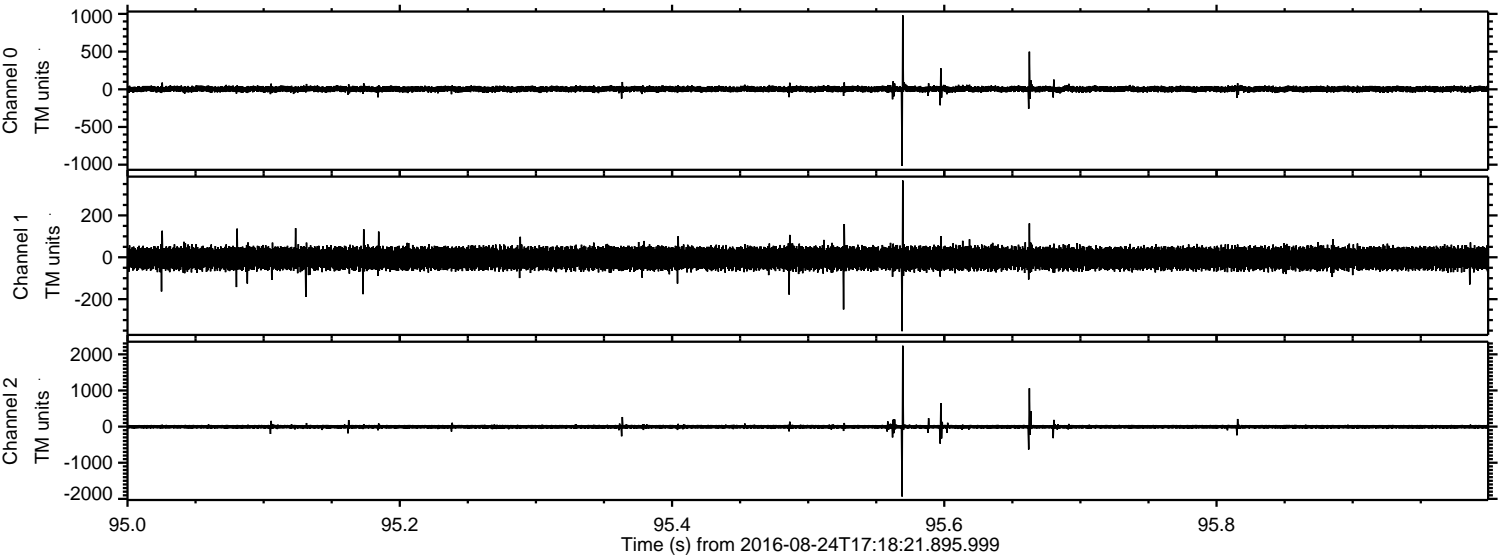

Processed Wed Aug 24 19:26:17 2016 by ELM ver.2012-10-06 from 001__elm20160824_171820__dat00.bin

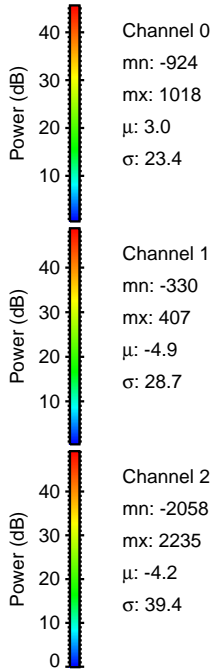
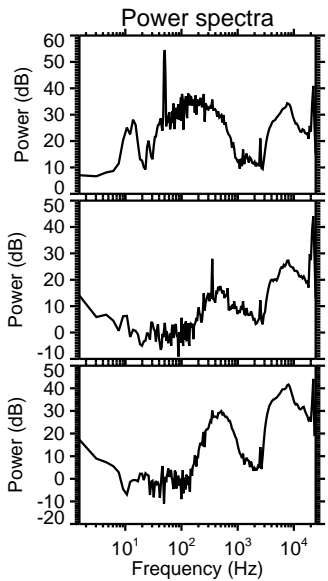
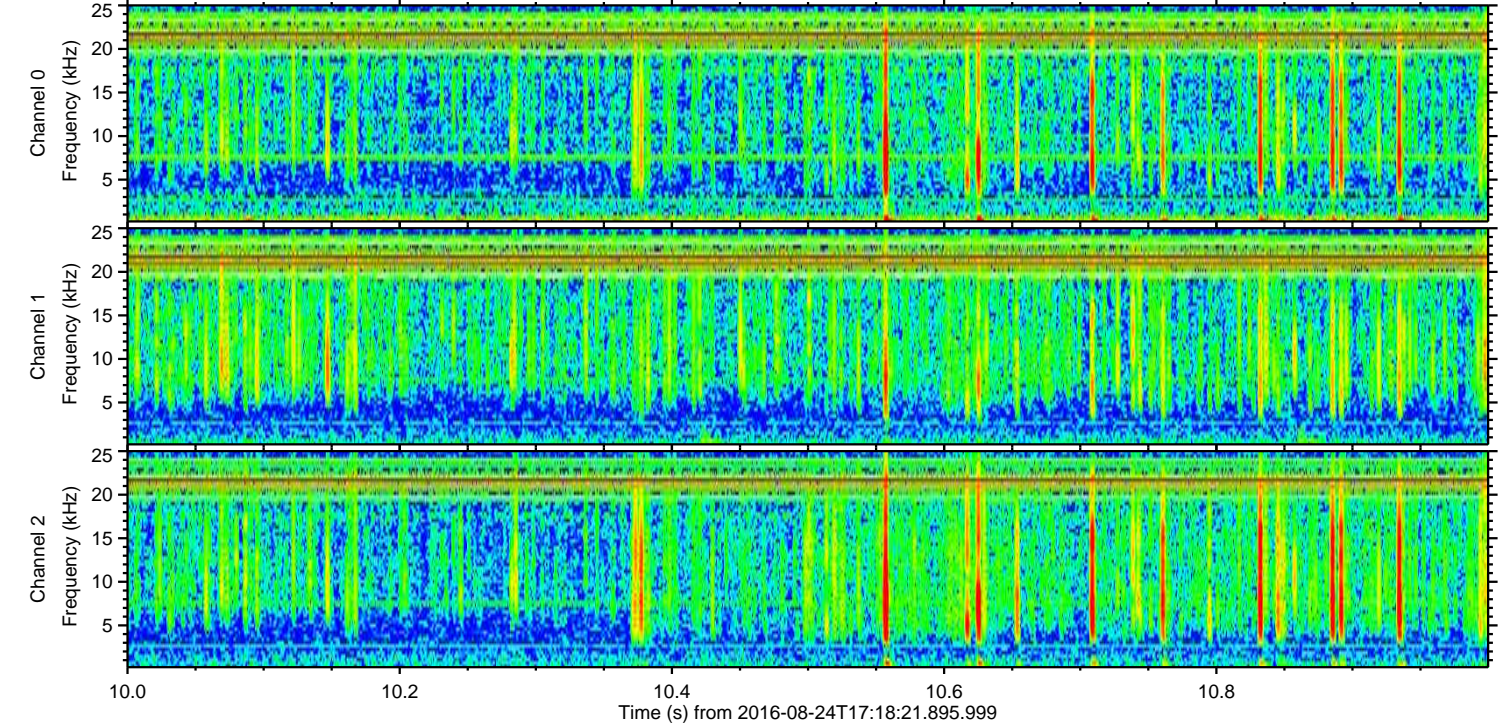
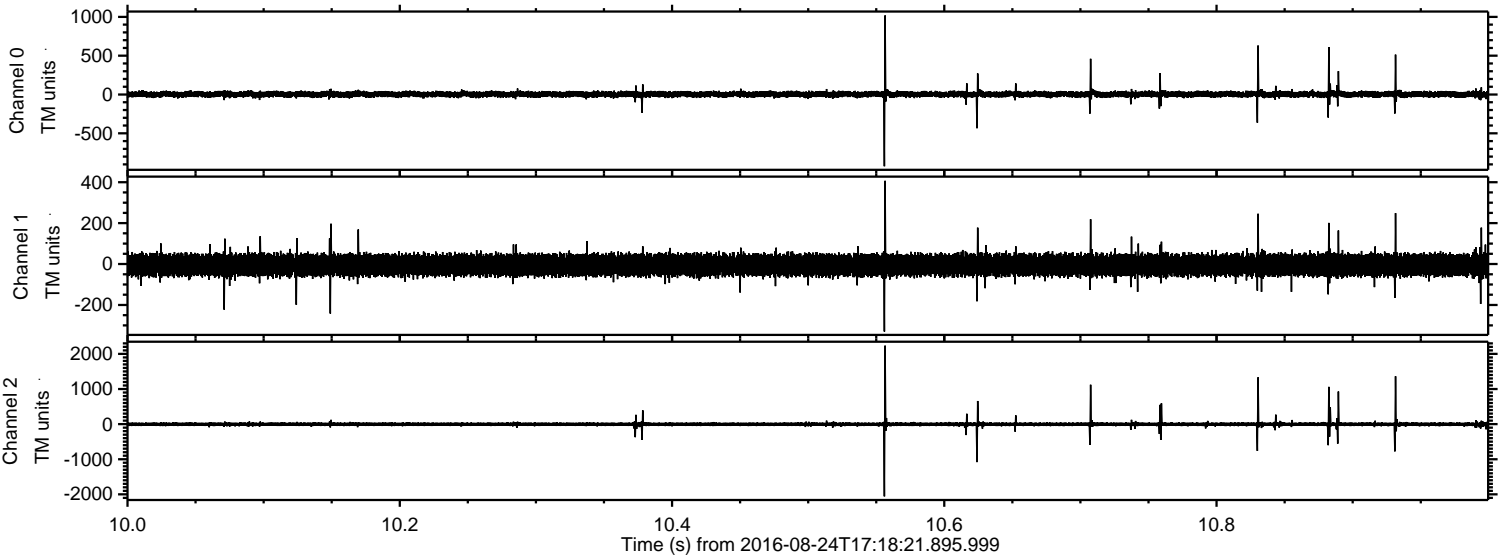

ELMAVAN 3D WAVEFORMS (Measured data sampled at 50 kHz) 51000 packets of 144 samples from 2016-08-24T17:18:21.895.999. Part 64/147

Processed Wed Aug 24 19:26:18 2016 by ELM ver.2012-10-06 from 001__elm20160824_171820__dat00.bin

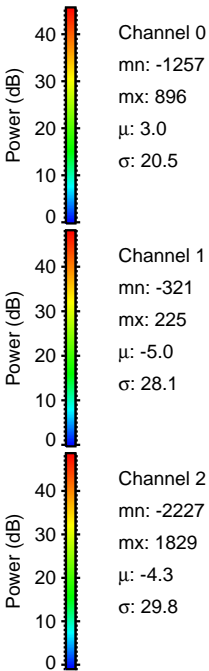
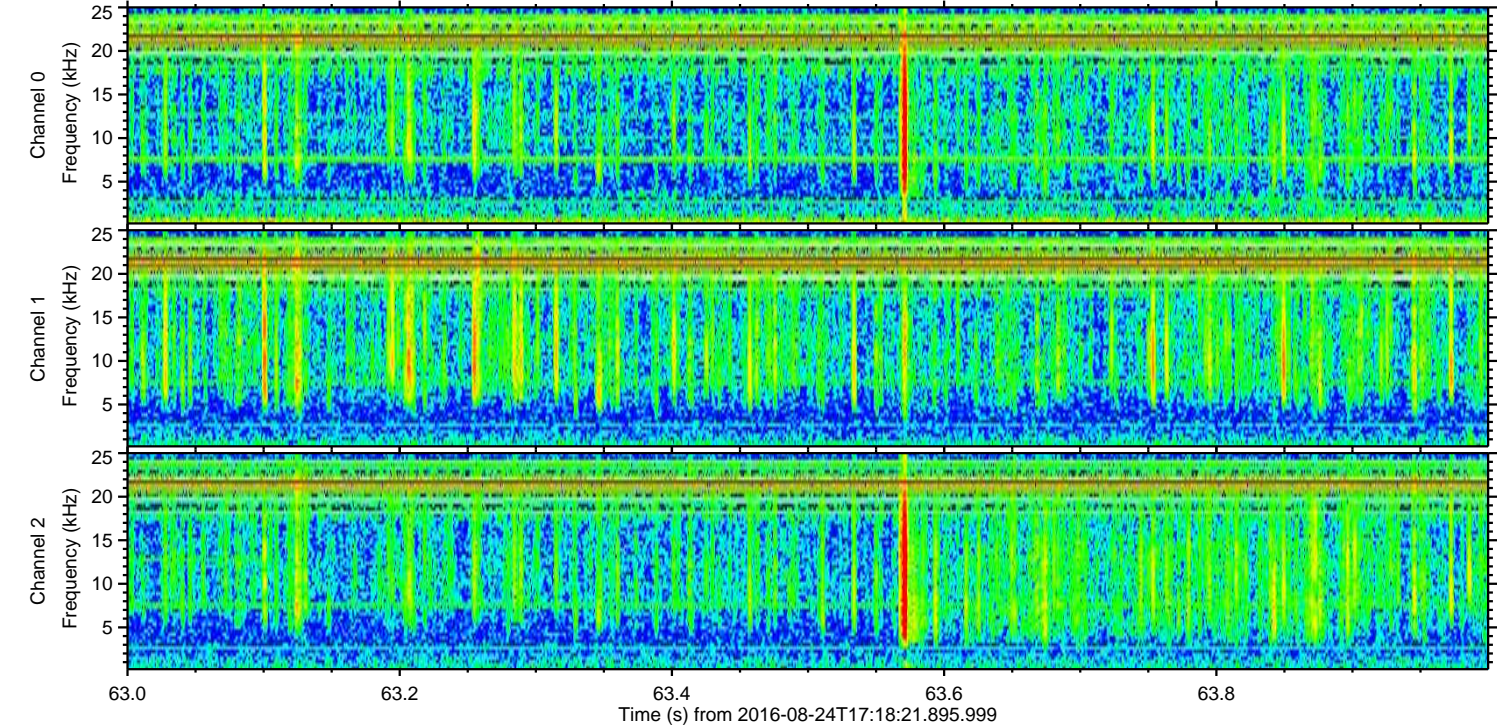
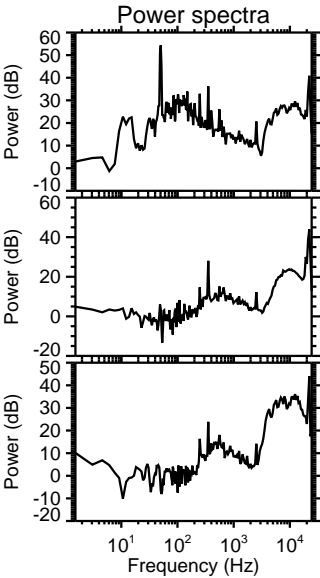
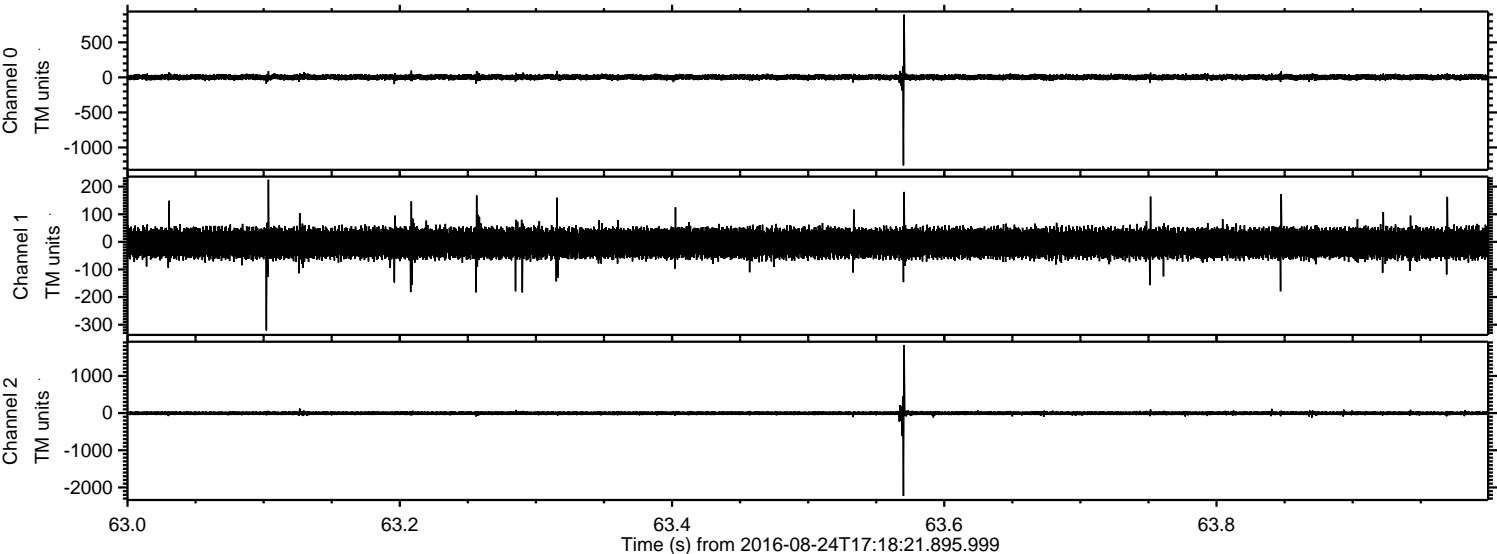

Power spectra

Channel 0
mn: -1257
mx: 896
 μ : 3.0
 σ : 20.5

Channel 1
mn: -321
mx: 225
 μ : -5.0
 σ : 28.1

Channel 2
mn: -2227
mx: 1829
 μ : -4.3
 σ : 29.8

Processed Wed Aug 24 19:26:19 2016 by ELM ver.2012-10-06 from 001__elm20160824_171820__dat00.bin

