

ELMAVAN 3D WAVEFORMS (Measured data sampled at 50 kHz) 51000 packets of 144 samples from 2016-08-24T16:53:20.749.999.

Processed Wed Aug 24 19:01:19 2016 by ELM ver.2012-10-06 from 001__elm20160824_165319__dat00.bin

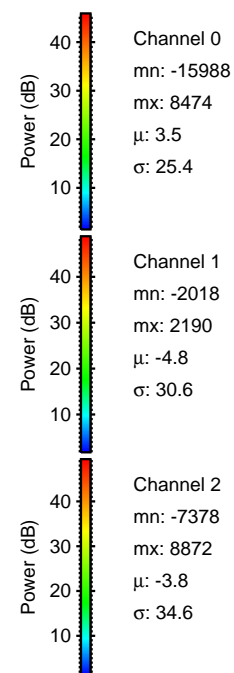
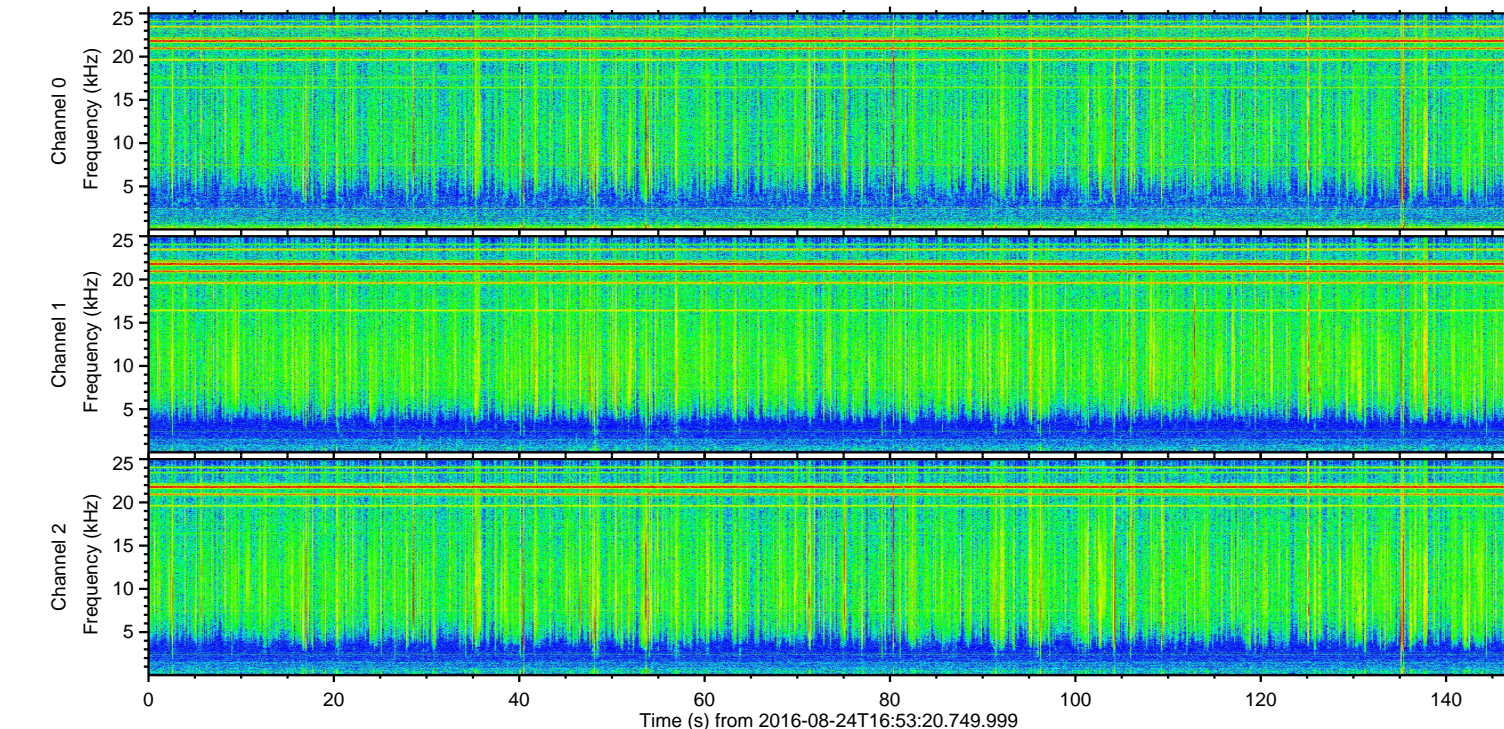
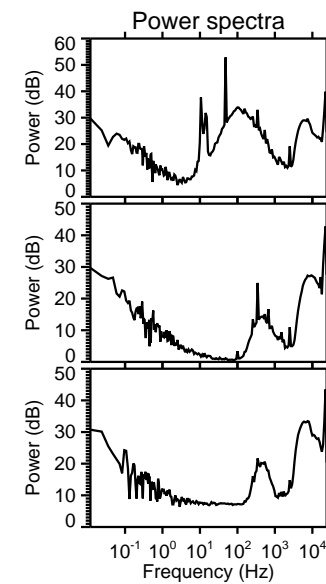
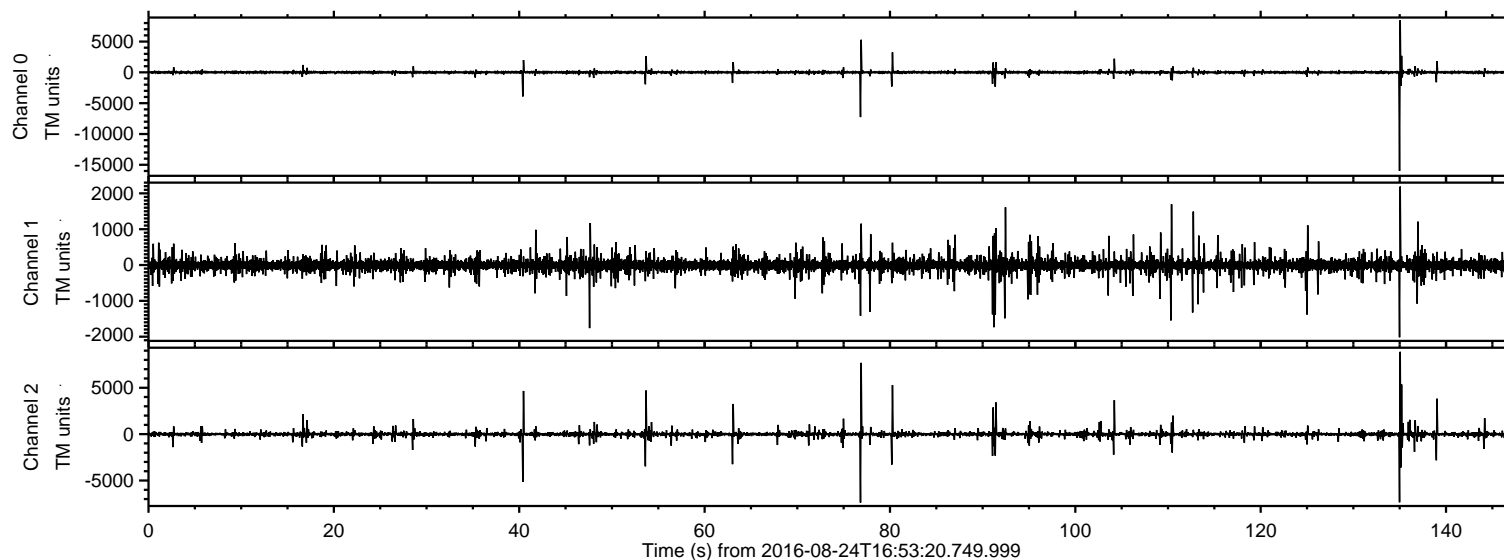

ELMAVAN 3D WAVEFORMS (Measured data sampled at 50 kHz) 51000 packets of 144 samples from 2016-08-24T16:53:20.749.999. Part 136/147

Processed Wed Aug 24 19:01:31 2016 by ELM ver.2012-10-06 from 001__elm20160824_165319__dat00.bin

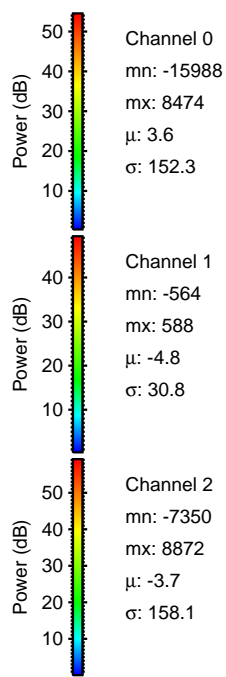
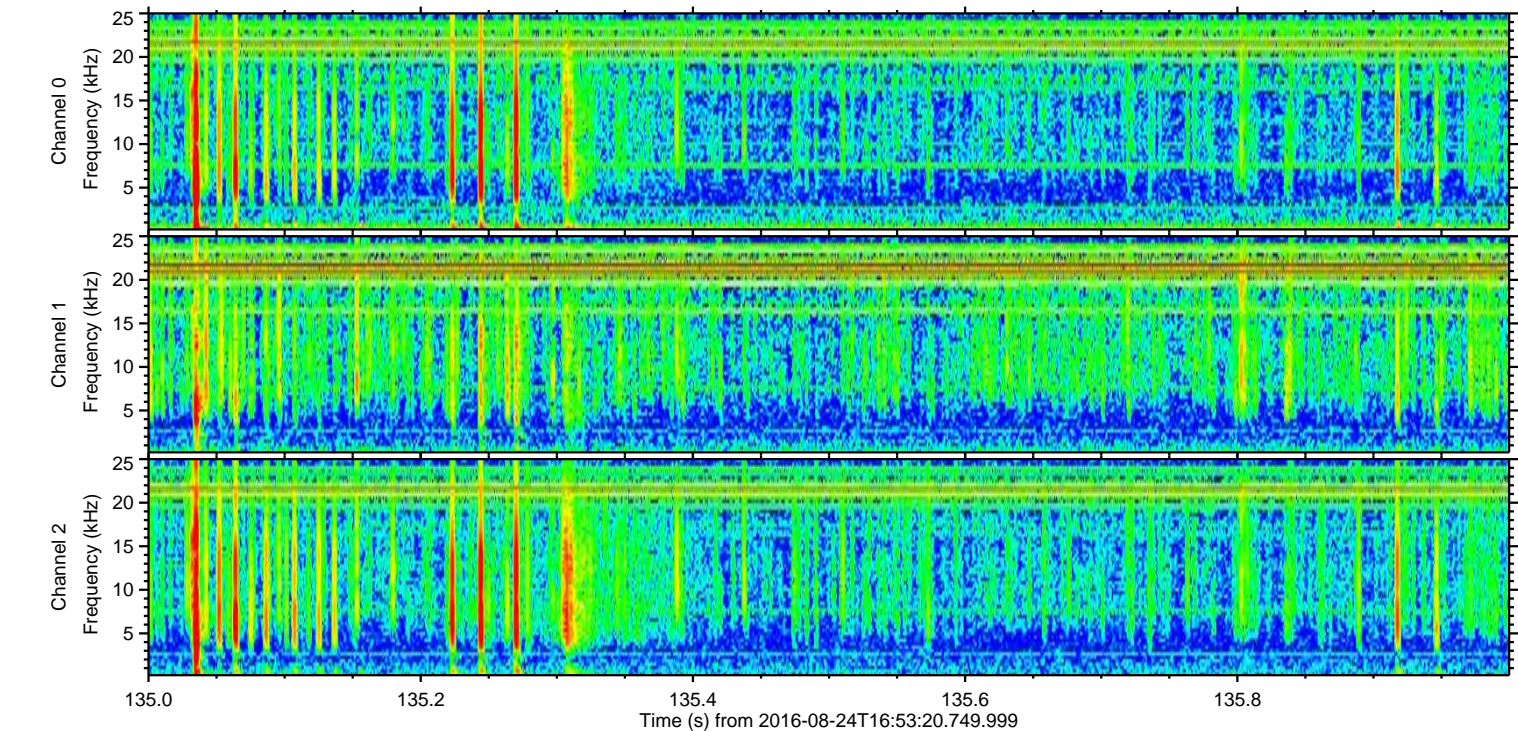
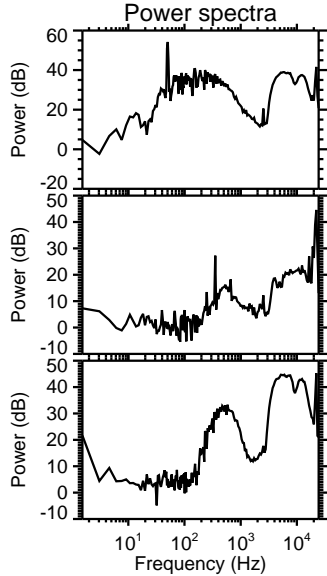
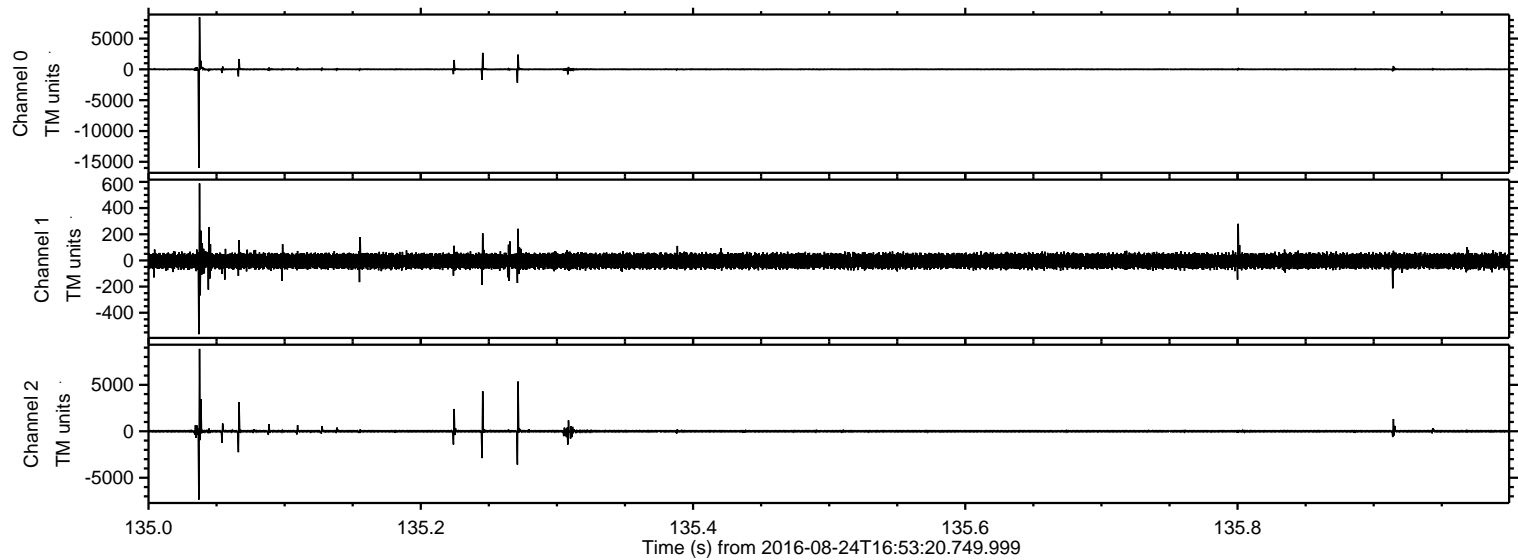

Processed Wed Aug 24 19:01:31 2016 by ELM ver.2012-10-06 from 001__elm20160824_165319__dat00.bin

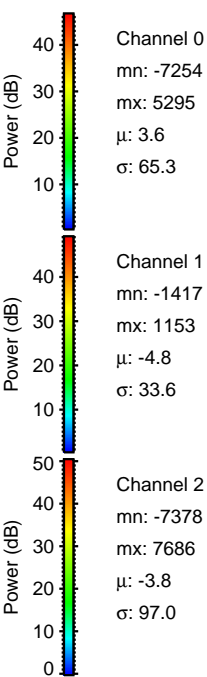
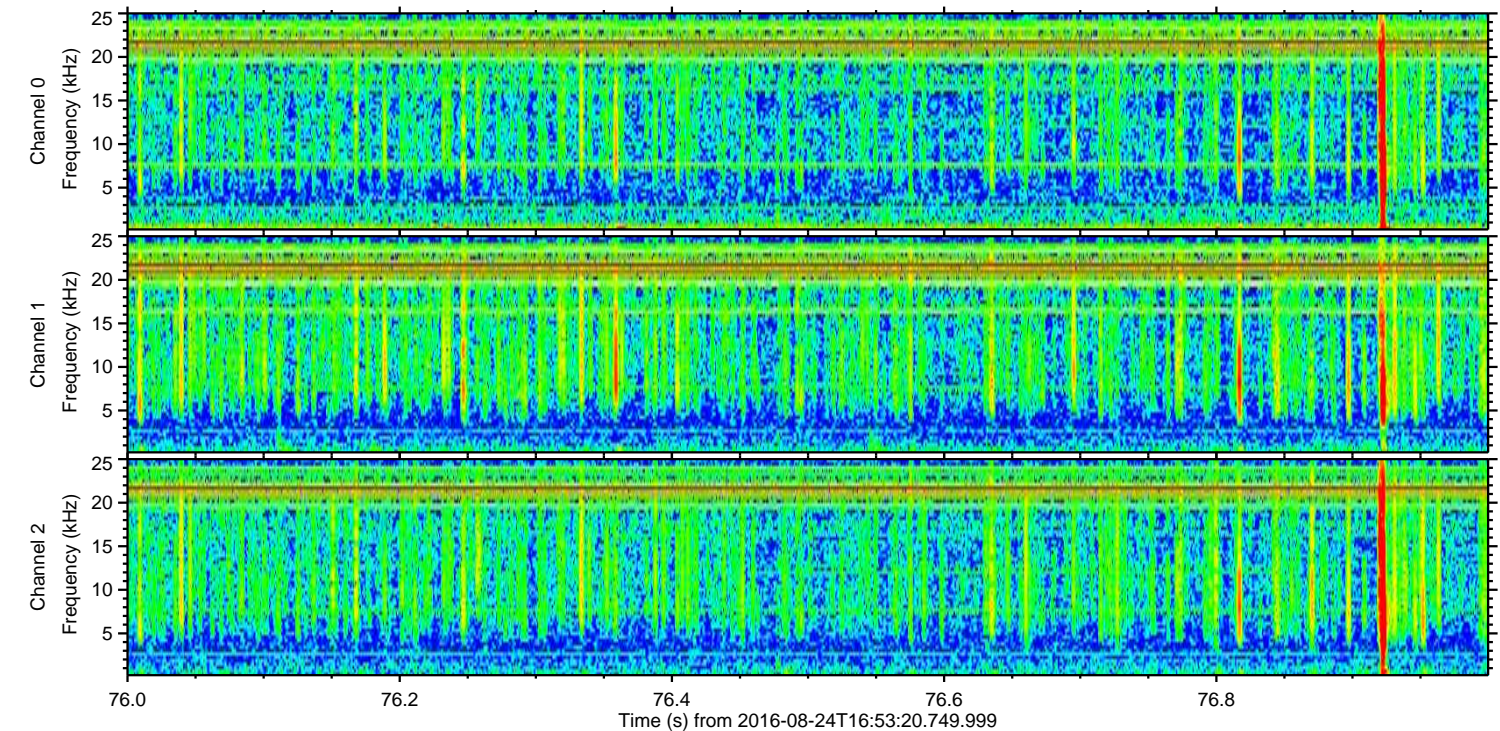
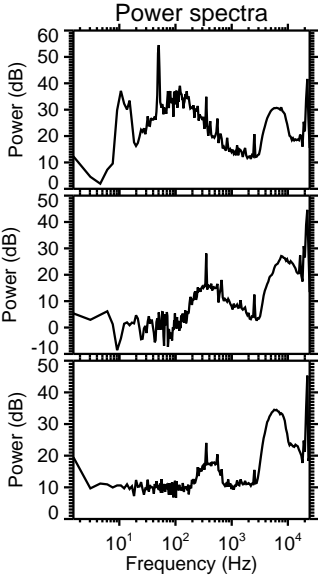
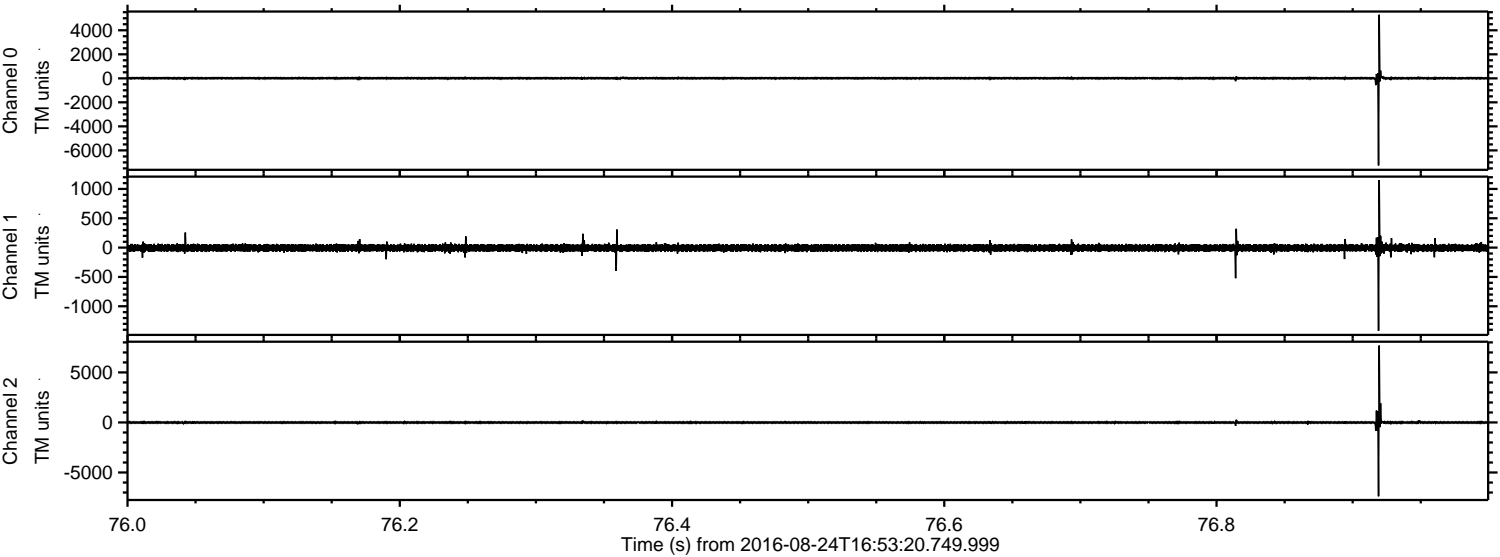

Channel 0
mn: -7254
mx: 5295
 μ : 3.6
 σ : 65.3

Channel 1
mn: -1417
mx: 1153
 μ : -4.8
 σ : 33.6

Channel 2
mn: -7378
mx: 7686
 μ : -3.8
 σ : 97.0

Processed Wed Aug 24 19:01:32 2016 by ELM ver.2012-10-06 from 001__elm20160824_165319__dat00.bin

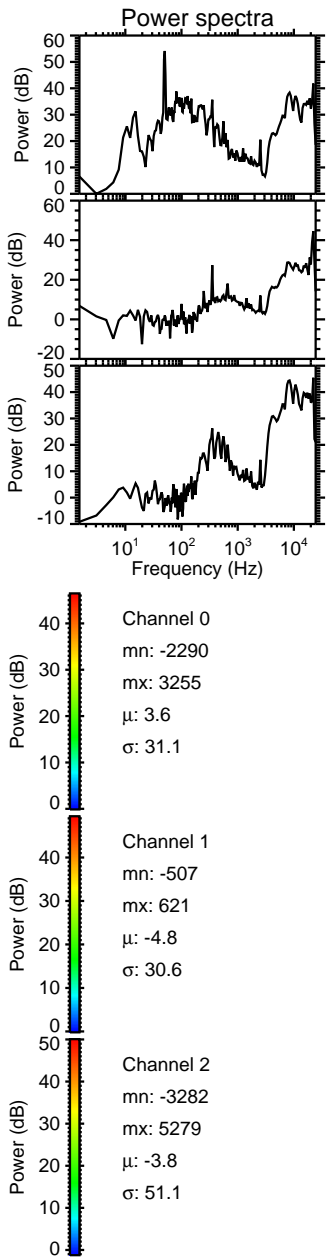
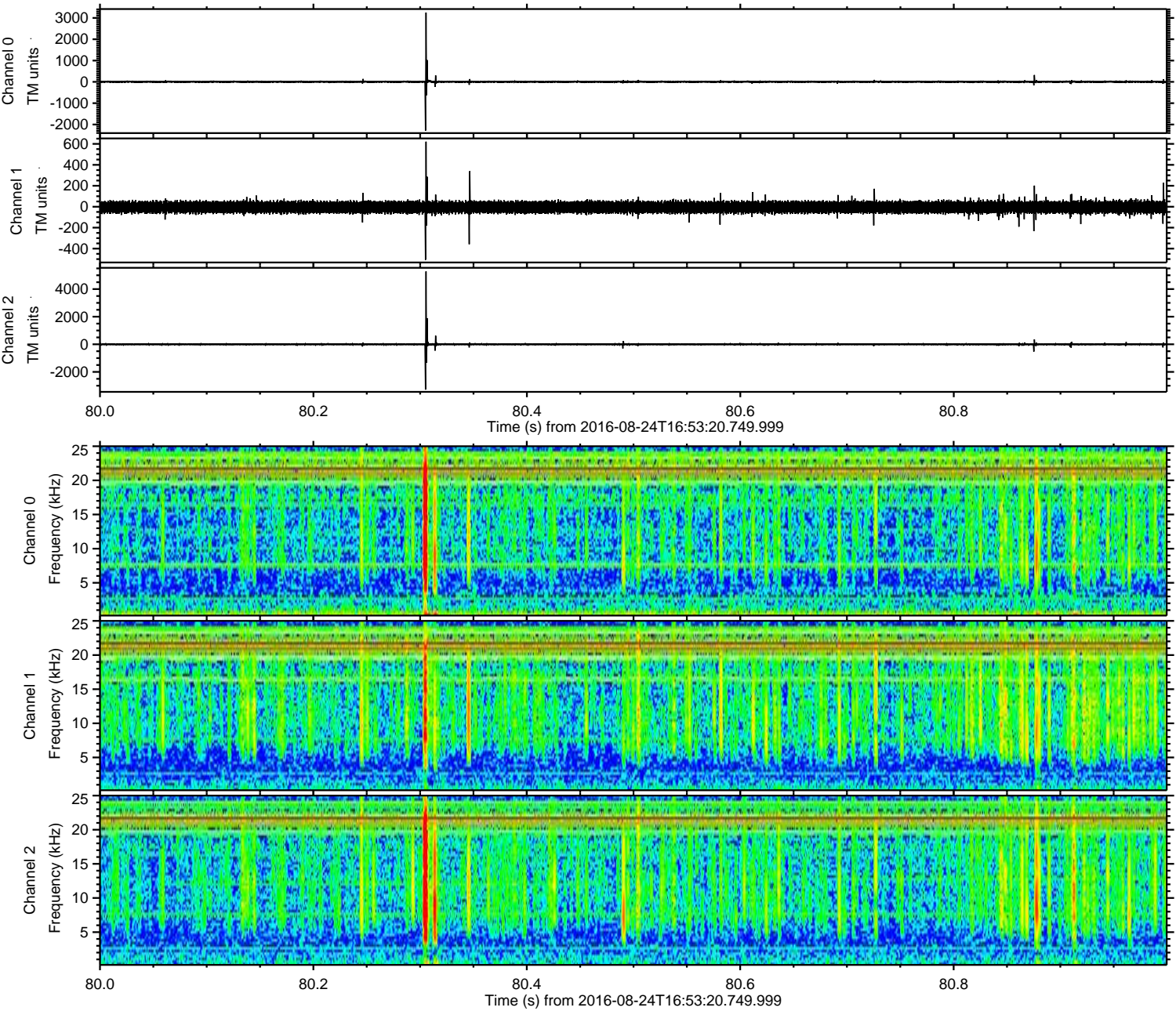

Processed Wed Aug 24 19:01:33 2016 by ELM ver.2012-10-06 from 001__elm20160824_165319__dat00.bin

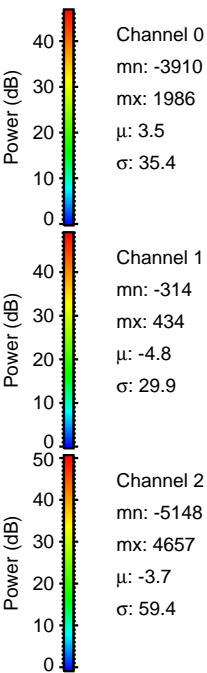
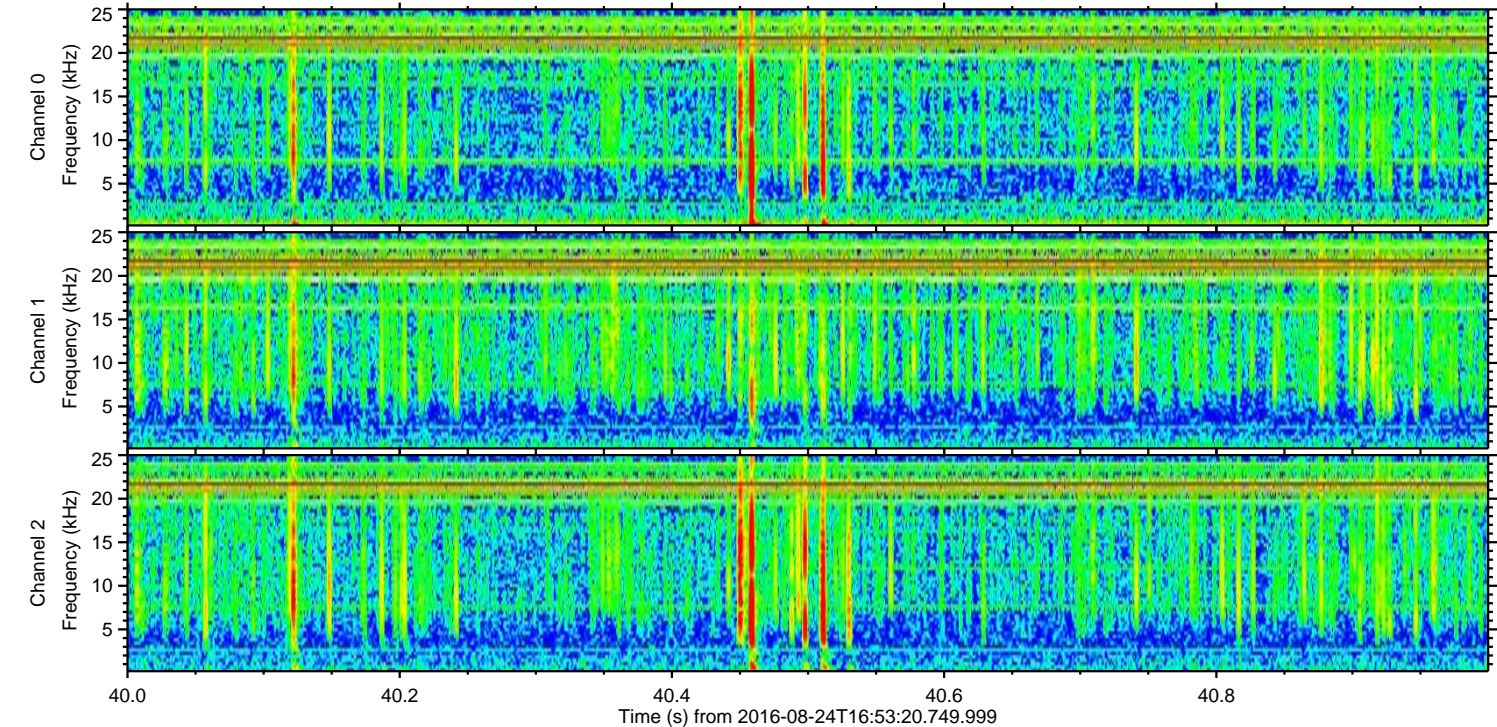
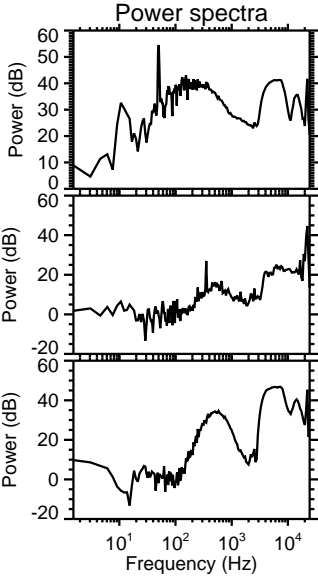
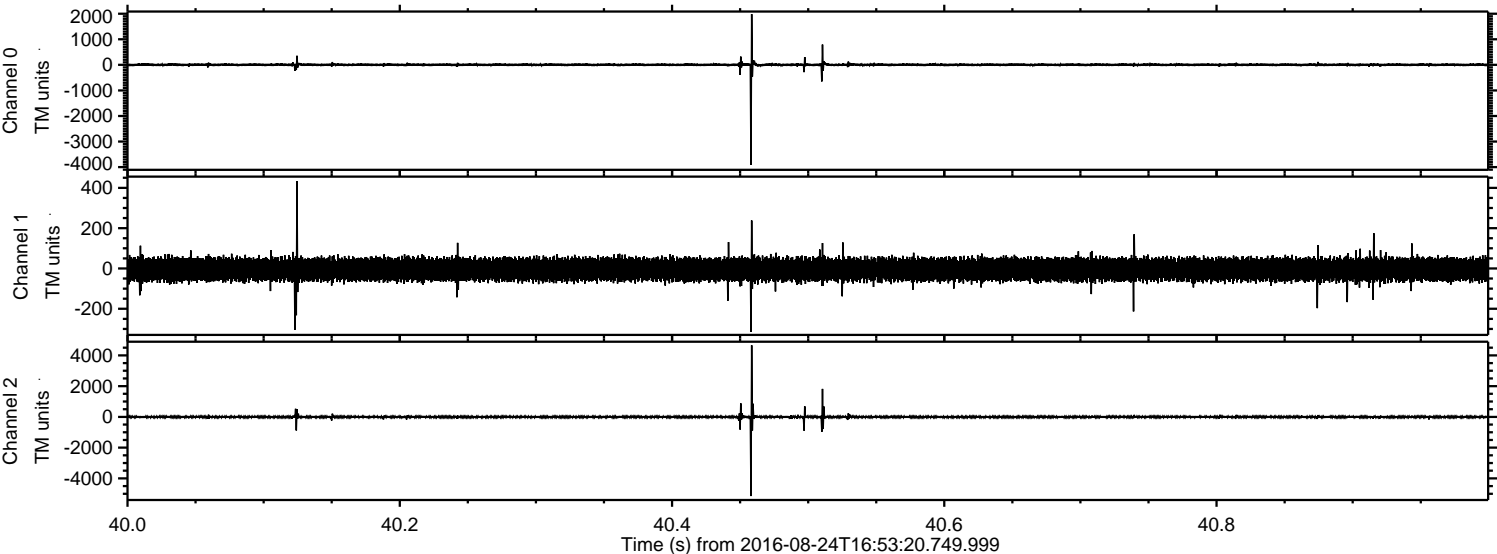

Processed Wed Aug 24 19:01:34 2016 by ELM ver.2012-10-06 from 001__elm20160824_165319__dat00.bin

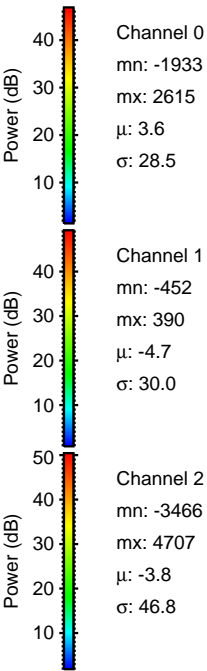
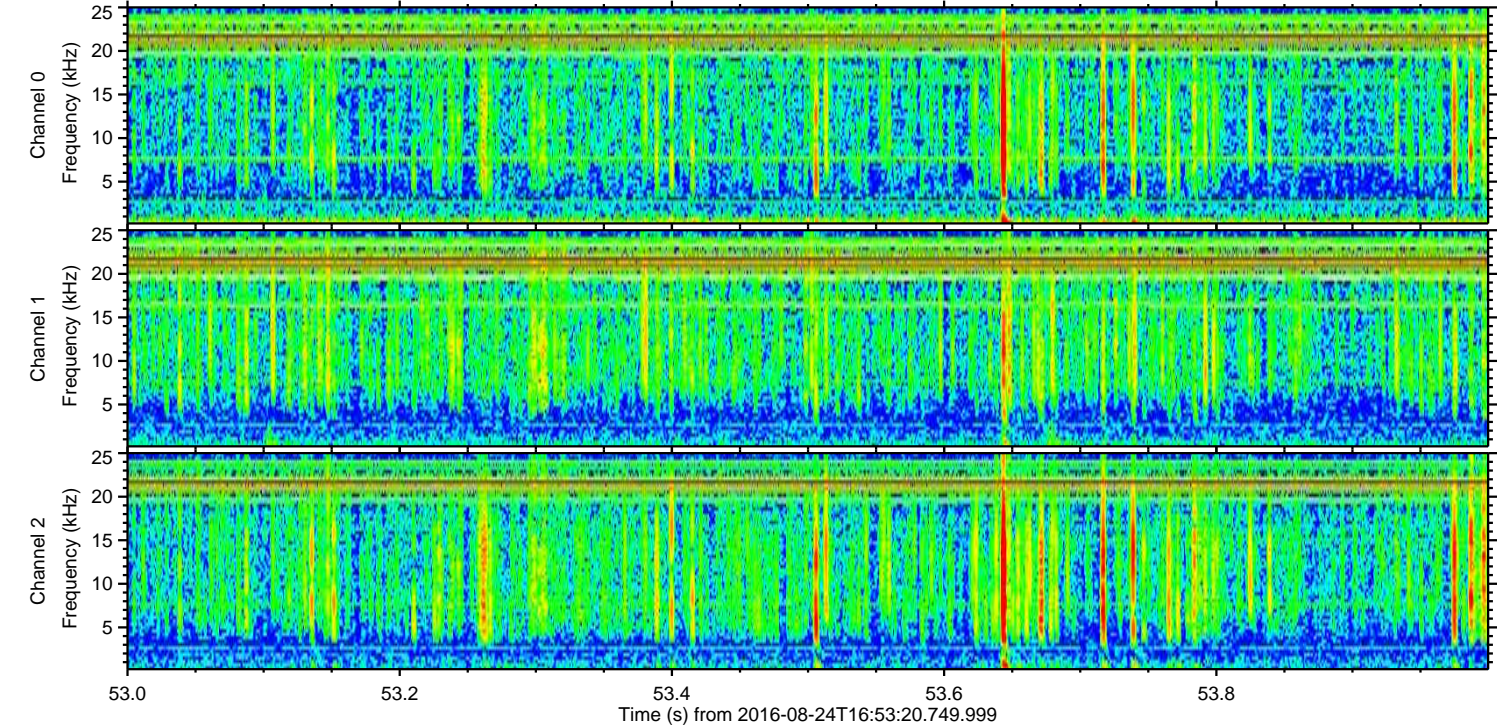
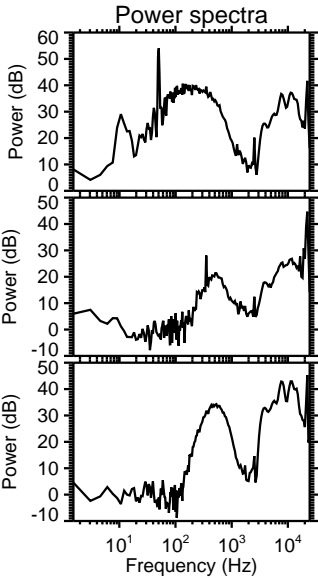
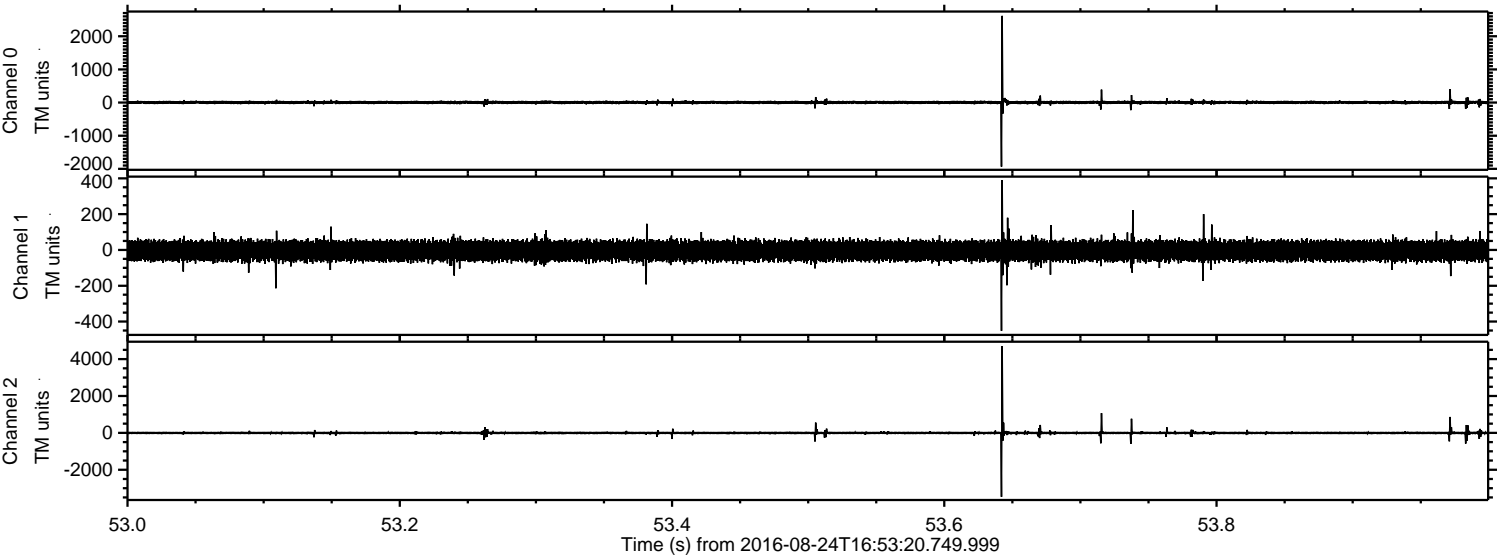

ELMAVAN 3D WAVEFORMS (Measured data sampled at 50 kHz) 51000 packets of 144 samples from 2016-08-24T16:53:20.749.999. Part 139/147

Processed Wed Aug 24 19:01:35 2016 by ELM ver.2012-10-06 from 001__elm20160824_165319__dat00.bin

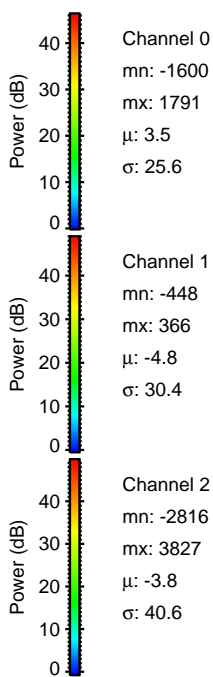
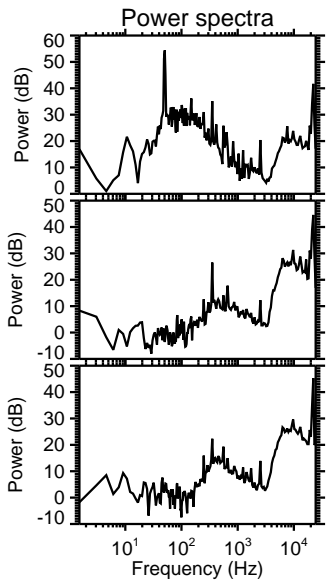
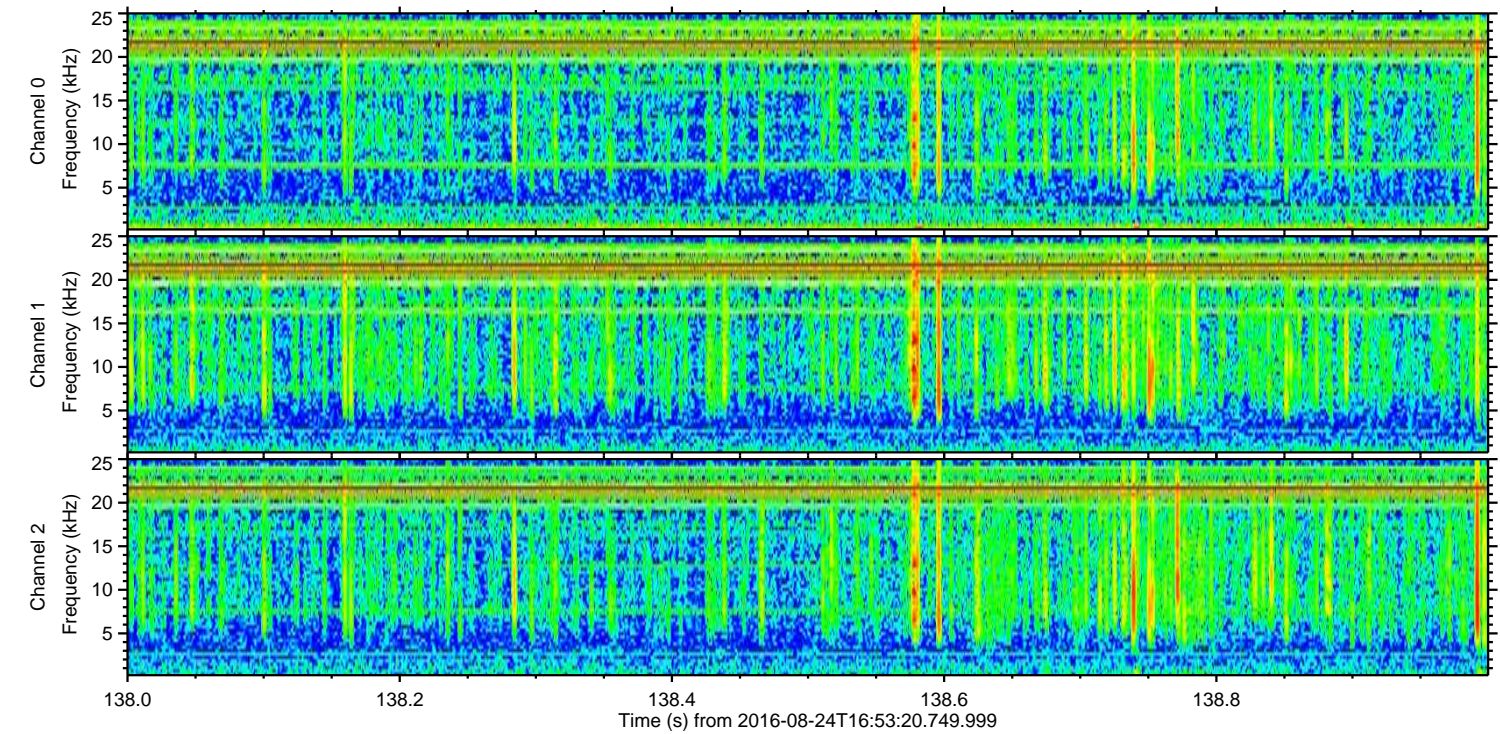
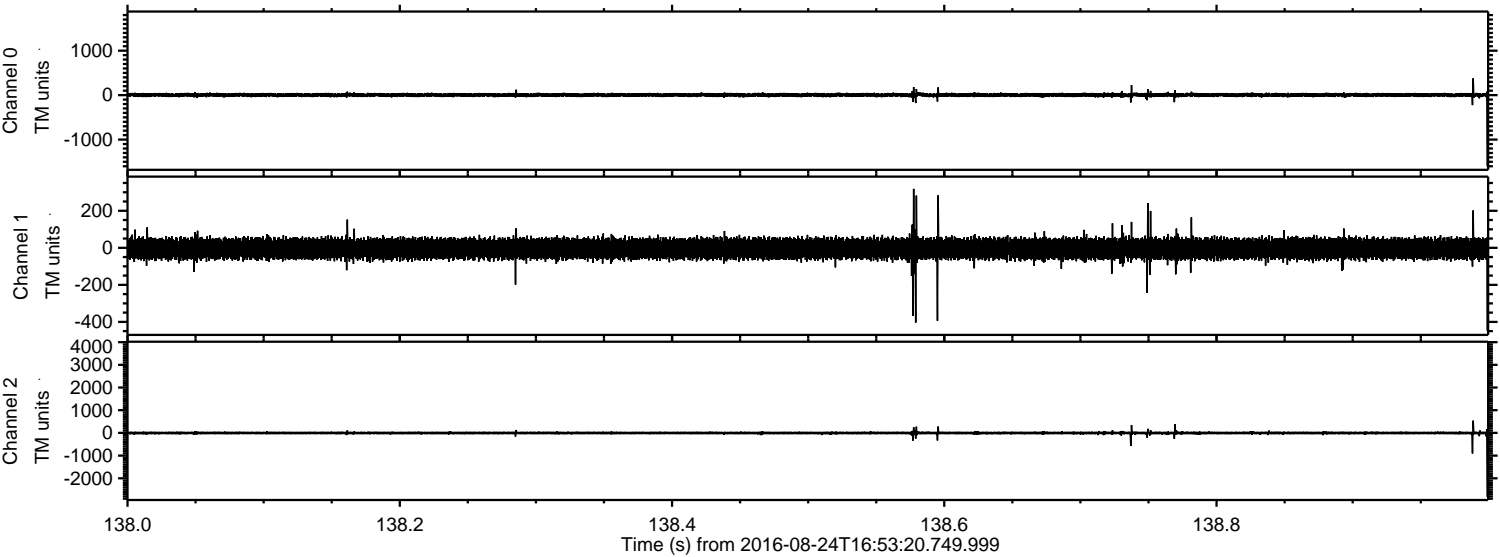

ELMAVAN 3D WAVEFORMS (Measured data sampled at 50 kHz) 51000 packets of 144 samples from 2016-08-24T16:53:20.749.999. Part 105/147

Processed Wed Aug 24 19:01:36 2016 by ELM ver.2012-10-06 from 001__elm20160824_165319__dat00.bin

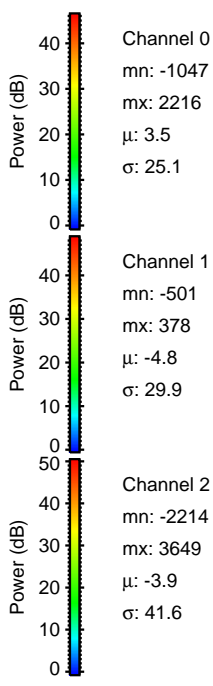
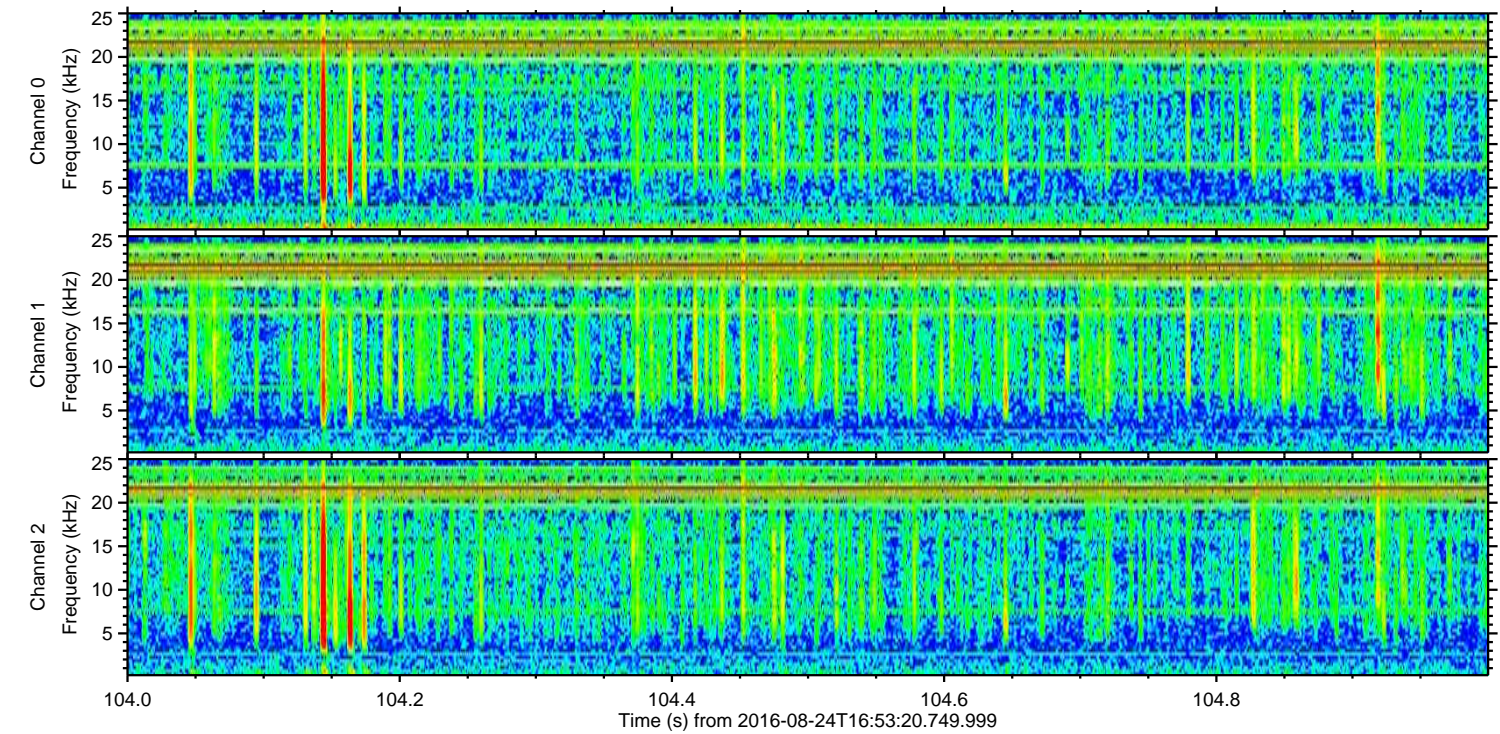
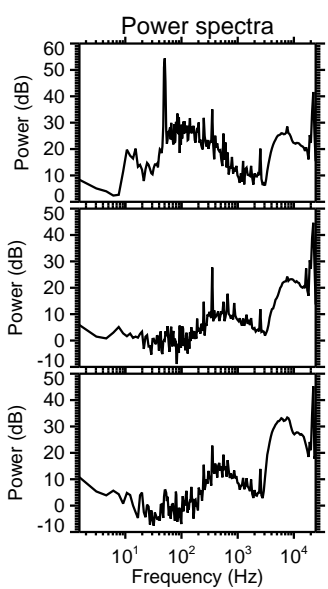
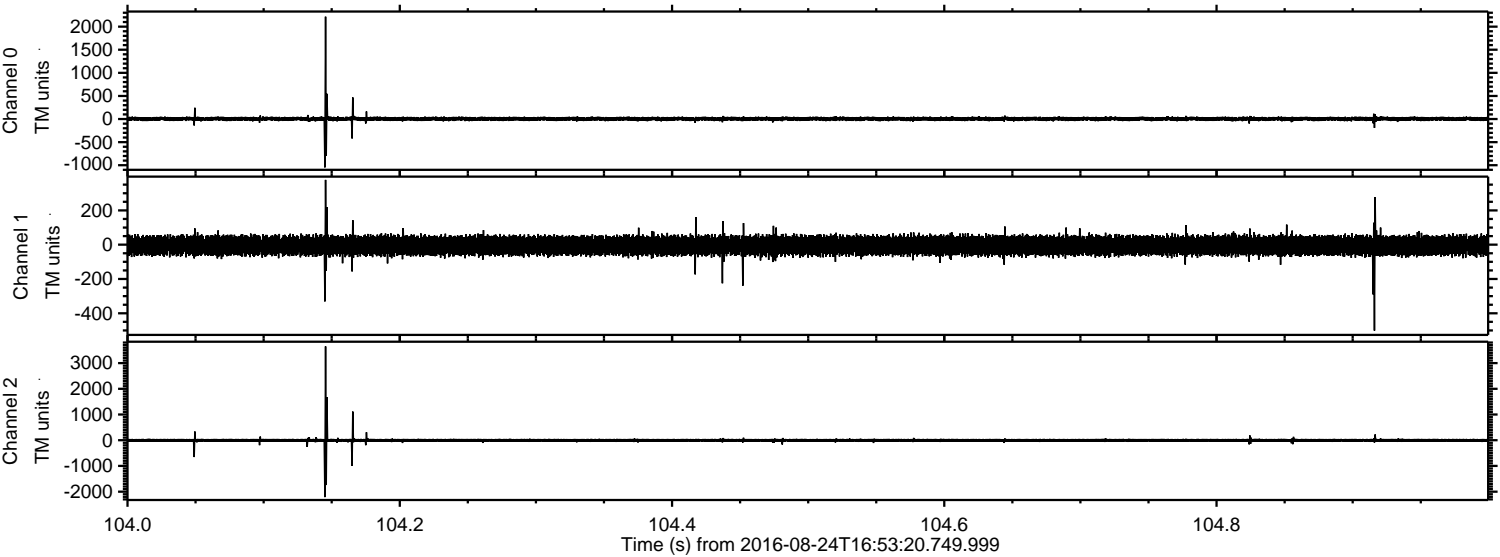

Processed Wed Aug 24 19:01:37 2016 by ELM ver.2012-10-06 from 001__elm20160824_165319__dat00.bin

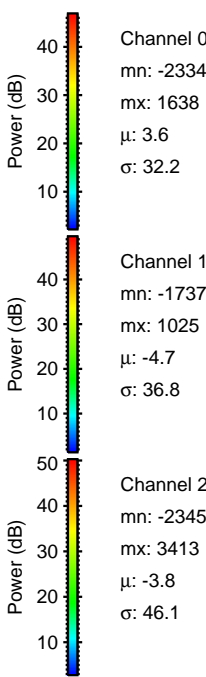
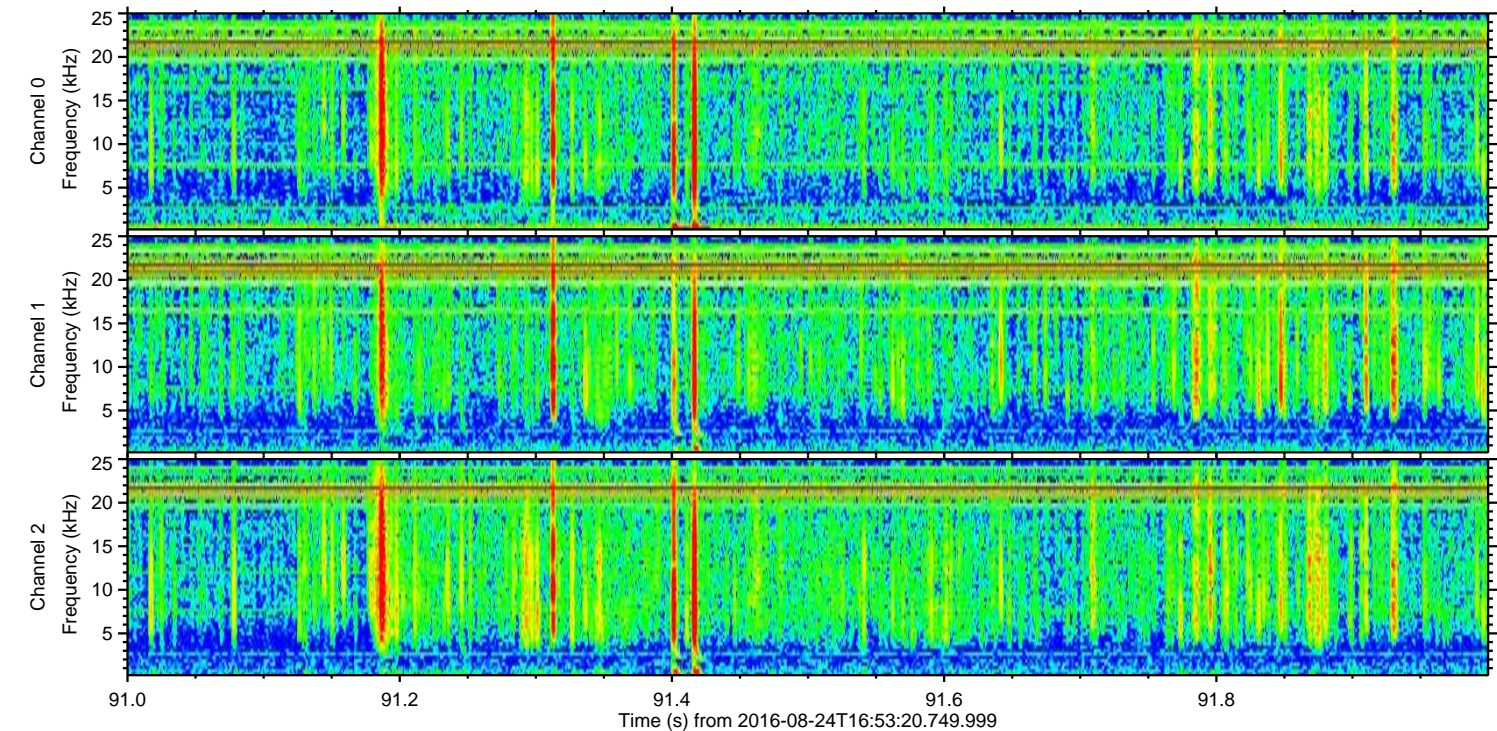
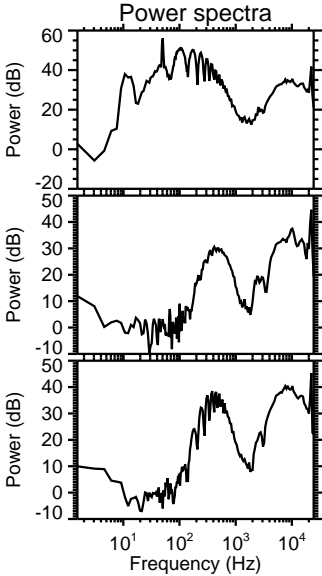
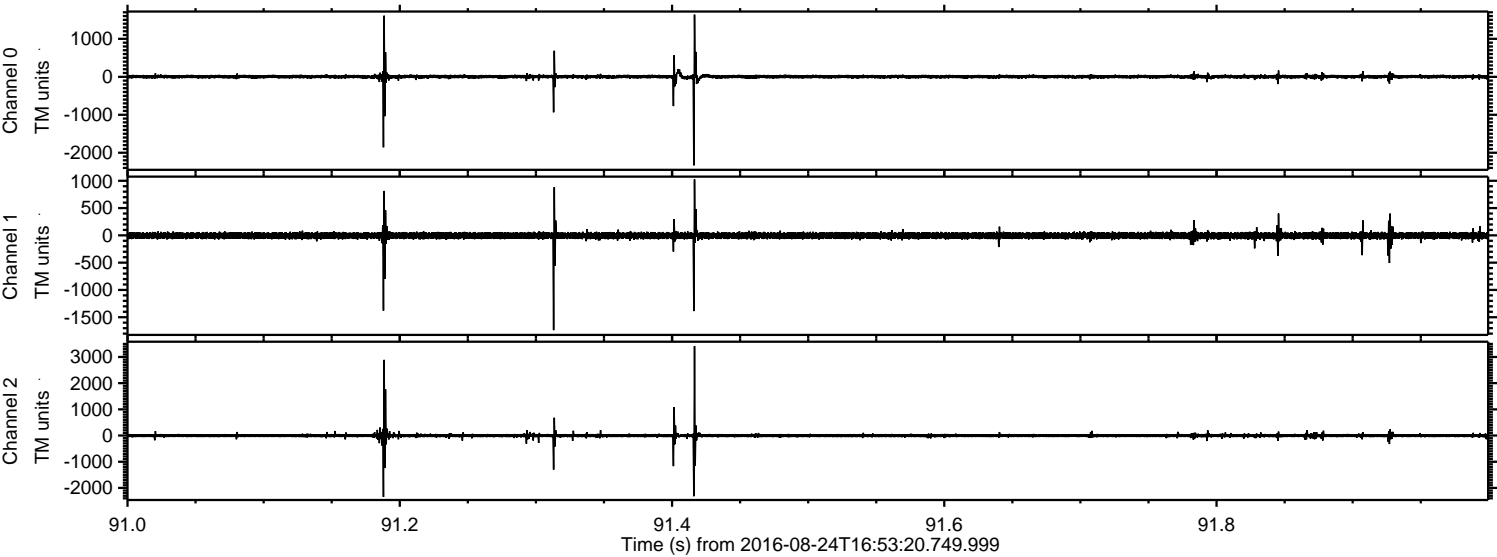

Processed Wed Aug 24 19:01:38 2016 by ELM ver.2012-10-06 from 001__elm20160824_165319__dat00.bin

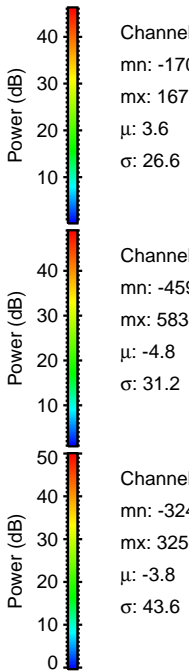
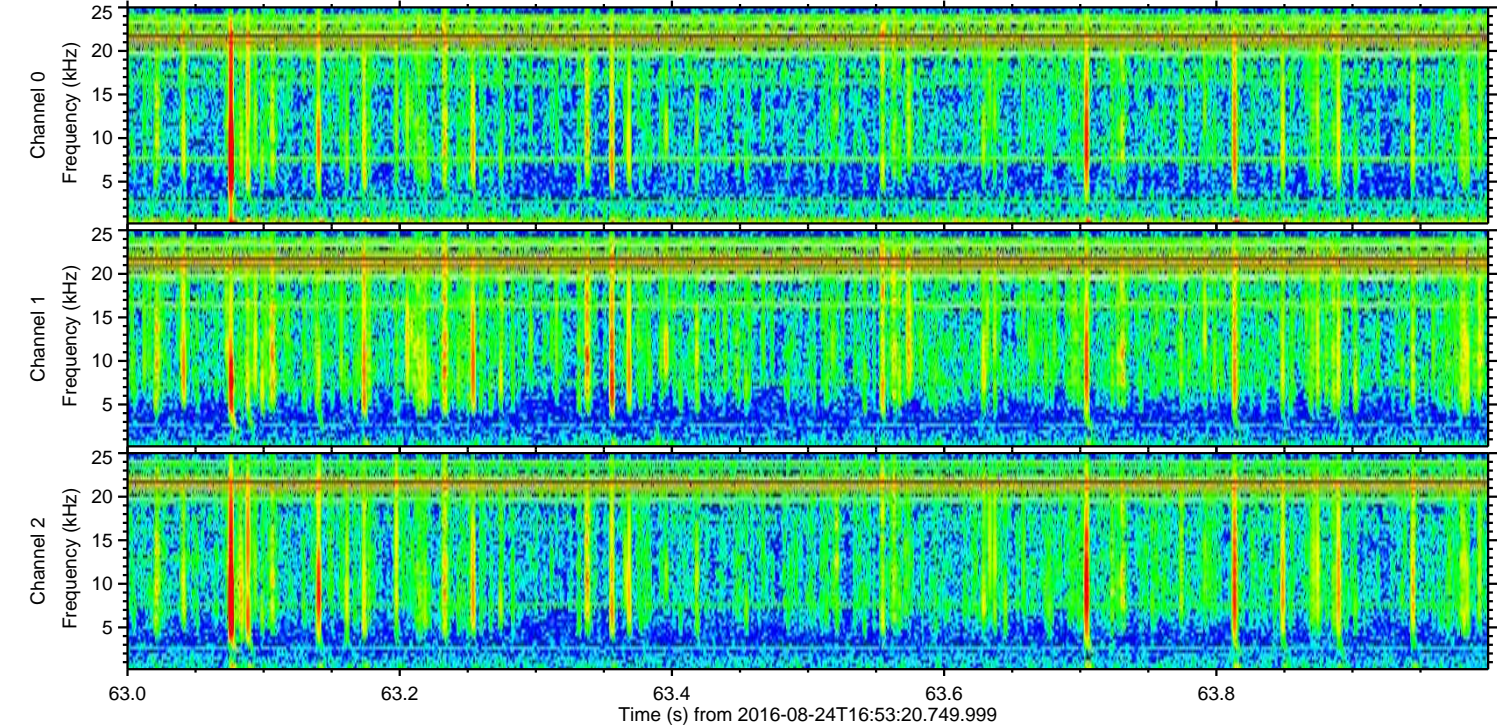
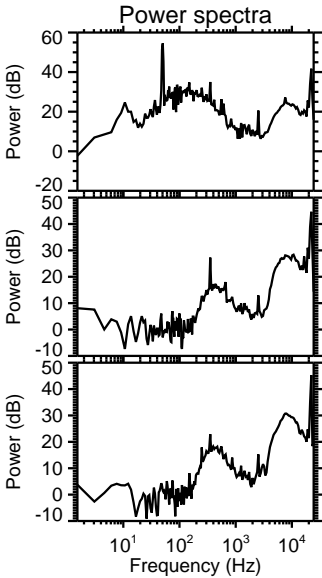
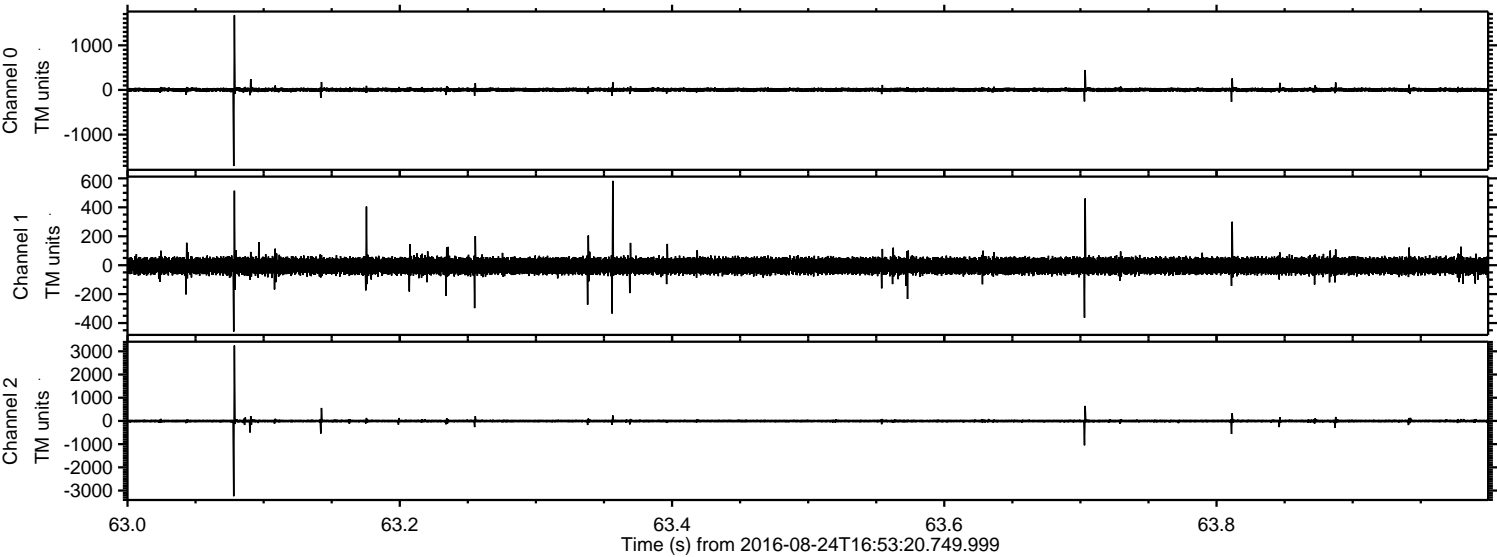

Processed Wed Aug 24 19:01:39 2016 by ELM ver.2012-10-06 from 001__elm20160824_165319__dat00.bin

