

ELMAVAN 3D WAVEFORMS (Measured data sampled at 50 kHz) 51000 packets of 144 samples from 2016-08-24T16:23:19.411.000.

Processed Wed Aug 24 18:31:25 2016 by ELM ver.2012-10-06 from 001__elm20160824_162318__dat00.bin

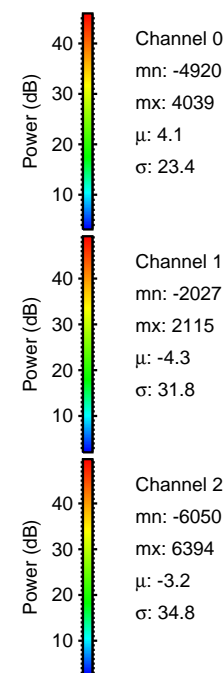
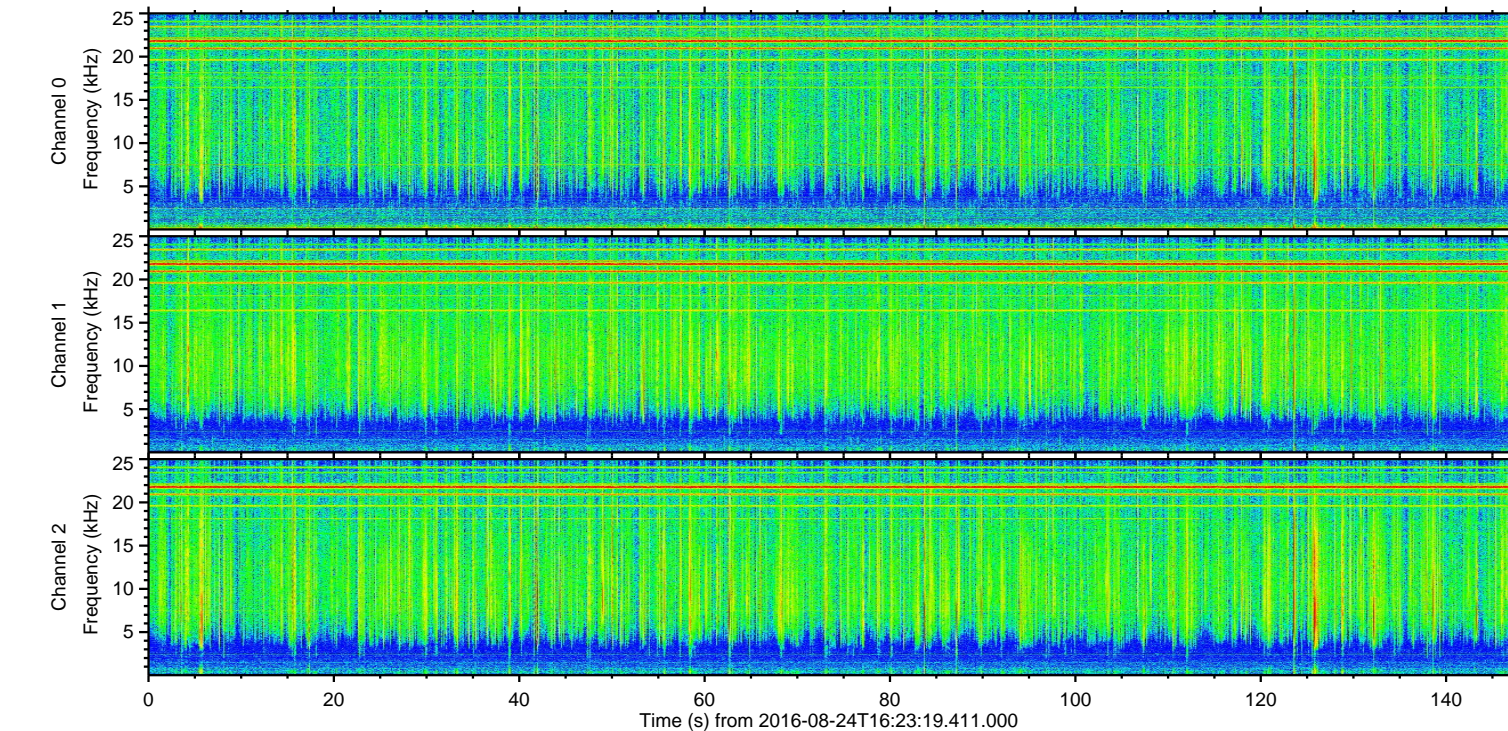
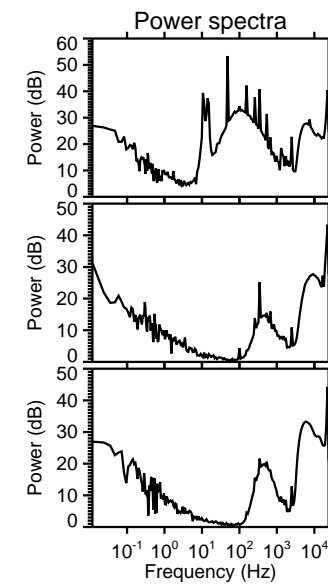
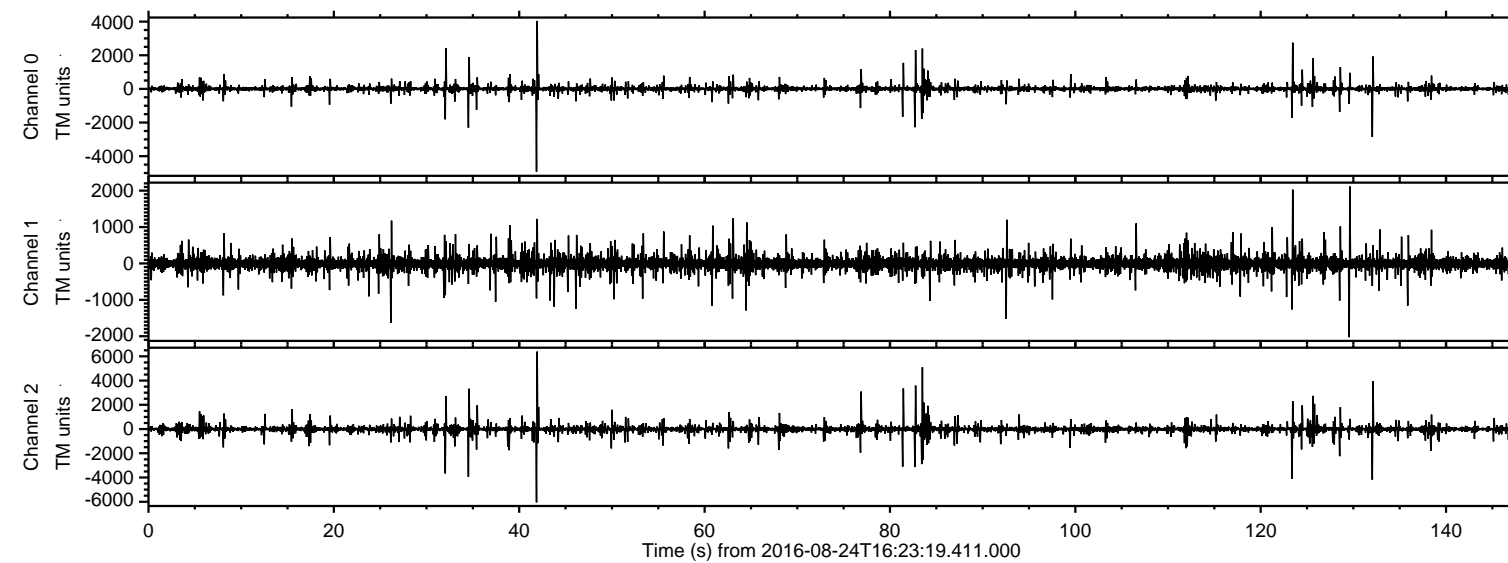

ELMAVAN 3D WAVEFORMS (Measured data sampled at 50 kHz) 51000 packets of 144 samples from 2016-08-24T16:23:19.411.000. Part 42/147

Processed Wed Aug 24 18:31:36 2016 by ELM ver.2012-10-06 from 001__elm20160824_162318__dat00.bin

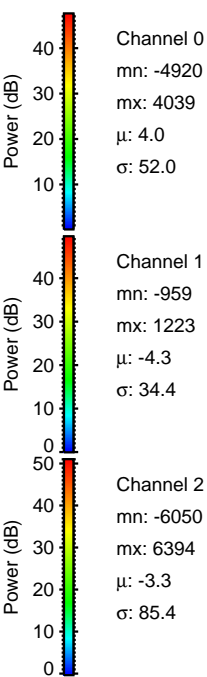
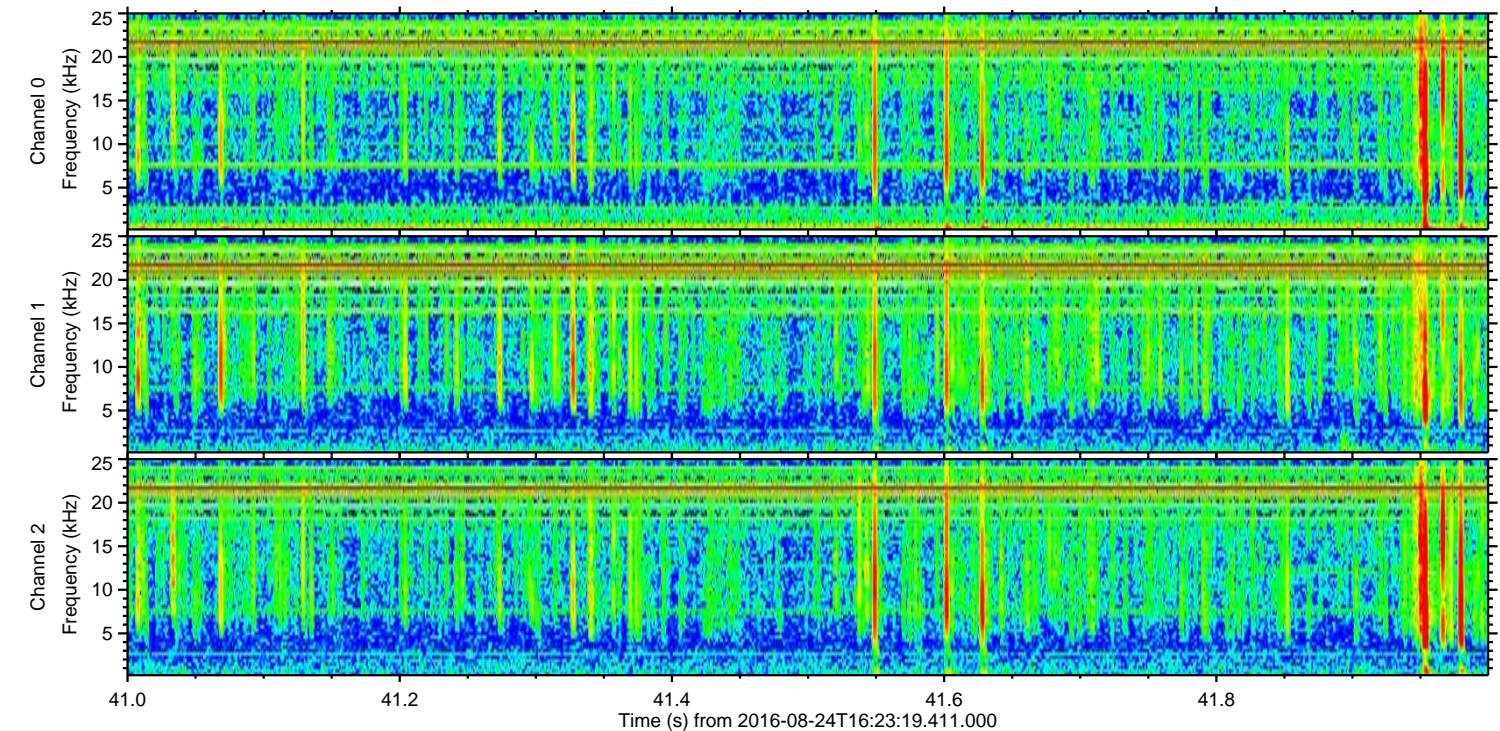
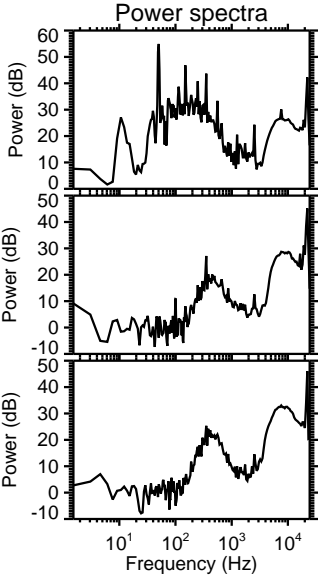
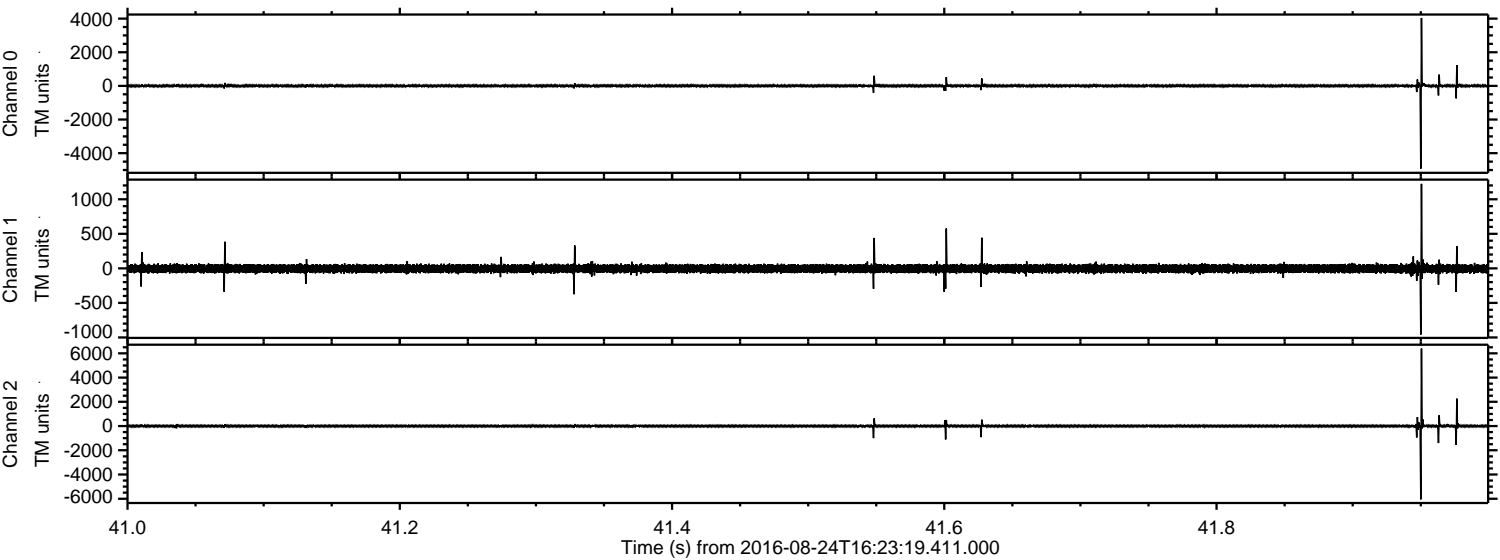

Processed Wed Aug 24 18:31:37 2016 by ELM ver.2012-10-06 from 001__elm20160824_162318__dat00.bin

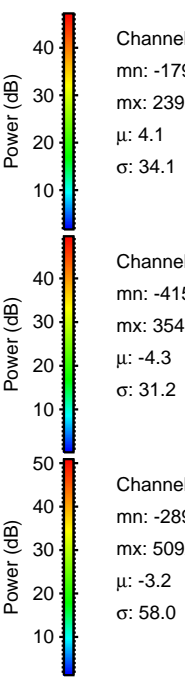
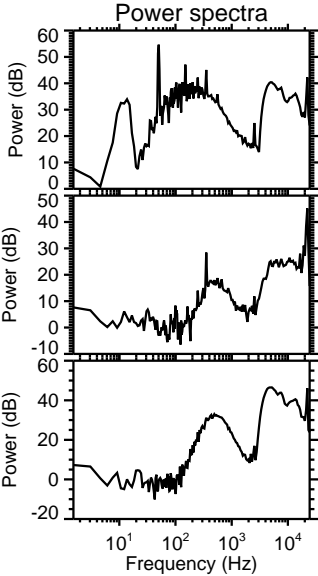
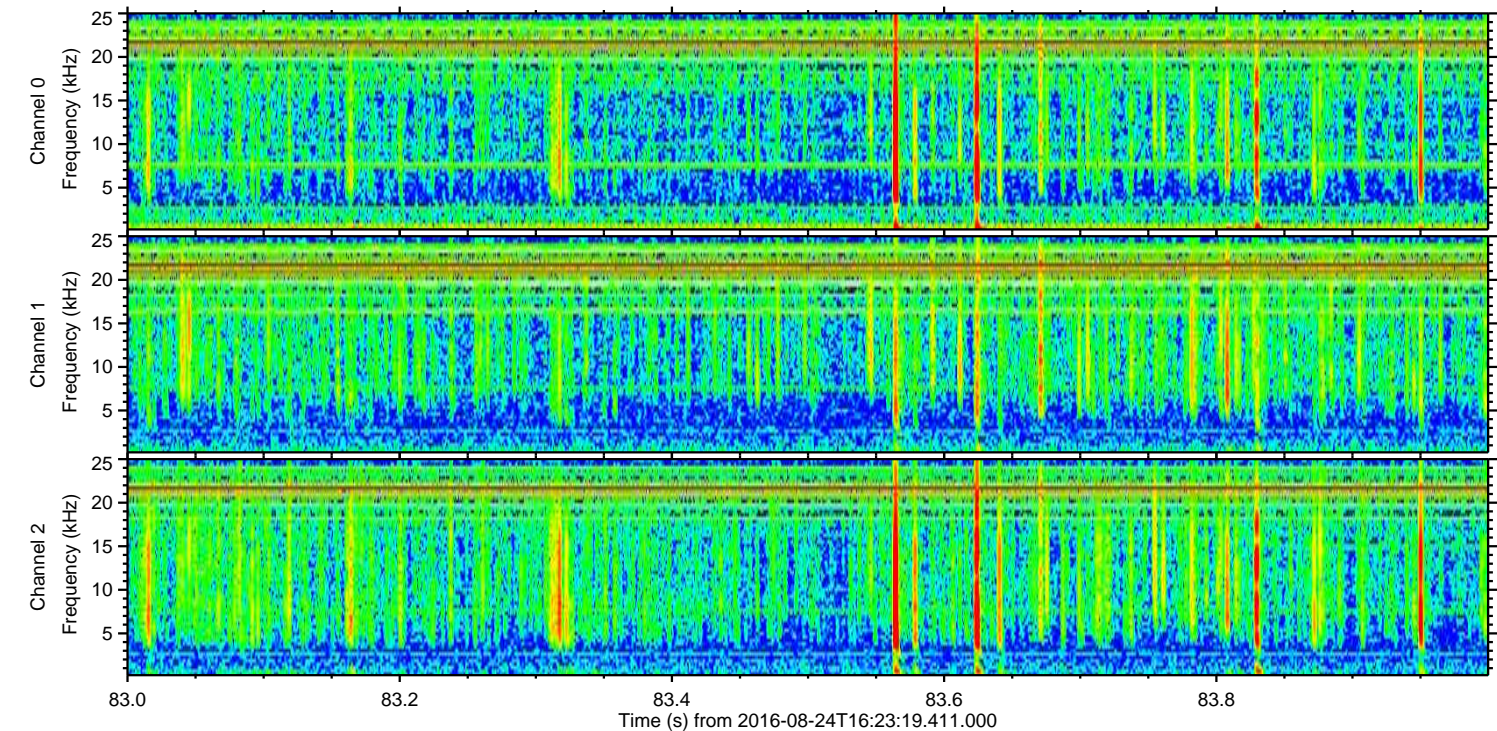
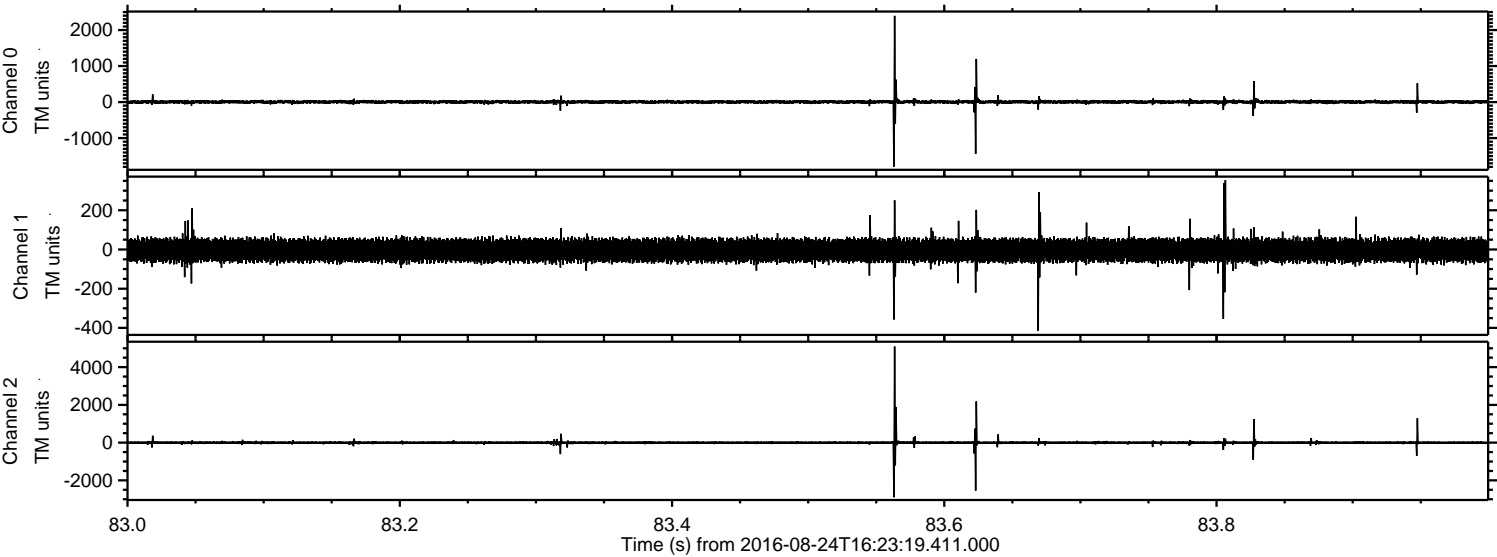

ELMAVAN 3D WAVEFORMS (Measured data sampled at 50 kHz) 51000 packets of 144 samples from 2016-08-24T16:23:19.411.000. Part 133/147

Processed Wed Aug 24 18:31:38 2016 by ELM ver.2012-10-06 from 001__elm20160824_162318__dat00.bin

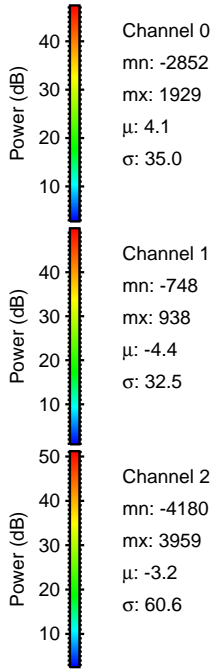
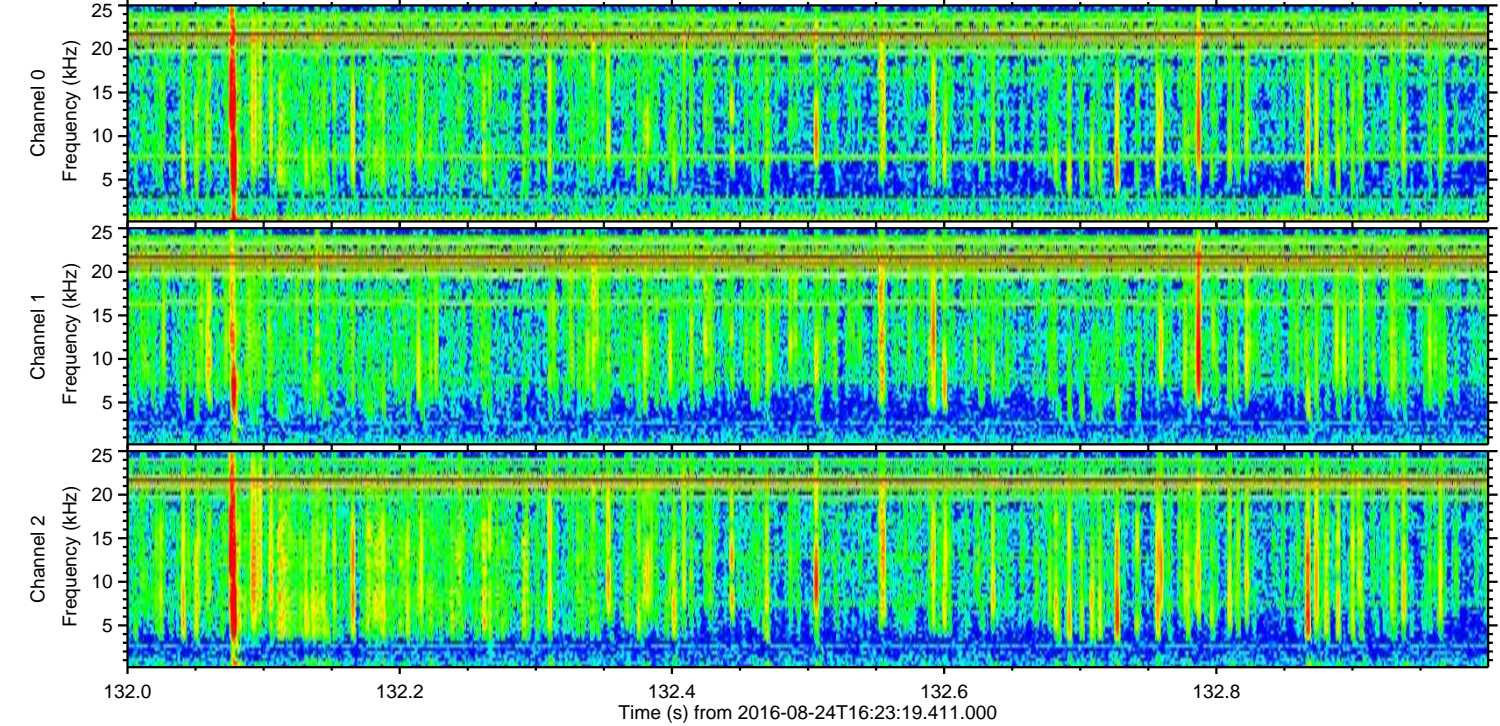
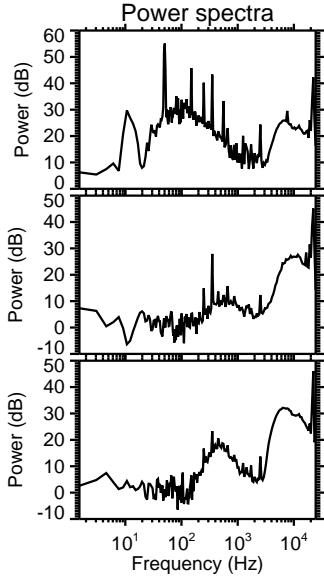
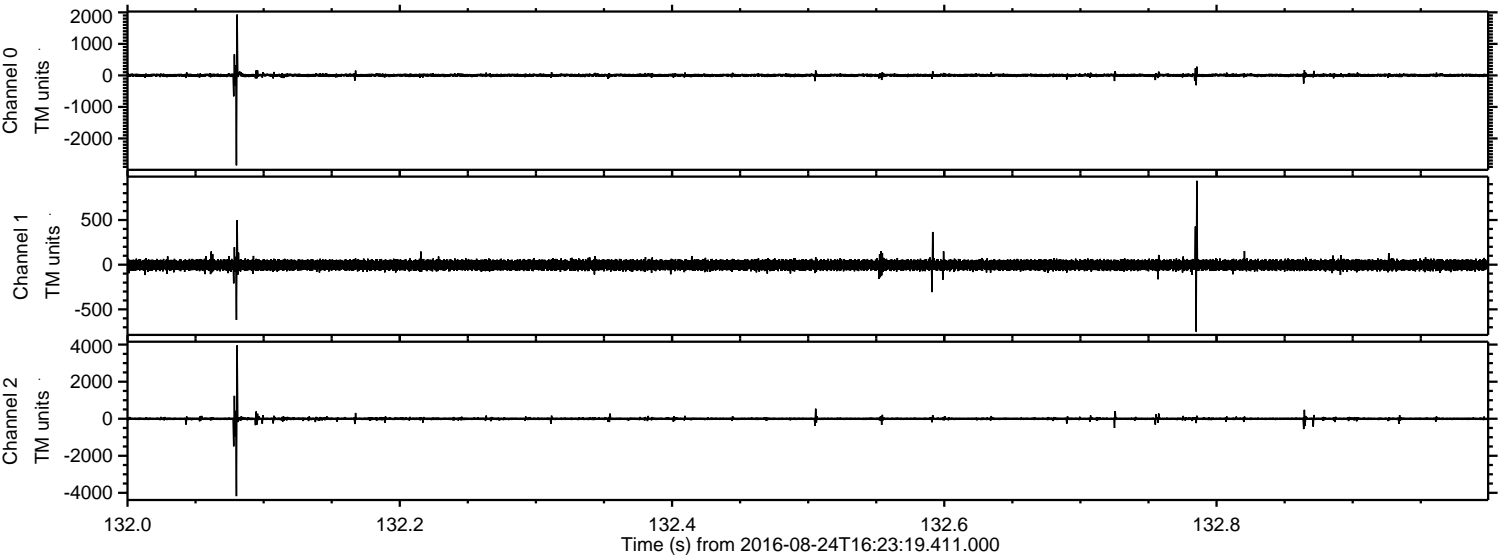

Channel 0
mn: -2852
mx: 1929
 μ : 4.1
 σ : 35.0

Channel 1
mn: -748
mx: 938
 μ : -4.4
 σ : 32.5

Channel 2
mn: -4180
mx: 3959
 μ : -3.2
 σ : 60.6

ELMAVAN 3D WAVEFORMS (Measured data sampled at 50 kHz) 51000 packets of 144 samples from 2016-08-24T16:23:19.411.000. Part 124/147

Processed Wed Aug 24 18:31:39 2016 by ELM ver.2012-10-06 from 001__elm20160824_162318__dat00.bin

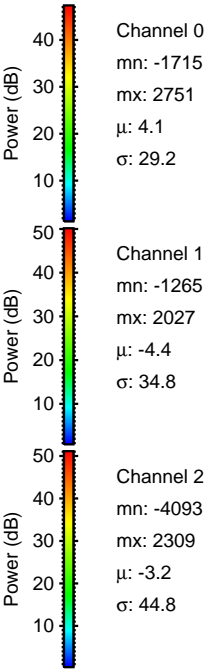
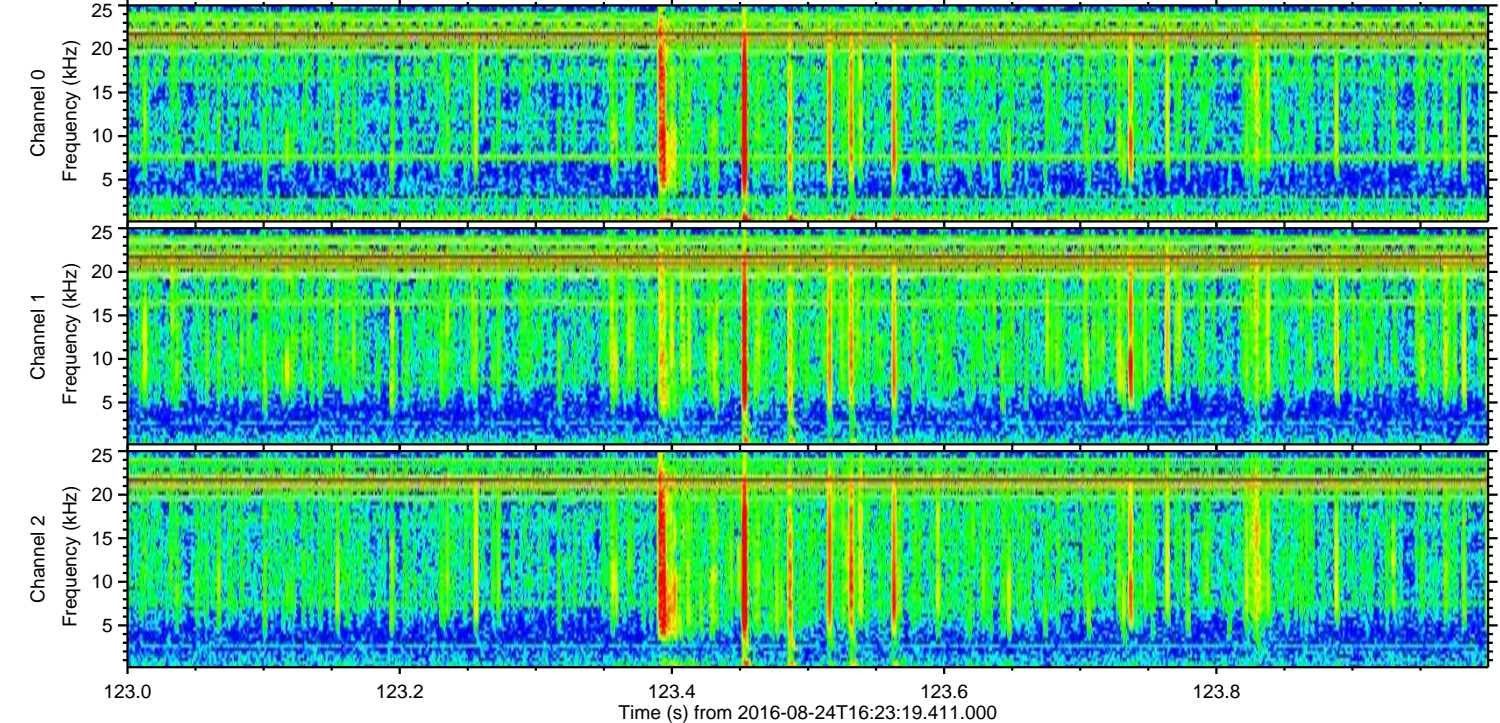
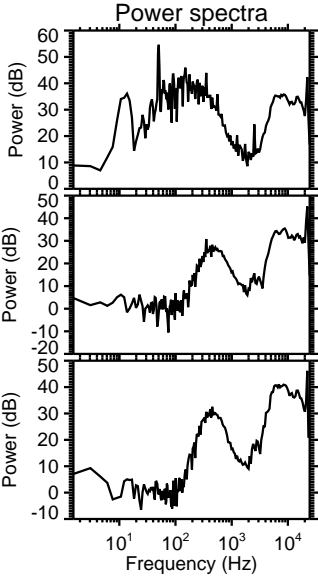
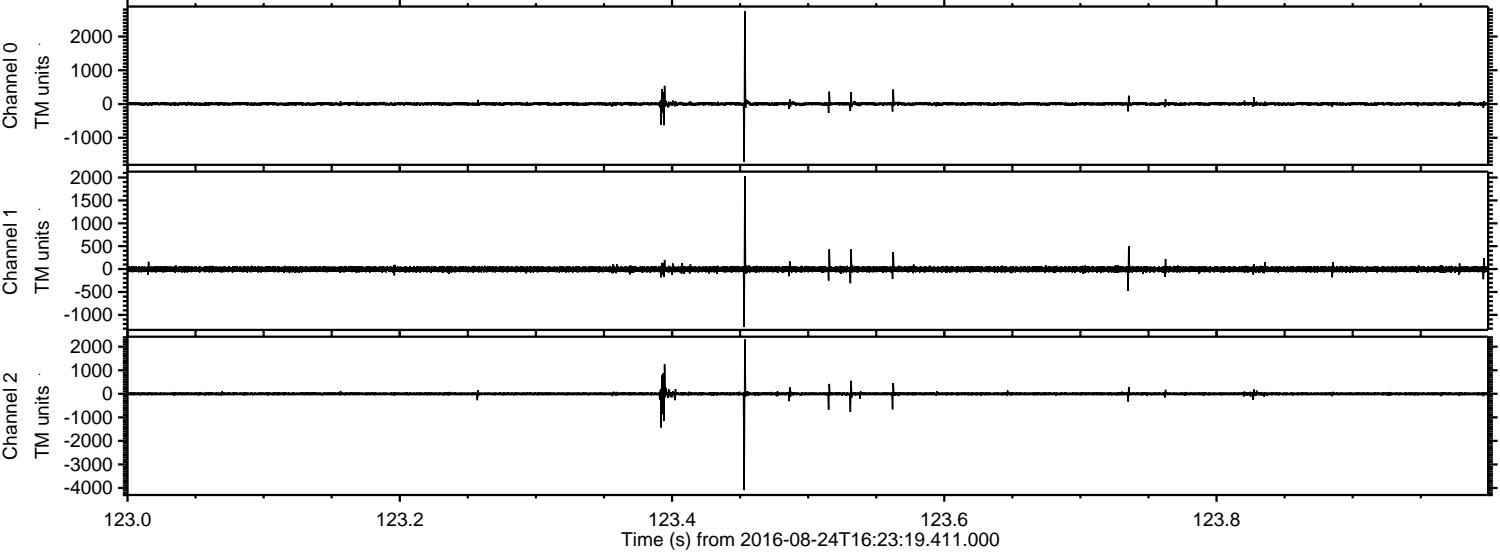

Channel 0
mn: -1715
mx: 2751
 μ : 4.1
 σ : 29.2

Channel 1
mn: -1265
mx: 2027
 μ : -4.4
 σ : 34.8

Channel 2
mn: -4093
mx: 2309
 μ : -3.2
 σ : 44.8

Processed Wed Aug 24 18:31:40 2016 by ELM ver.2012-10-06 from 001__elm20160824_162318__dat00.bin

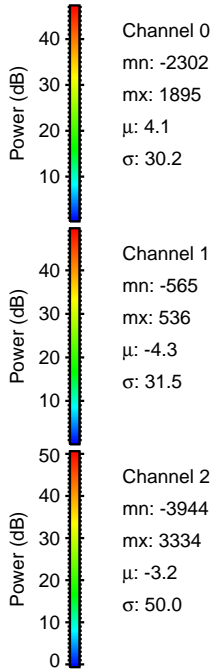
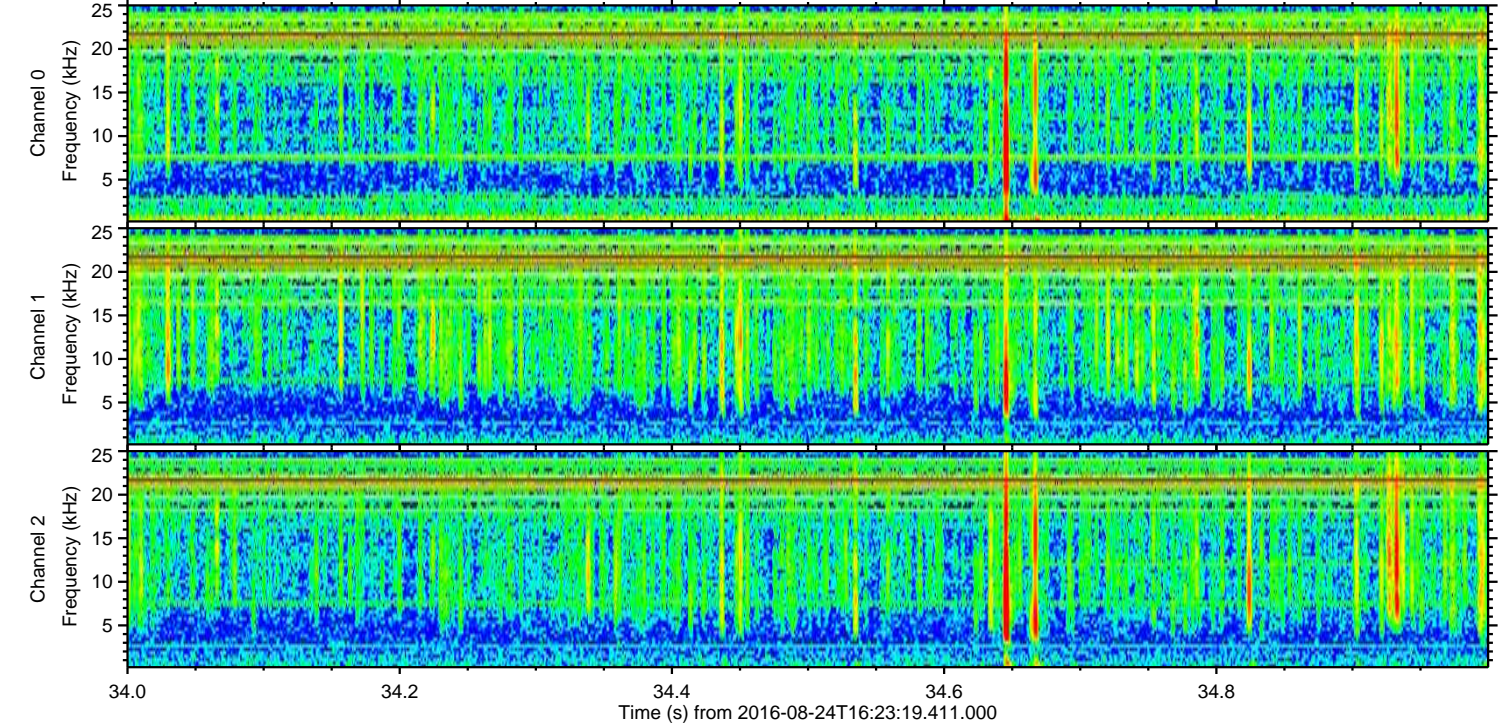
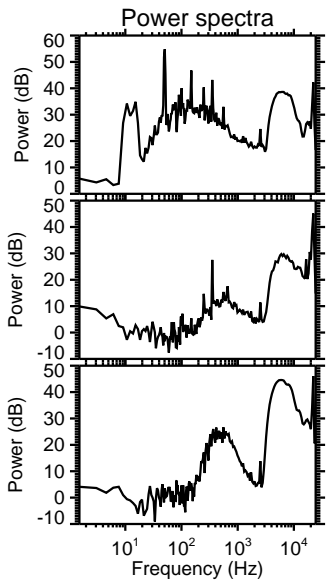
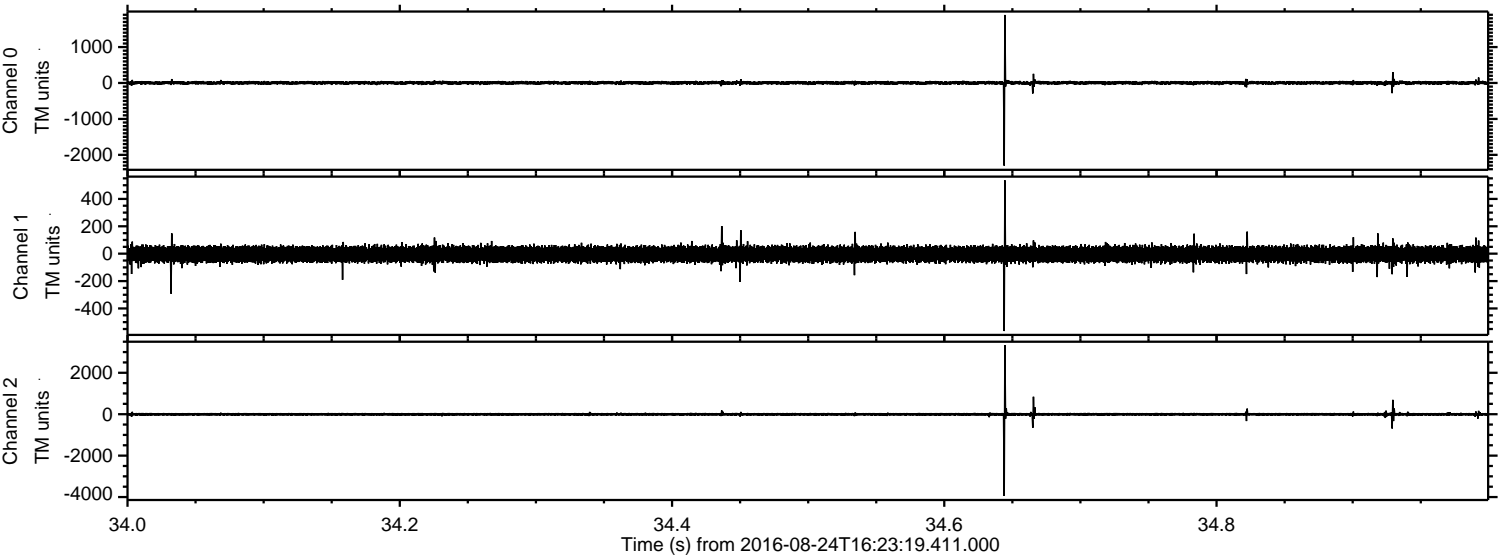

Channel 0
mn: -2302
mx: 1895
 μ : 4.1
 σ : 30.2

Channel 1
mn: -565
mx: 536
 μ : -4.3
 σ : 31.5

Channel 2
mn: -3944
mx: 3334
 μ : -3.2
 σ : 50.0

Processed Wed Aug 24 18:31:41 2016 by ELM ver.2012-10-06 from 001__elm20160824_162318__dat00.bin

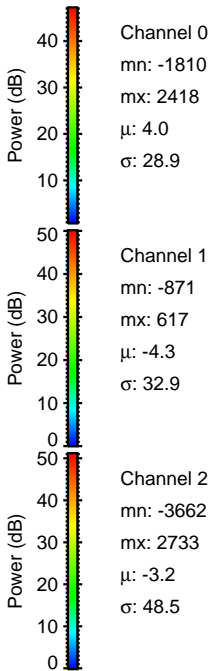
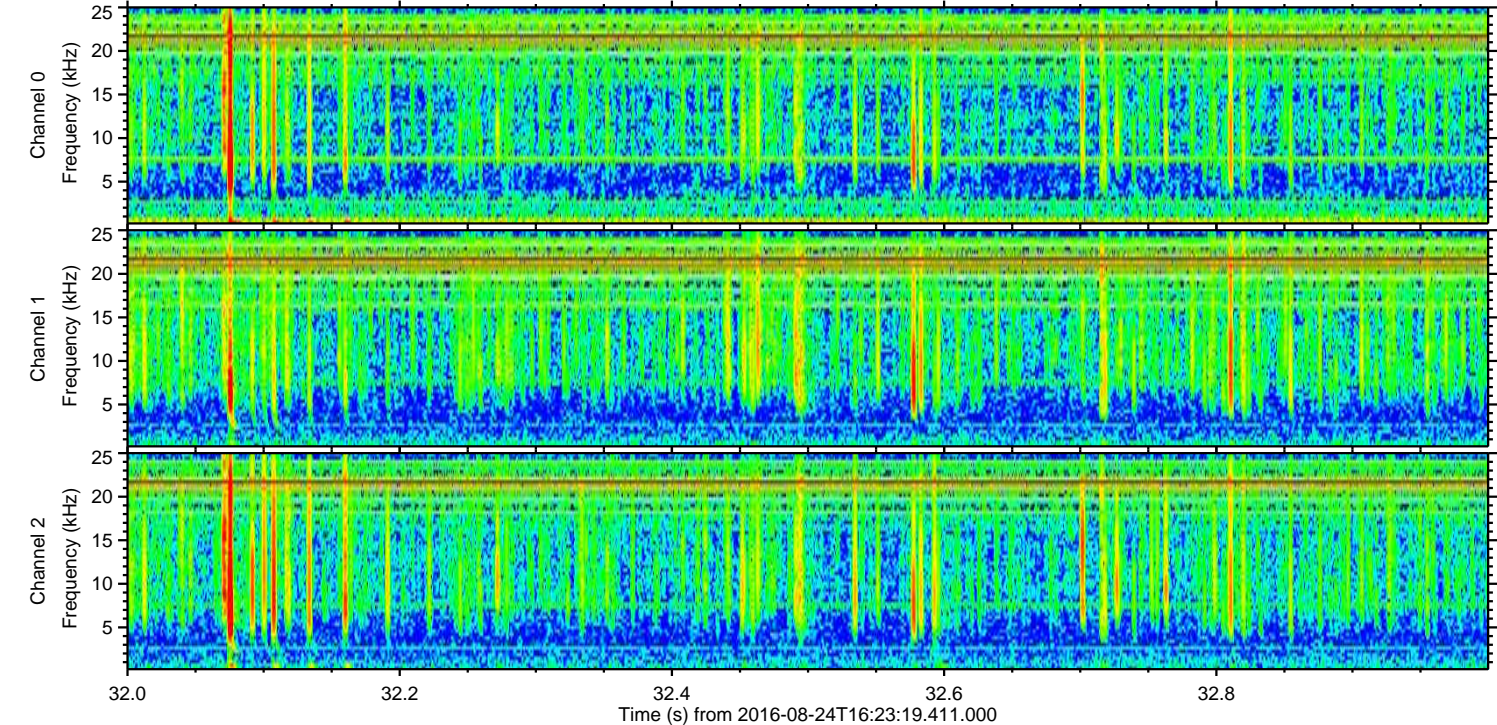
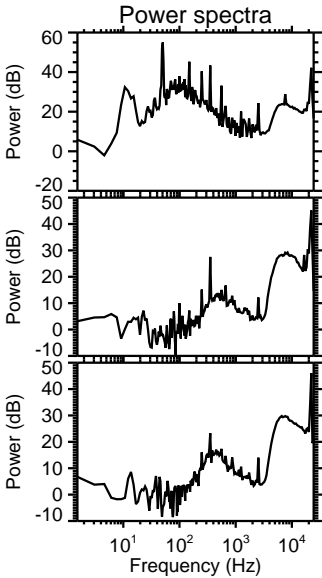
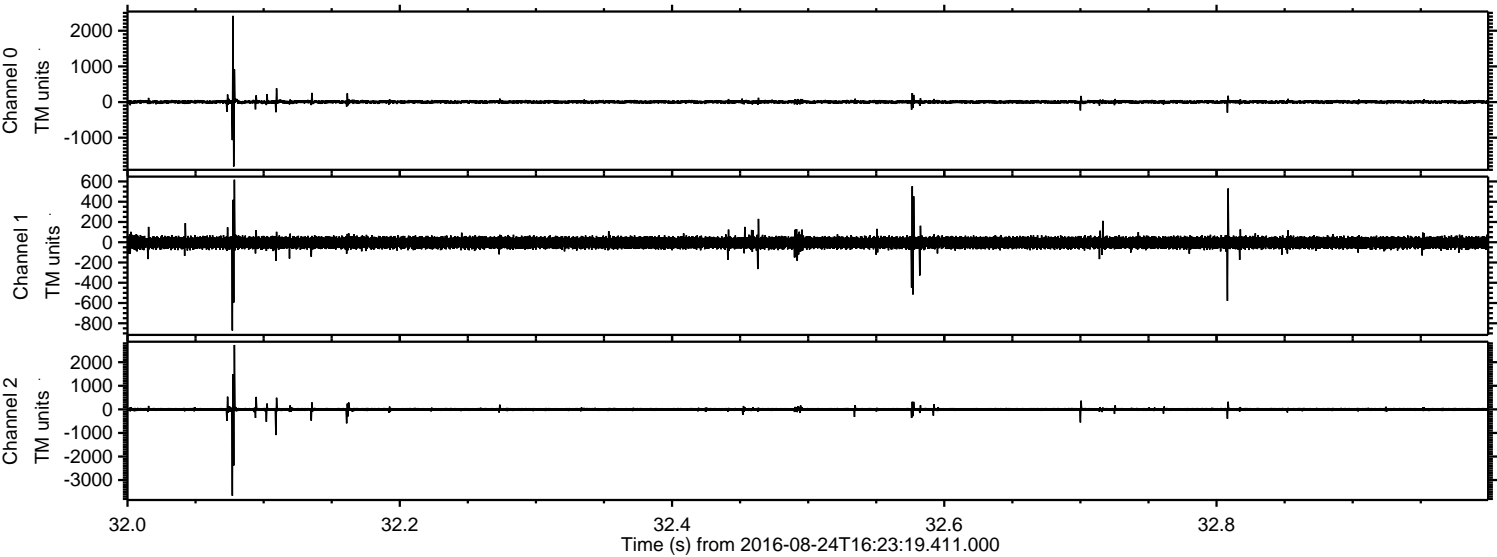

Processed Wed Aug 24 18:31:42 2016 by ELM ver.2012-10-06 from 001__elm20160824_162318__dat00.bin

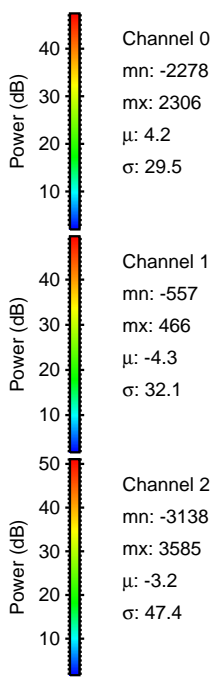
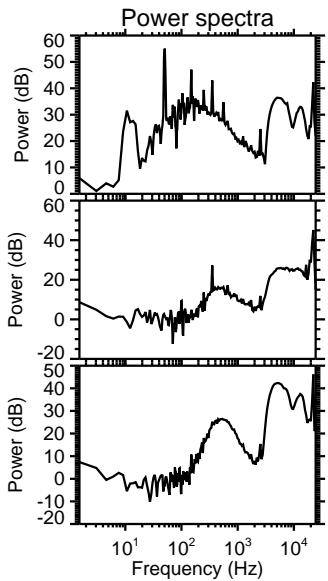
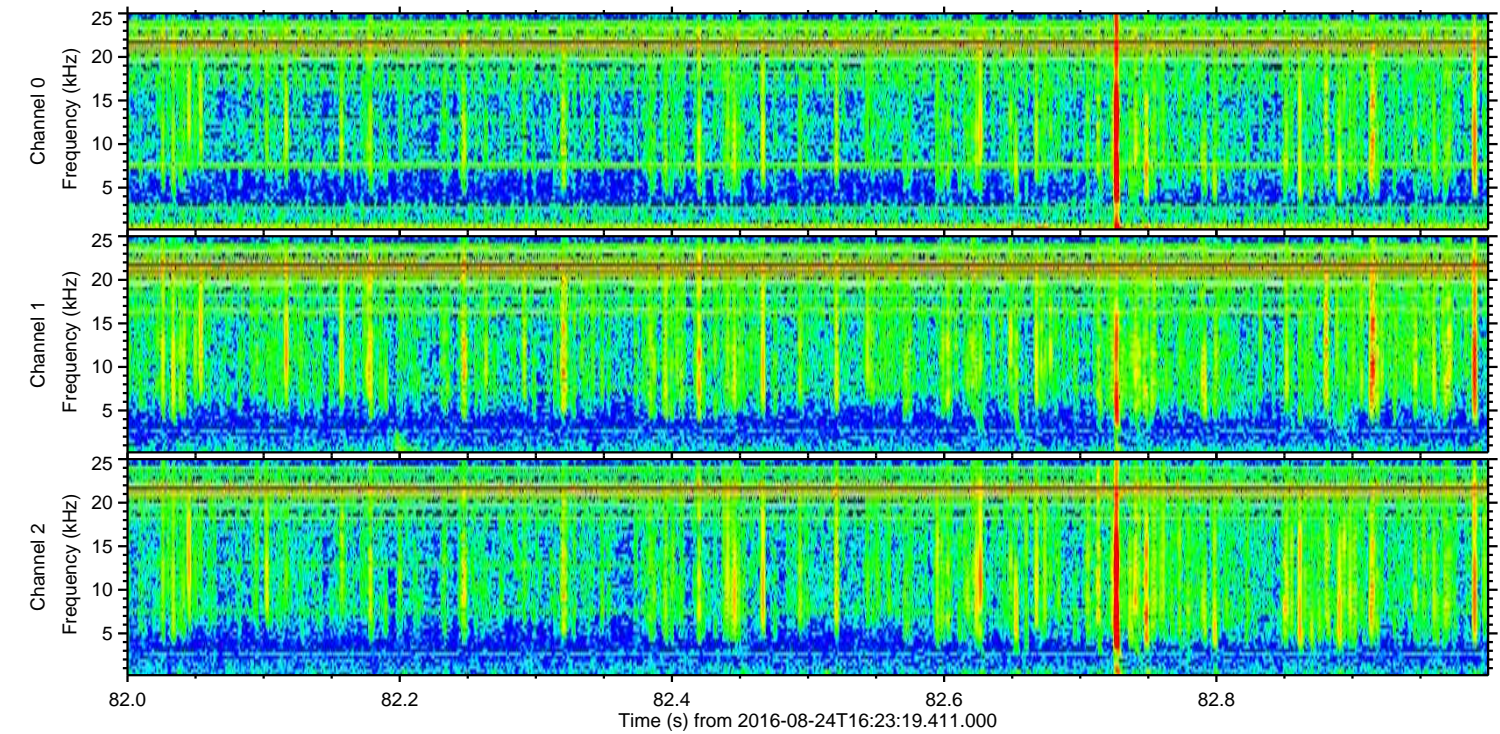
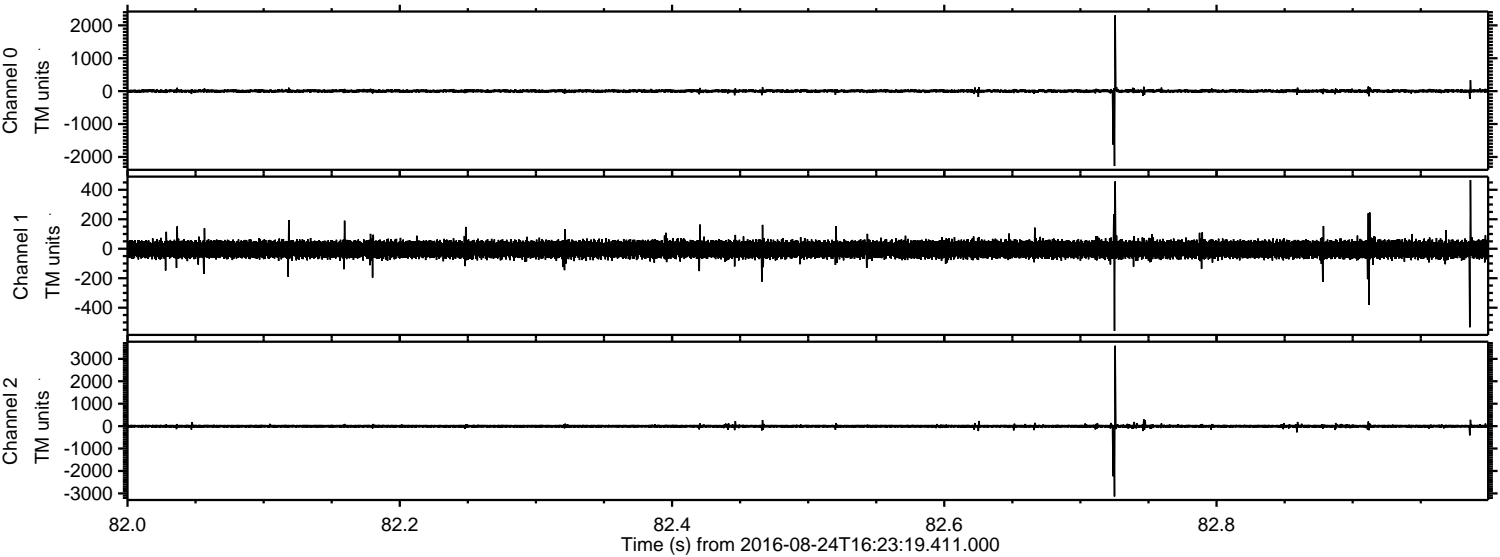

Processed Wed Aug 24 18:31:43 2016 by ELM ver.2012-10-06 from 001__elm20160824_162318__dat00.bin

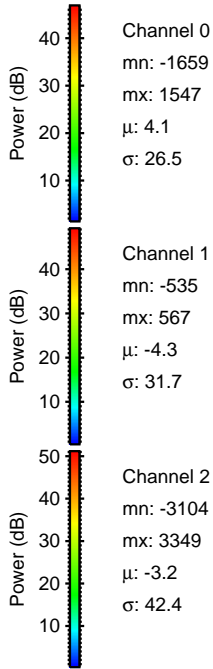
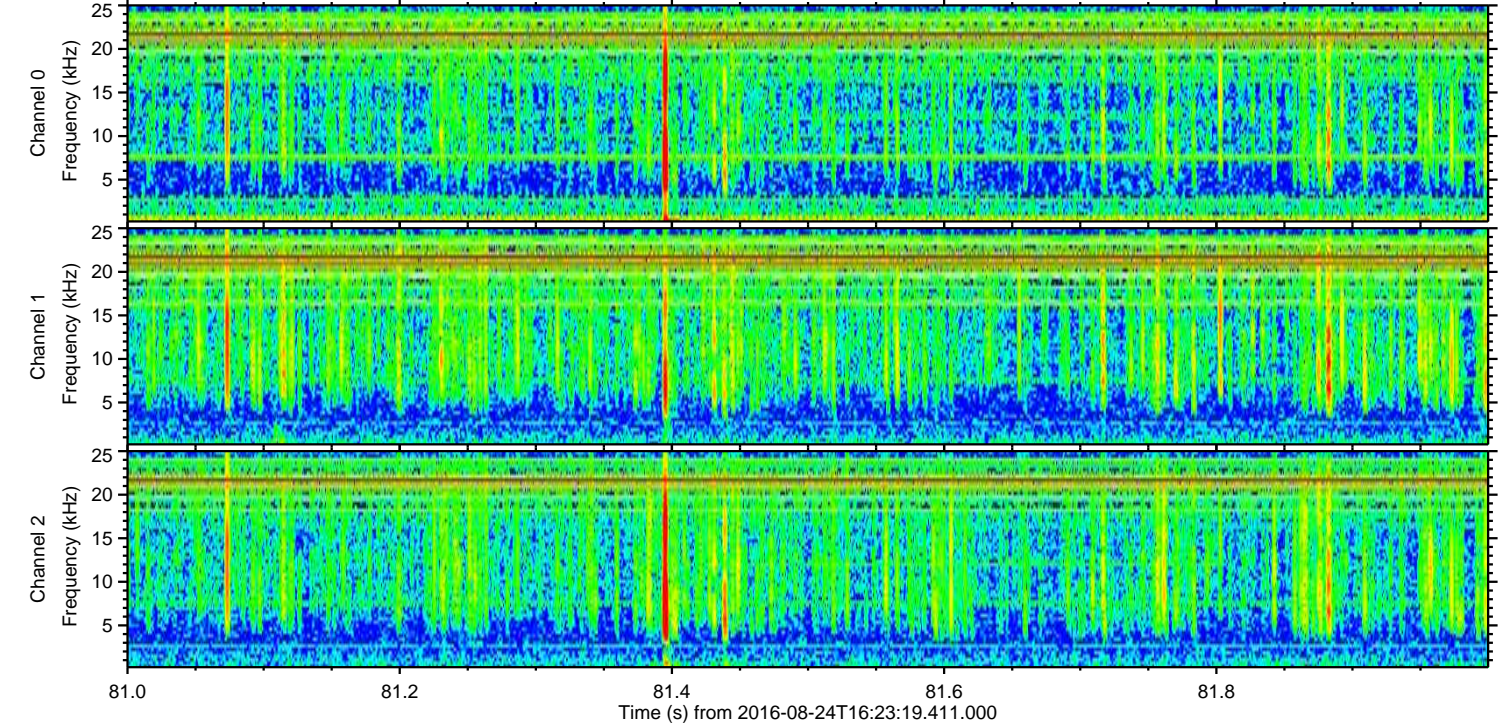
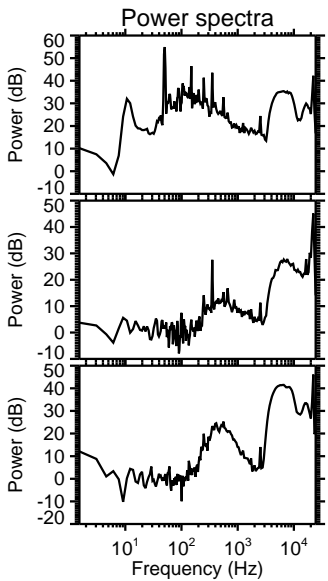
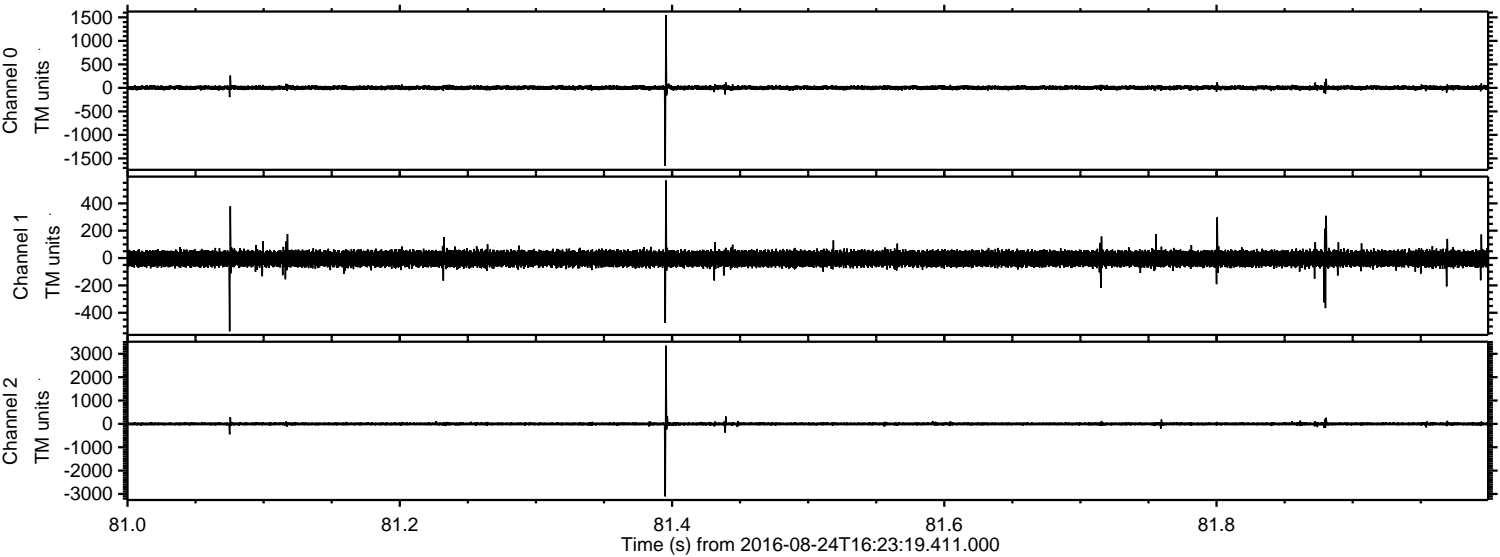

Processed Wed Aug 24 18:31:44 2016 by ELM ver.2012-10-06 from 001__elm20160824_162318__dat00.bin

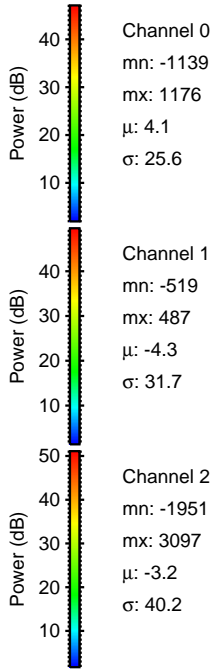
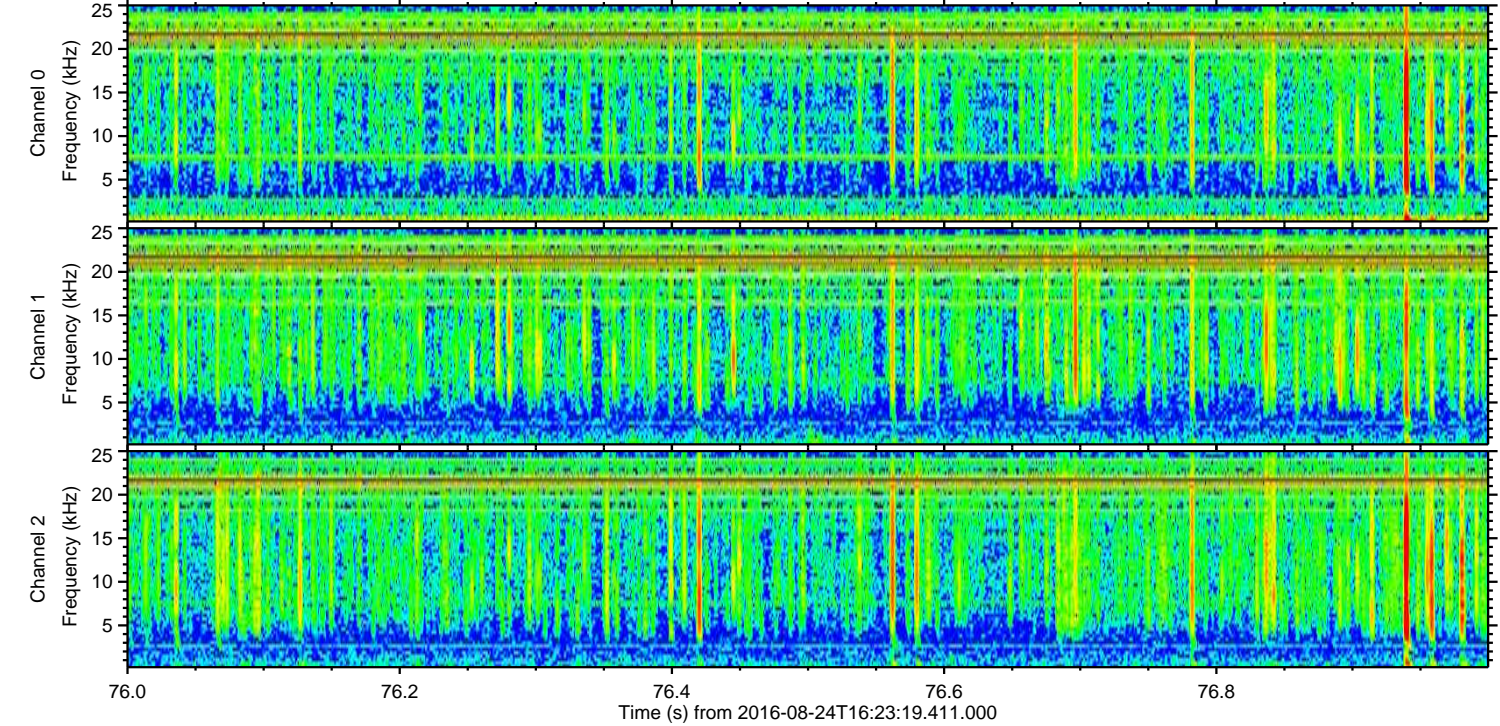
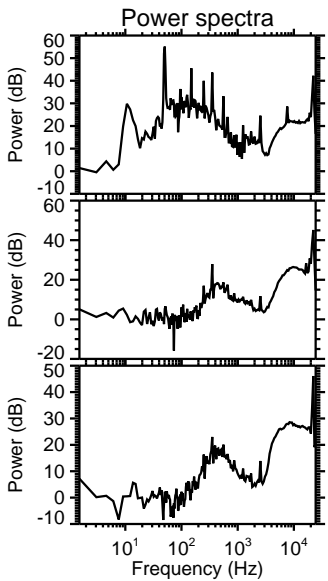
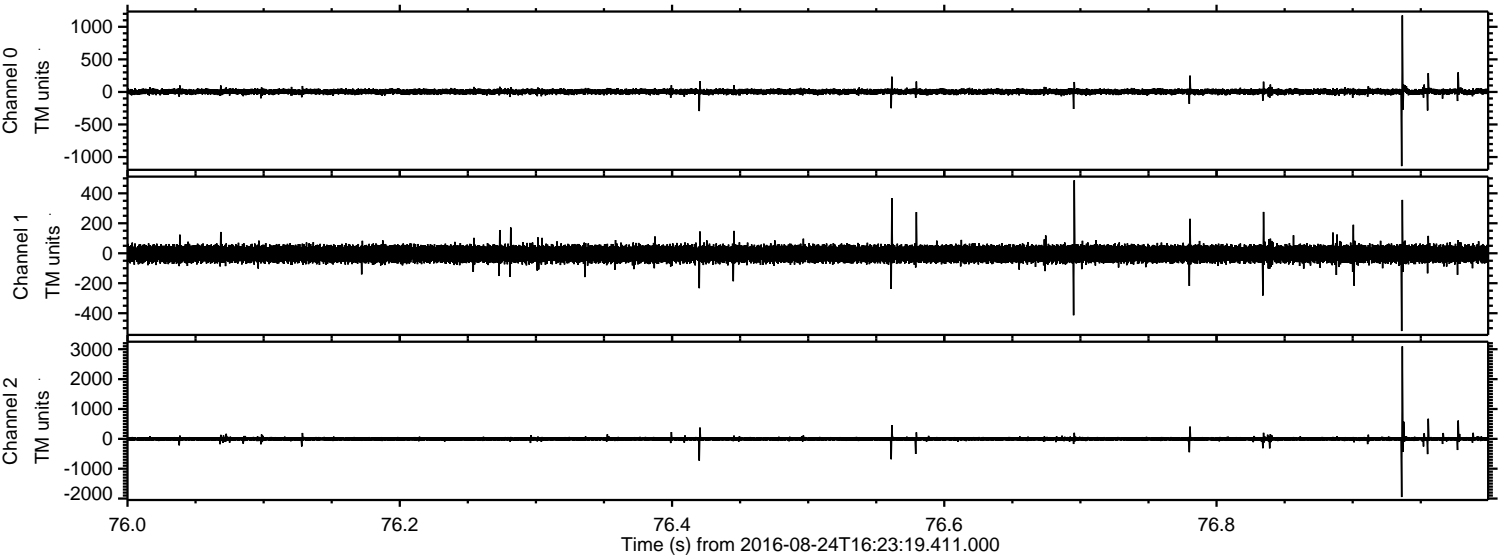

Channel 0
mn: -1139
mx: 1176
 μ : 4.1
 σ : 25.6

Channel 1
mn: -519
mx: 487
 μ : -4.3
 σ : 31.7

Channel 2
mn: -1951
mx: 3097
 μ : -3.2
 σ : 40.2

