

ELMAVAN 3D WAVEFORMS (Measured data sampled at 50 kHz) 51000 packets of 144 samples from 2016-08-24T15:48:17.829.999.

Processed Wed Aug 24 17:56:12 2016 by ELM ver.2012-10-06 from 001__elm20160824_154816__dat00.bin

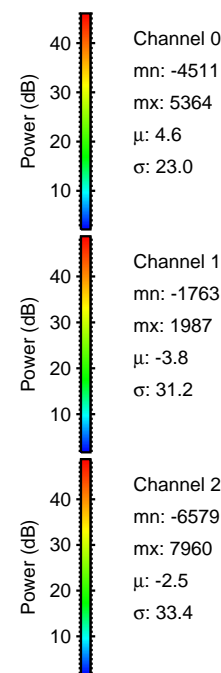
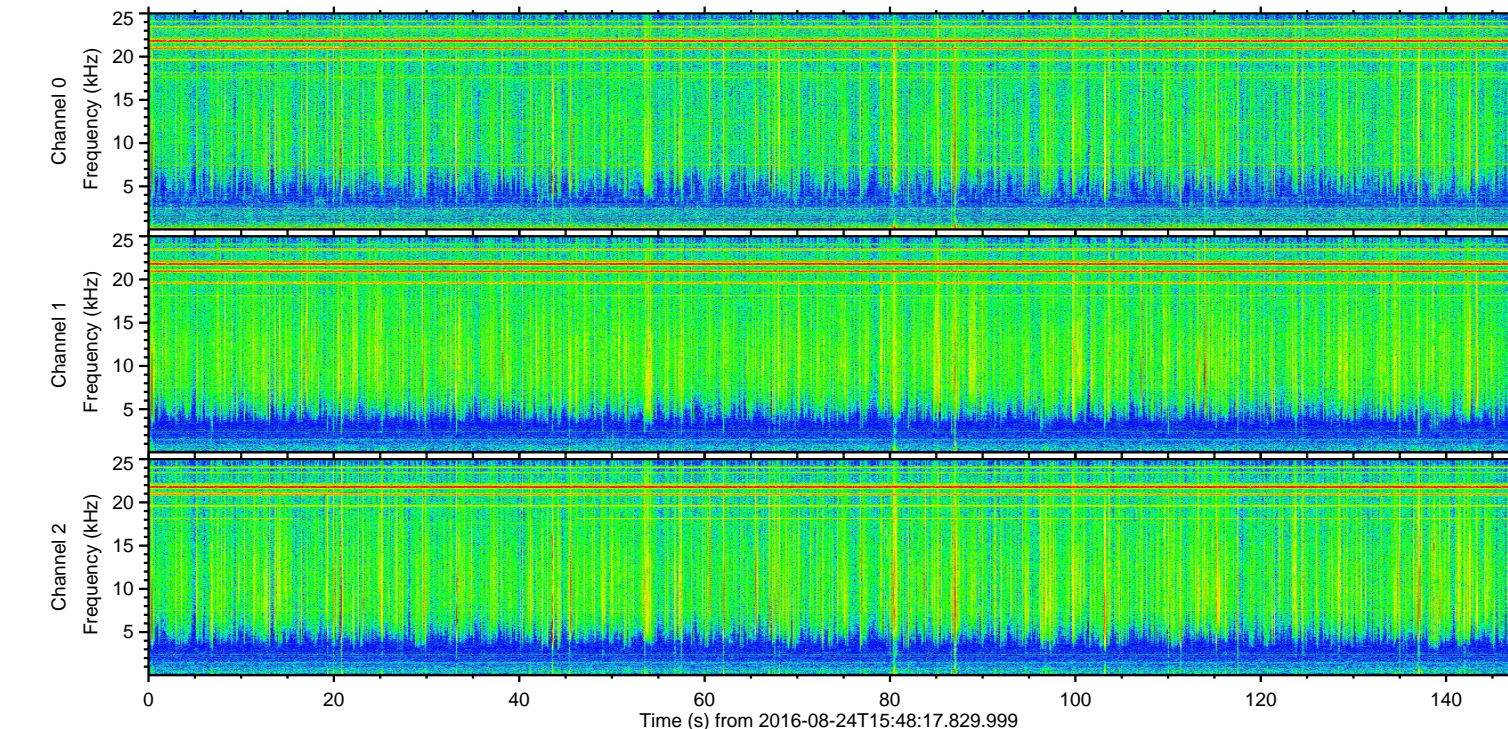
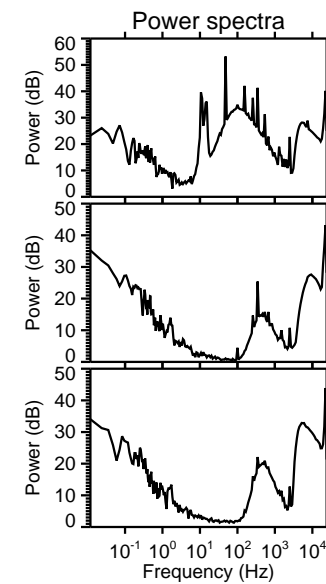
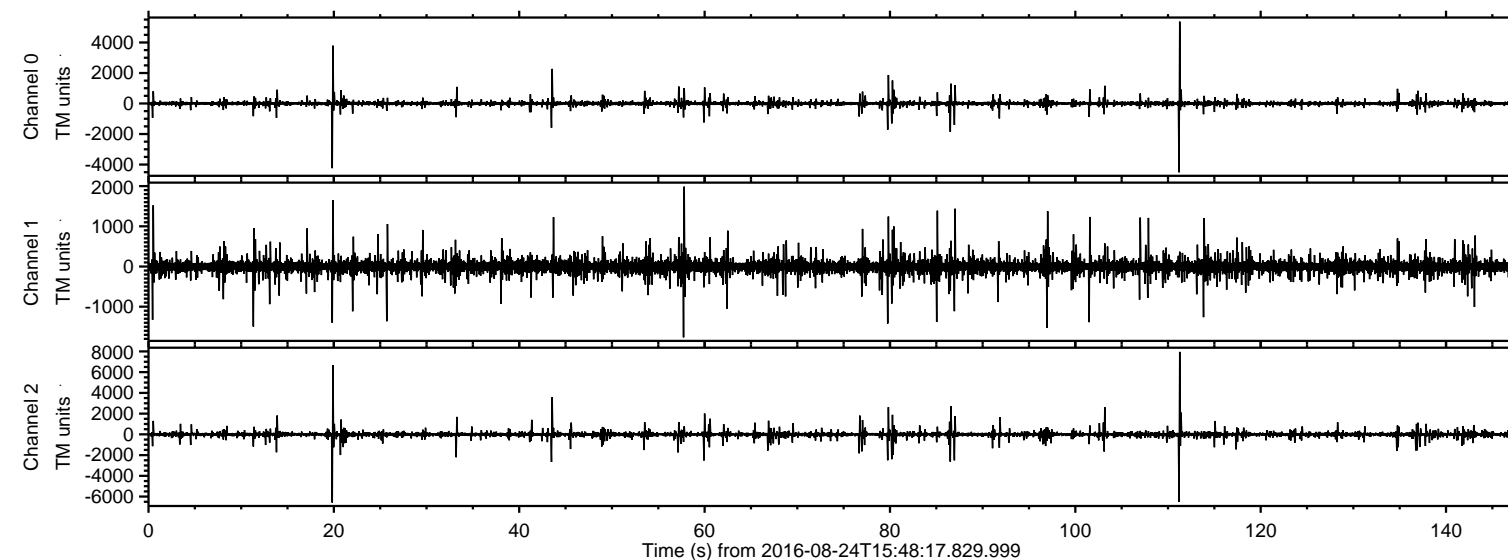

ELMAVAN 3D WAVEFORMS (Measured data sampled at 50 kHz) 51000 packets of 144 samples from 2016-08-24T15:48:17.829.999. Part 112/147

Processed Wed Aug 24 17:56:24 2016 by ELM ver.2012-10-06 from 001__elm20160824_154816__dat00.bin

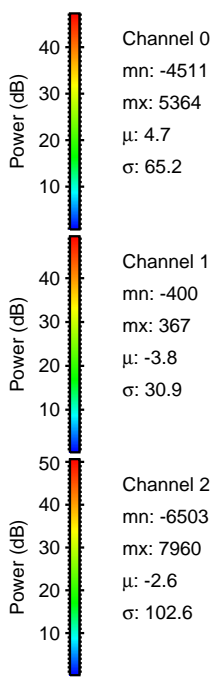
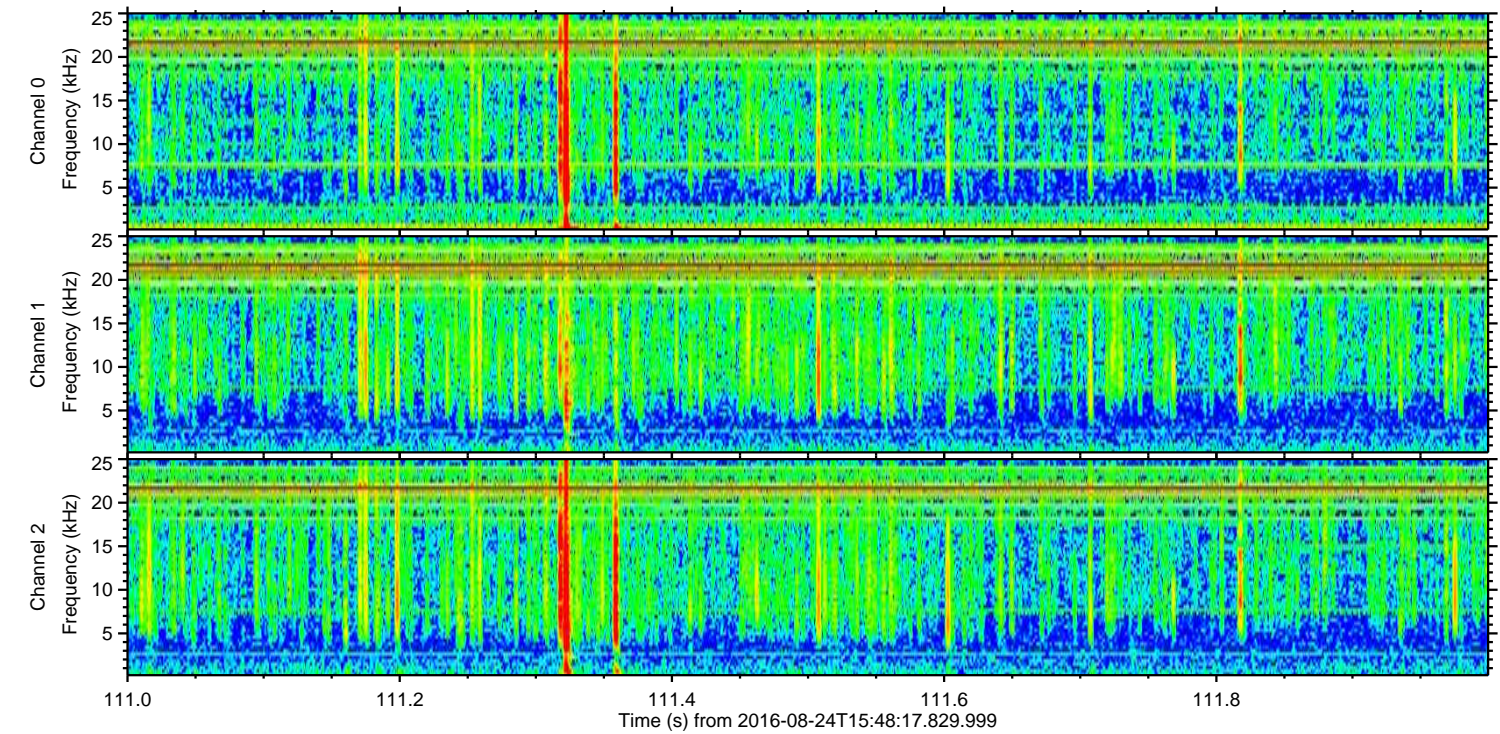
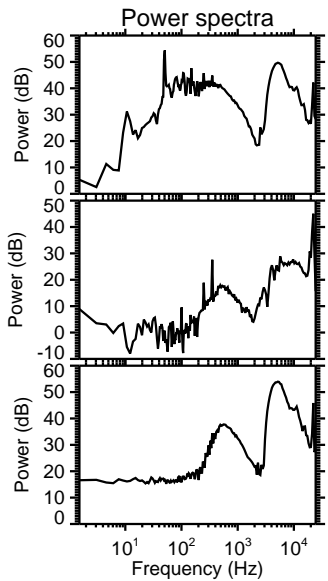
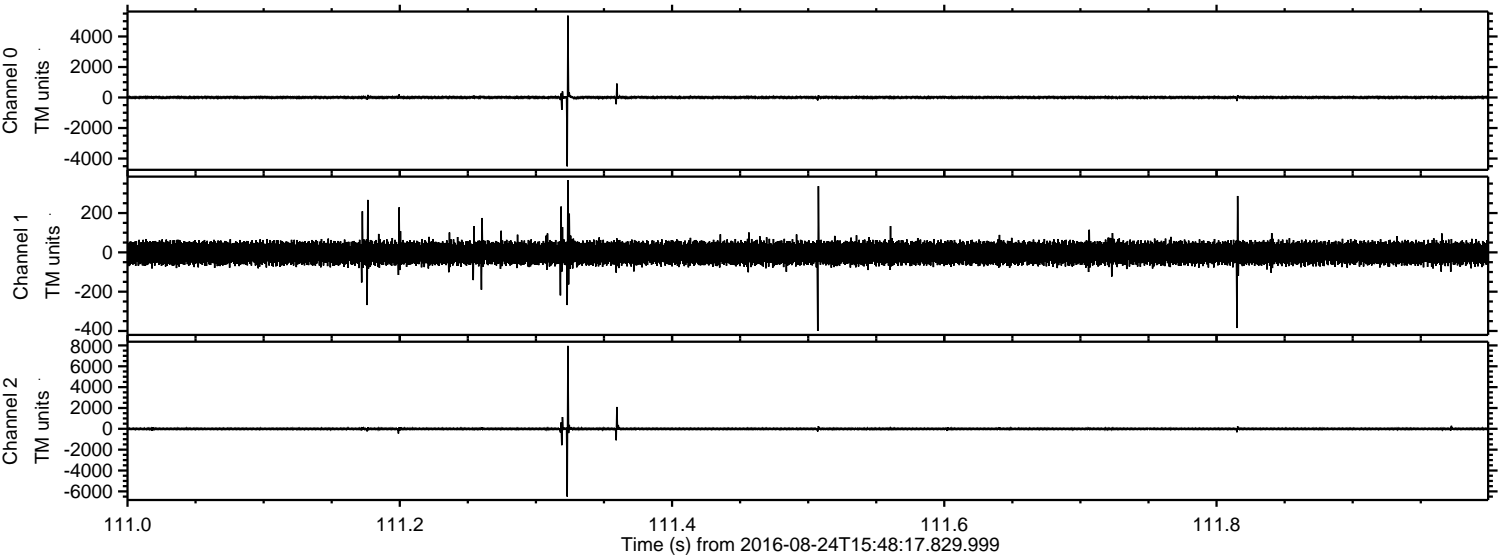

Processed Wed Aug 24 17:56:24 2016 by ELM ver.2012-10-06 from 001__elm20160824_154816__dat00.bin

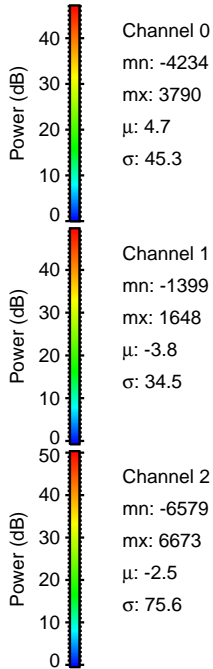
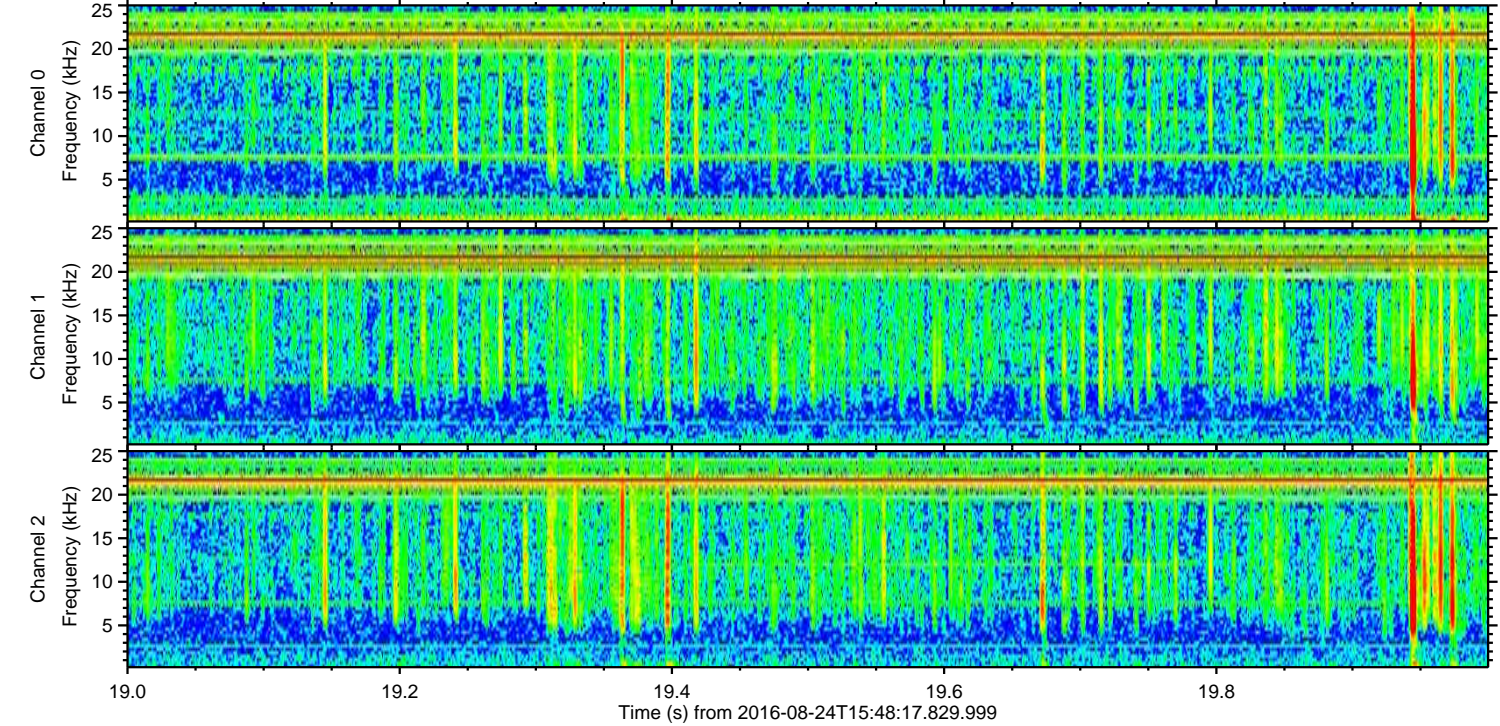
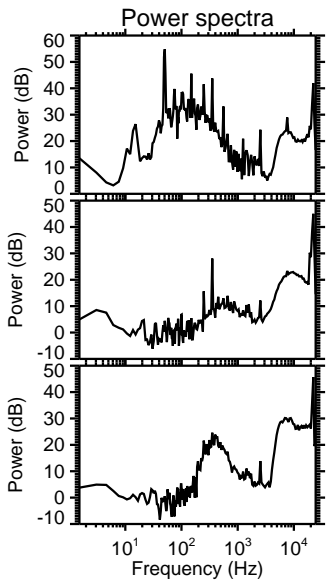
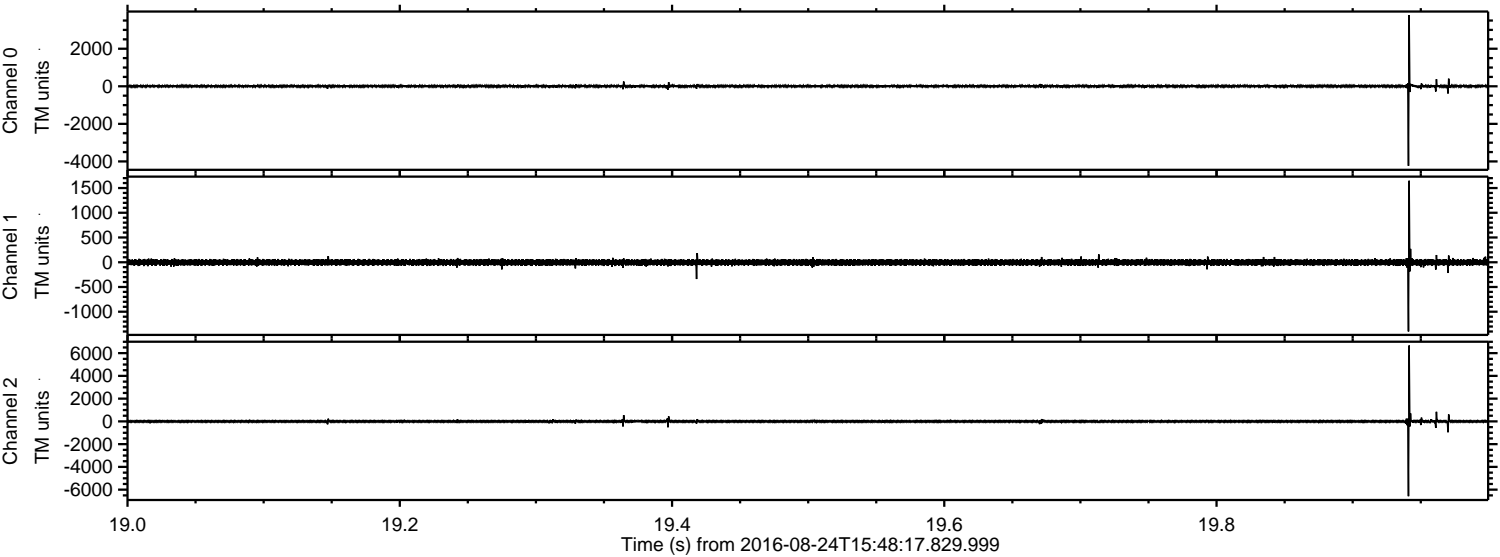

ELMAVAN 3D WAVEFORMS (Measured data sampled at 50 kHz) 51000 packets of 144 samples from 2016-08-24T15:48:17.829.999. Part 44/147

Processed Wed Aug 24 17:56:25 2016 by ELM ver.2012-10-06 from 001__elm20160824_154816__dat00.bin

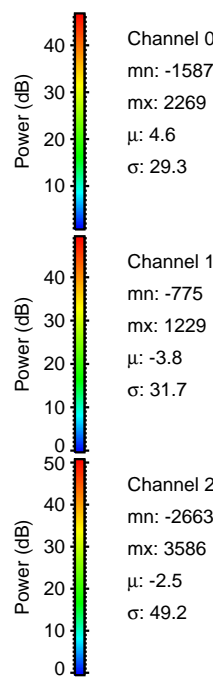
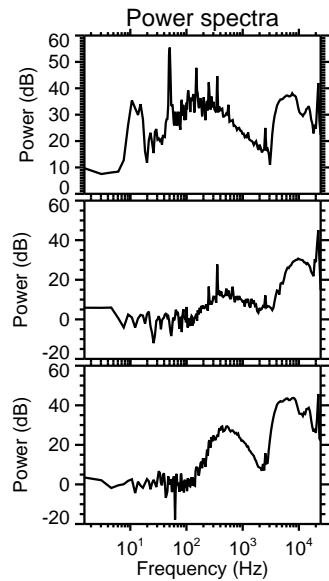
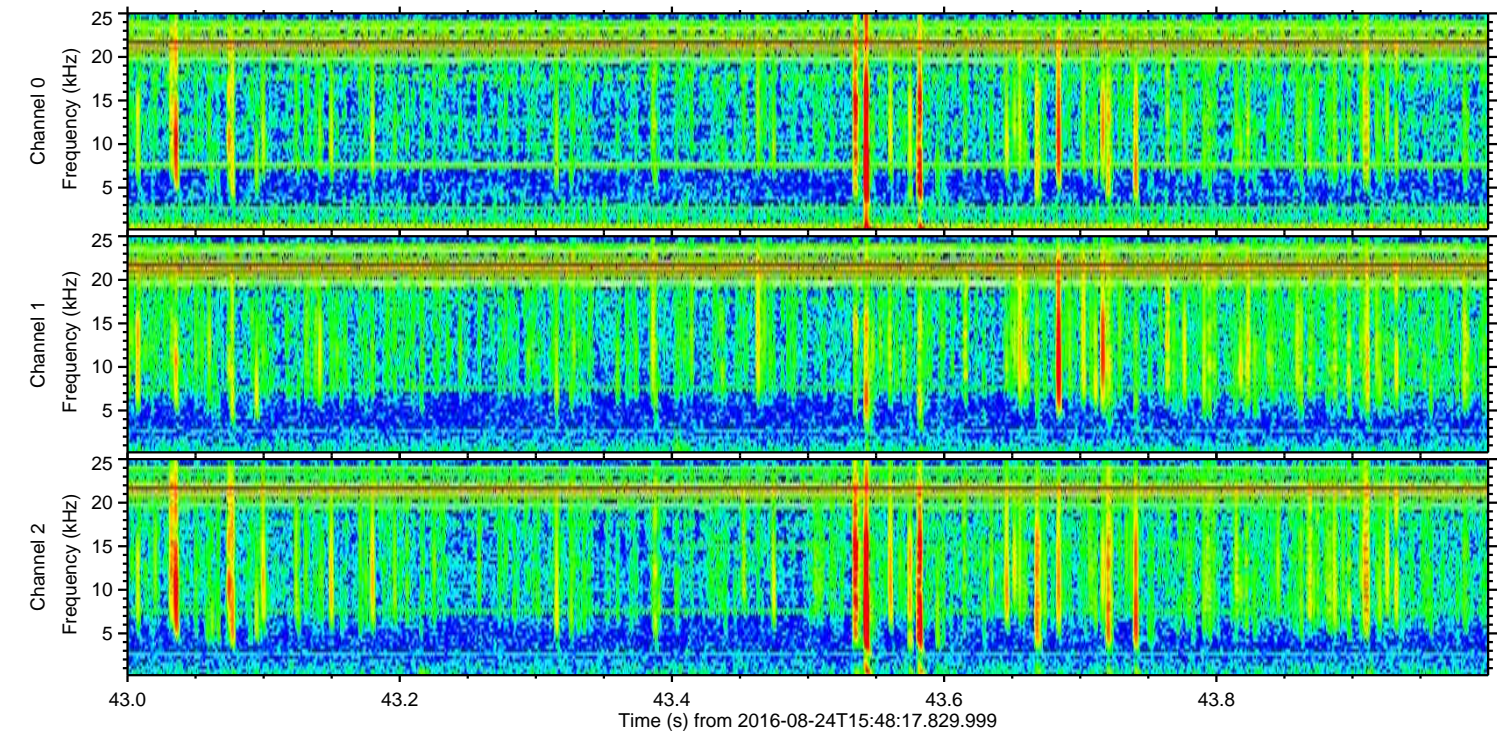
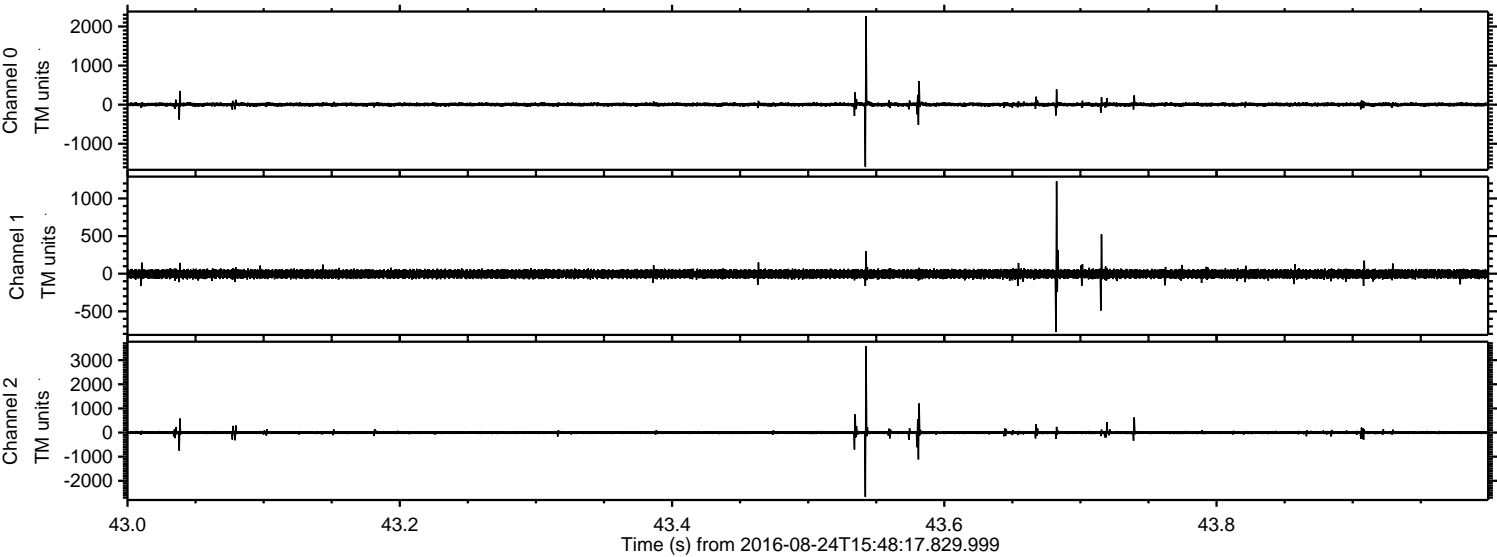

Processed Wed Aug 24 17:56:26 2016 by ELM ver.2012-10-06 from 001__elm20160824_154816__dat00.bin

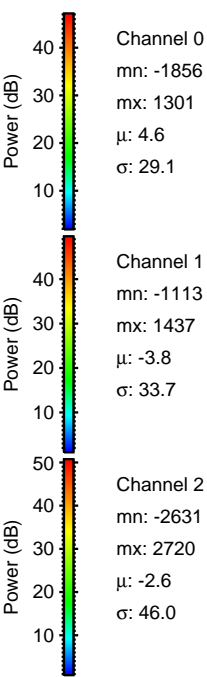
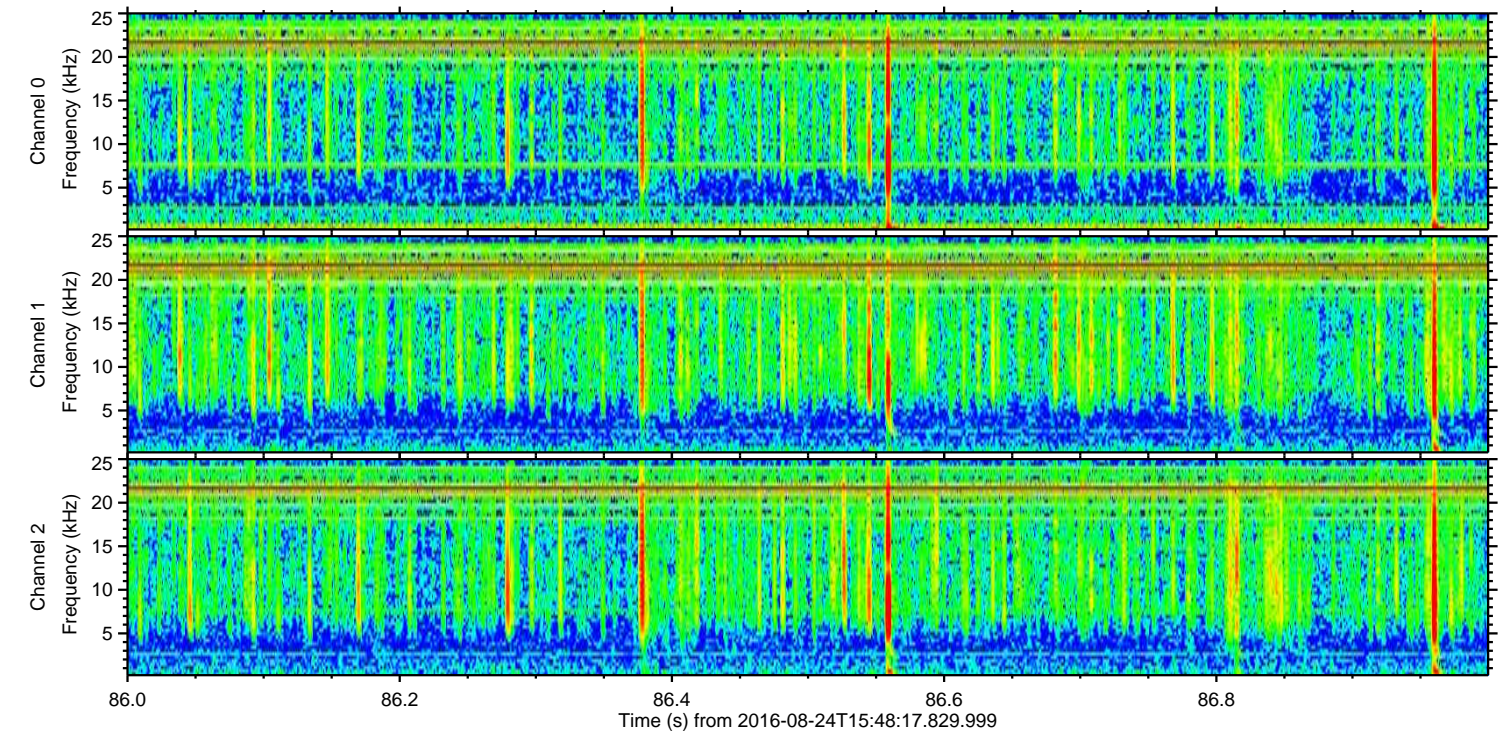
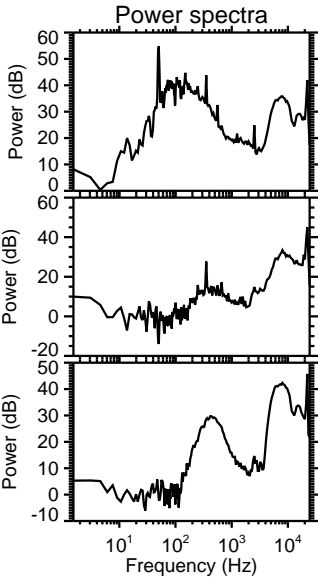
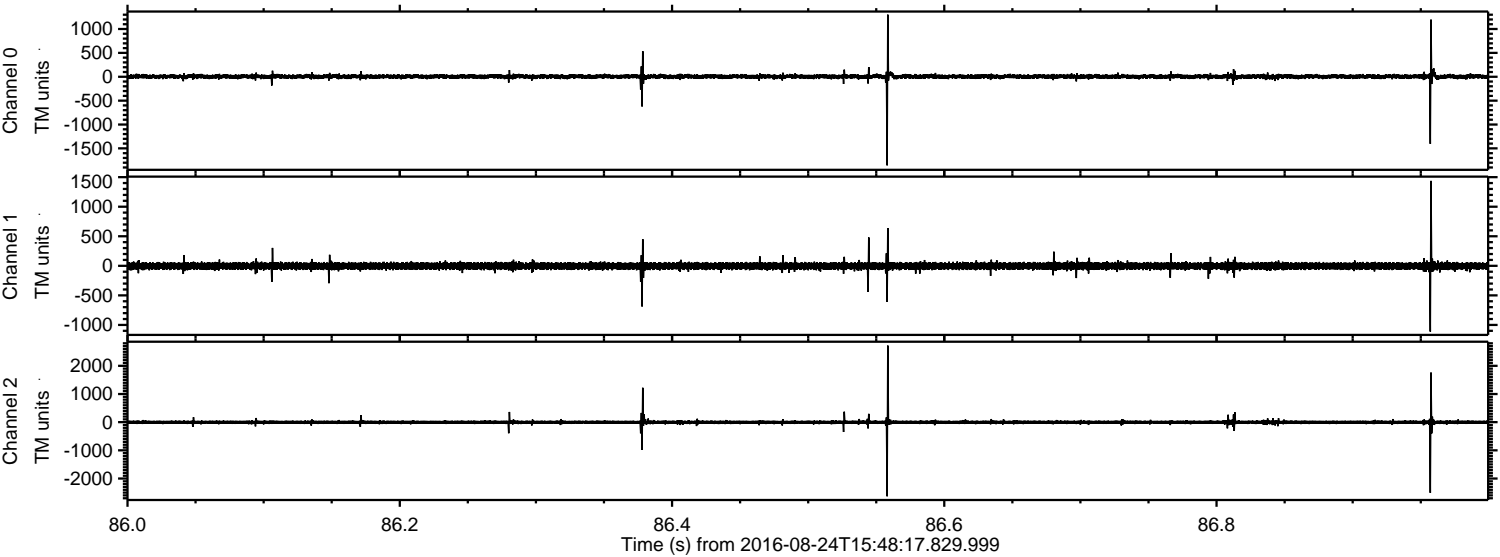

Processed Wed Aug 24 17:56:27 2016 by ELM ver.2012-10-06 from 001__elm20160824_154816__dat00.bin

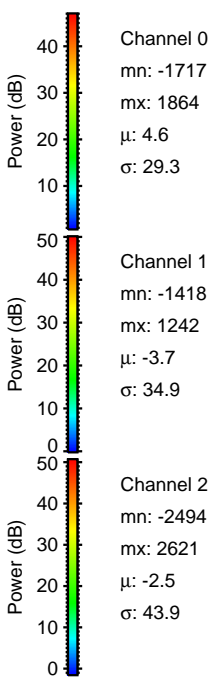
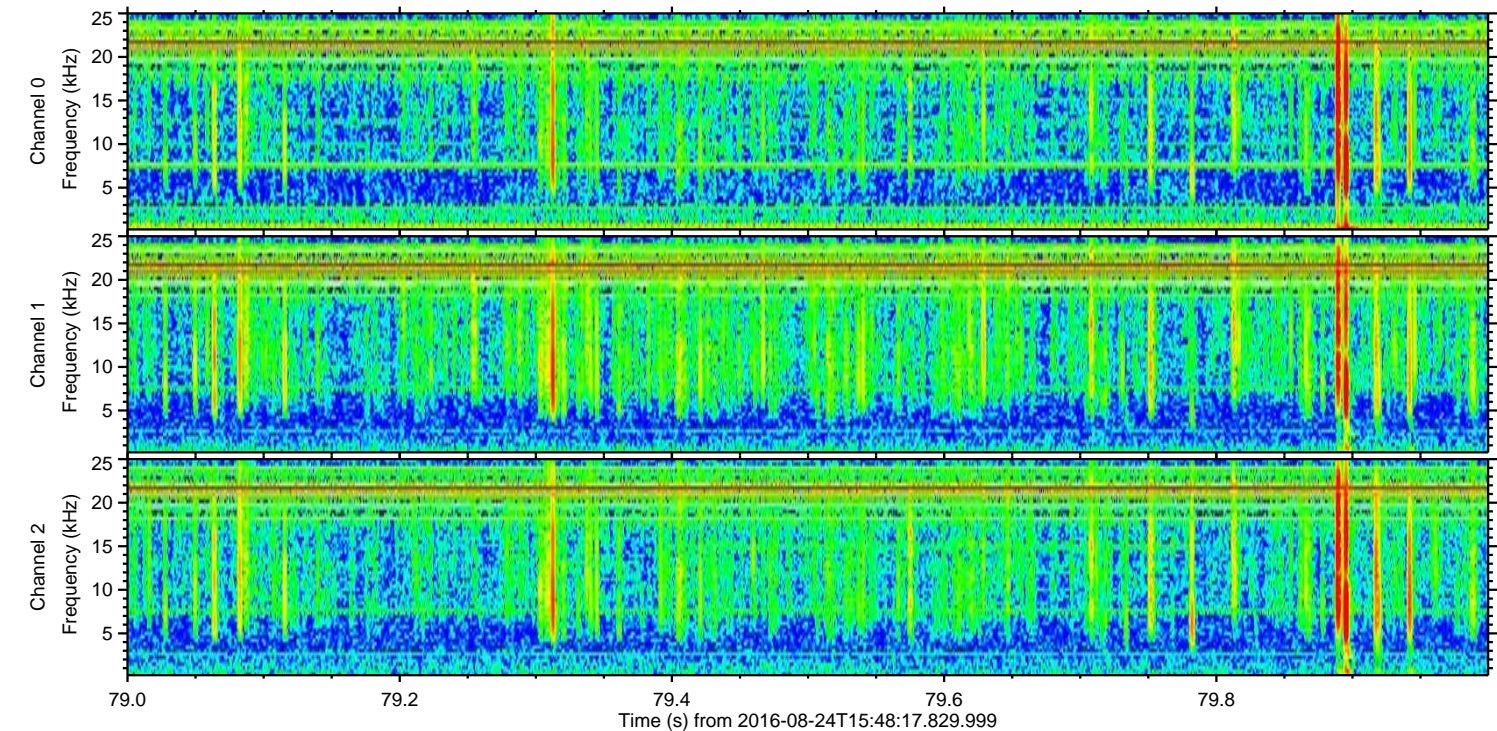
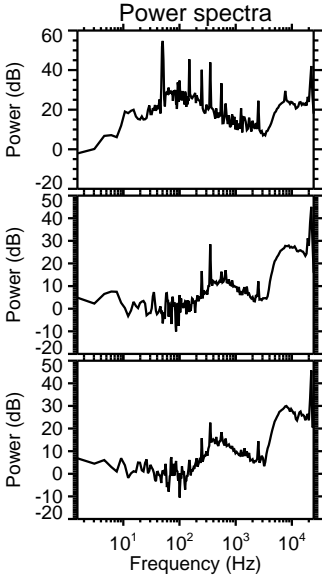
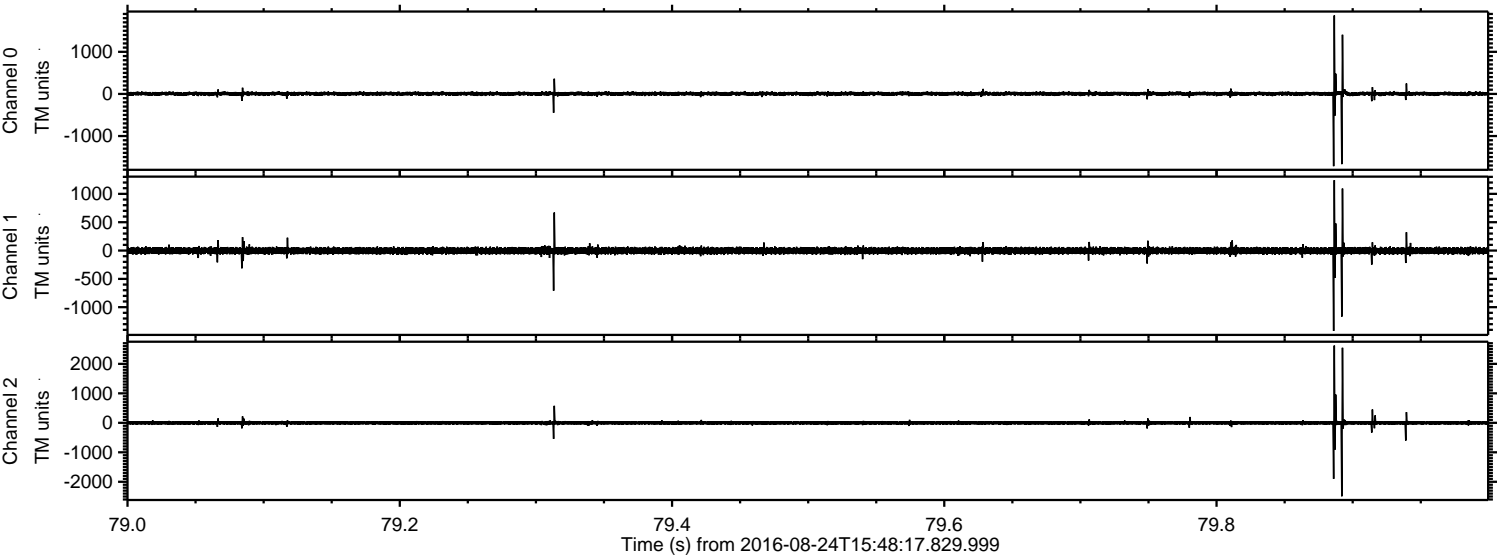

ELMAVAN 3D WAVEFORMS (Measured data sampled at 50 kHz) 51000 packets of 144 samples from 2016-08-24T15:48:17.829.999. Part 104/147

Processed Wed Aug 24 17:56:28 2016 by ELM ver.2012-10-06 from 001__elm20160824_154816__dat00.bin

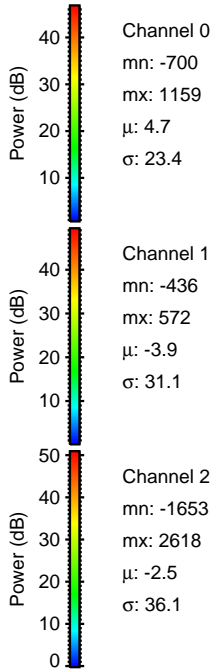
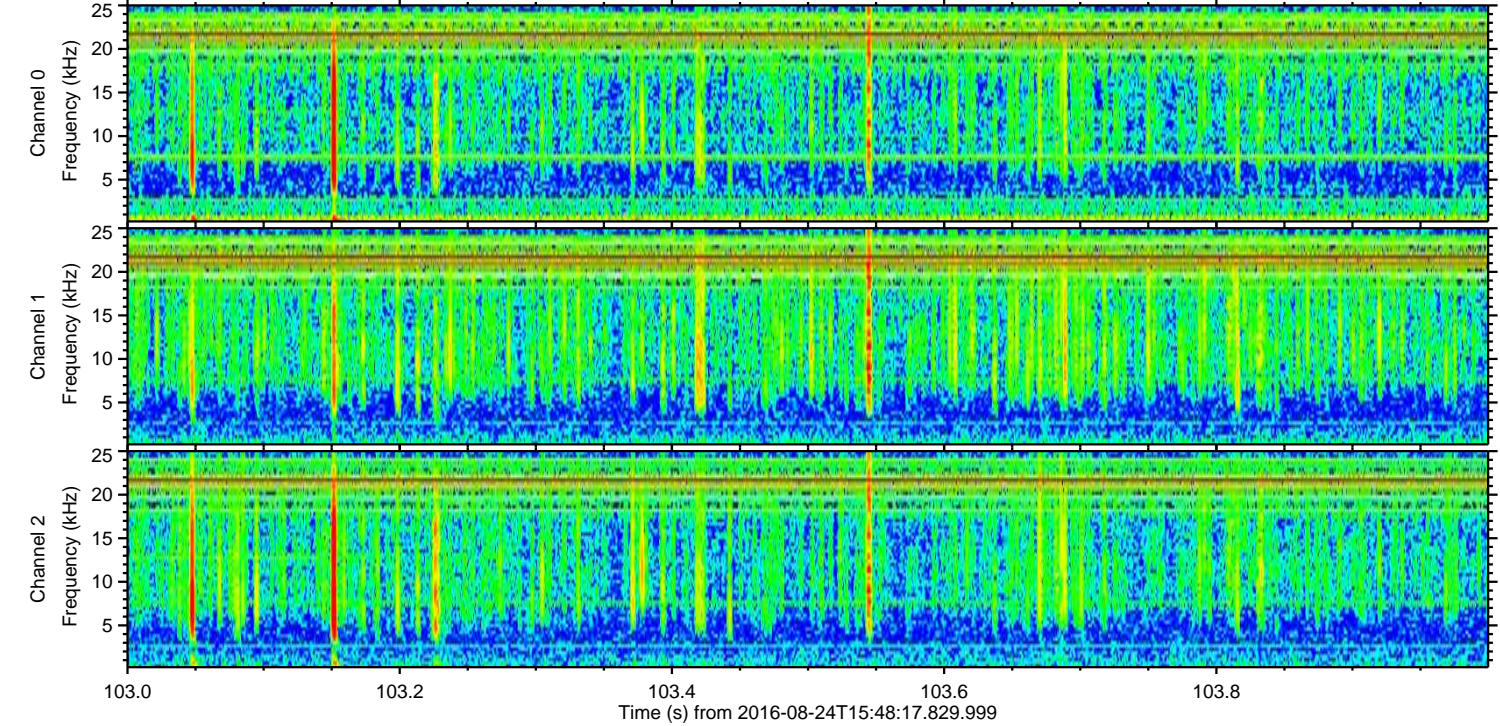
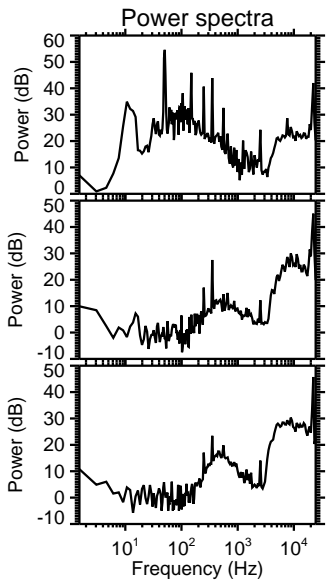
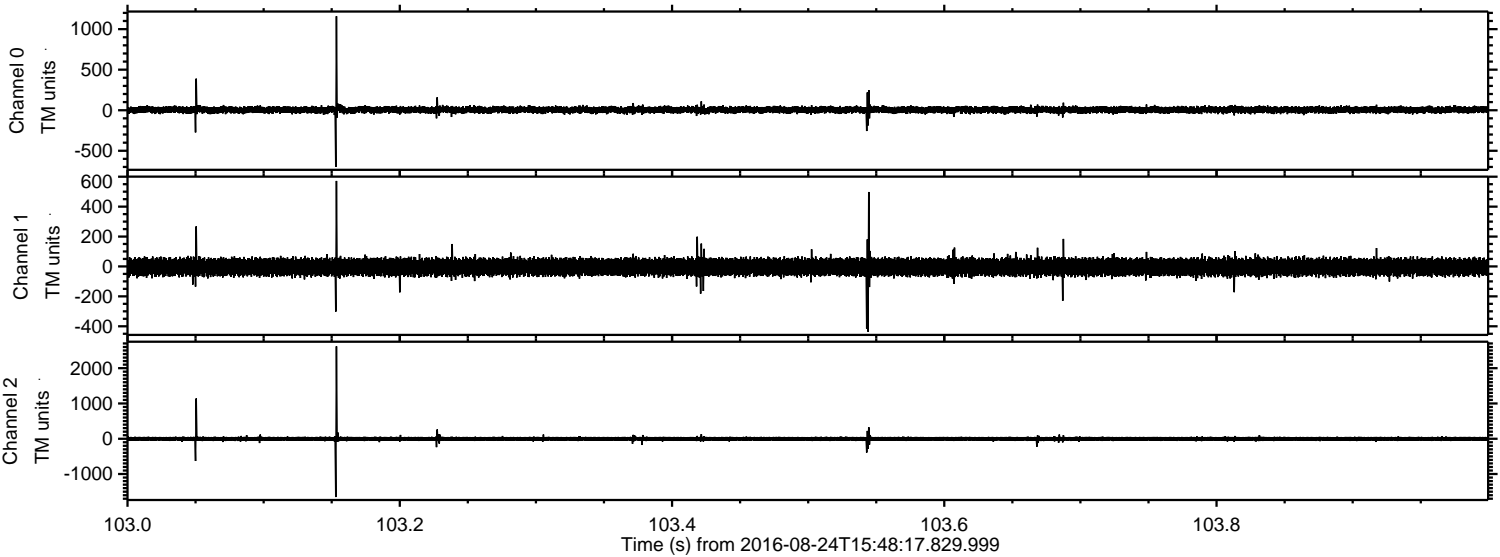

Processed Wed Aug 24 17:56:29 2016 by ELM ver.2012-10-06 from 001__elm20160824_154816__dat00.bin

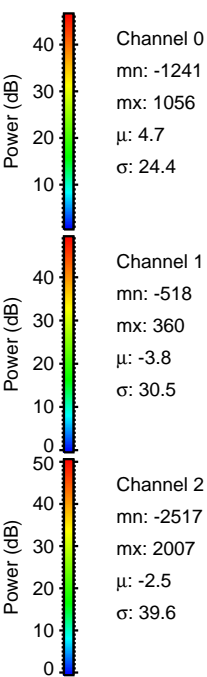
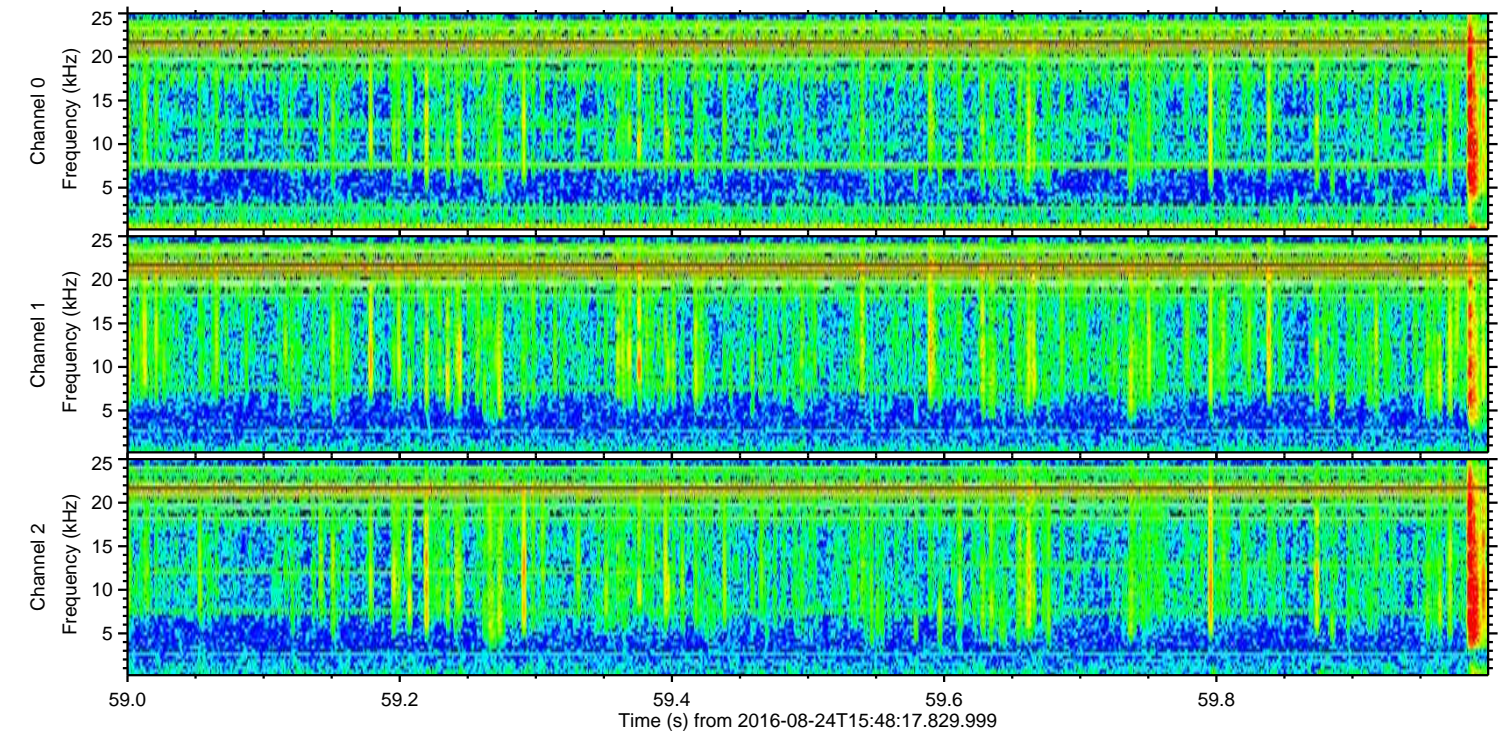
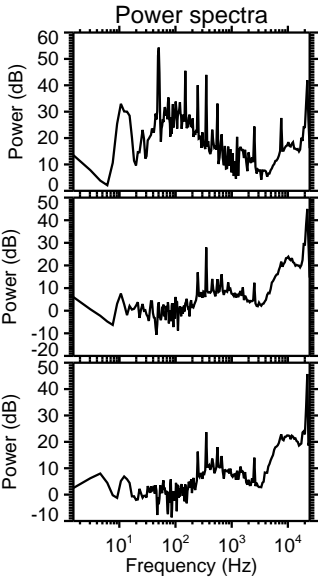
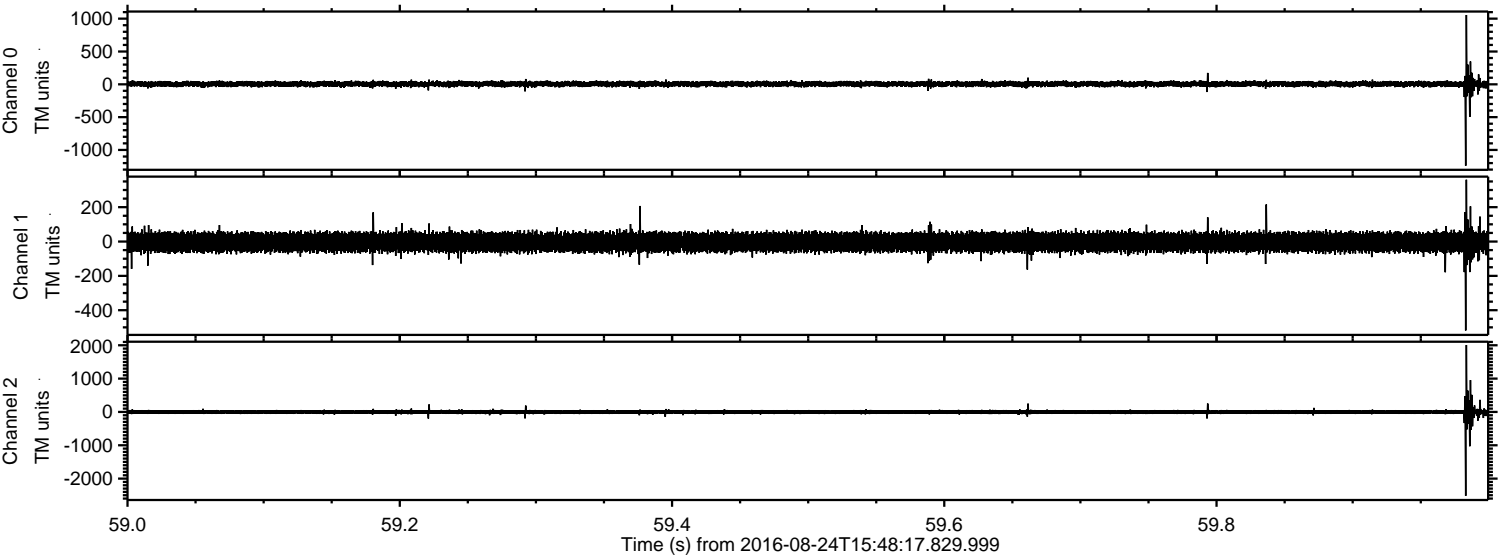

Processed Wed Aug 24 17:56:30 2016 by ELM ver.2012-10-06 from 001__elm20160824_154816__dat00.bin

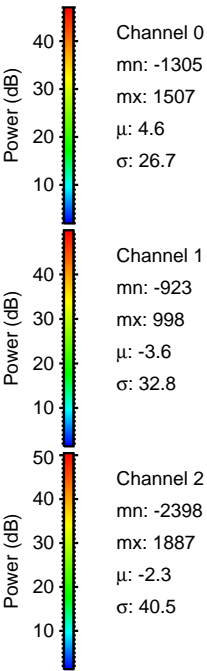
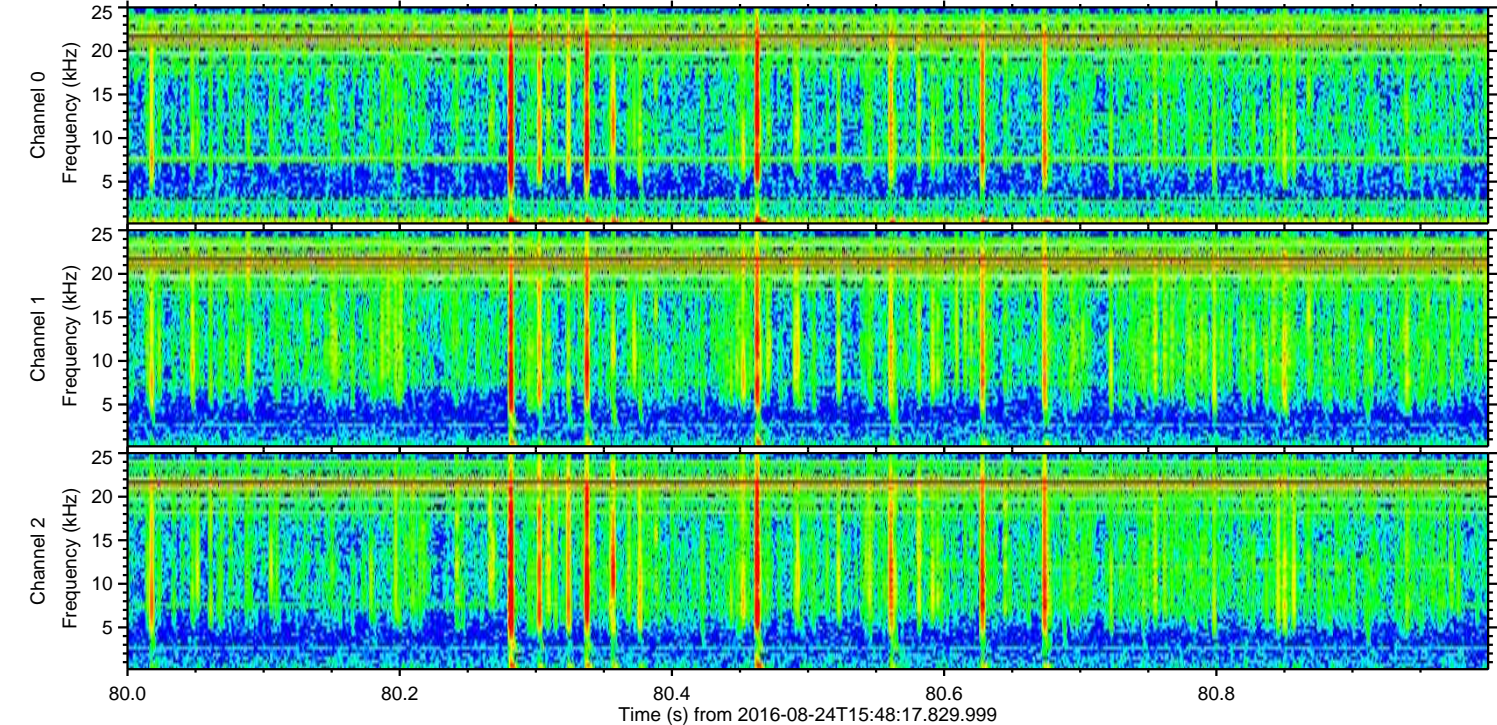
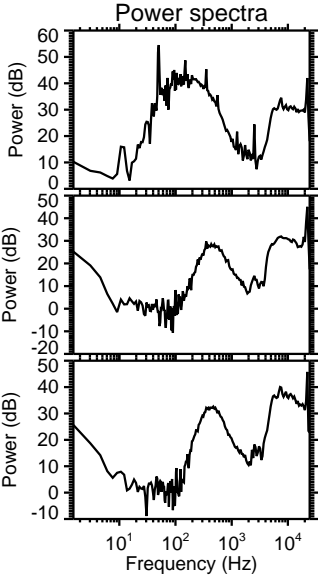
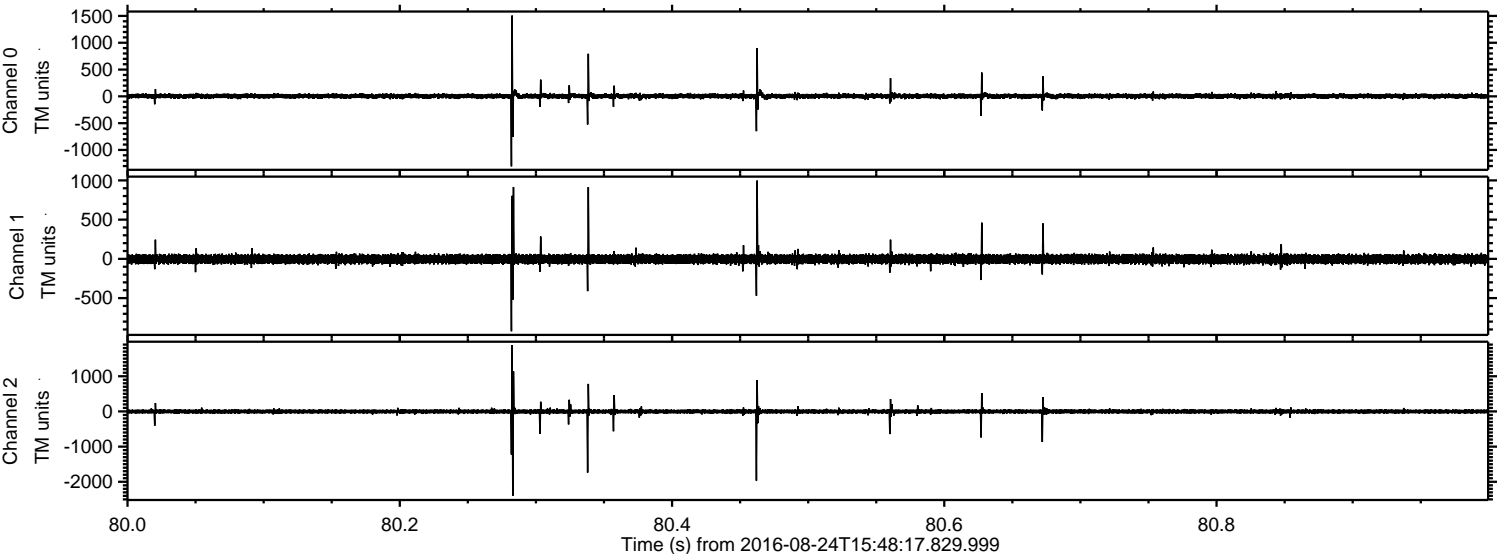

Channel 0
mn: -1305
mx: 1507
 μ : 4.6
 σ : 26.7

Channel 1
mn: -923
mx: 998
 μ : -3.6
 σ : 32.8

Channel 2
mn: -2398
mx: 1887
 μ : -2.3
 σ : 40.5

Processed Wed Aug 24 17:56:31 2016 by ELM ver.2012-10-06 from 001__elm20160824_154816__dat00.bin

