

ELMAVAN 3D WAVEFORMS (Measured data sampled at 50 kHz) 51000 packets of 144 samples from 2016-08-24T06:42:53.110.999.

Processed Wed Aug 24 08:50:59 2016 by ELM ver.2012-10-06 from 001__elm20160824_064252__dat00.bin

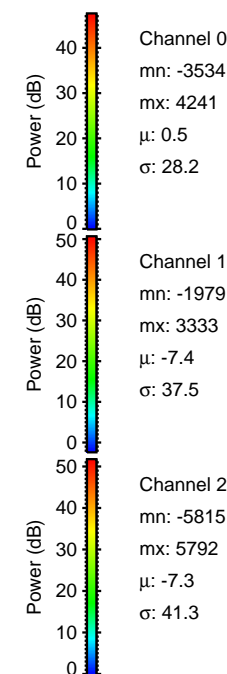

Processed Wed Aug 24 08:51:10 2016 by ELM ver.2012-10-06 from 001__elm20160824_064252__dat00.bin

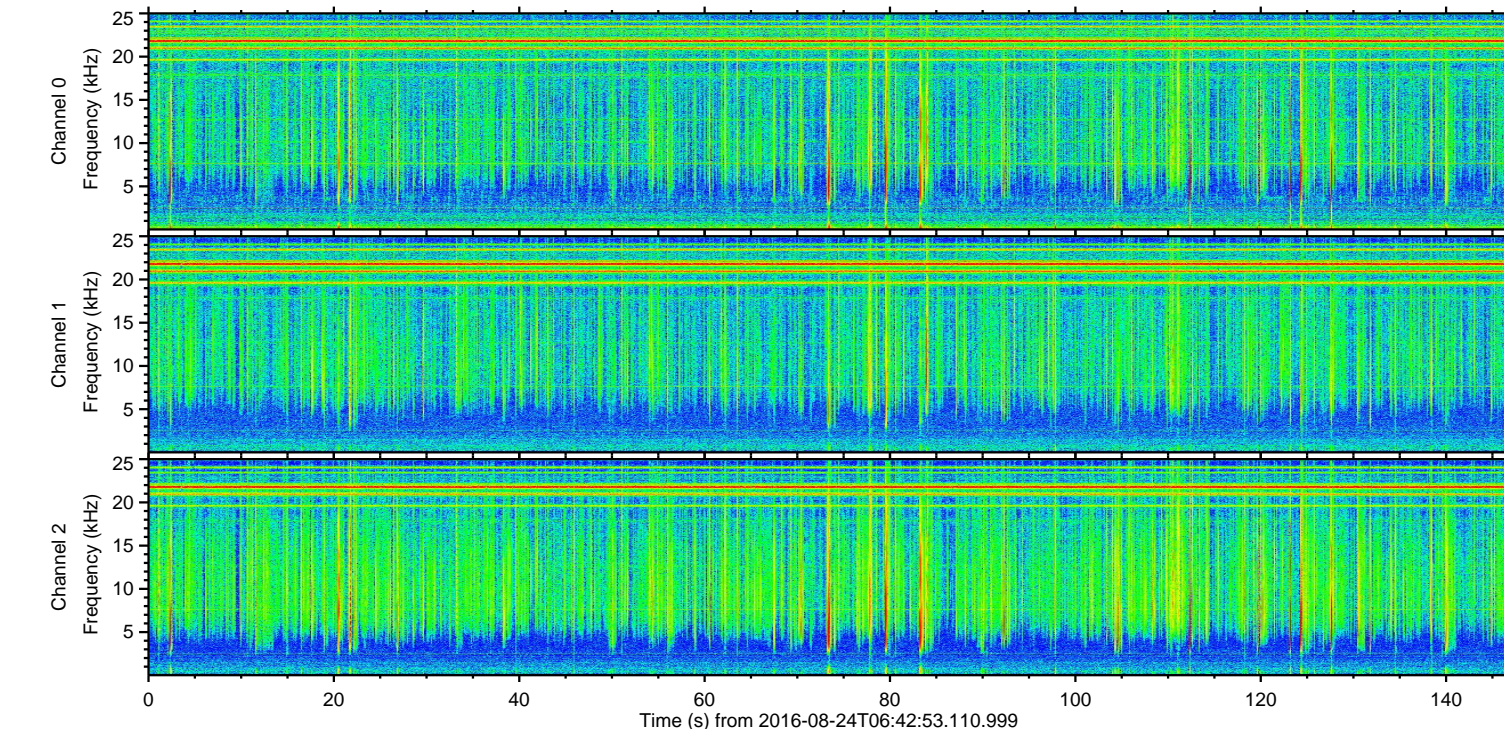
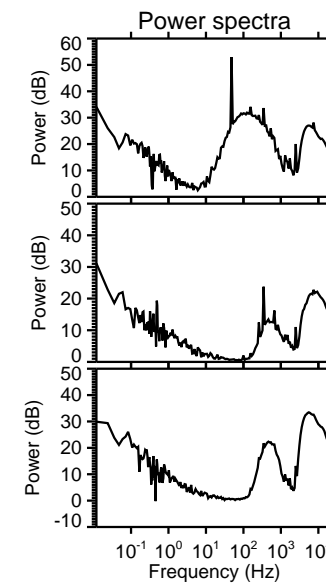
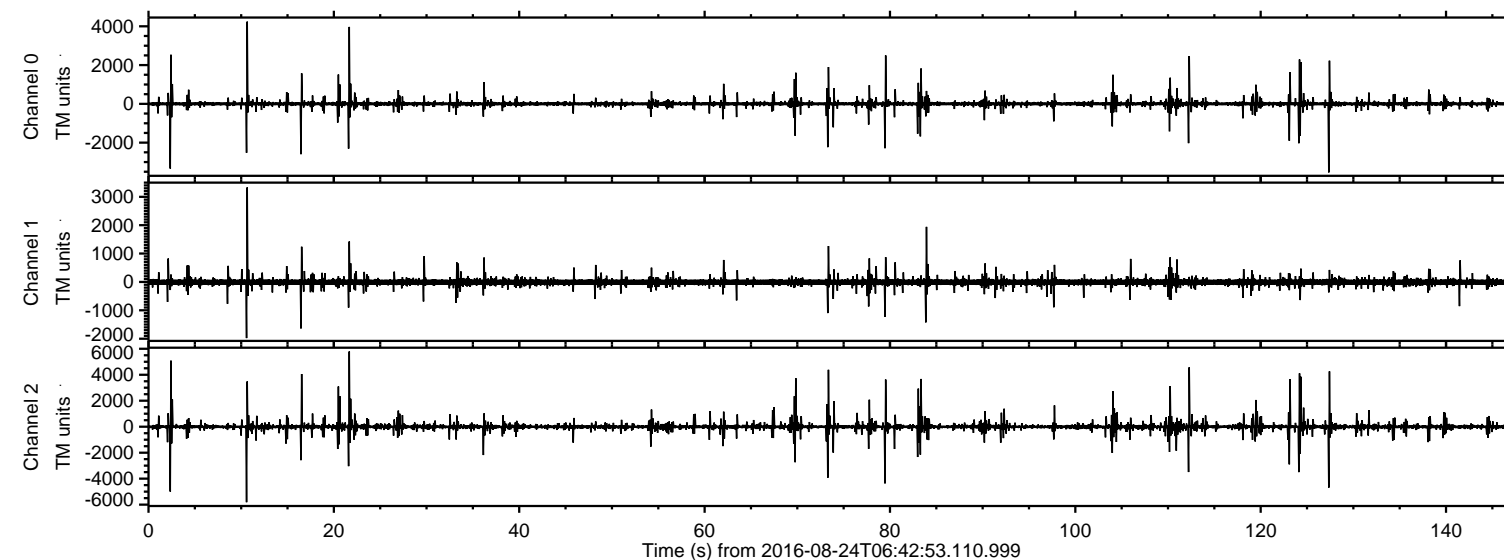
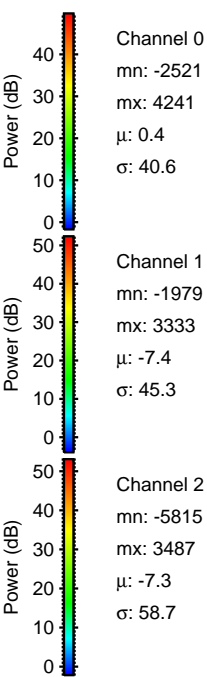
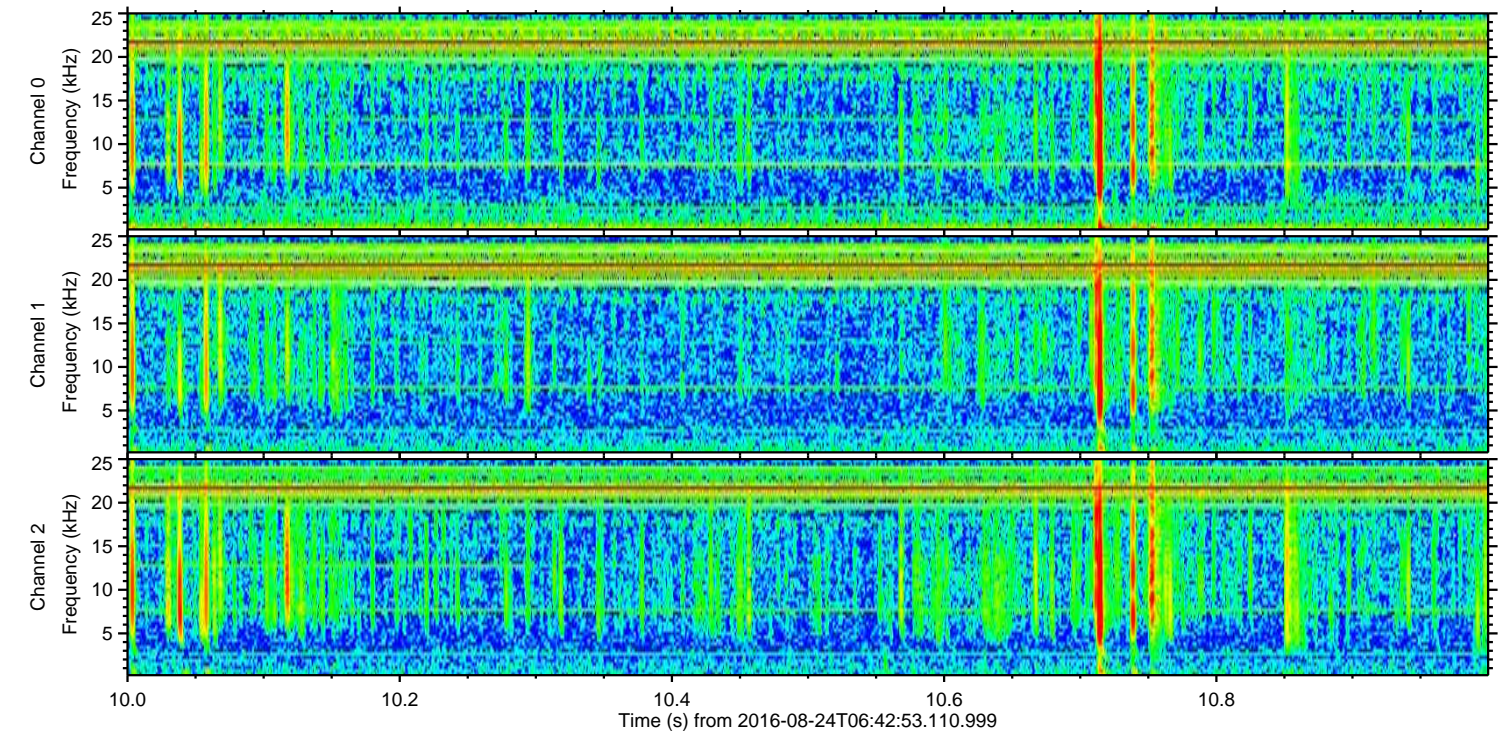
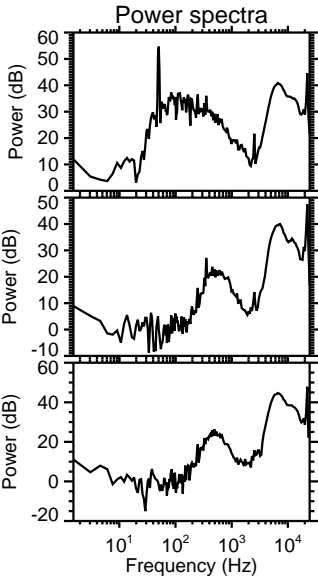
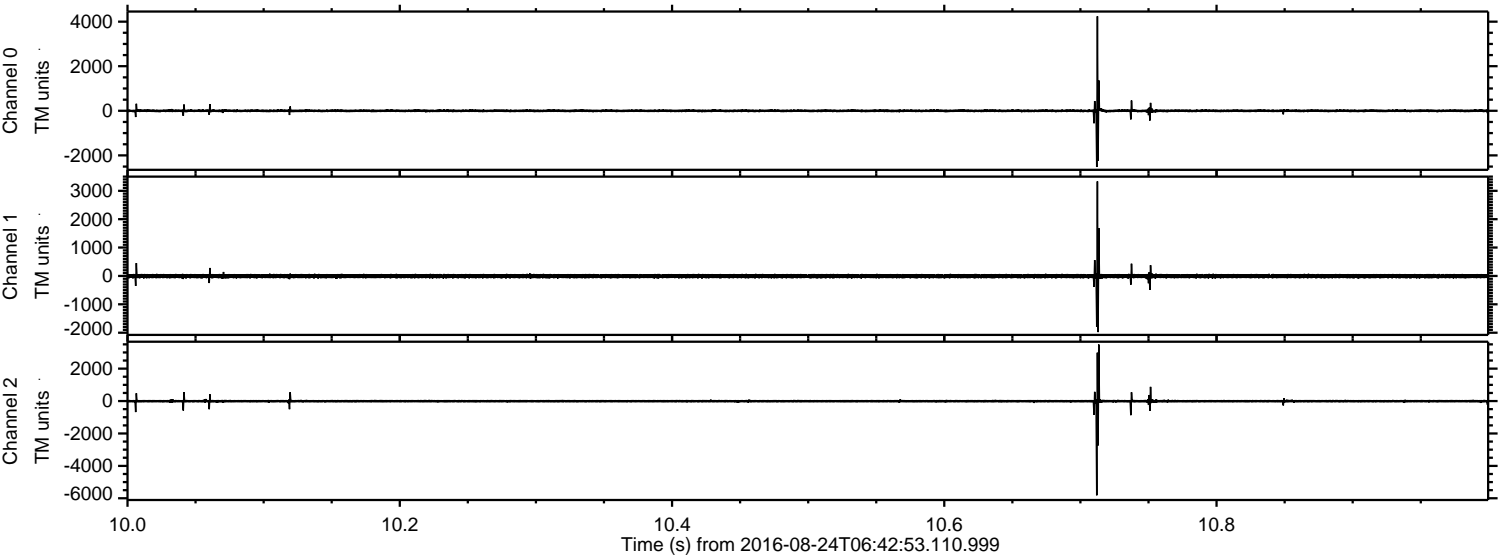

Processed Wed Aug 24 08:51:11 2016 by ELM ver.2012-10-06 from 001__elm20160824_064252__dat00.bin

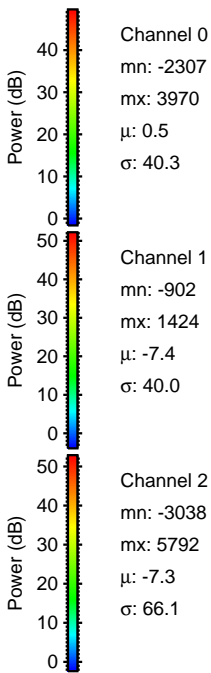
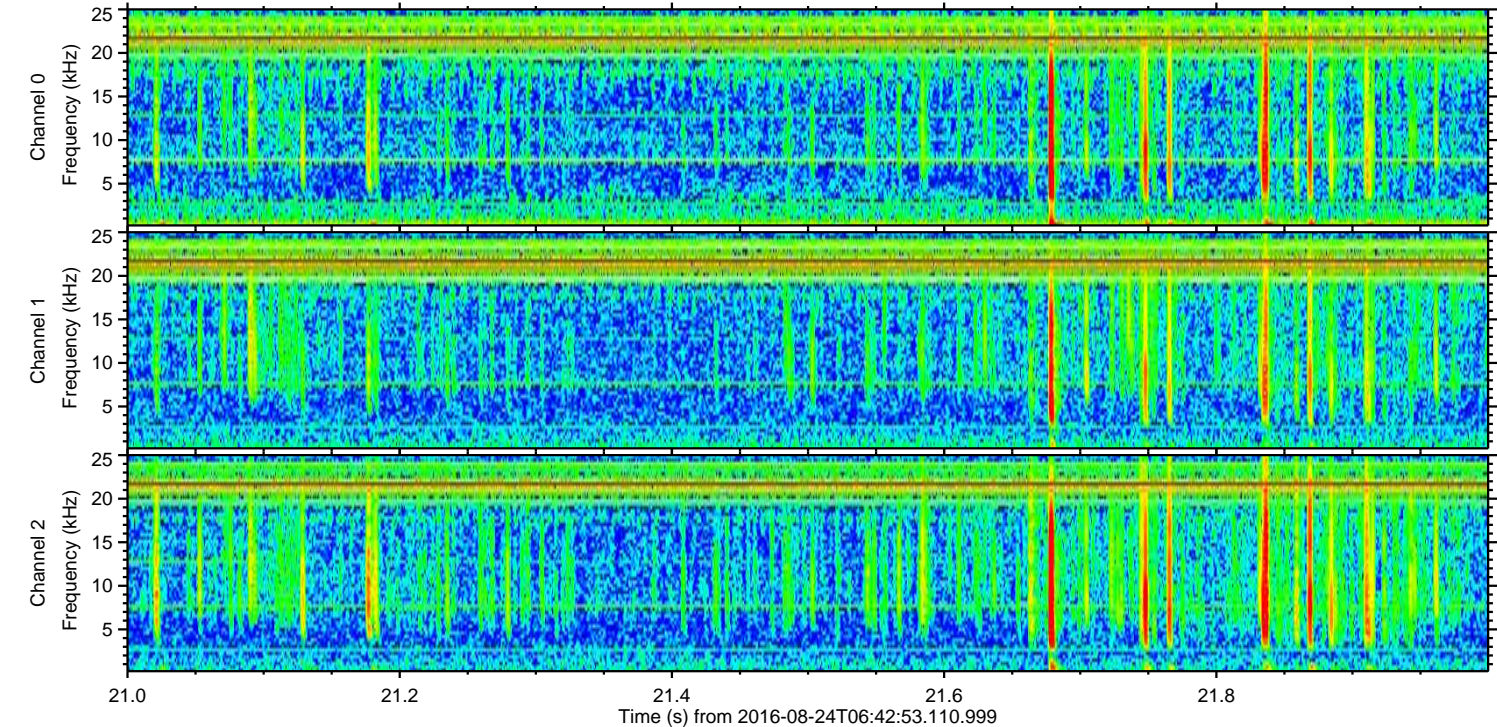
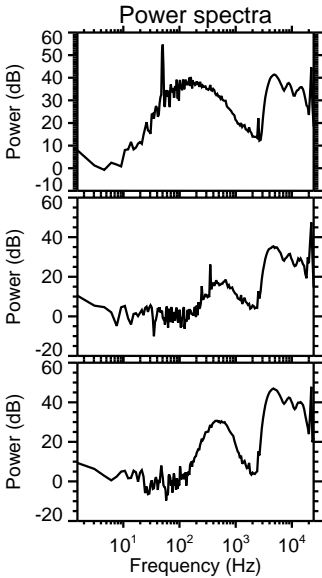
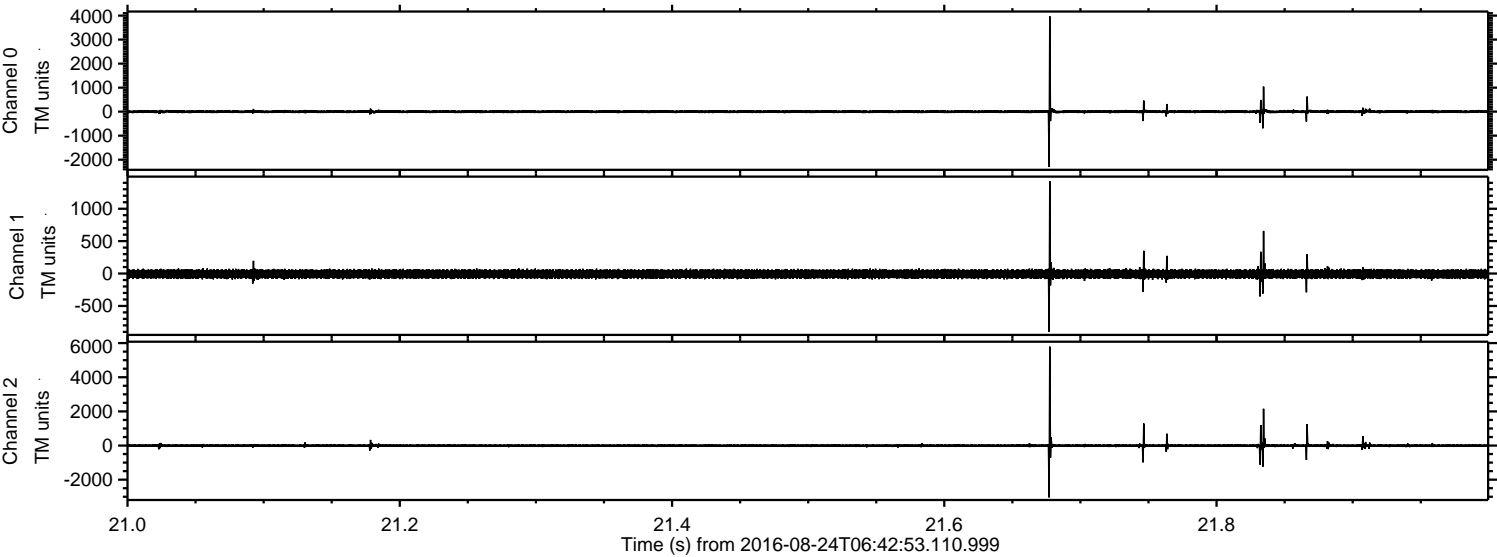

Processed Wed Aug 24 08:51:12 2016 by ELM ver.2012-10-06 from 001__elm20160824_064252__dat00.bin

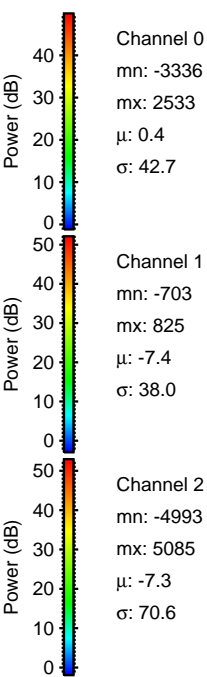
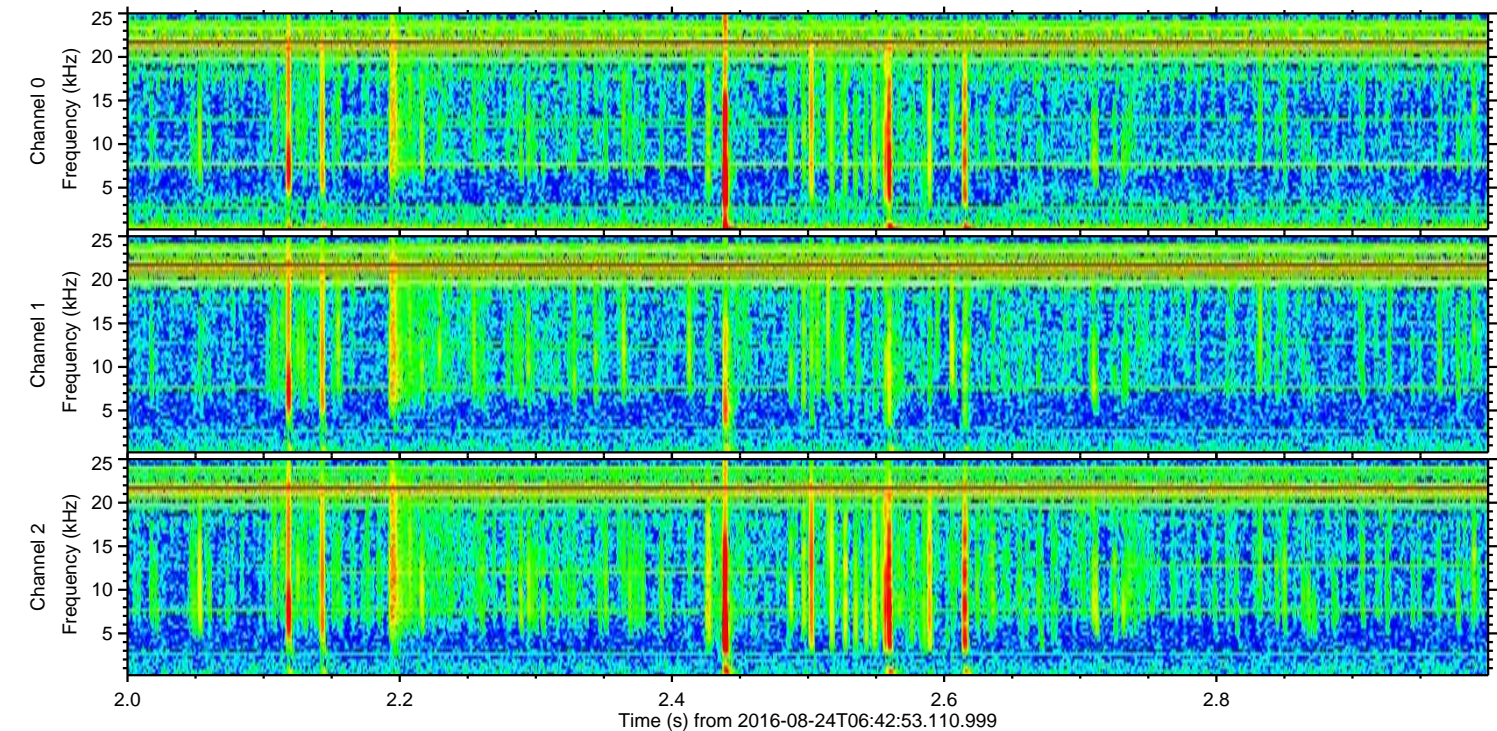
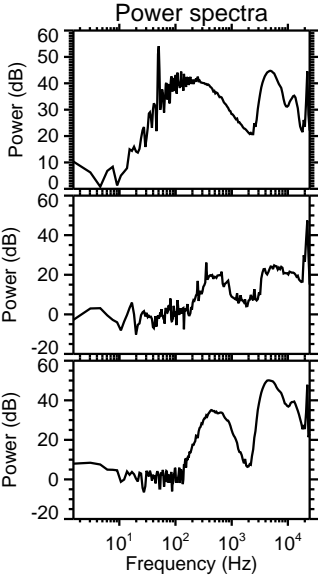
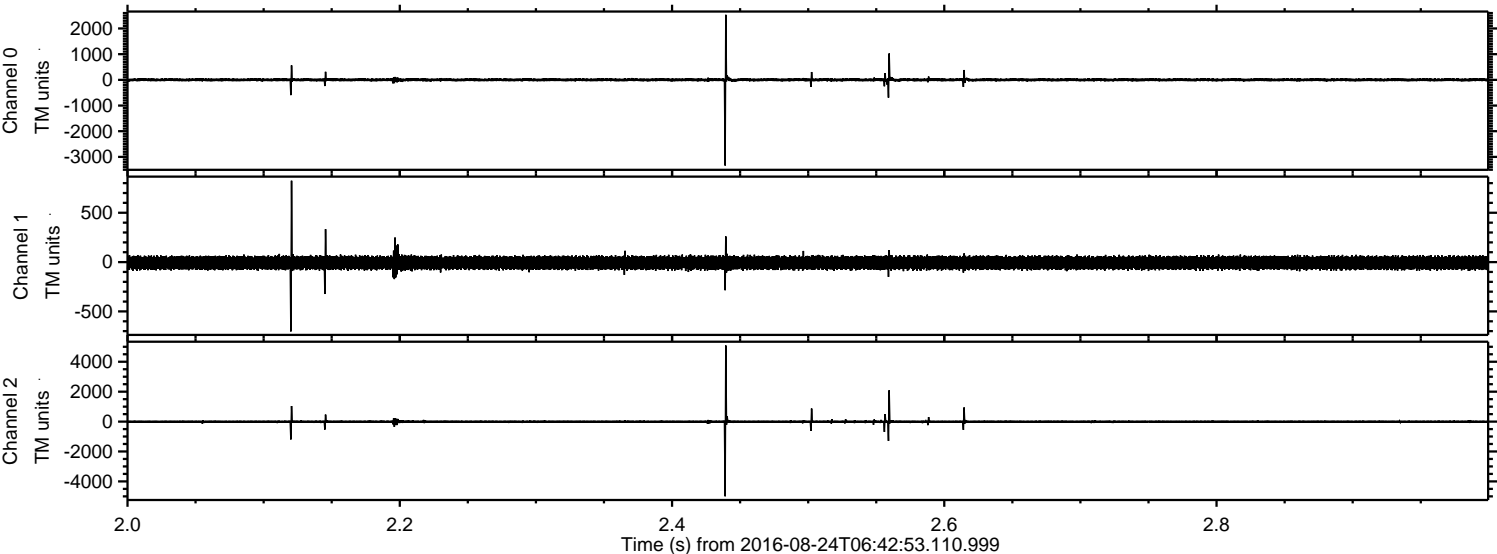

ELMAVAN 3D WAVEFORMS (Measured data sampled at 50 kHz) 51000 packets of 144 samples from 2016-08-24T06:42:53.110.999. Part 128/147

Processed Wed Aug 24 08:51:13 2016 by ELM ver.2012-10-06 from 001__elm20160824_064252__dat00.bin

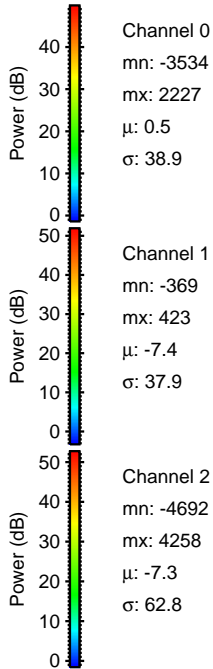
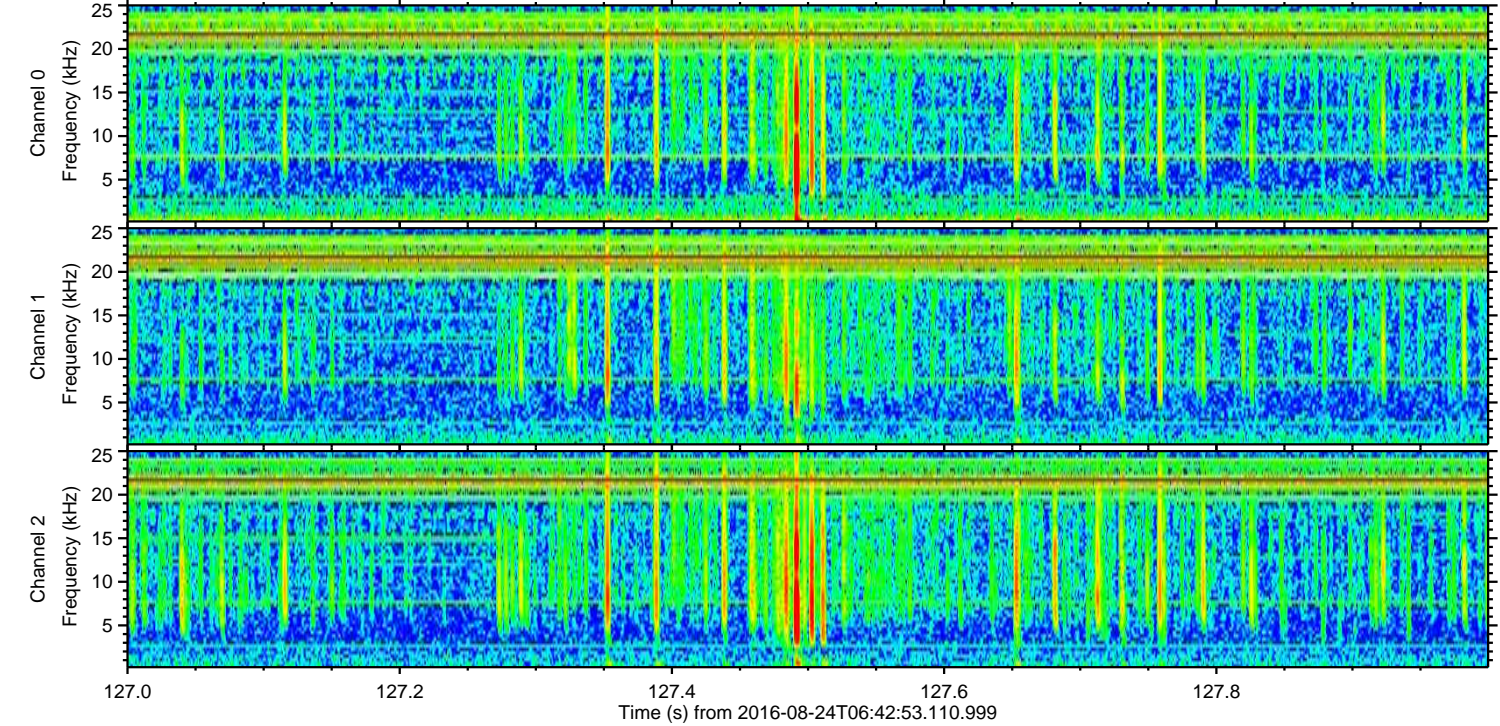
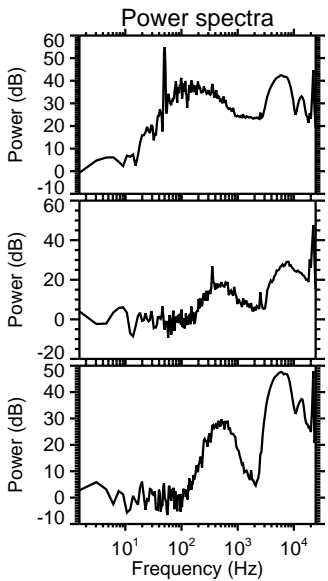
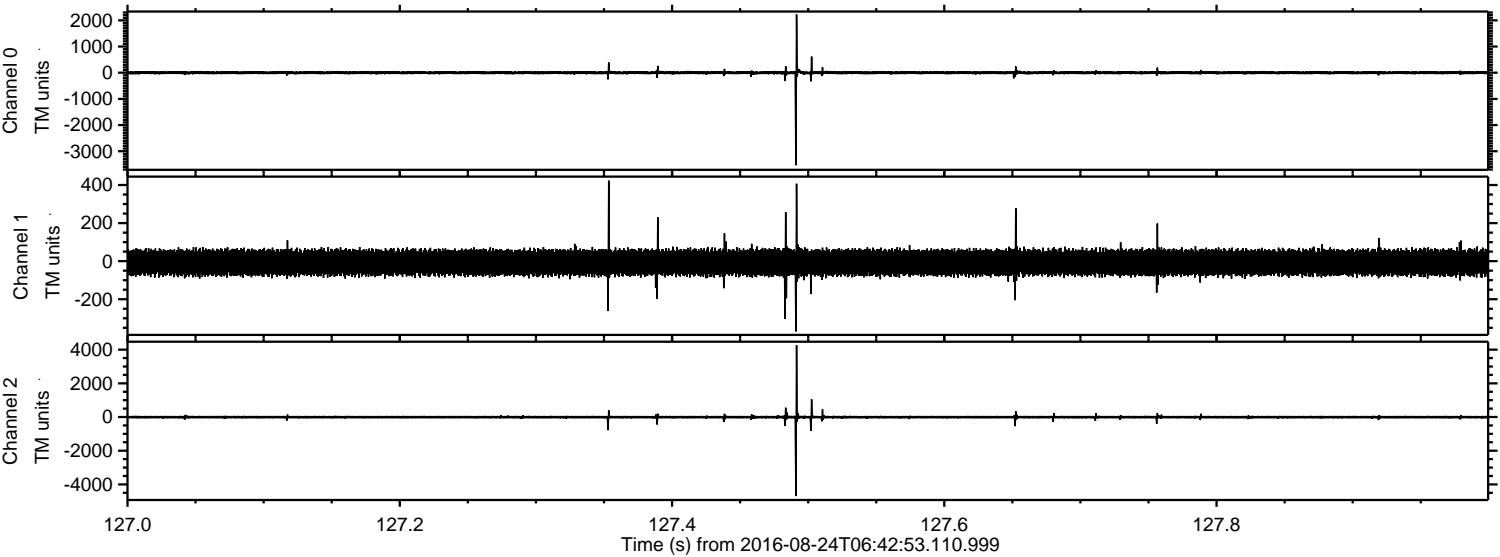

ELMAVAN 3D WAVEFORMS (Measured data sampled at 50 kHz) 51000 packets of 144 samples from 2016-08-24T06:42:53.110.999. Part 113/147

Processed Wed Aug 24 08:51:14 2016 by ELM ver.2012-10-06 from 001__elm20160824_064252__dat00.bin

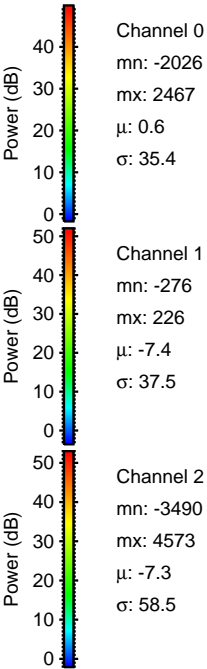
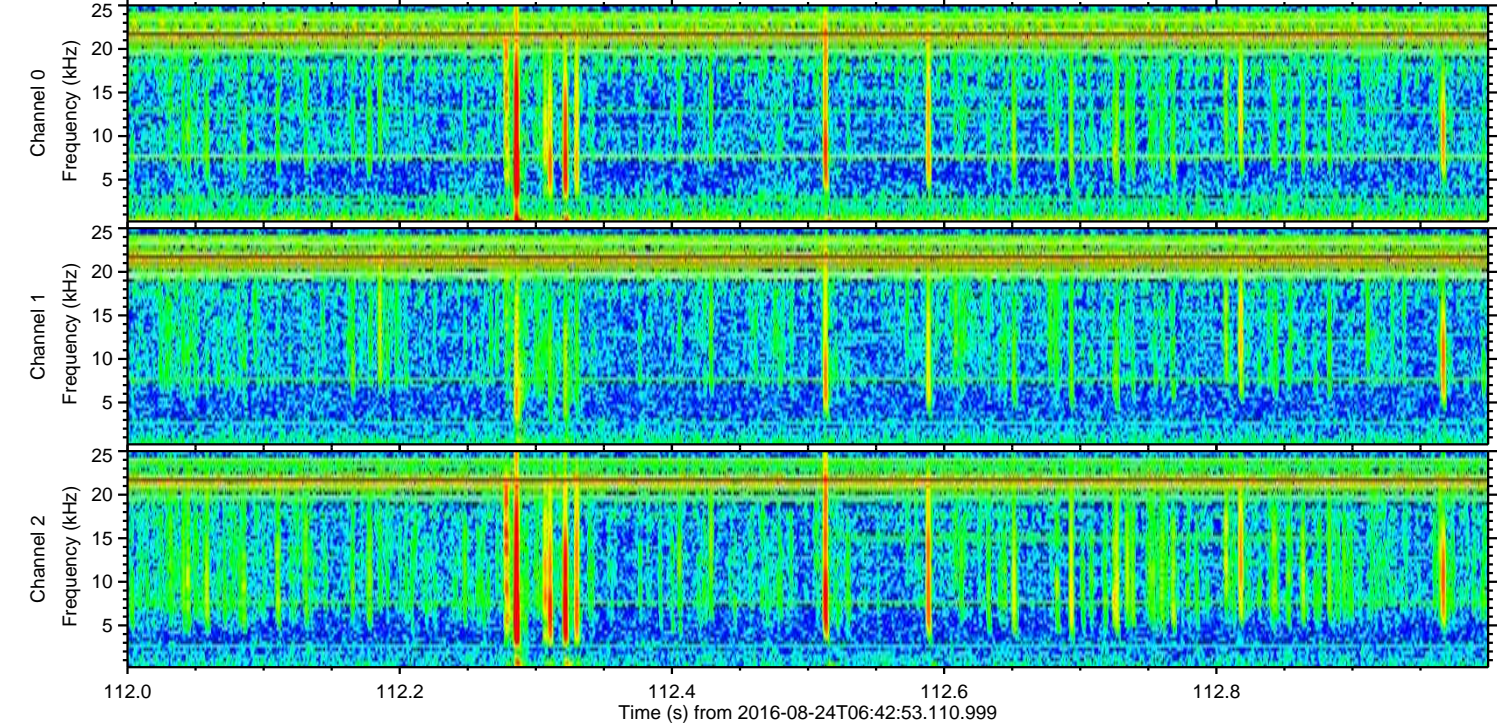
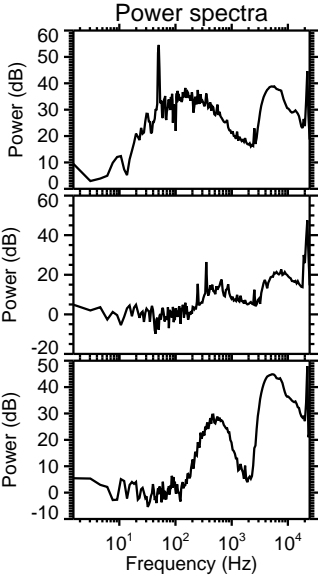
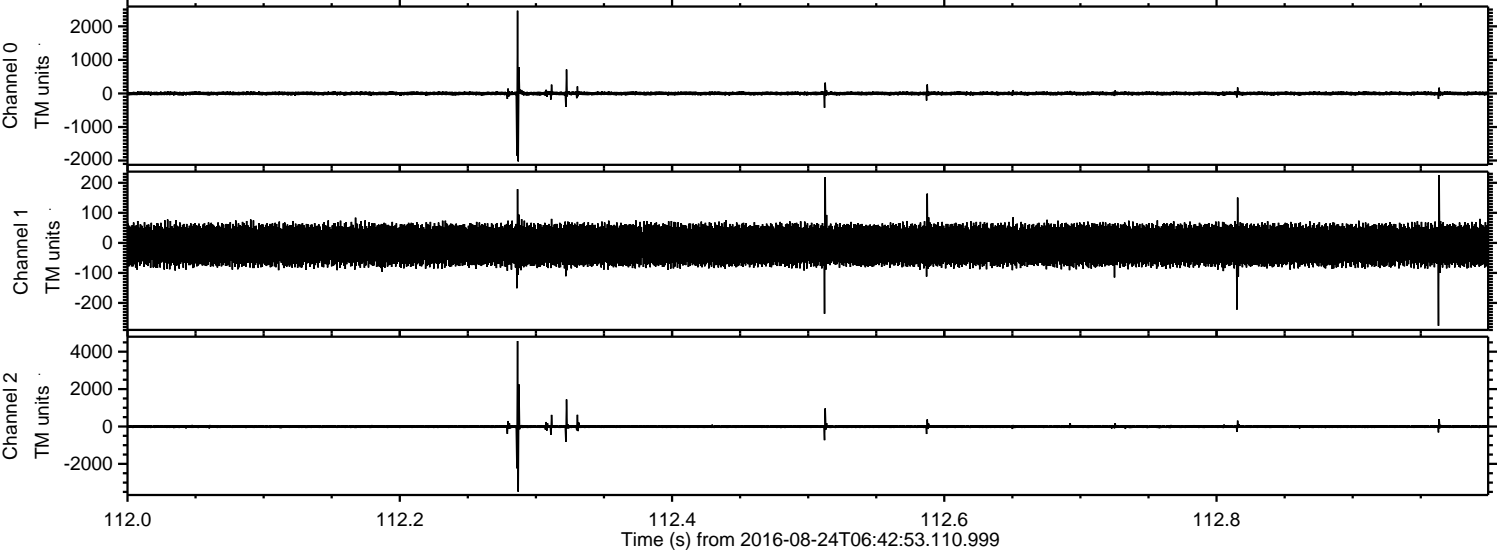

Processed Wed Aug 24 08:51:15 2016 by ELM ver.2012-10-06 from 001__elm20160824_064252__dat00.bin

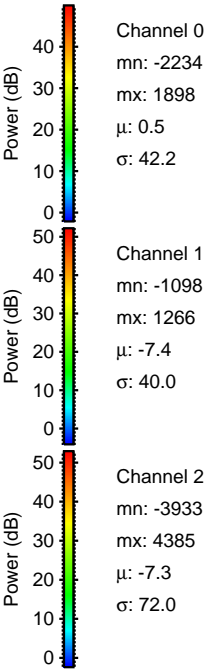
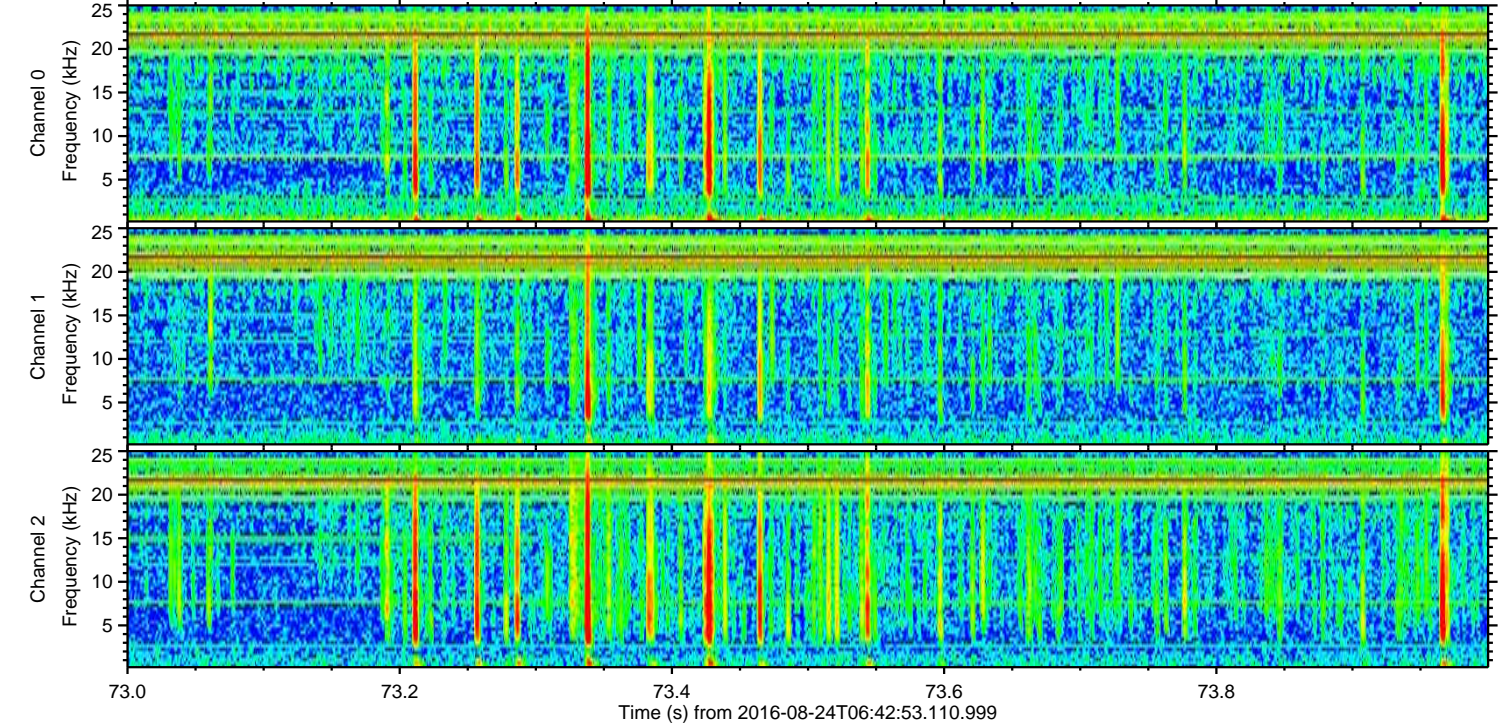
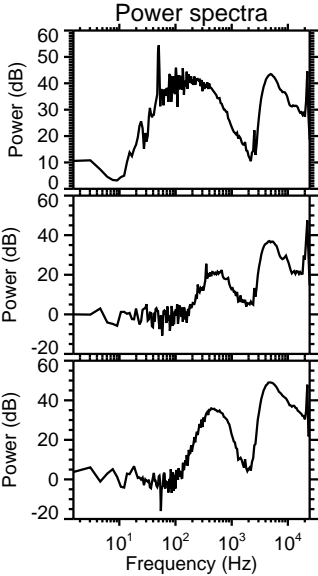
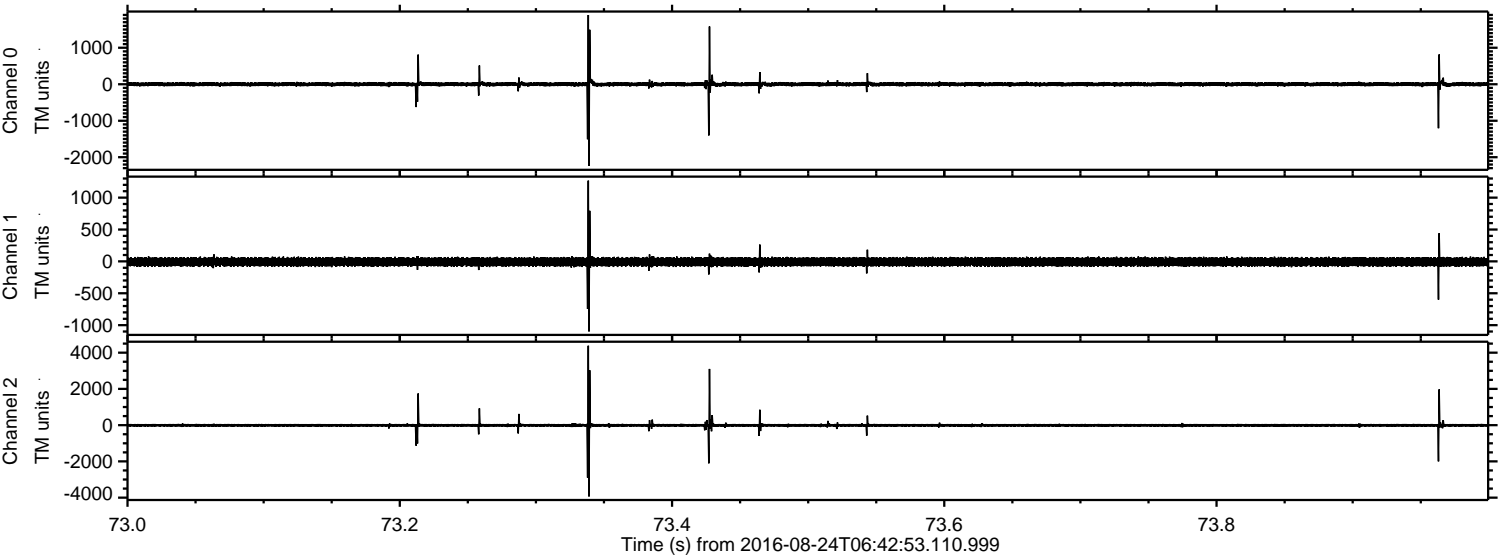

Processed Wed Aug 24 08:51:16 2016 by ELM ver.2012-10-06 from 001__elm20160824_064252__dat00.bin

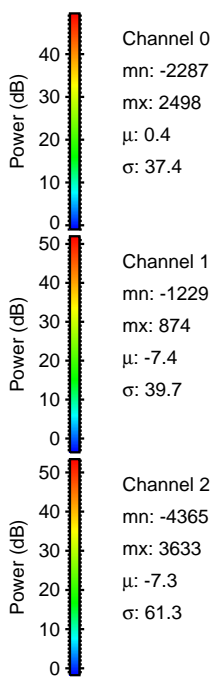
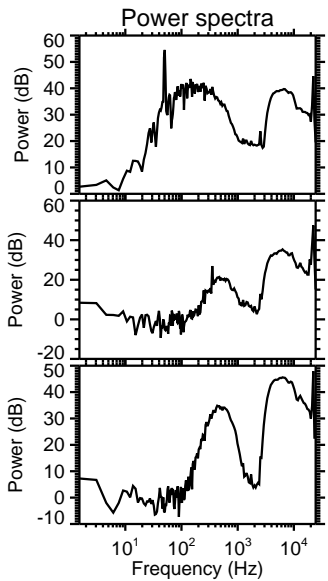
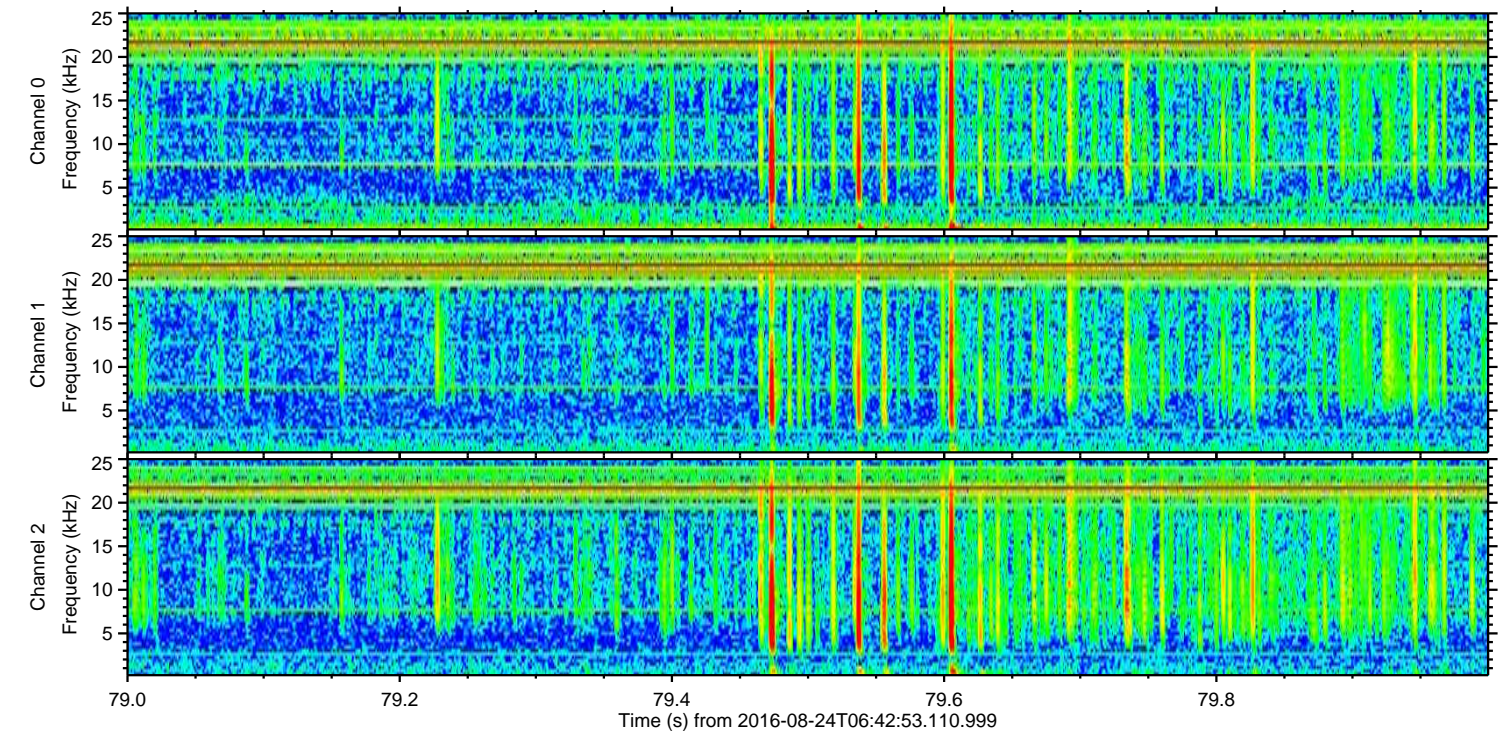
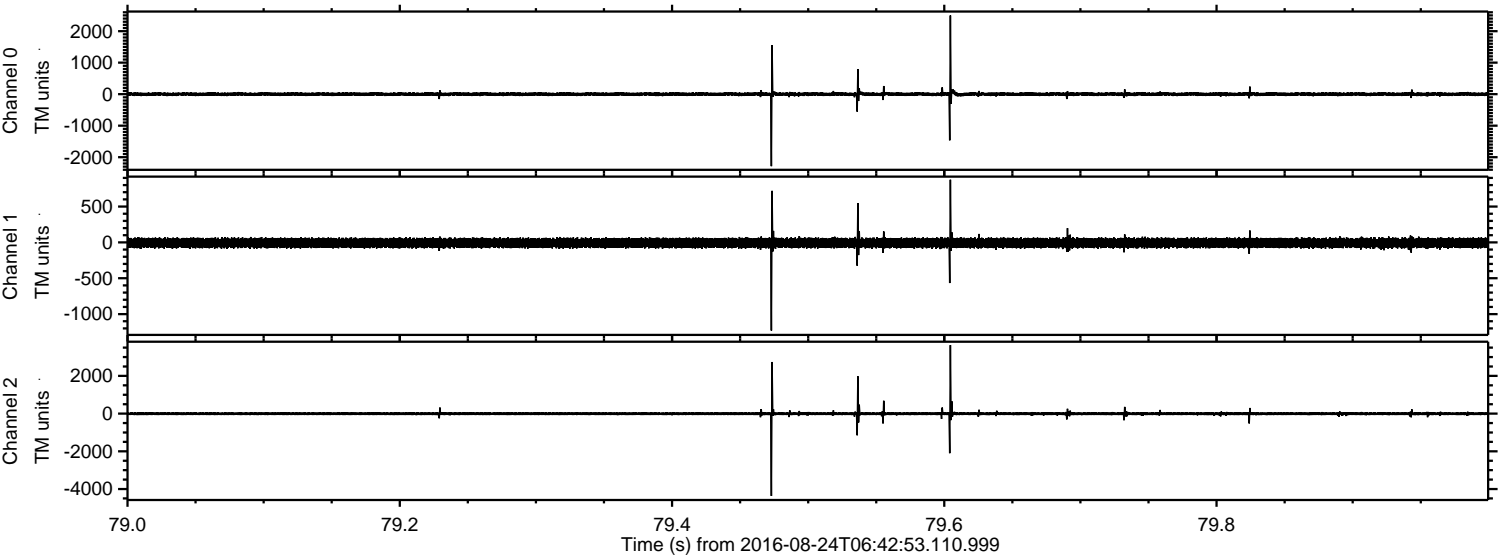

ELMAVAN 3D WAVEFORMS (Measured data sampled at 50 kHz) 51000 packets of 144 samples from 2016-08-24T06:42:53.110.999. Part 125/147

Processed Wed Aug 24 08:51:17 2016 by ELM ver.2012-10-06 from 001__elm20160824_064252__dat00.bin

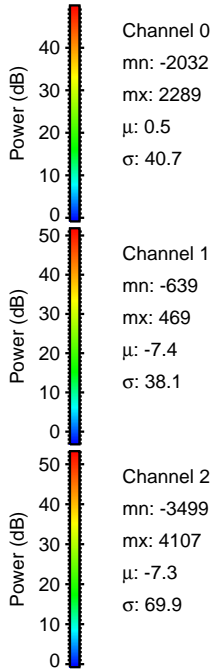
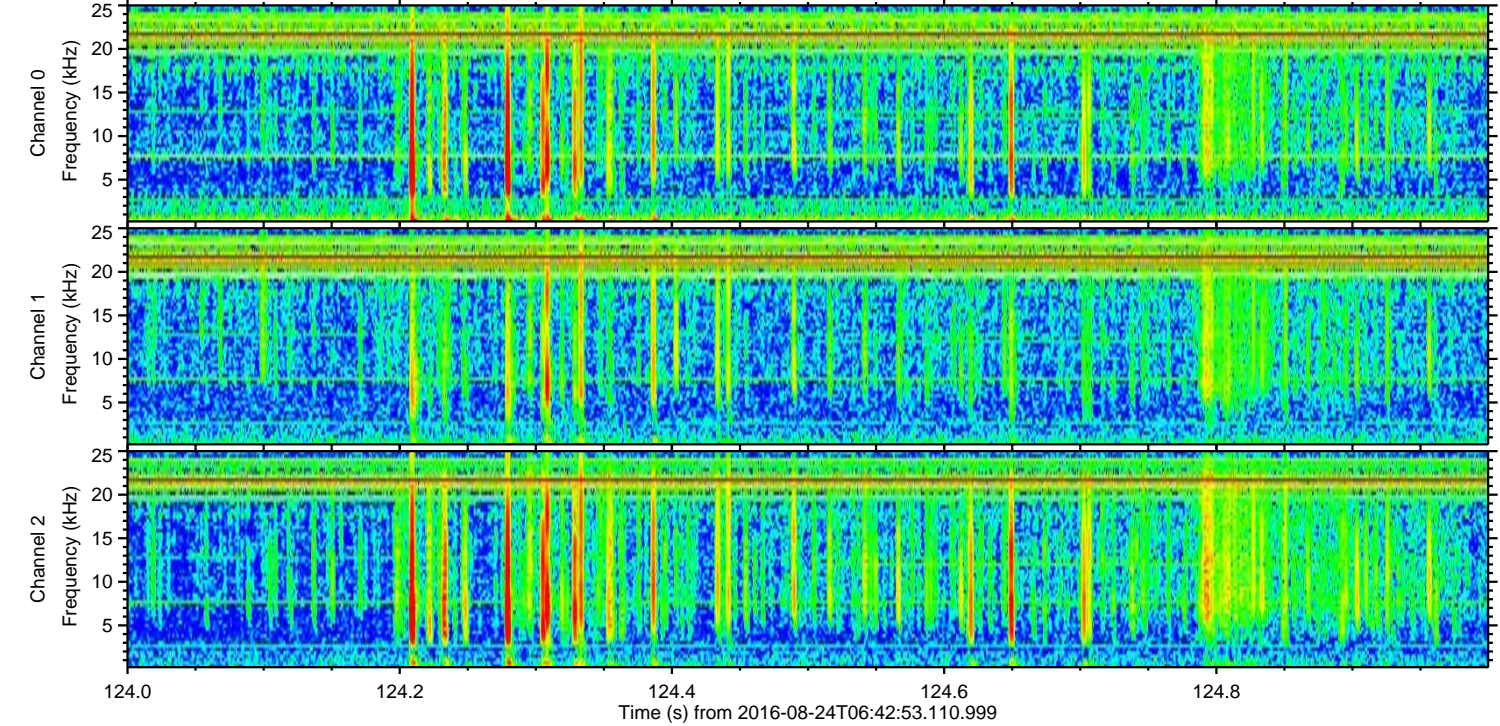
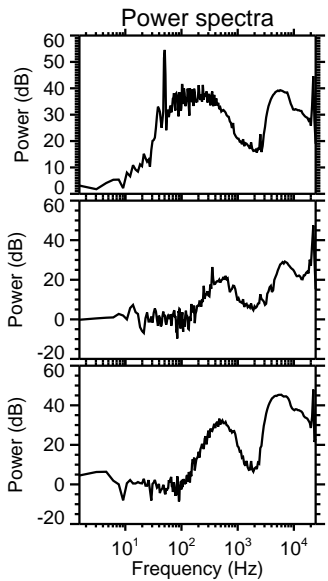
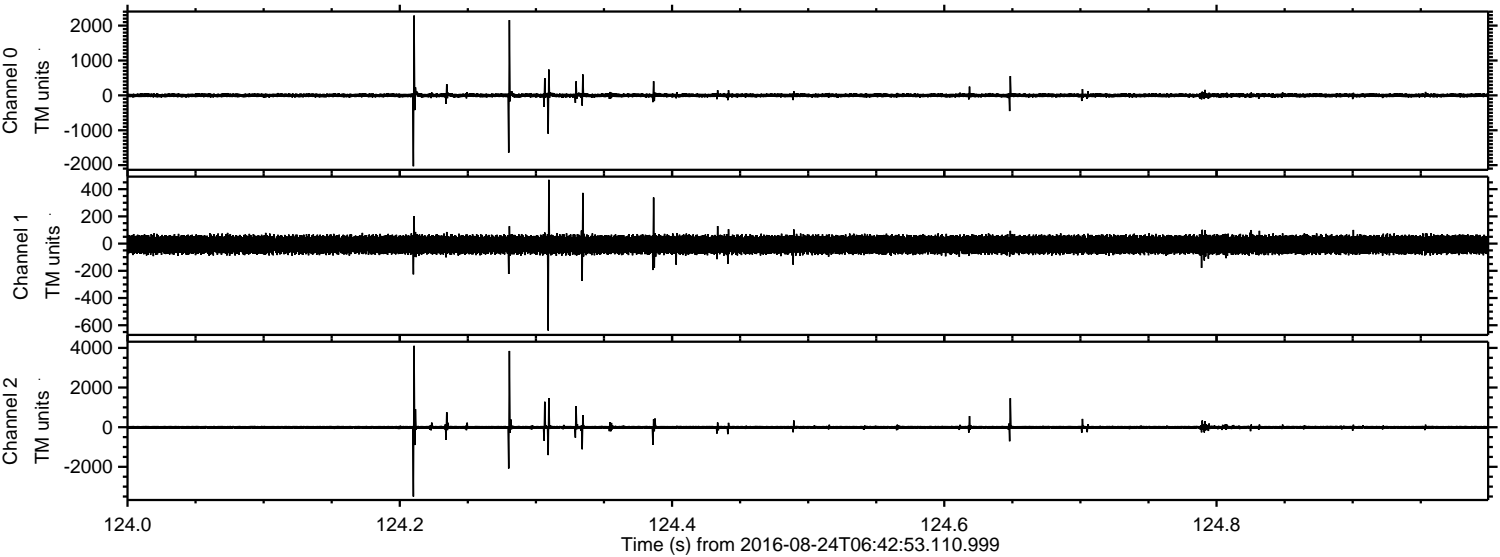

Processed Wed Aug 24 08:51:18 2016 by ELM ver.2012-10-06 from 001__elm20160824_064252__dat00.bin

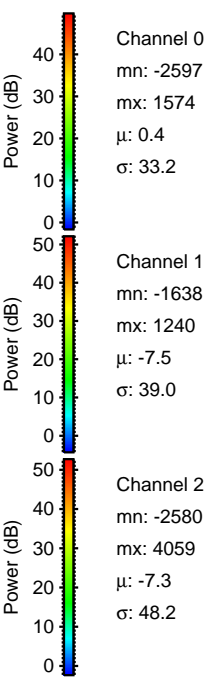
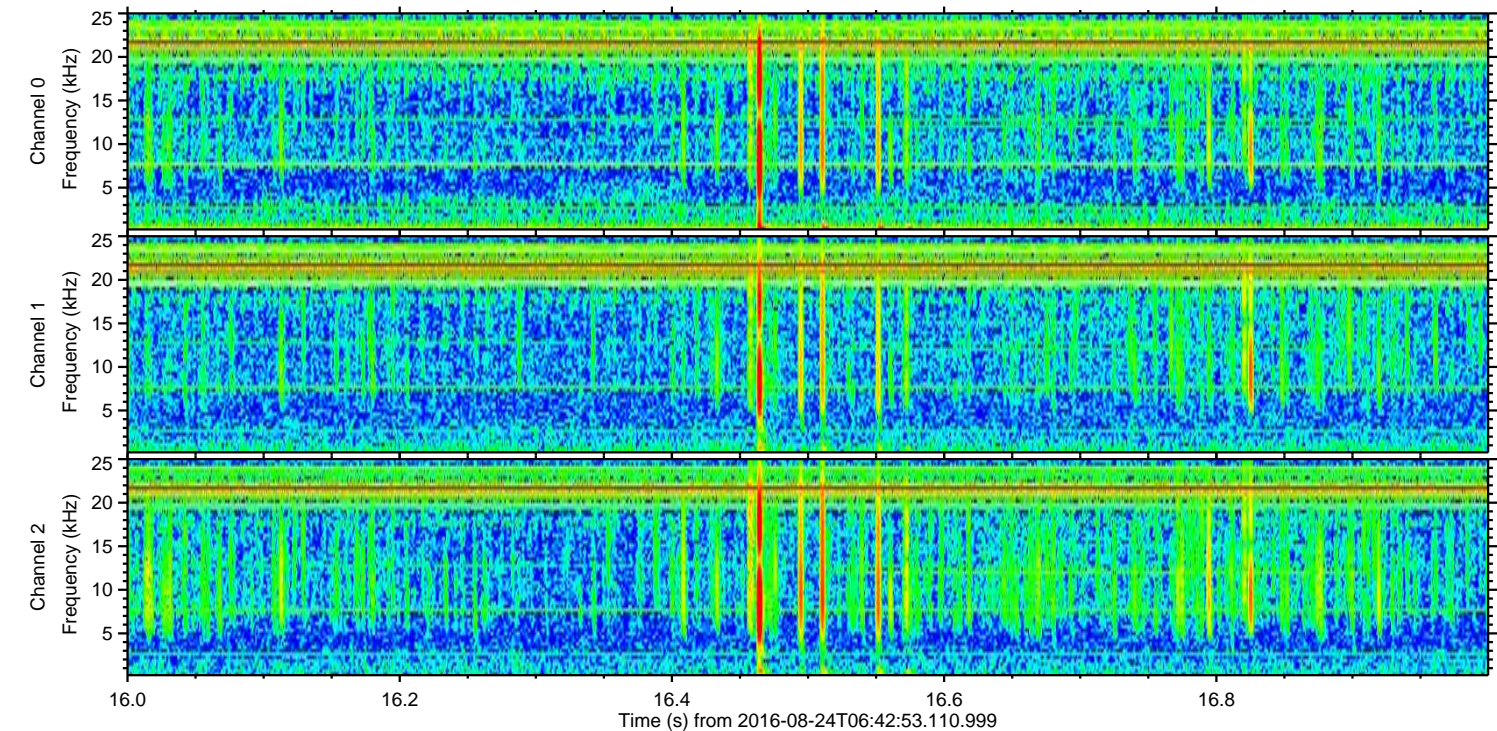
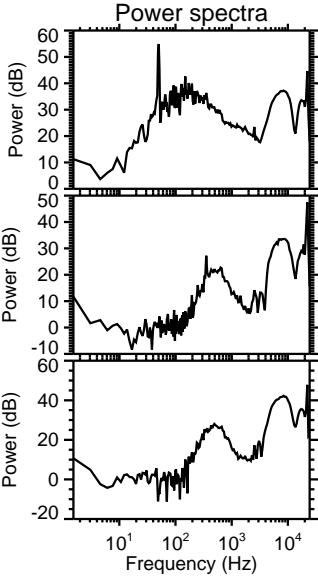
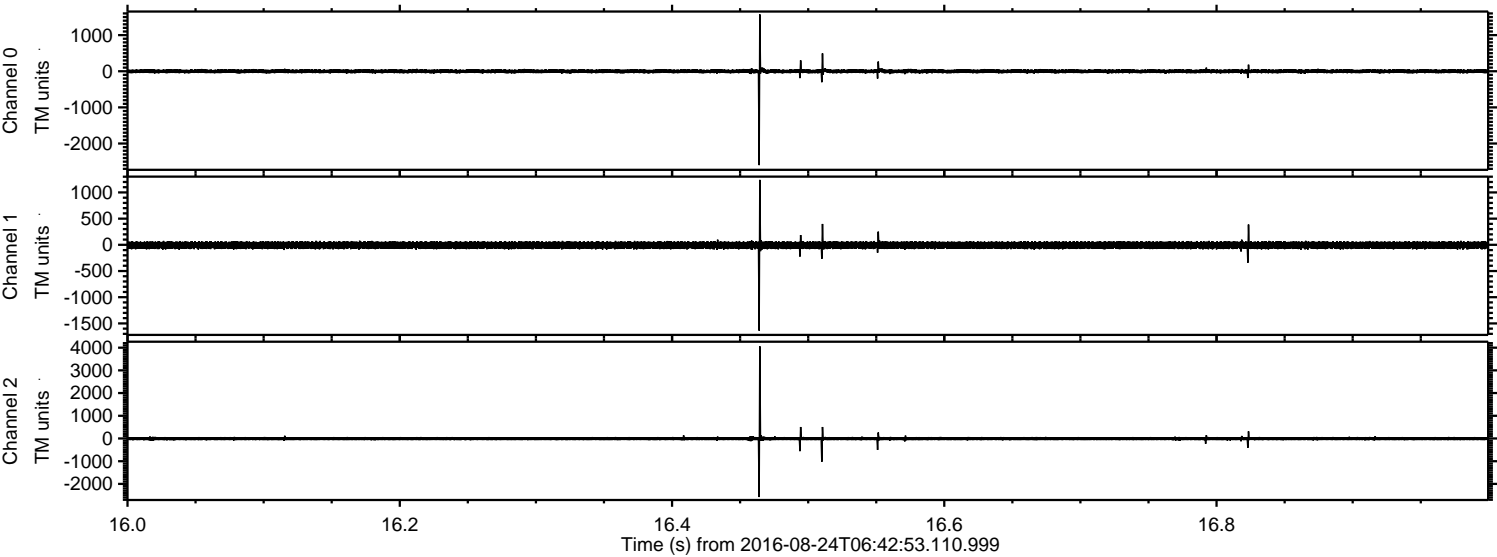

Channel 0
mn: -2597
mx: 1574
 μ : 0.4
 σ : 33.2

Channel 1
mn: -1638
mx: 1240
 μ : -7.5
 σ : 39.0

Channel 2
mn: -2580
mx: 4059
 μ : -7.3
 σ : 48.2

Processed Wed Aug 24 08:51:19 2016 by ELM ver.2012-10-06 from 001__elm20160824_064252__dat00.bin

