

ELMAVAN 3D WAVEFORMS (Measured data sampled at 50 kHz) 51000 packets of 144 samples from 2016-08-21T15:35:01.123.000.

Processed Sun Aug 21 17:42:59 2016 by ELM ver.2012-10-06 from 001__elm20160821_153500__dat00.bin

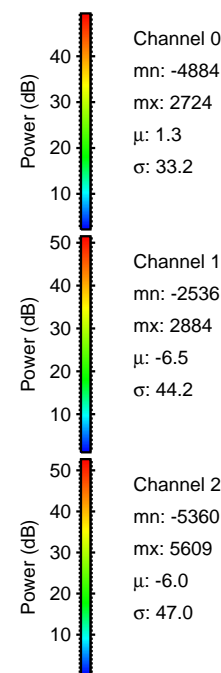

Processed Sun Aug 21 17:43:10 2016 by ELM ver.2012-10-06 from 001_elm20160821_153500_dat00.bin

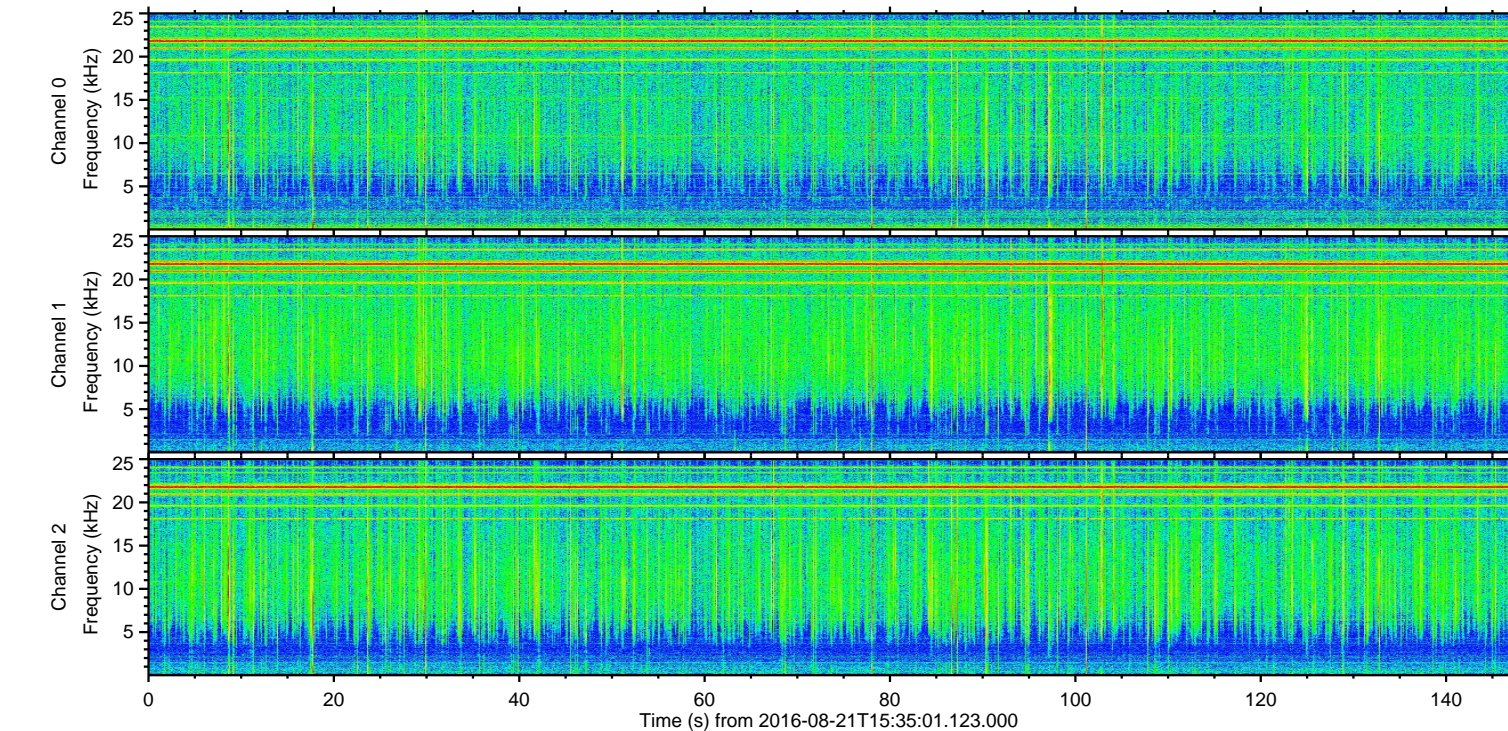
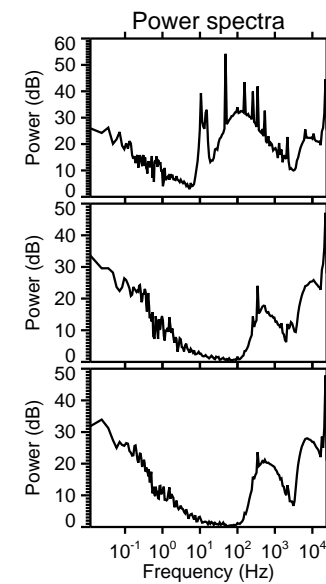
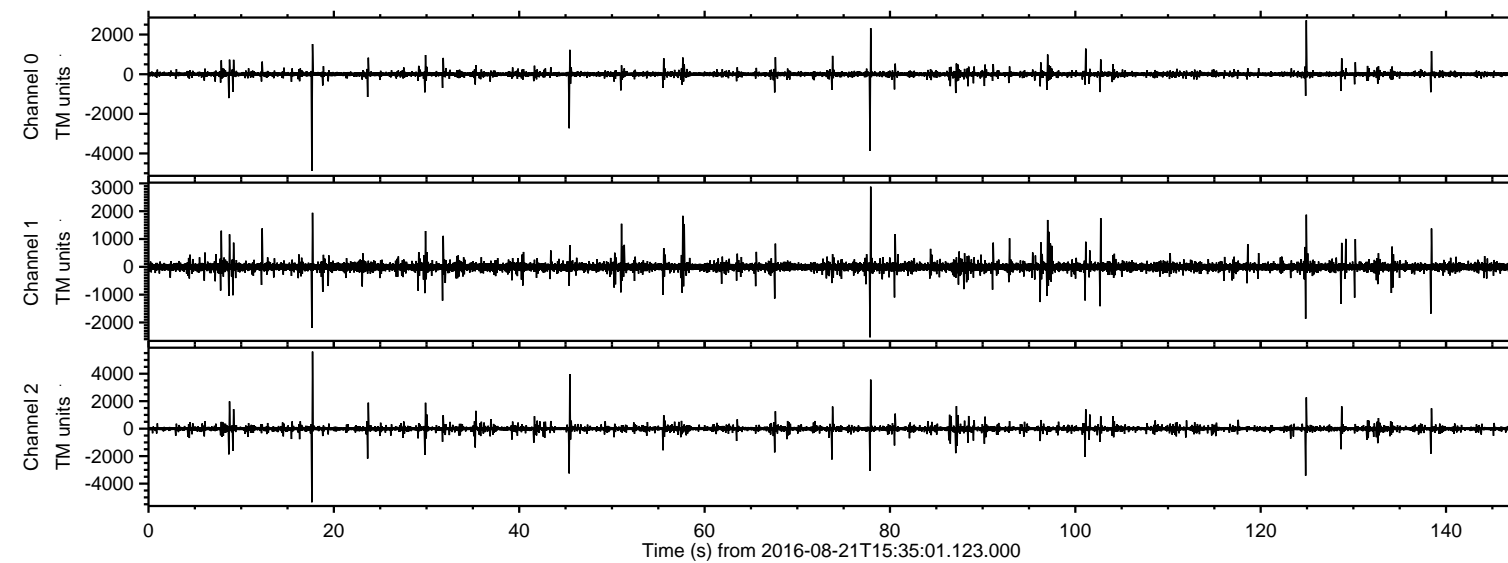
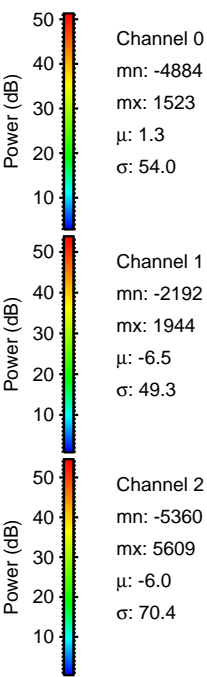
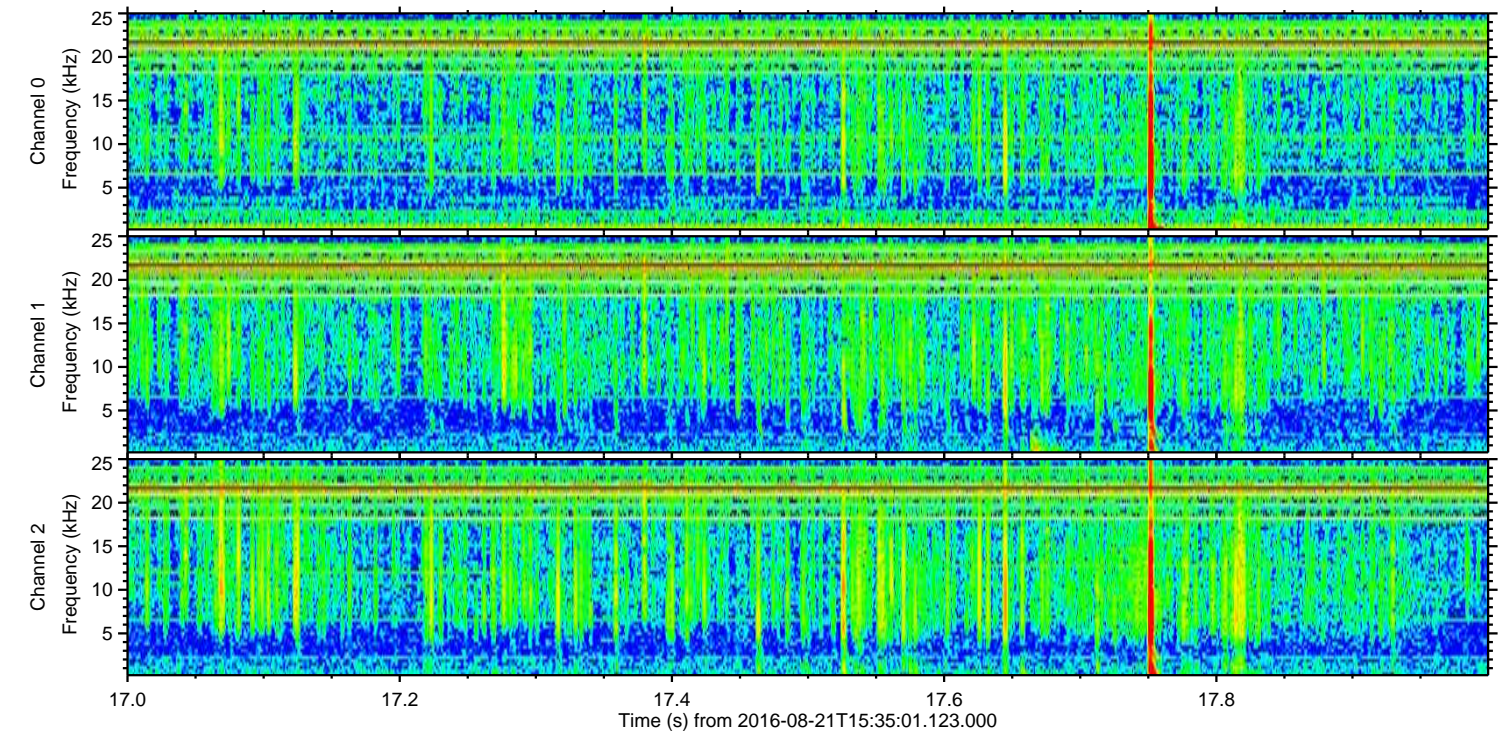
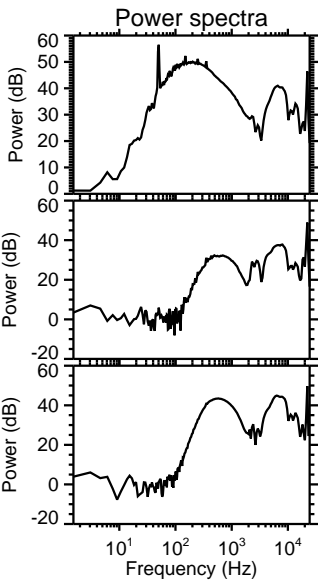
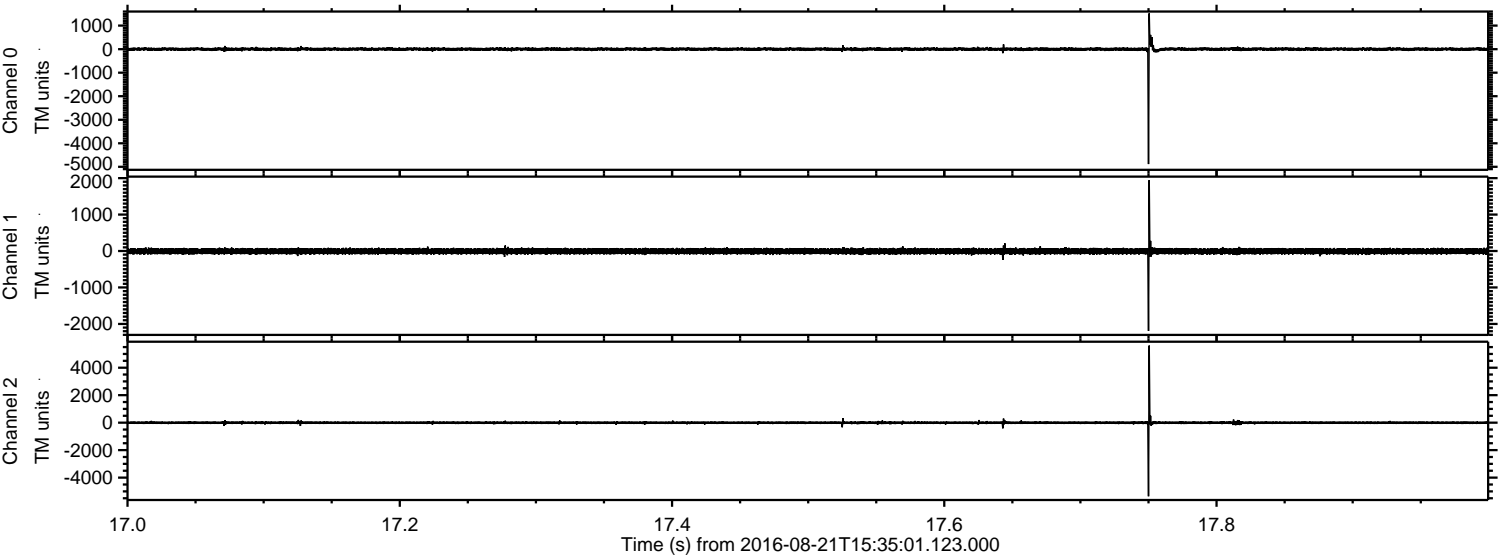

ELMAVAN 3D WAVEFORMS (Measured data sampled at 50 kHz) 51000 packets of 144 samples from 2016-08-21T15:35:01.123.000. Part 46/147

Processed Sun Aug 21 17:43:11 2016 by ELM ver.2012-10-06 from 001__elm20160821_153500__dat00.bin

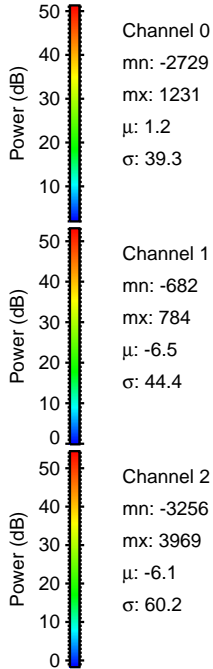
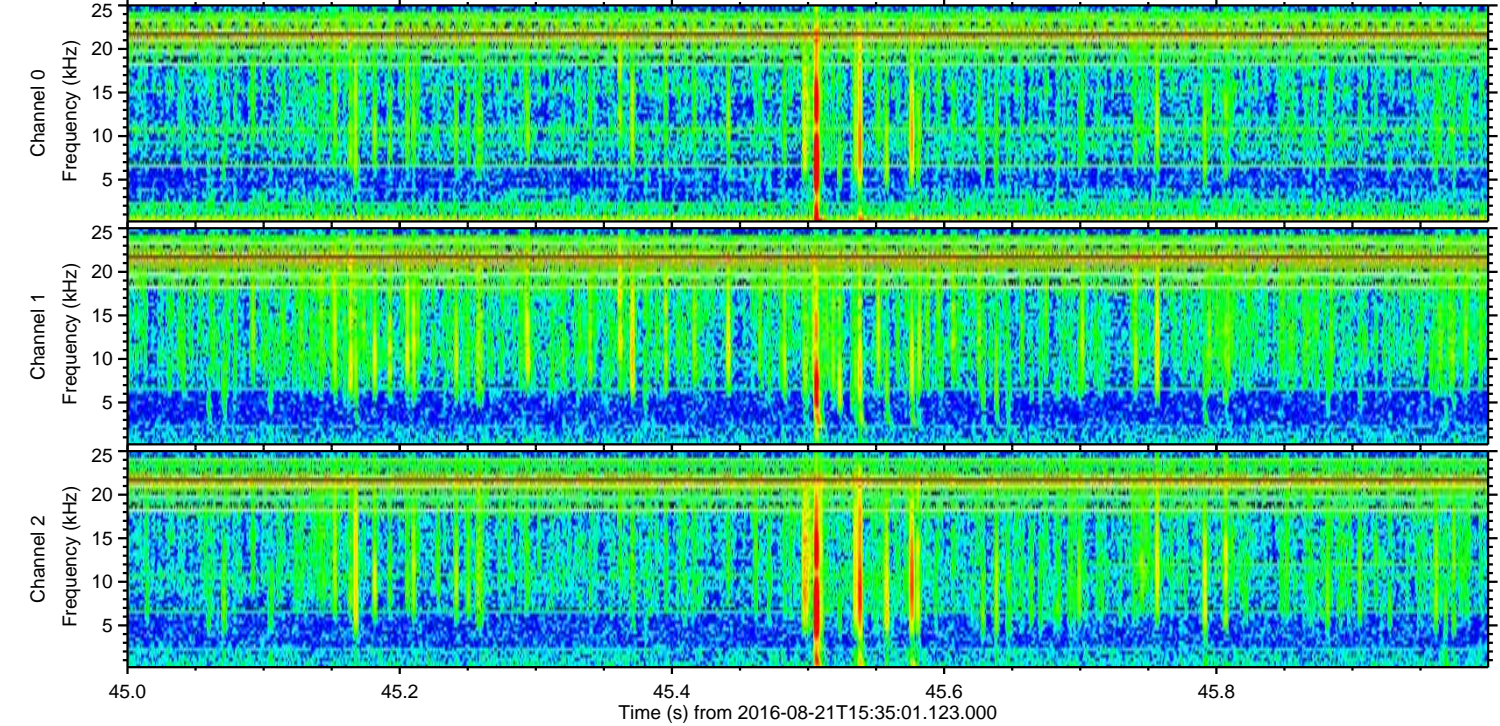
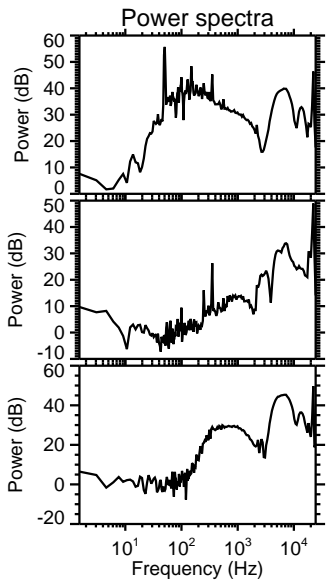
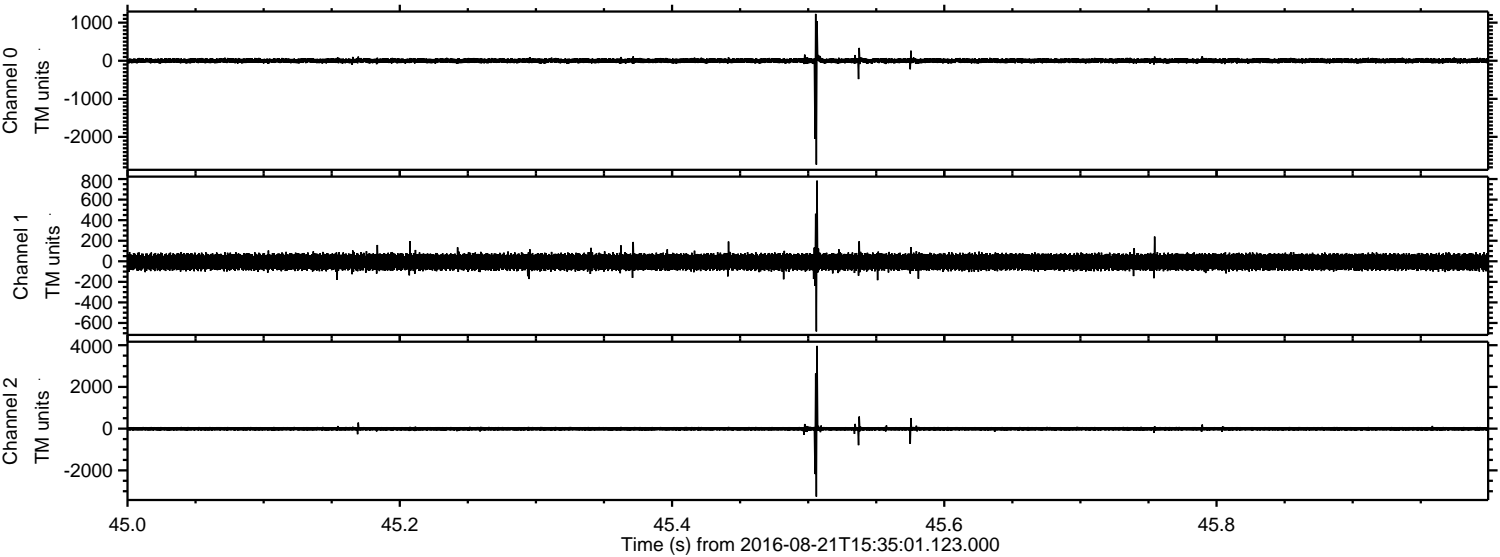

Processed Sun Aug 21 17:43:12 2016 by ELM ver.2012-10-06 from 001__elm20160821_153500__dat00.bin

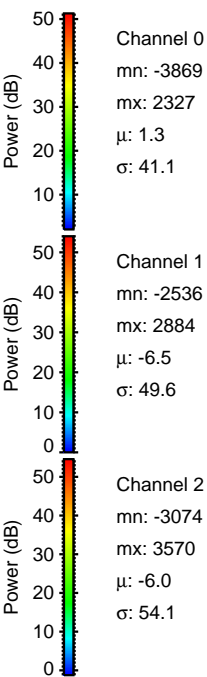
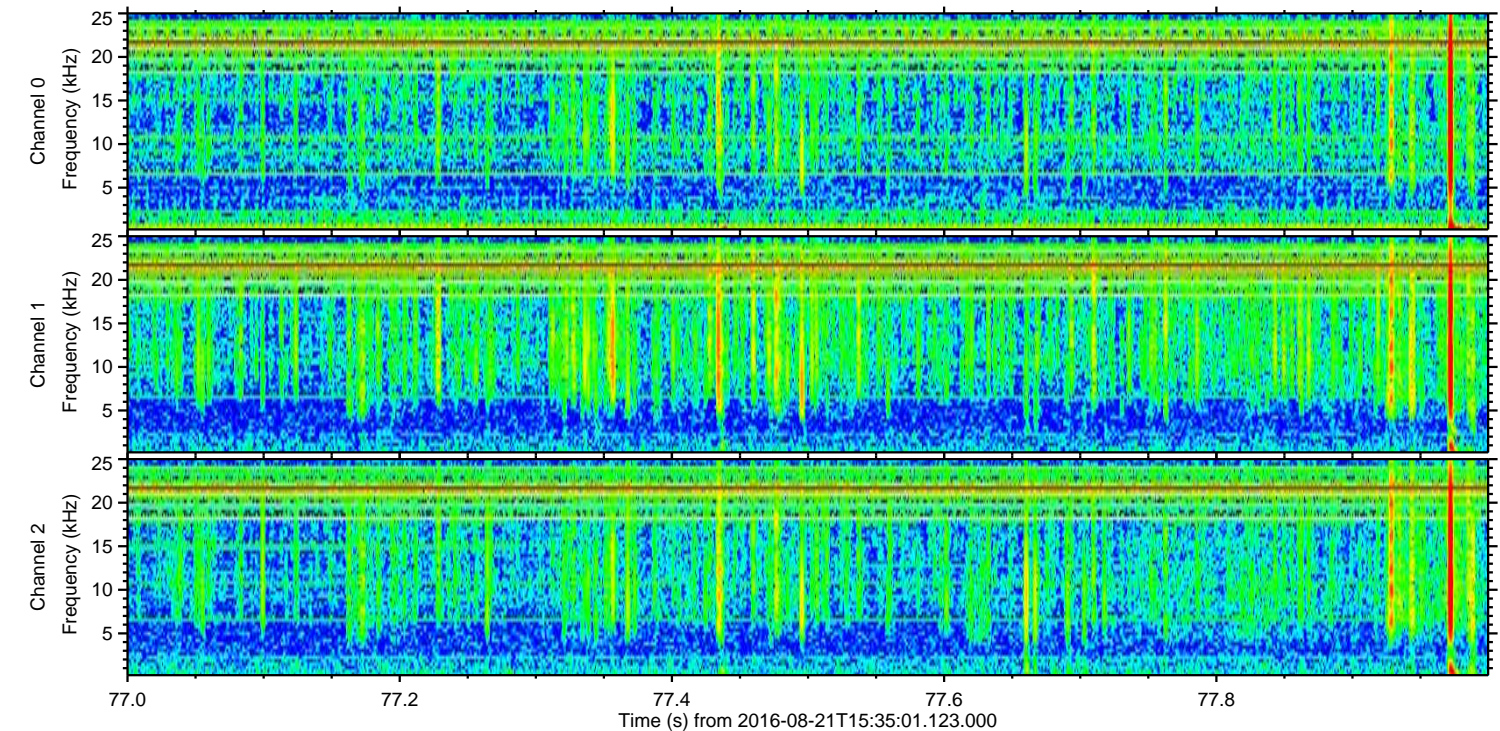
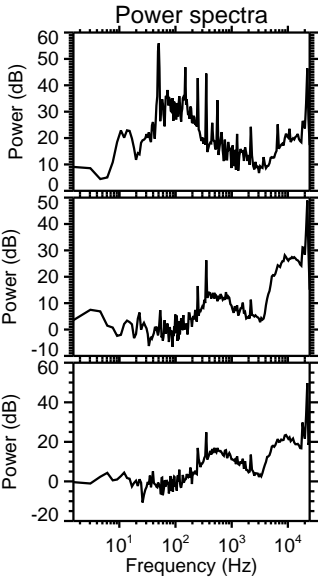
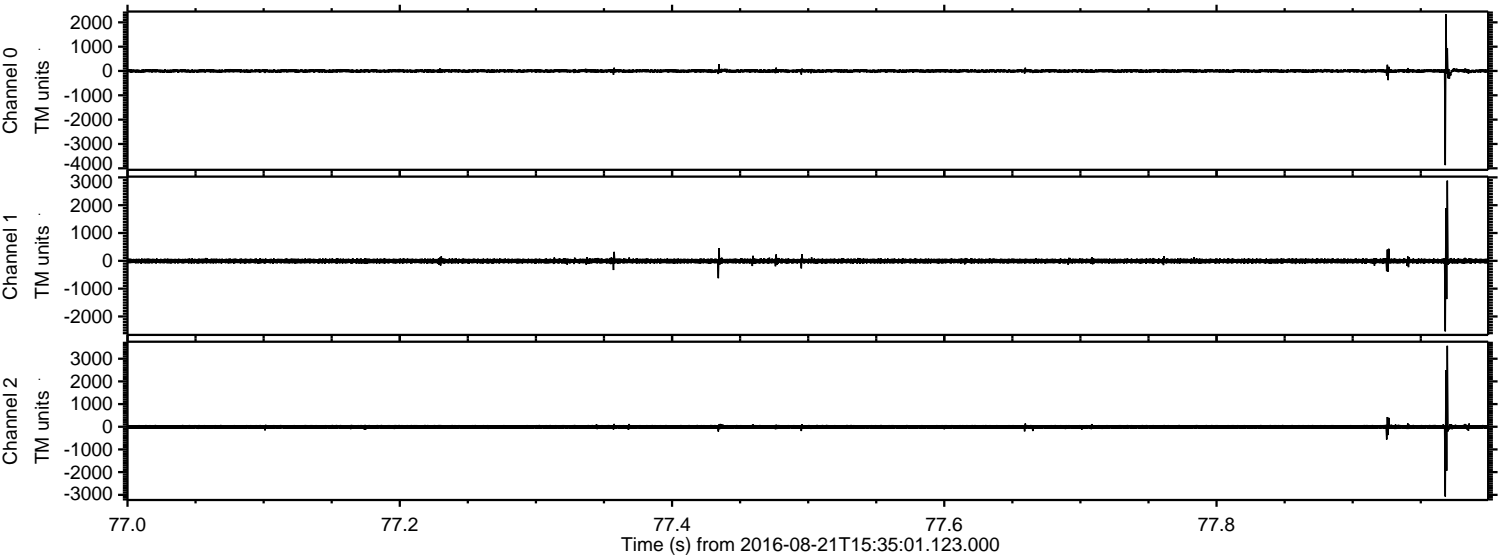

ELMAVAN 3D WAVEFORMS (Measured data sampled at 50 kHz) 51000 packets of 144 samples from 2016-08-21T15:35:01.123.000. Part 125/147

Processed Sun Aug 21 17:43:13 2016 by ELM ver.2012-10-06 from 001__elm20160821_153500__dat00.bin

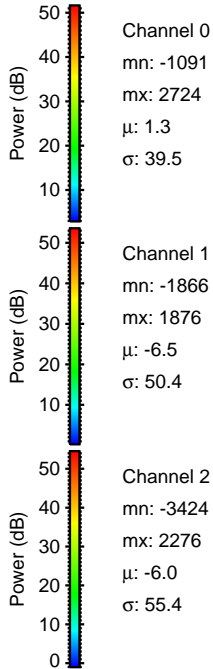
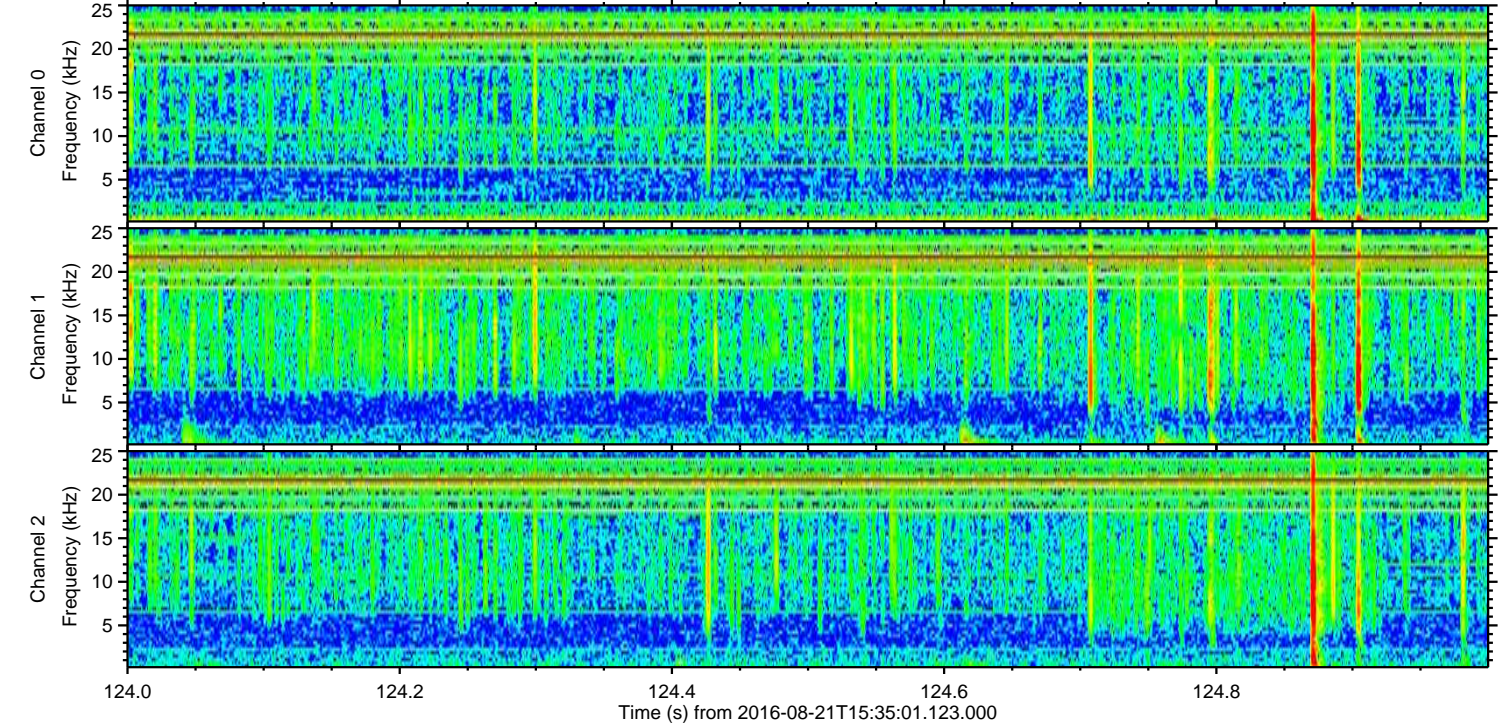
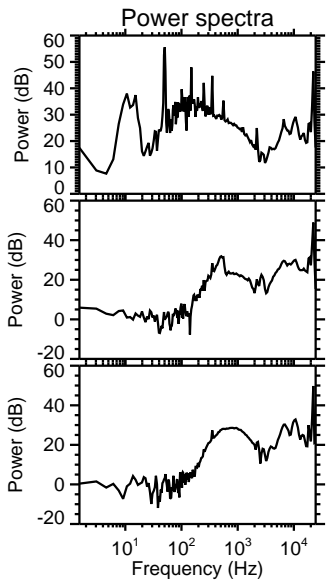
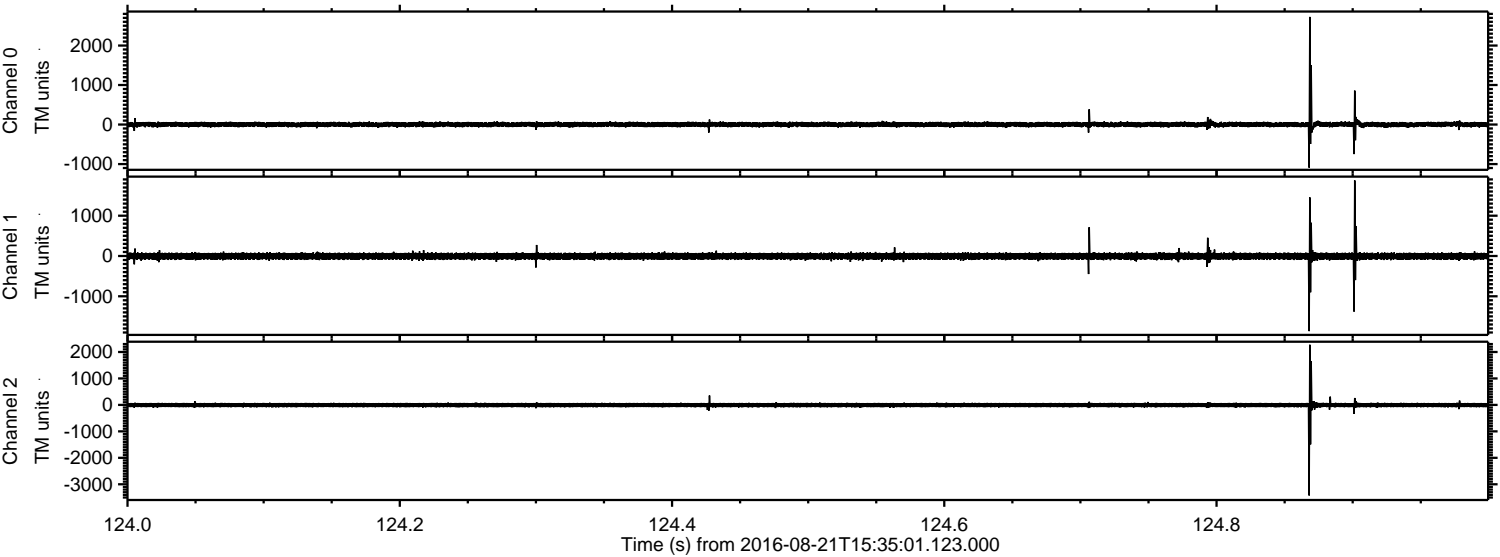

Processed Sun Aug 21 17:43:14 2016 by ELM ver.2012-10-06 from 001__elm20160821_153500__dat00.bin

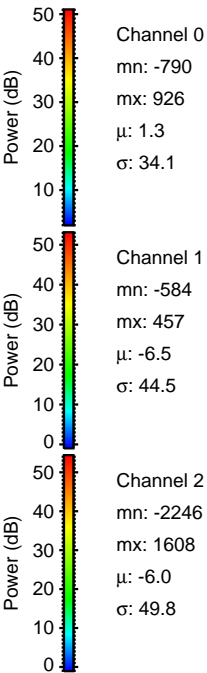
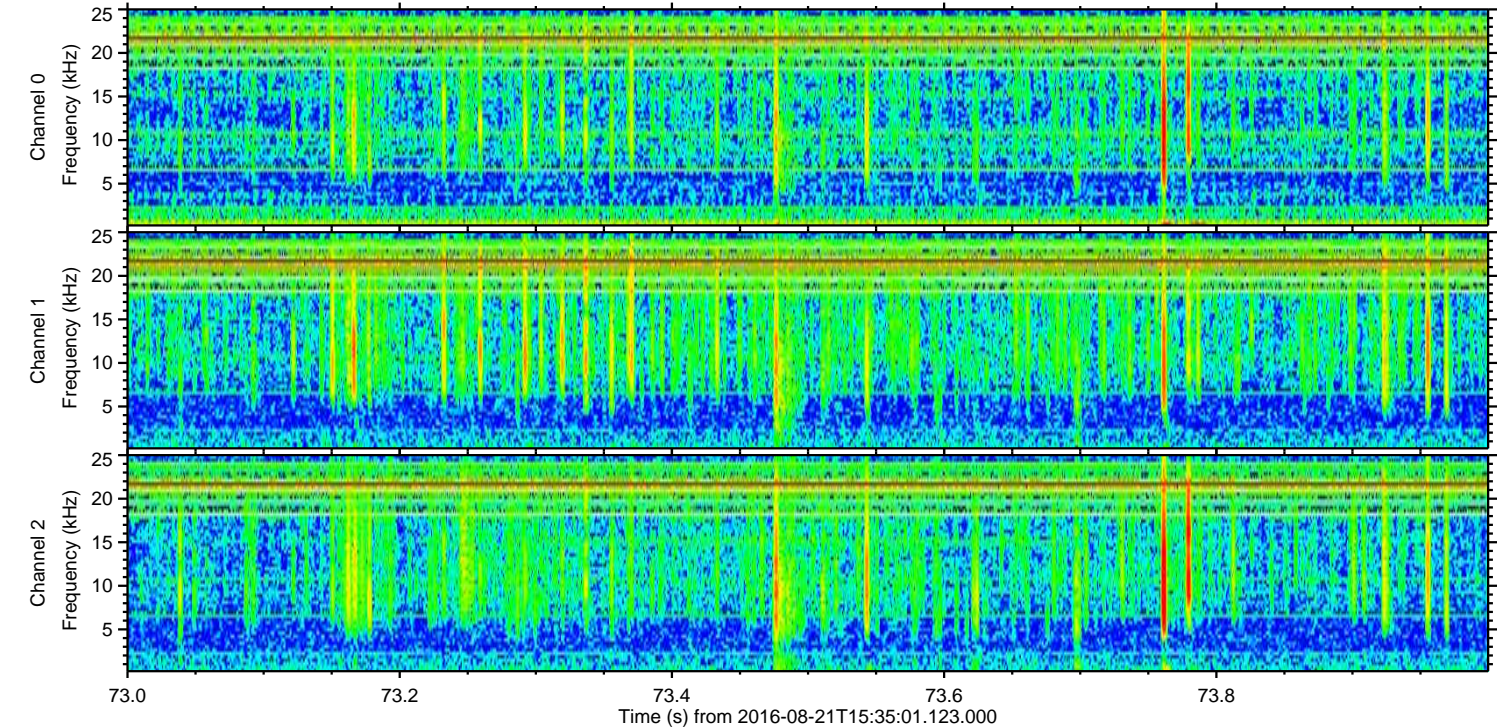
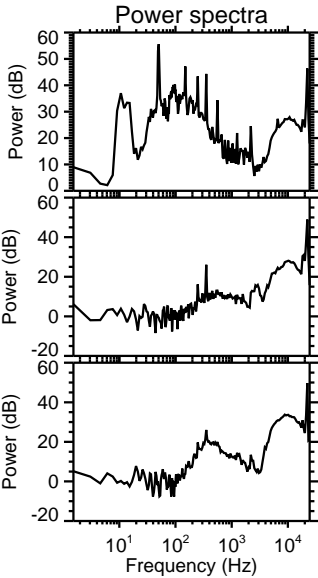
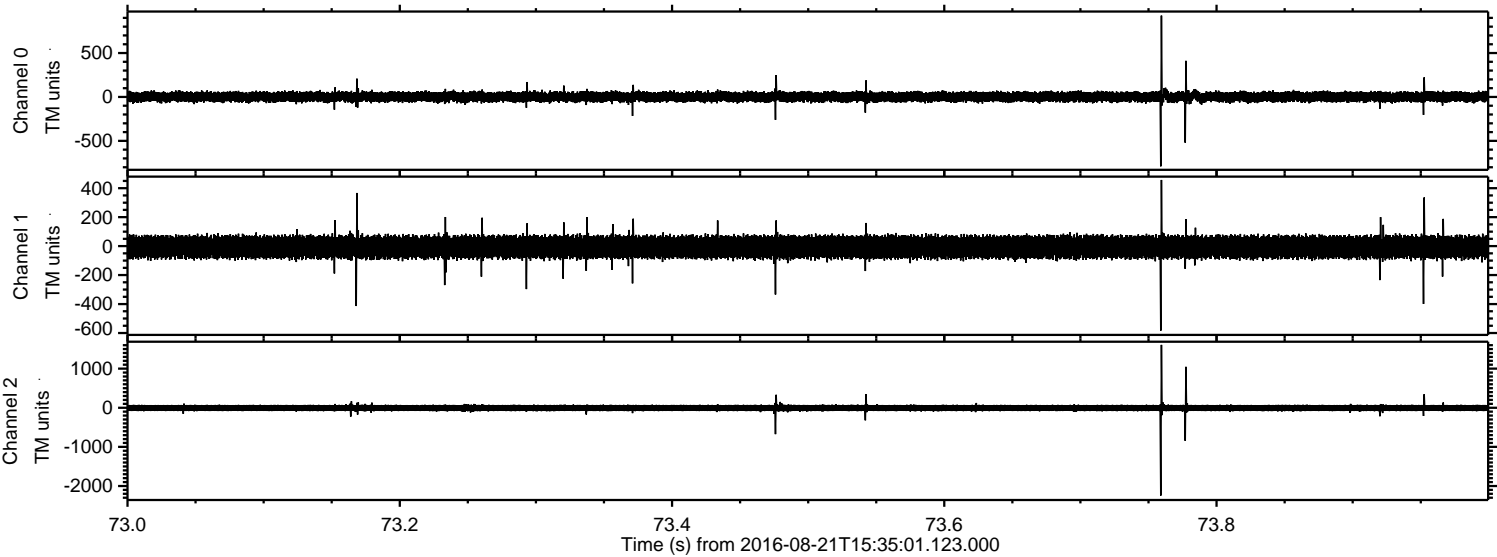

Processed Sun Aug 21 17:43:15 2016 by ELM ver.2012-10-06 from 001__elm20160821_153500__dat00.bin

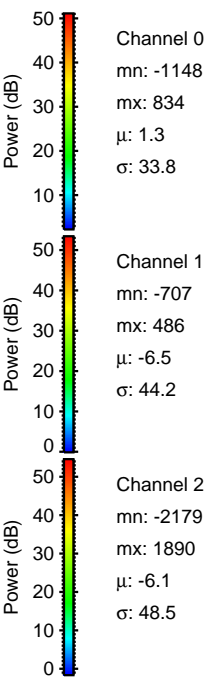
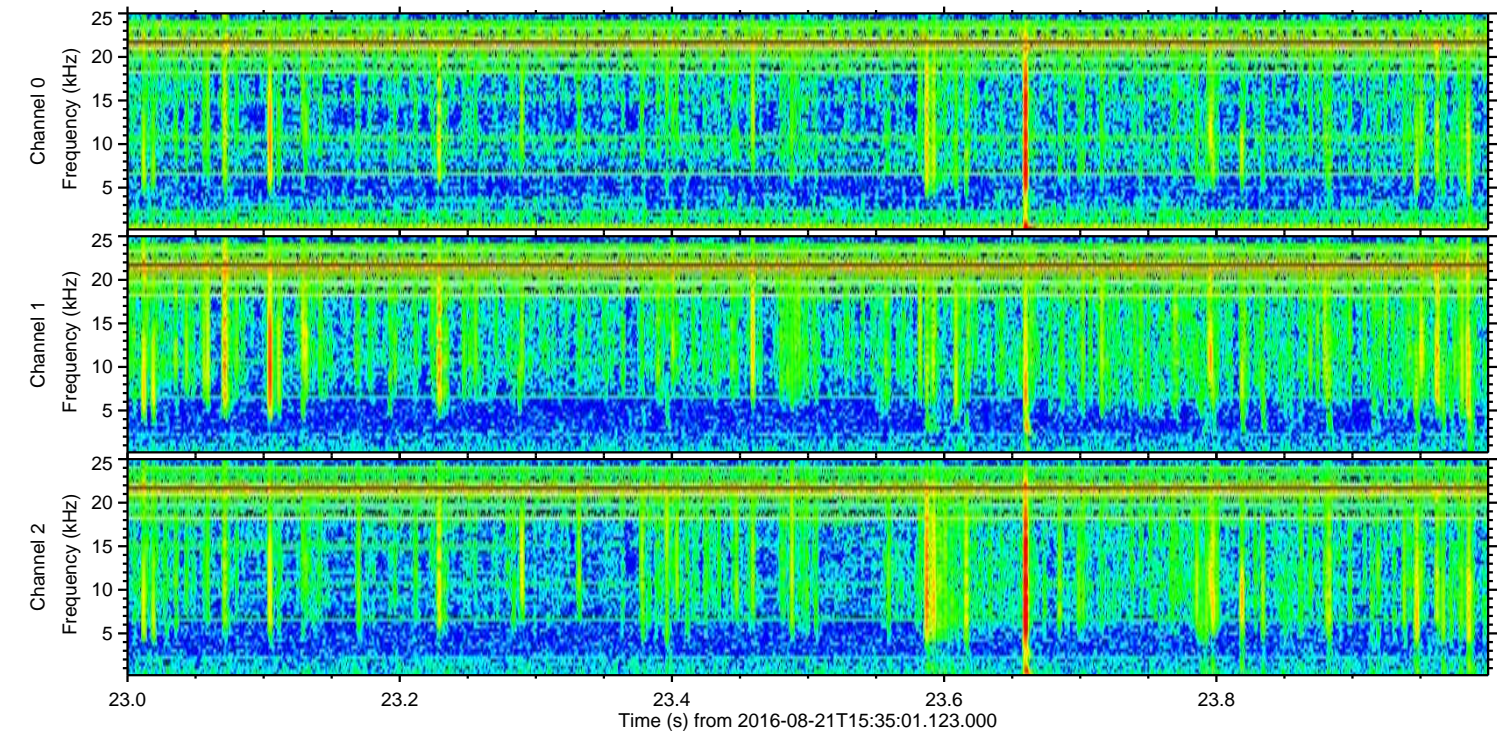
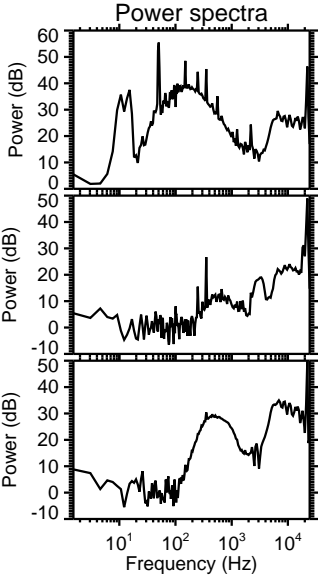
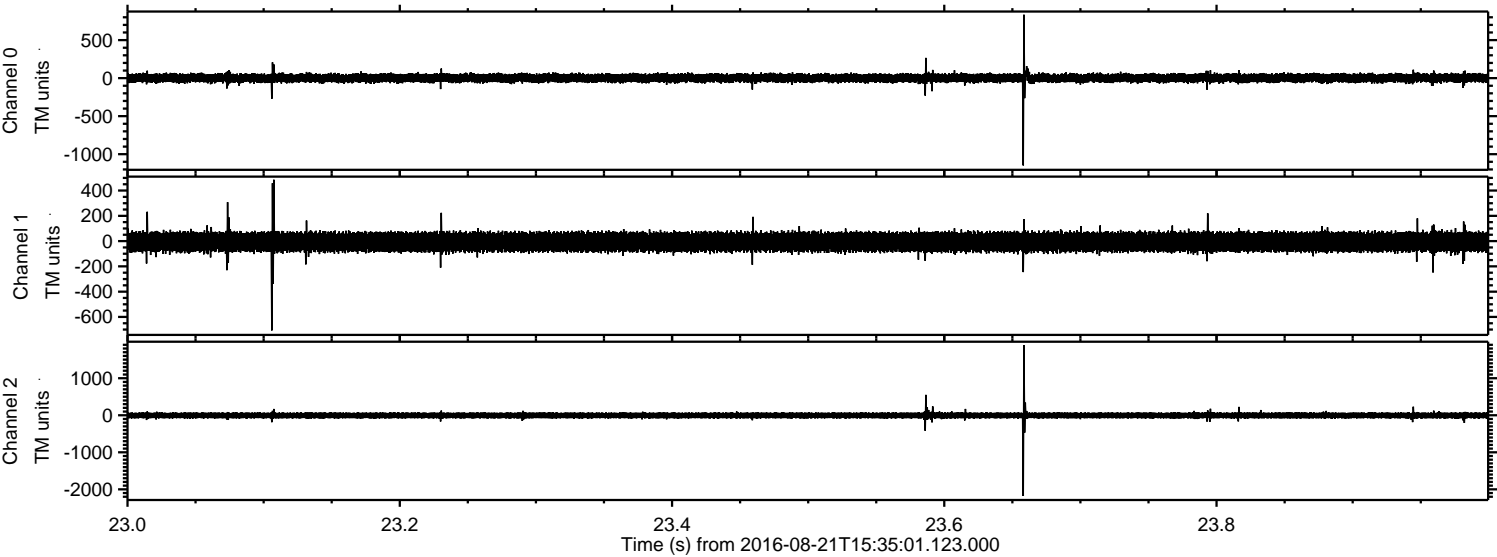

Processed Sun Aug 21 17:43:16 2016 by ELM ver.2012-10-06 from 001__elm20160821_153500__dat00.bin

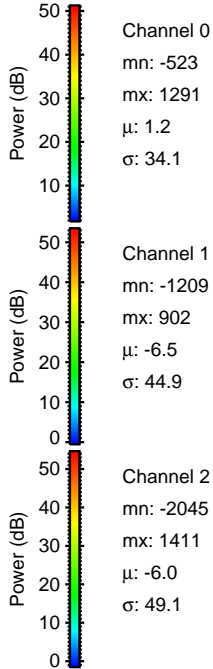
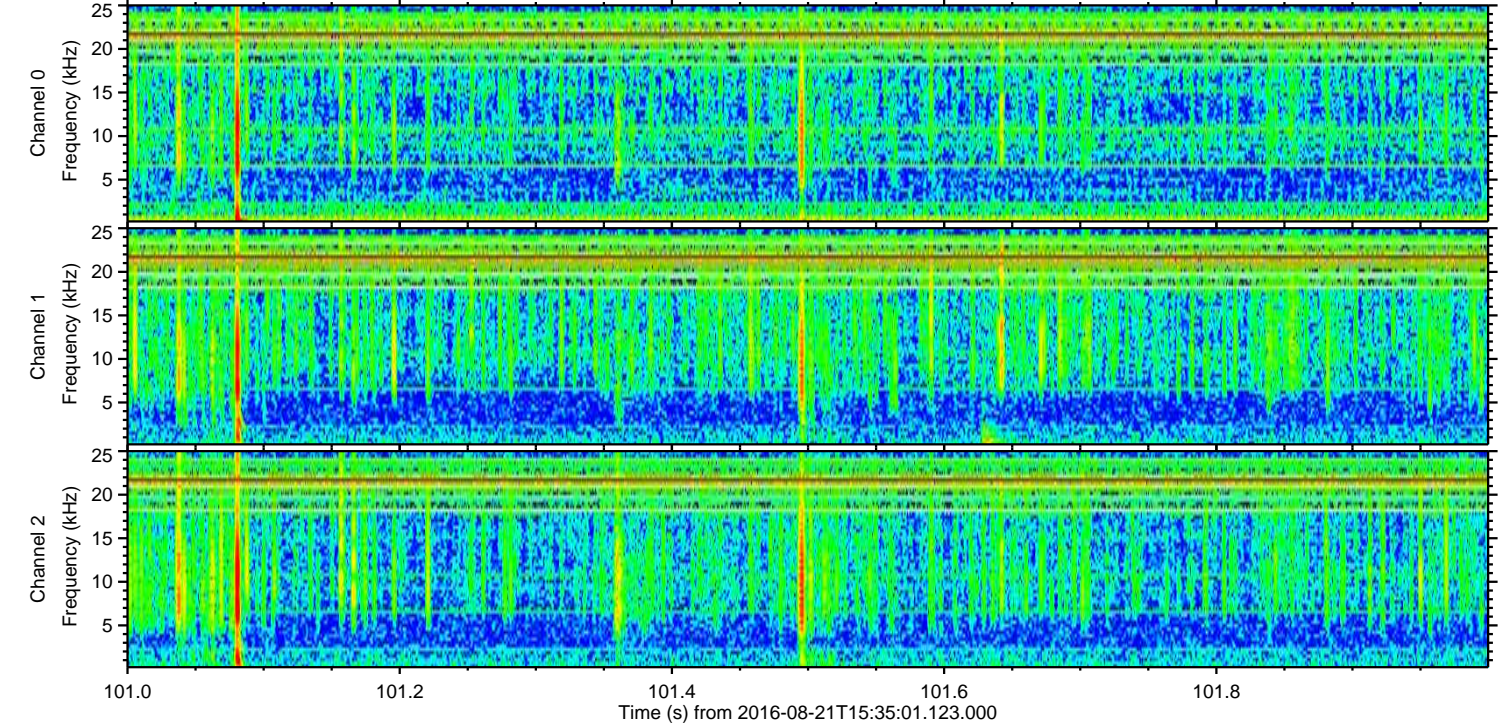
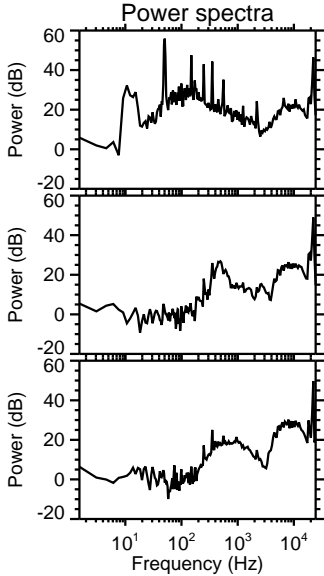
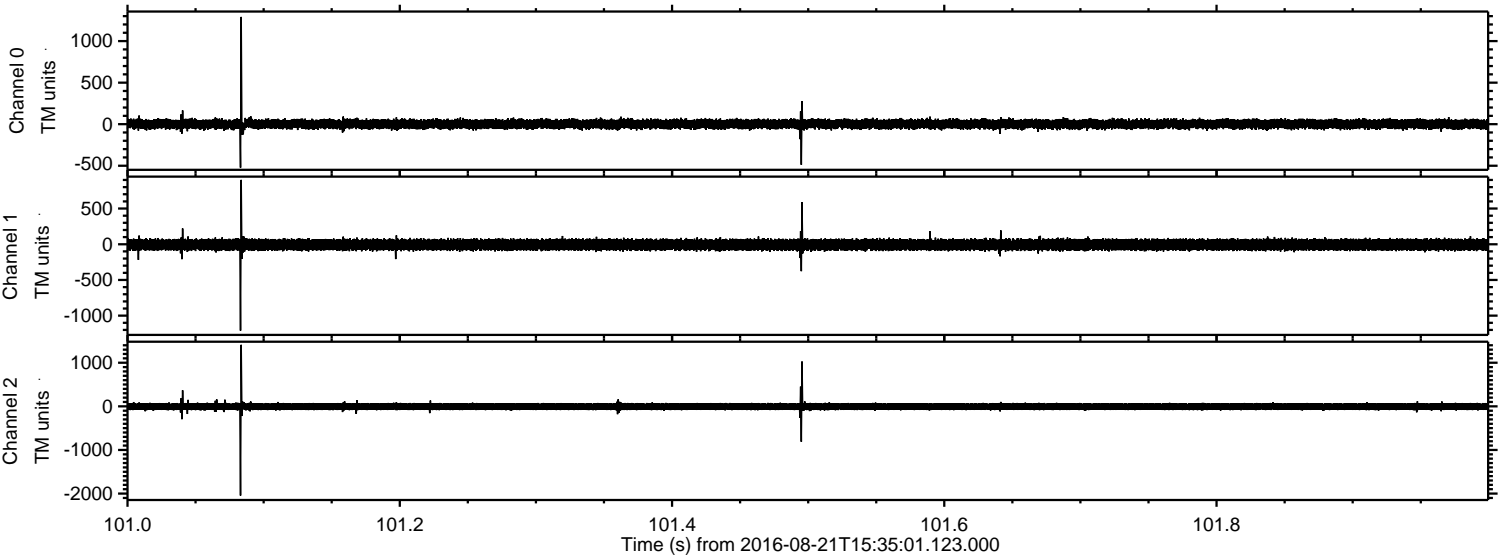

Processed Sun Aug 21 17:43:17 2016 by ELM ver.2012-10-06 from 001__elm20160821_153500__dat00.bin

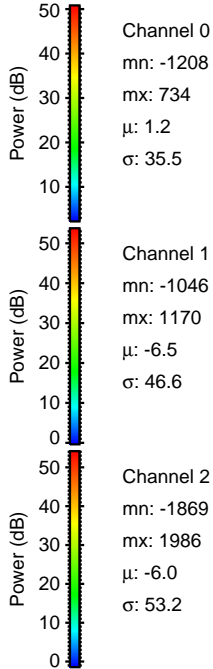
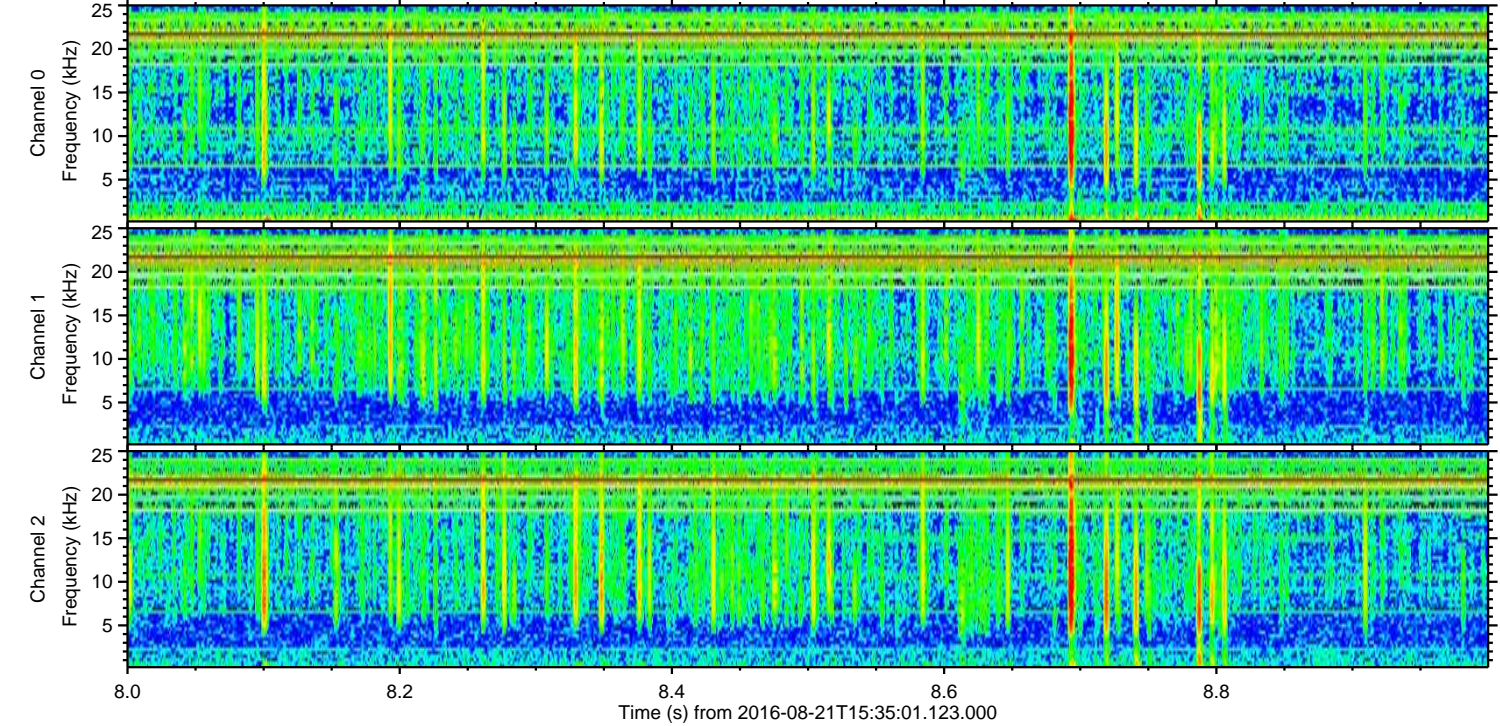
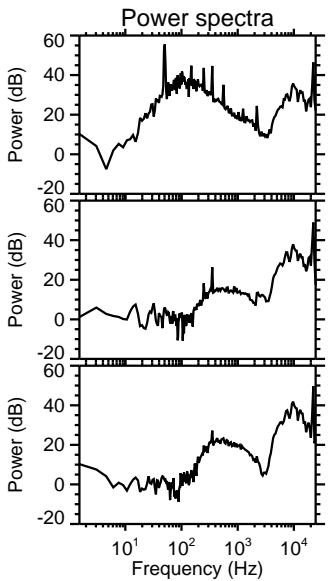
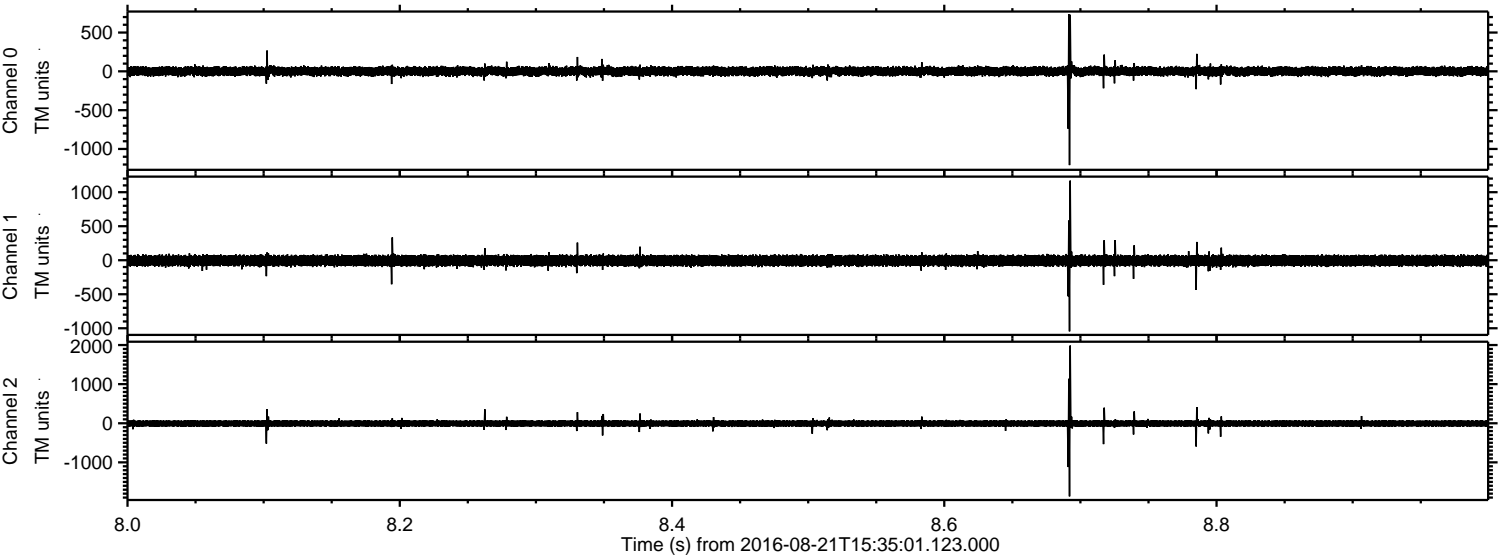

Processed Sun Aug 21 17:43:18 2016 by ELM ver.2012-10-06 from 001__elm20160821_153500__dat00.bin

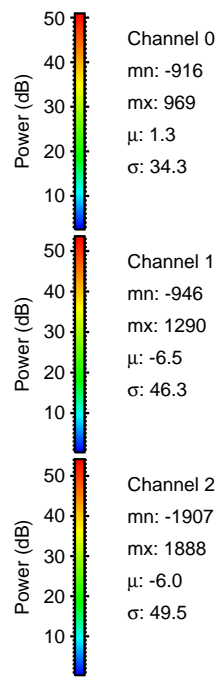
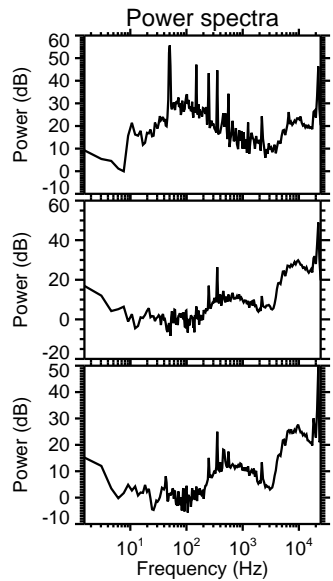
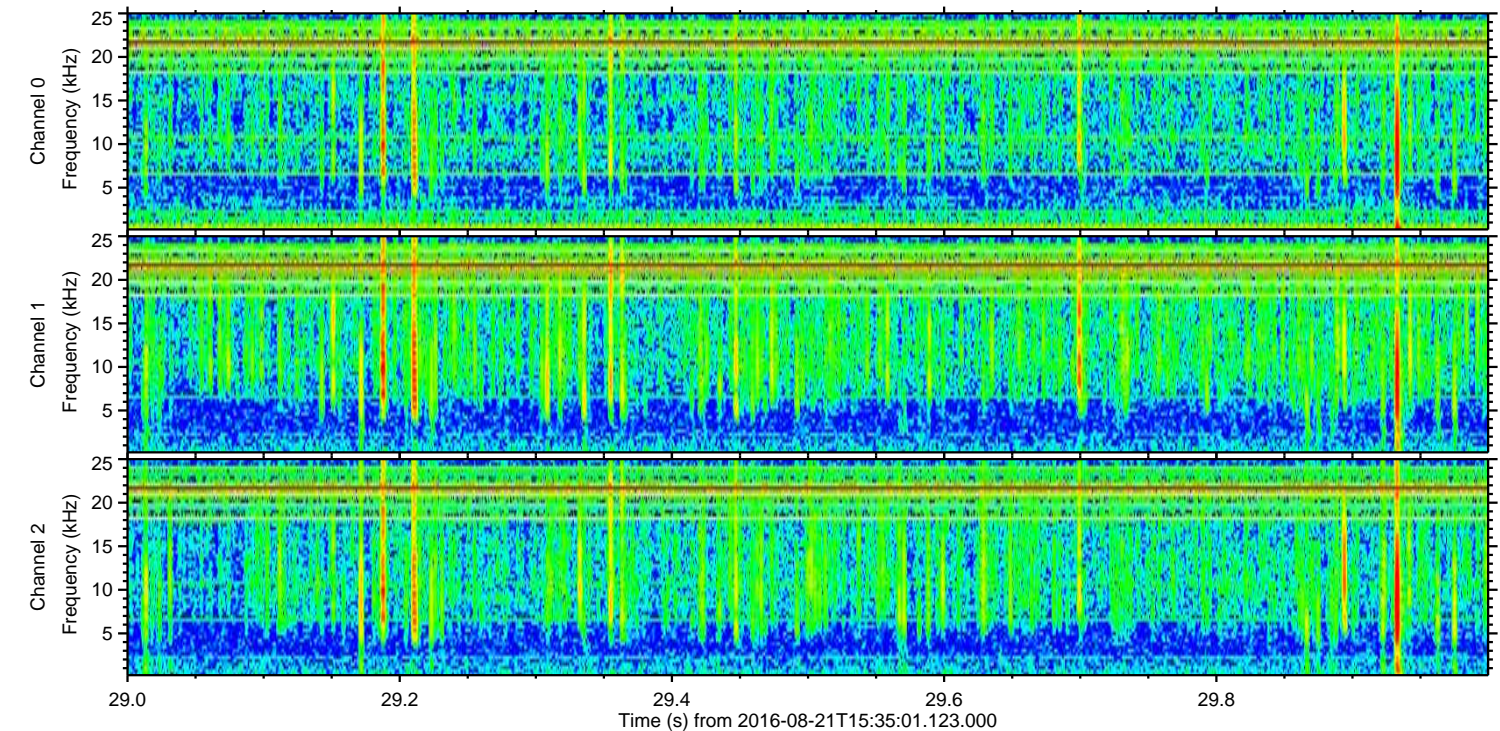
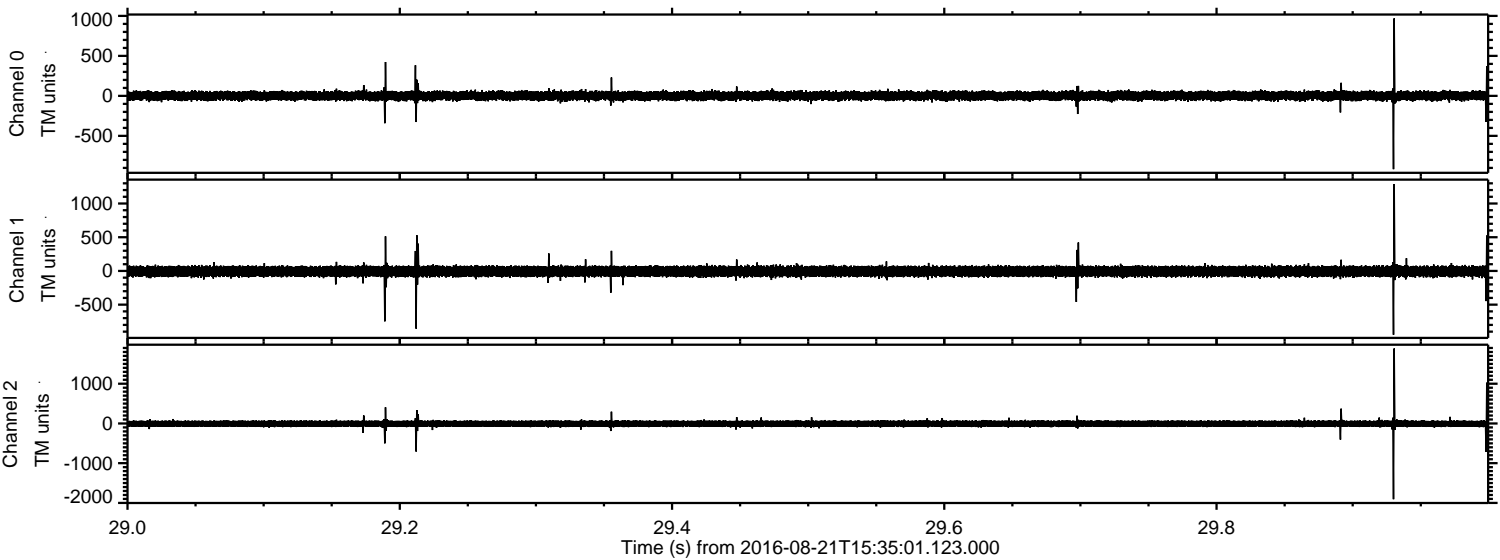

Channel 0
mn: -916
mx: 969
 μ : 1.3
 σ : 34.3

Channel 1
mn: -946
mx: 1290
 μ : -6.5
 σ : 46.3

Channel 2
mn: -1907
mx: 1888
 μ : -6.0
 σ : 49.5

Processed Sun Aug 21 17:43:19 2016 by ELM ver.2012-10-06 from 001__elm20160821_153500__dat00.bin

