

ELMAVAN 3D WAVEFORMS (Measured data sampled at 50 kHz) 51000 packets of 144 samples from 2016-08-19T02:07:15.116.999.

Processed Fri Aug 19 04:15:08 2016 by ELM ver.2012-10-06 from 001__elm20160819_020714__dat00.bin

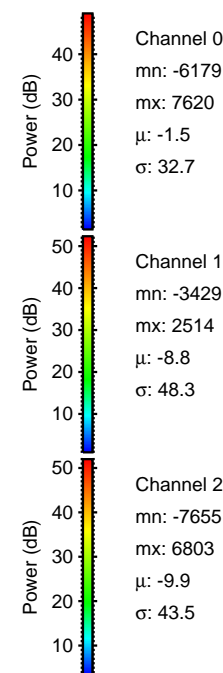

Processed Fri Aug 19 04:15:23 2016 by ELM ver.2012-10-06 from 001__elm20160819_020714__dat00.bin

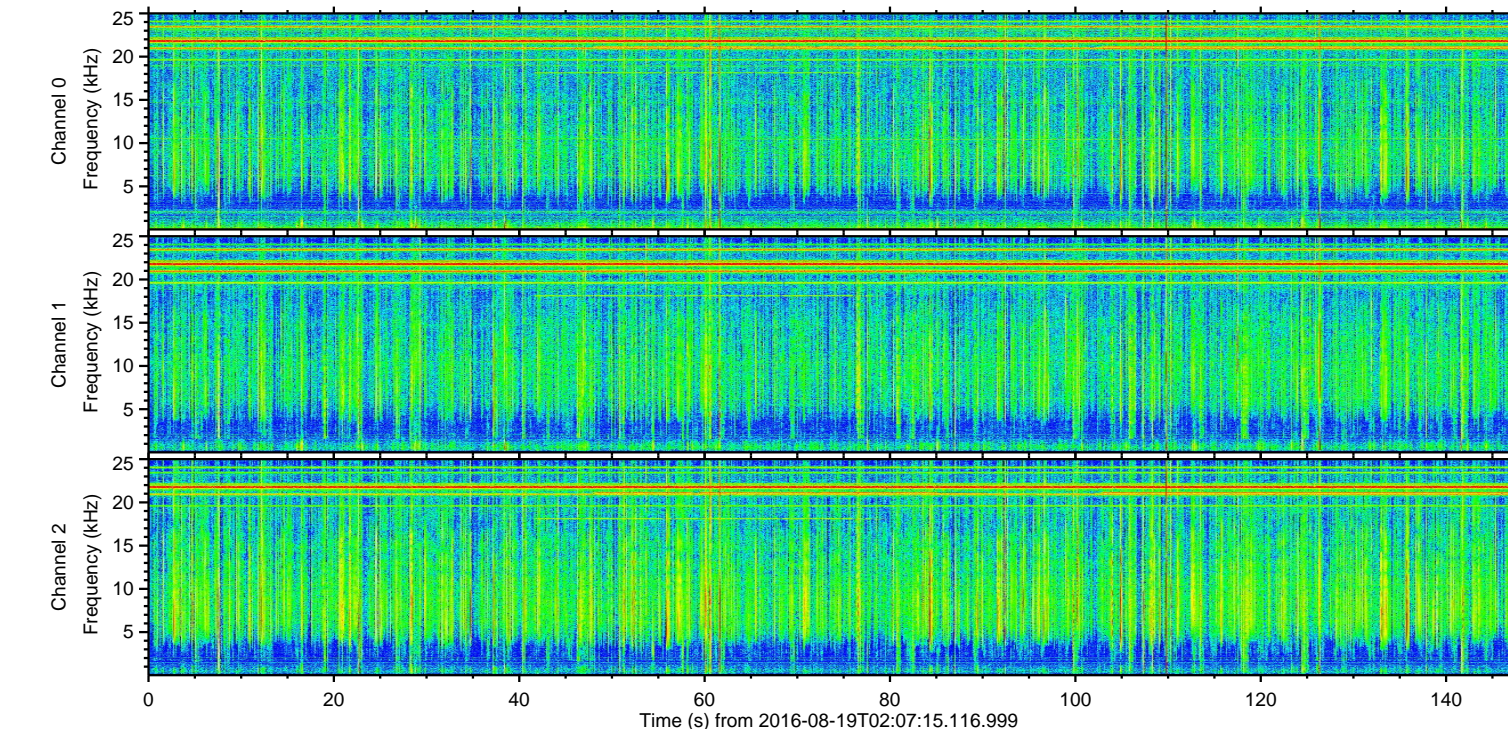
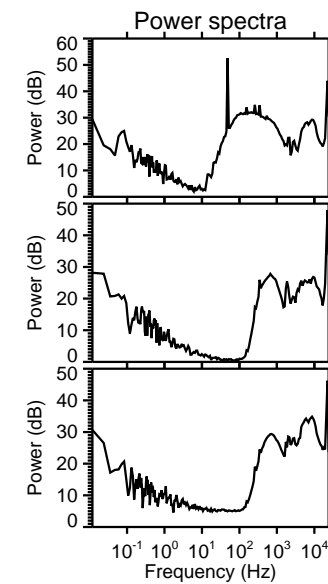
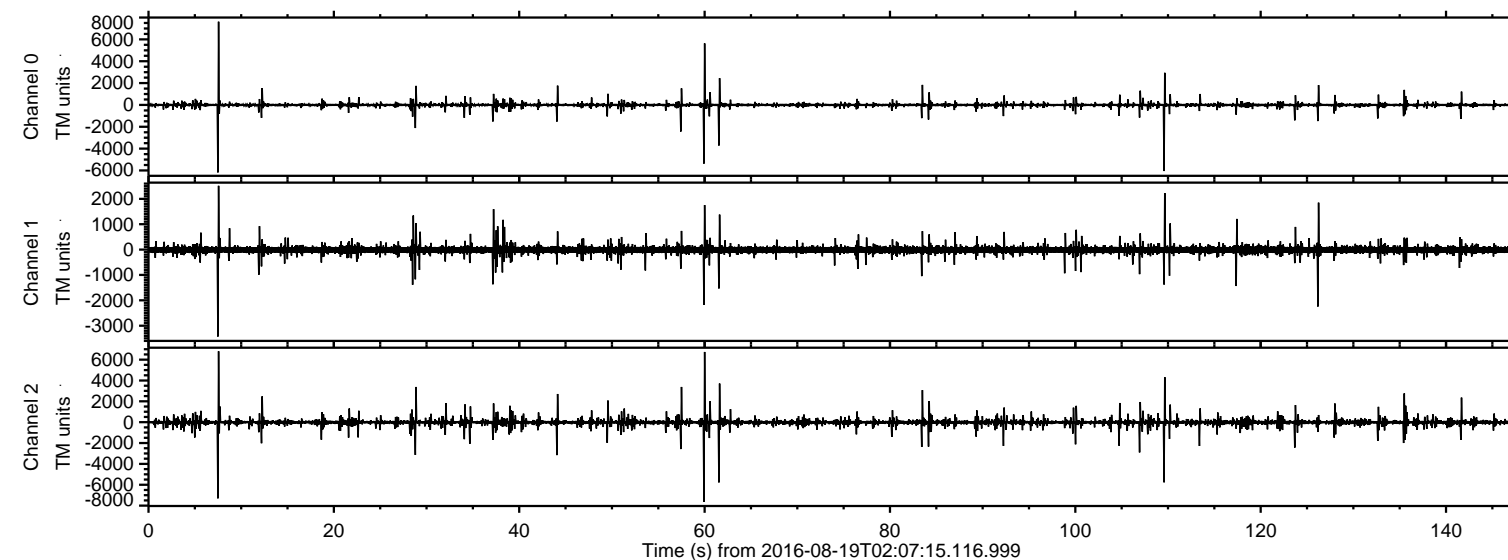
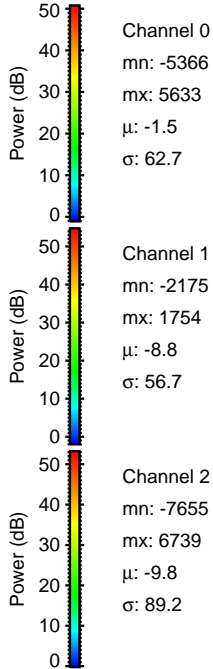
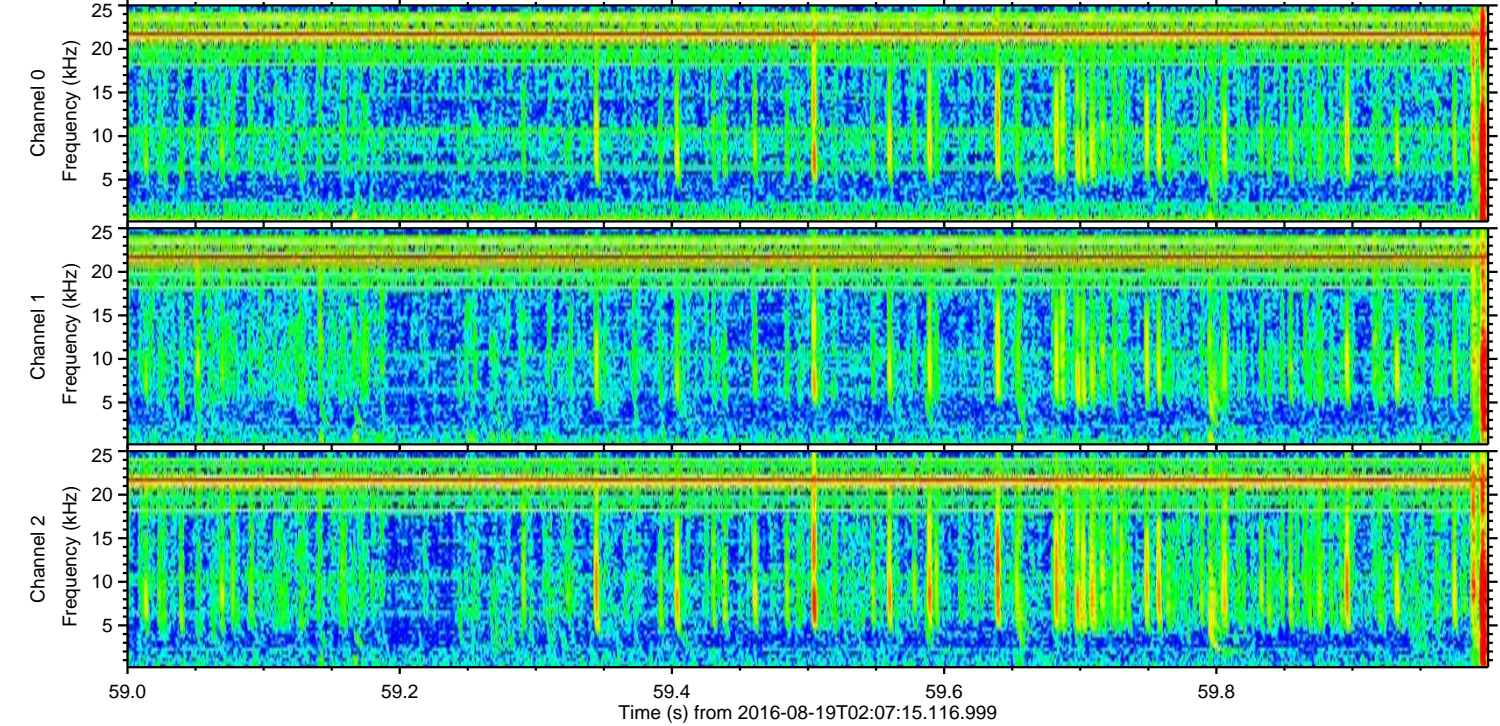
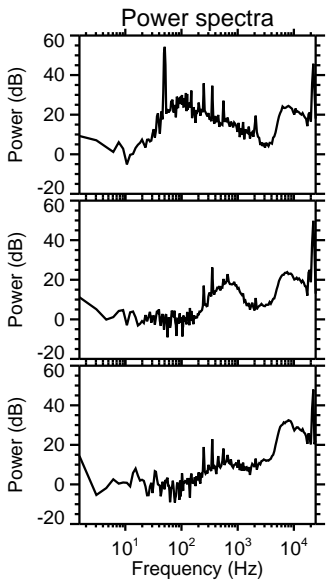
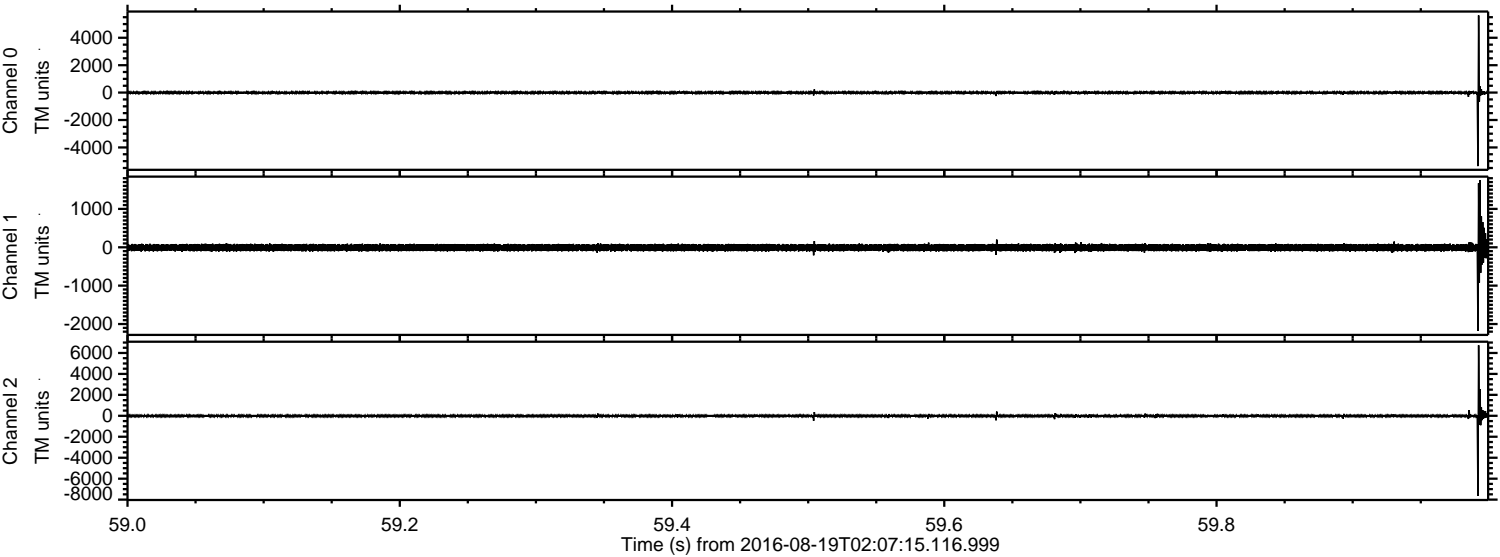

ELMAVAN 3D WAVEFORMS (Measured data sampled at 50 kHz) 51000 packets of 144 samples from 2016-08-19T02:07:15.116.999. Part 8/147

Processed Fri Aug 19 04:15:24 2016 by ELM ver.2012-10-06 from 001__elm20160819_020714__dat00.bin

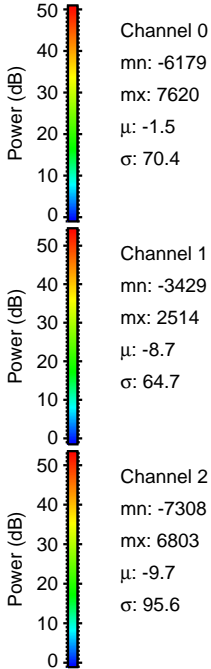
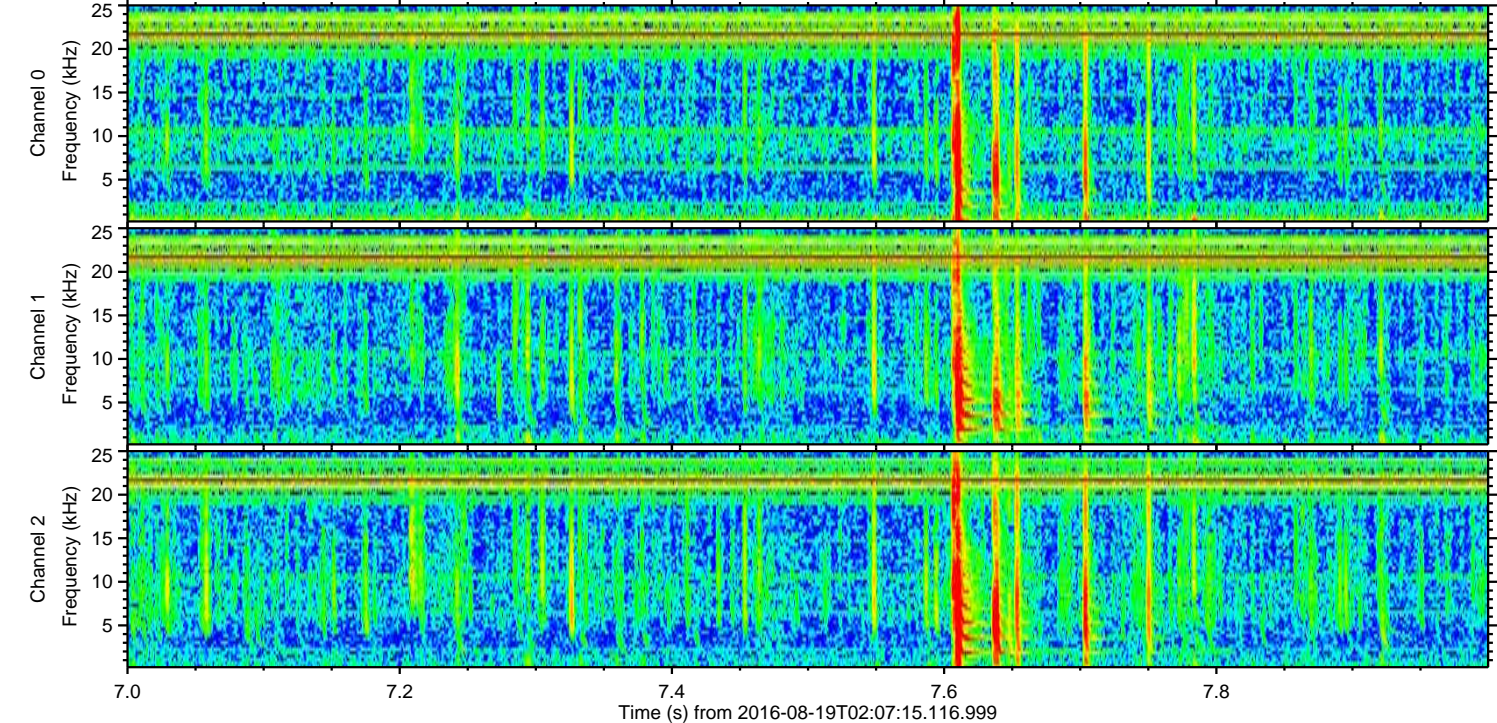
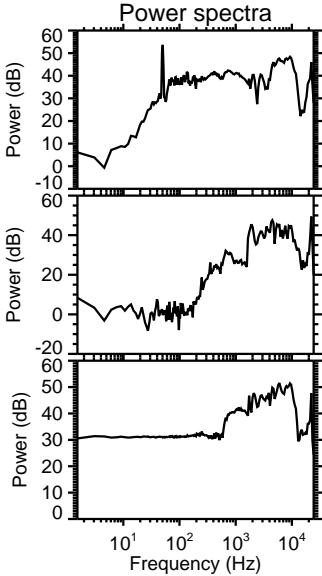
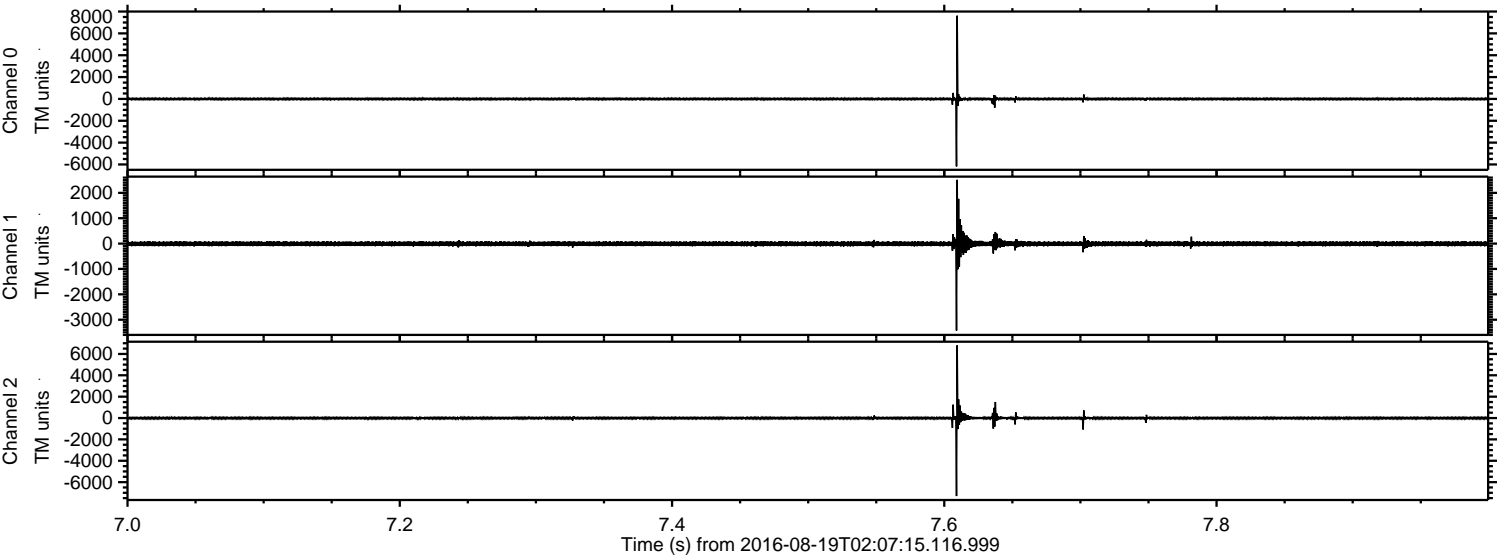

ELMAVAN 3D WAVEFORMS (Measured data sampled at 50 kHz) 51000 packets of 144 samples from 2016-08-19T02:07:15.116.999. Part 110/147

Processed Fri Aug 19 04:15:25 2016 by ELM ver.2012-10-06 from 001__elm20160819_020714__dat00.bin

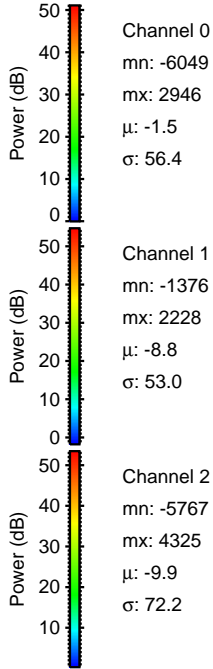
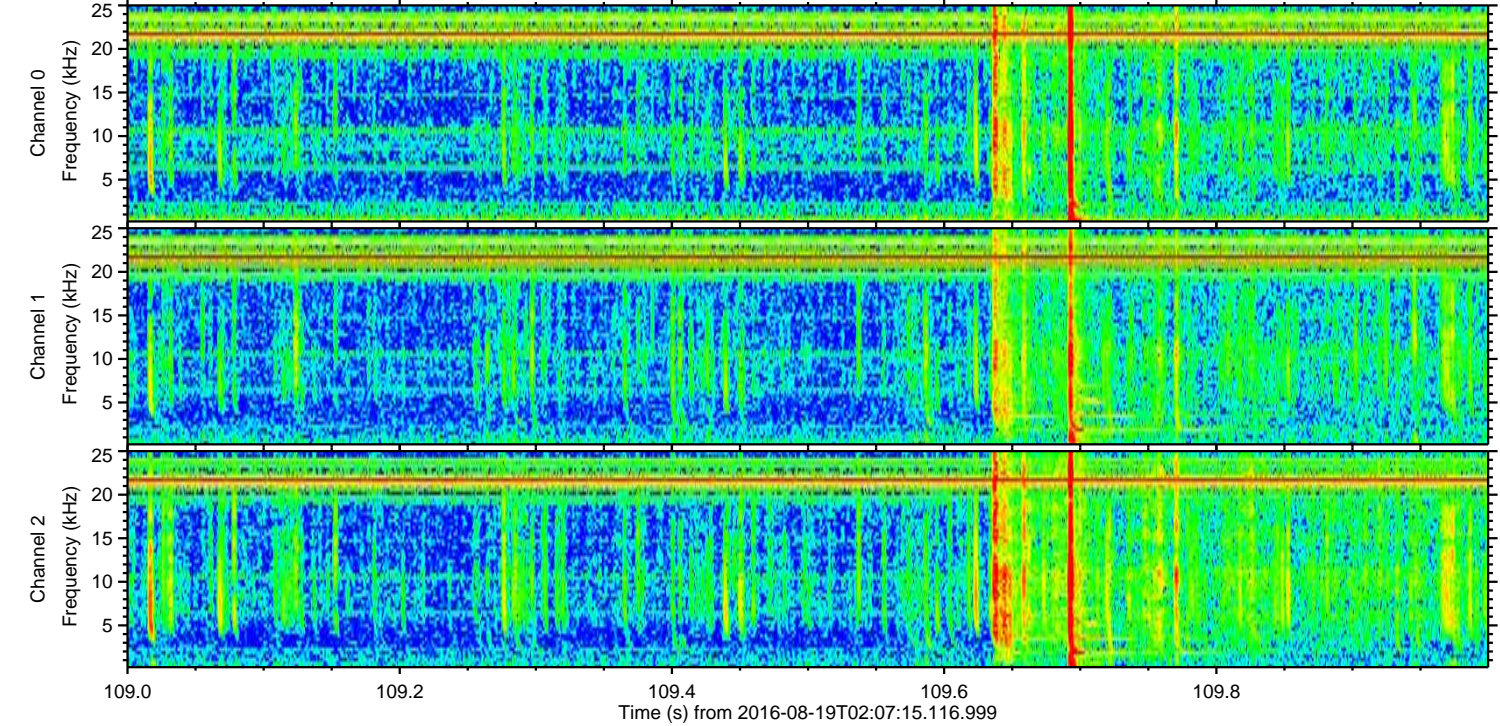
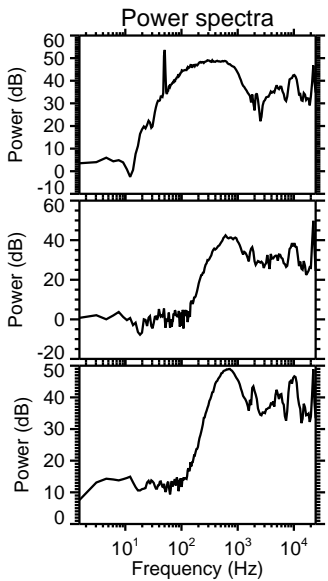
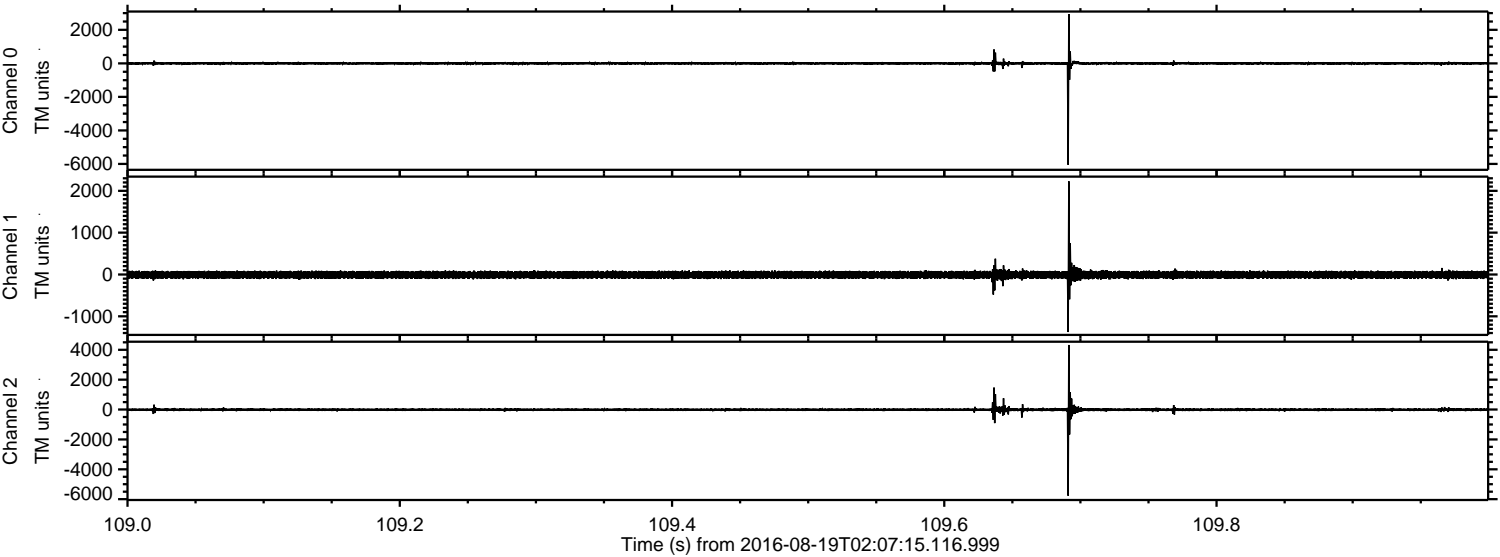

ELMAVAN 3D WAVEFORMS (Measured data sampled at 50 kHz) 51000 packets of 144 samples from 2016-08-19T02:07:15.116.999. Part 62/147

Processed Fri Aug 19 04:15:26 2016 by ELM ver.2012-10-06 from 001__elm20160819_020714__dat00.bin

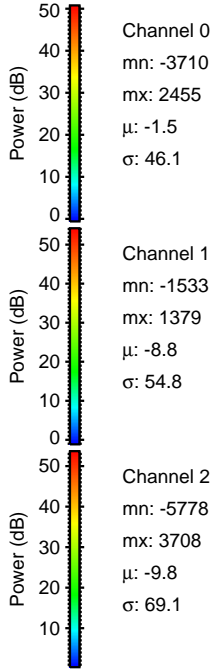
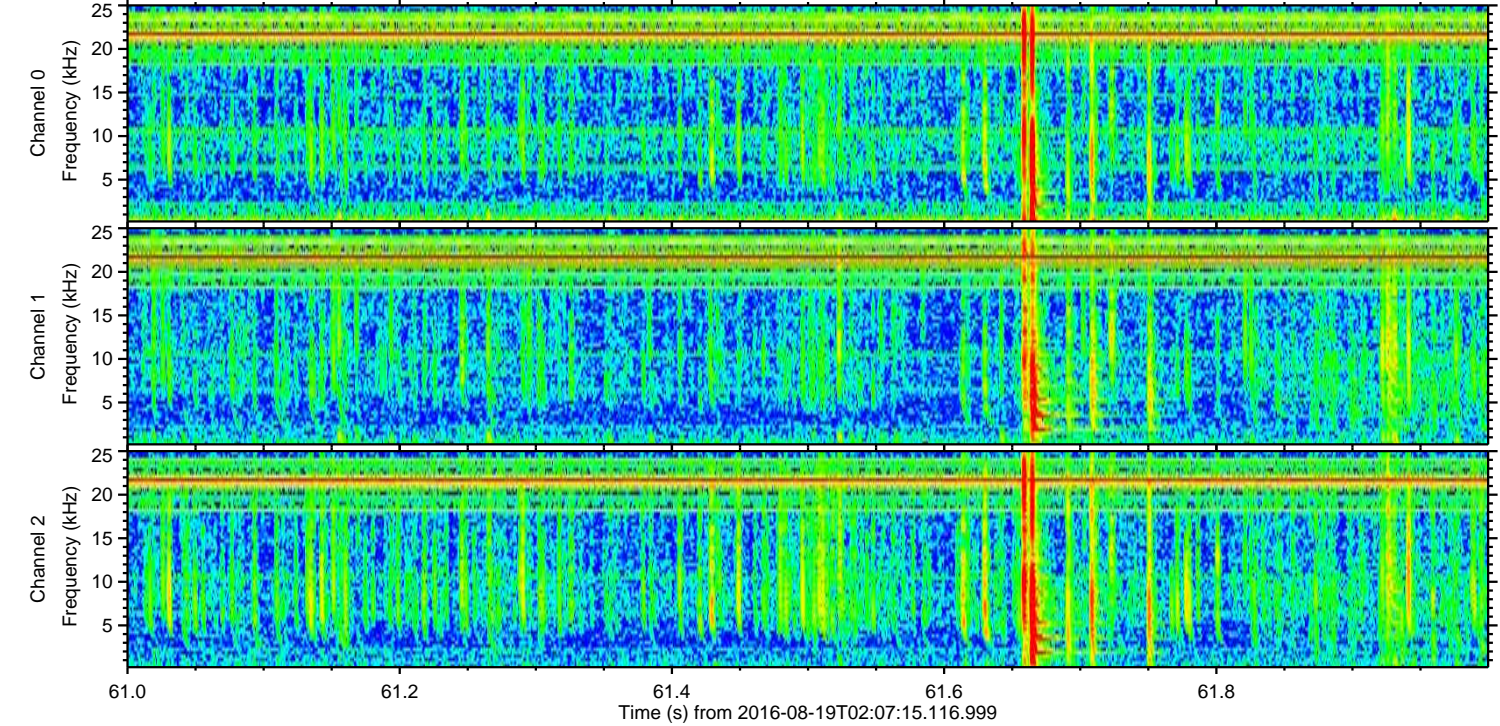
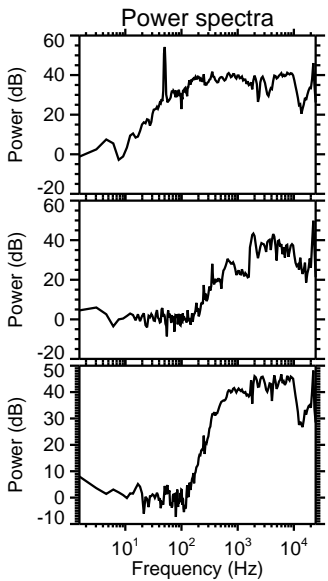
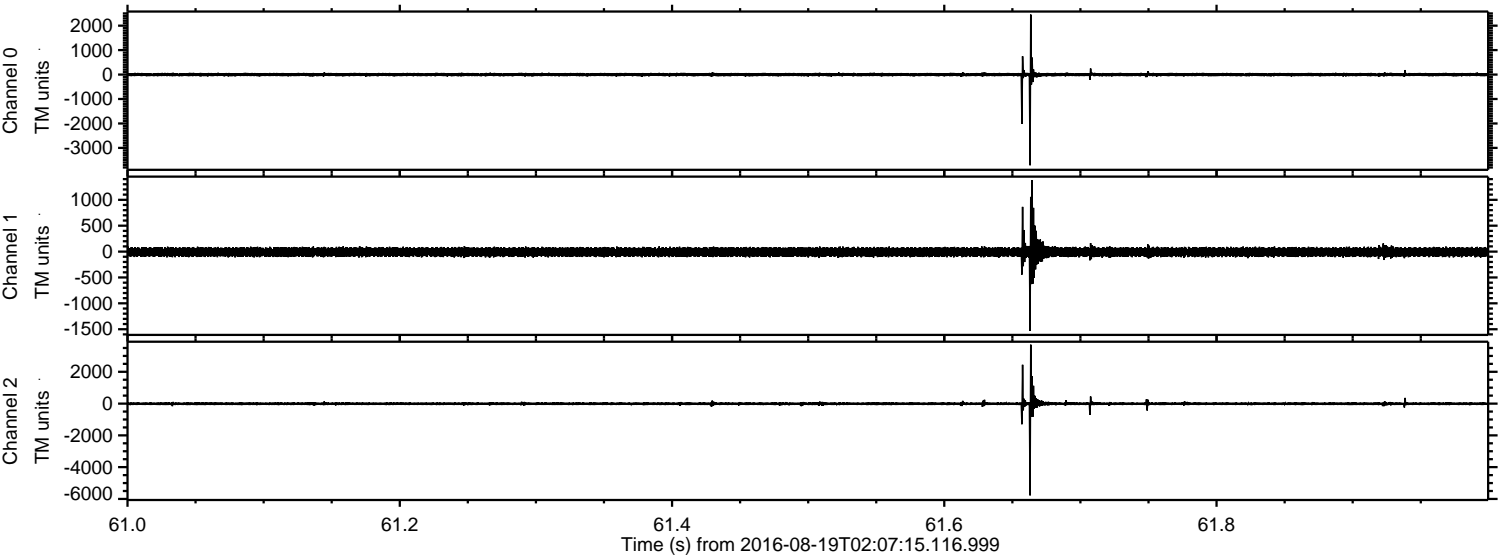

Channel 0
mn: -3710
mx: 2455
 μ : -1.5
 σ : 46.1

Channel 1
mn: -1533
mx: 1379
 μ : -8.8
 σ : 54.8

Channel 2
mn: -5778
mx: 3708
 μ : -9.8
 σ : 69.1

ELMAVAN 3D WAVEFORMS (Measured data sampled at 50 kHz) 51000 packets of 144 samples from 2016-08-19T02:07:15.116.999. Part 29/147

Processed Fri Aug 19 04:15:27 2016 by ELM ver.2012-10-06 from 001__elm20160819_020714__dat00.bin

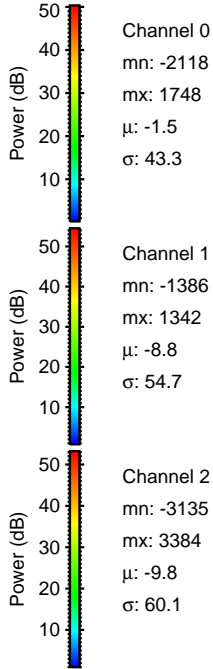
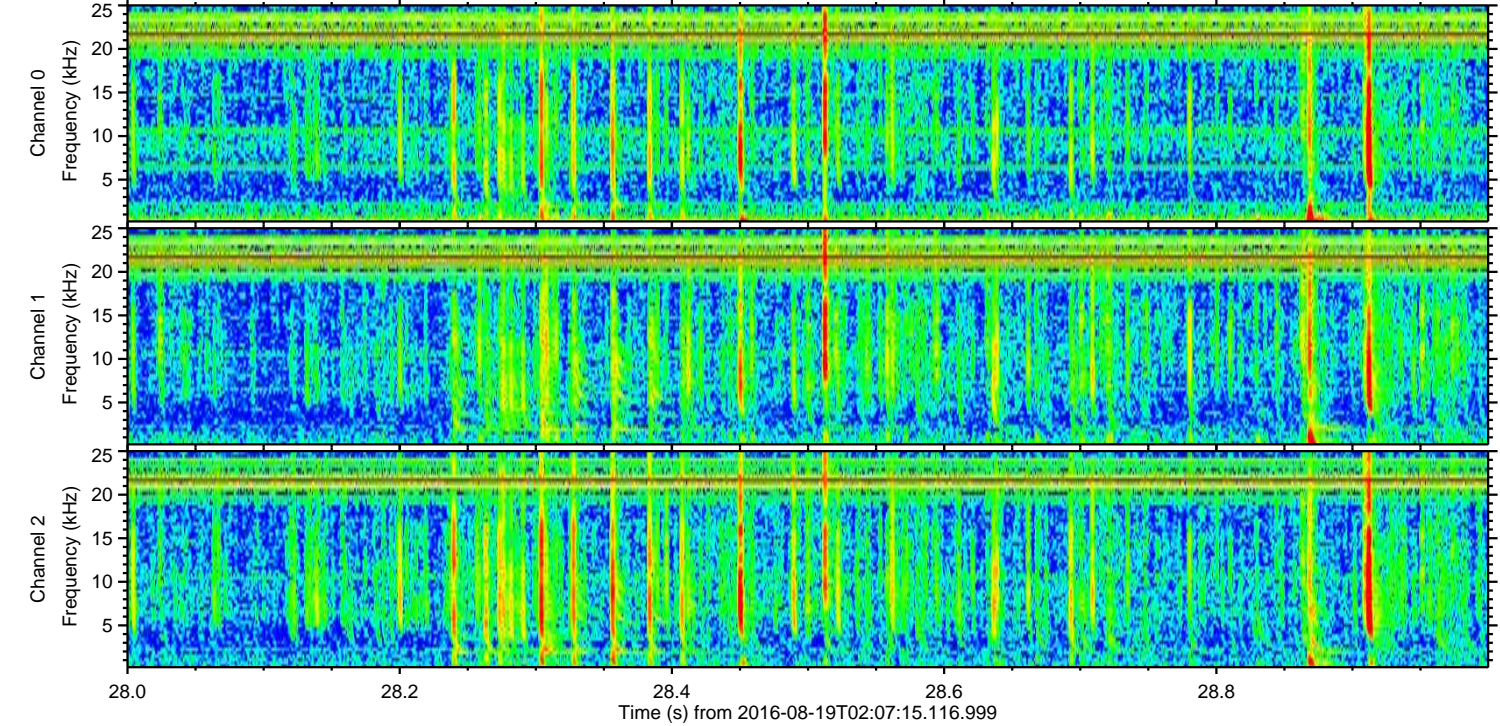
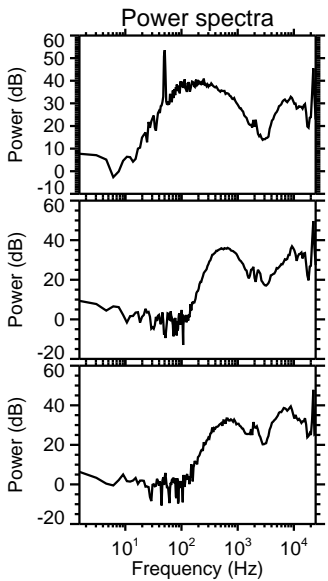
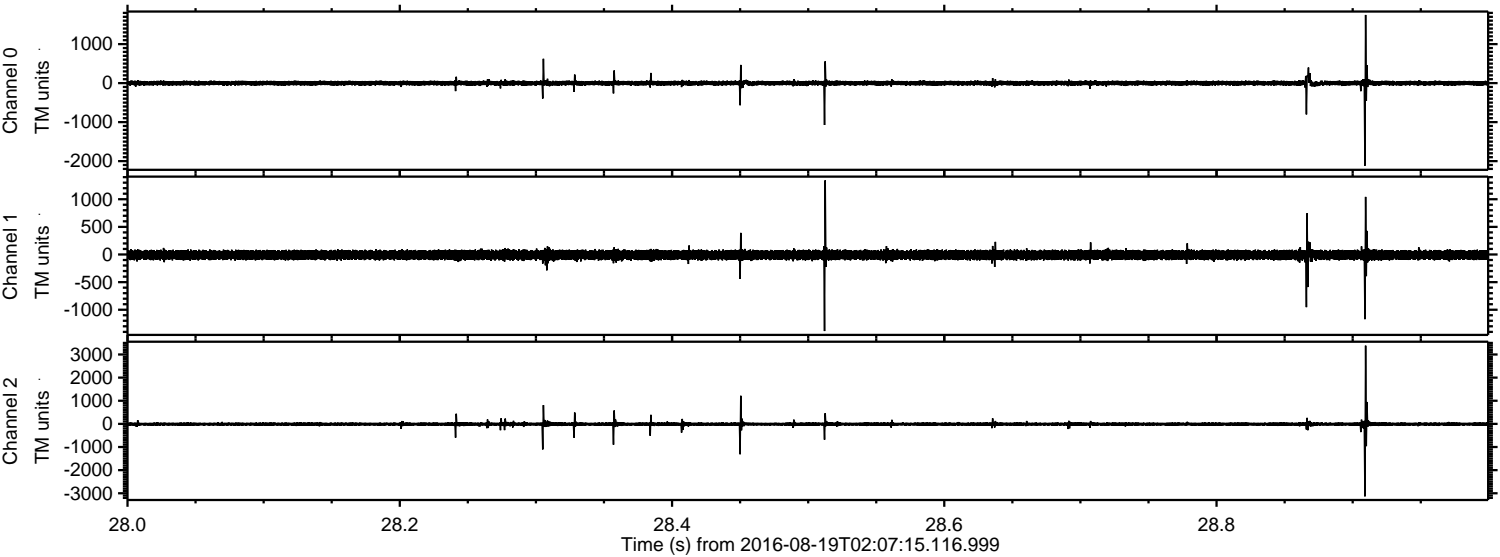

Processed Fri Aug 19 04:15:28 2016 by ELM ver.2012-10-06 from 001__elm20160819_020714__dat00.bin

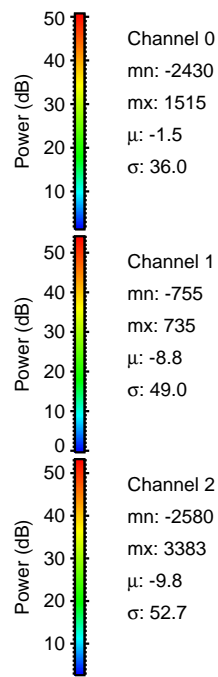
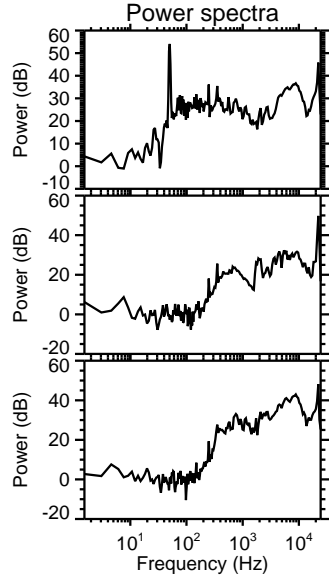
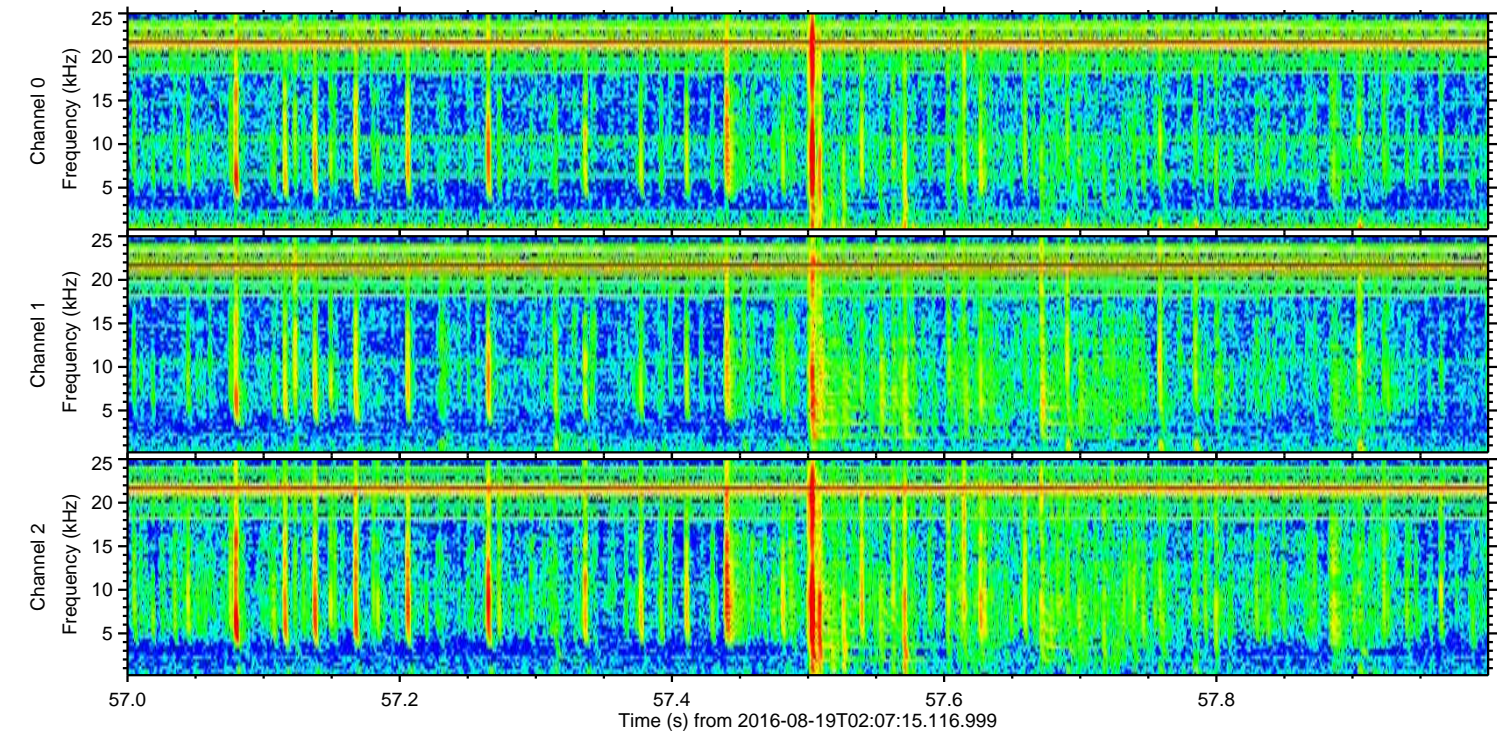
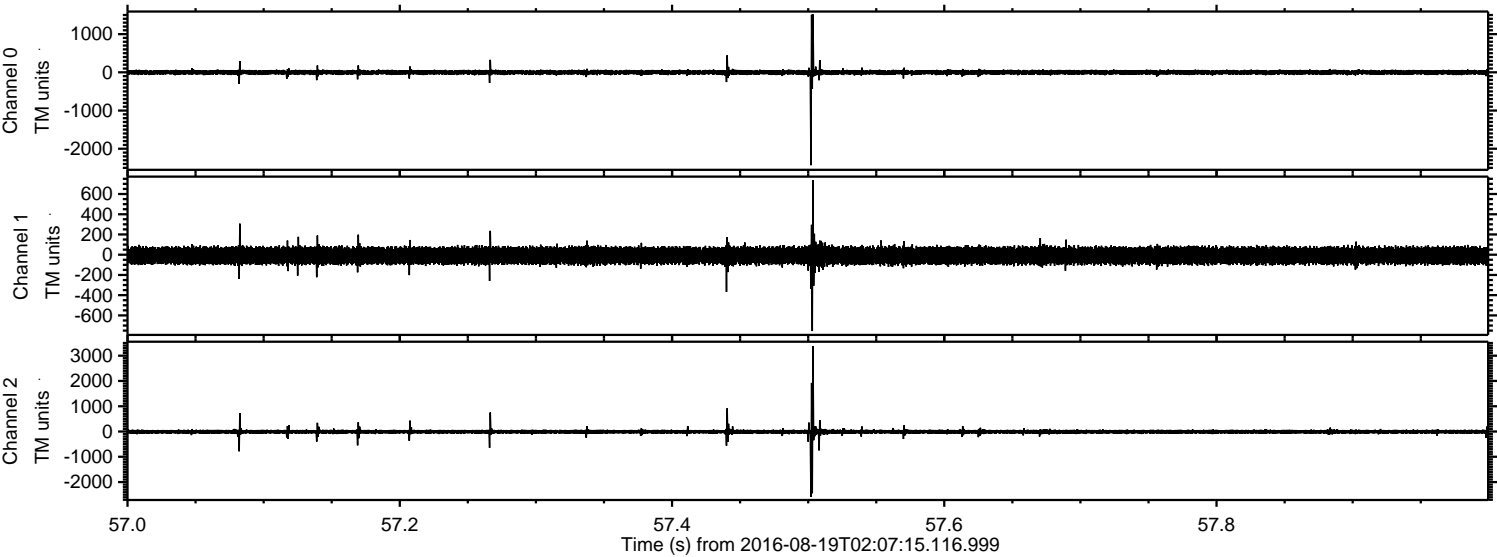

Channel 0
mn: -2430
mx: 1515
 μ : -1.5
 σ : 36.0

Channel 1
mn: -755
mx: 735
 μ : -8.8
 σ : 49.0

Channel 2
mn: -2580
mx: 3383
 μ : -9.8
 σ : 52.7

ELMAVAN 3D WAVEFORMS (Measured data sampled at 50 kHz) 51000 packets of 144 samples from 2016-08-19T02:07:15.116.999. Part 45/147

Processed Fri Aug 19 04:15:29 2016 by ELM ver.2012-10-06 from 001__elm20160819_020714__dat00.bin

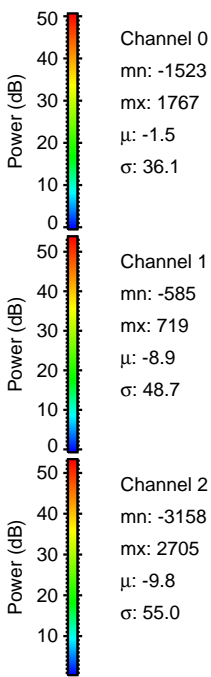
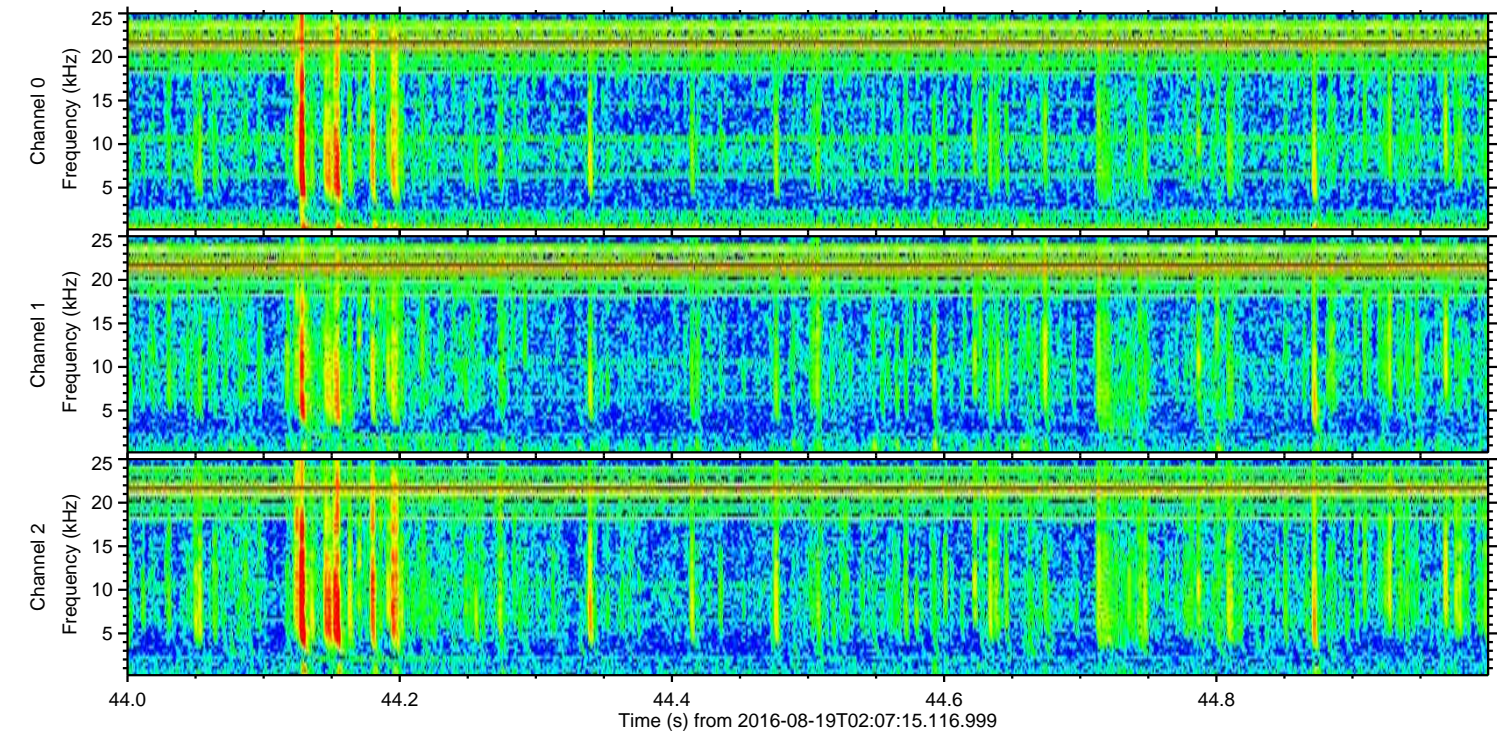
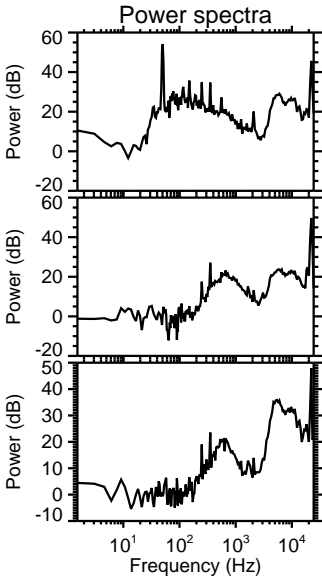
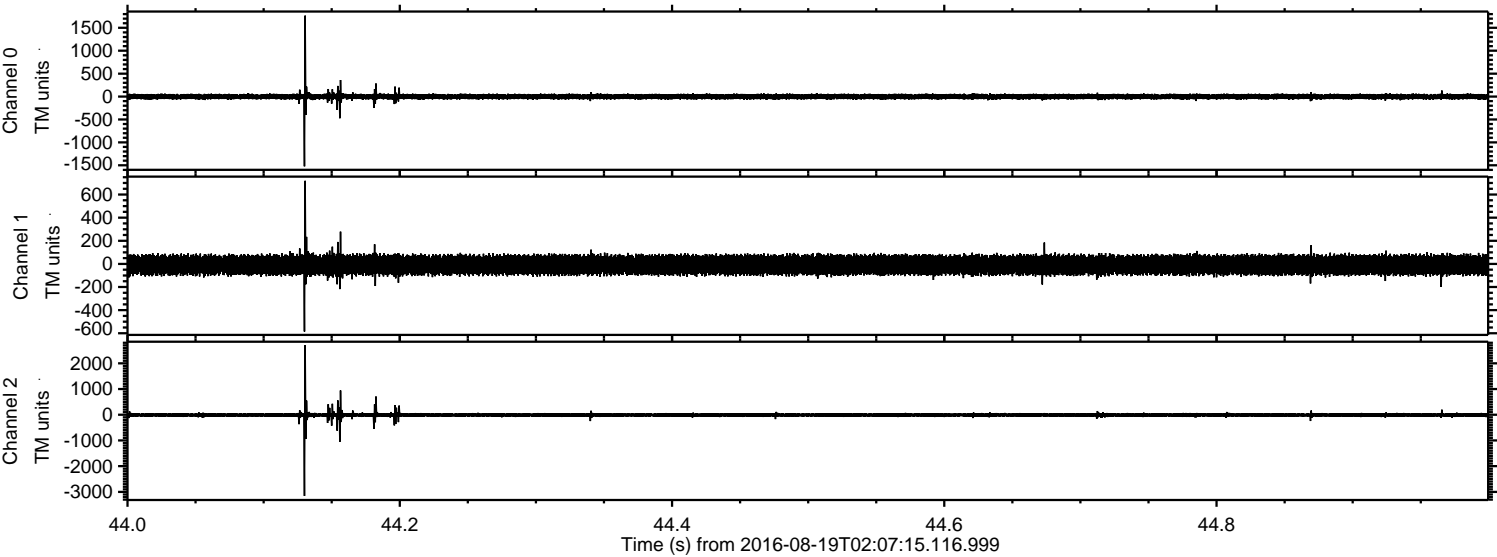

Processed Fri Aug 19 04:15:30 2016 by ELM ver.2012-10-06 from 001__elm20160819_020714__dat00.bin

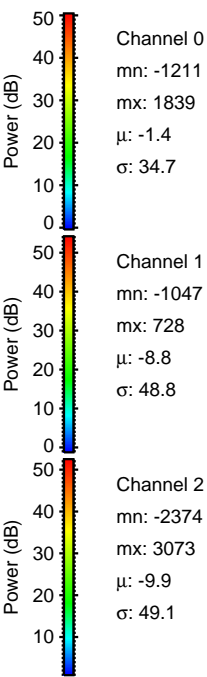
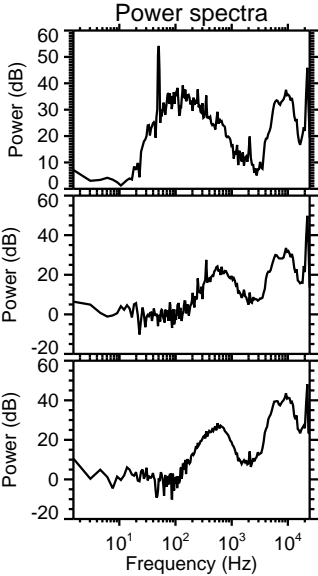
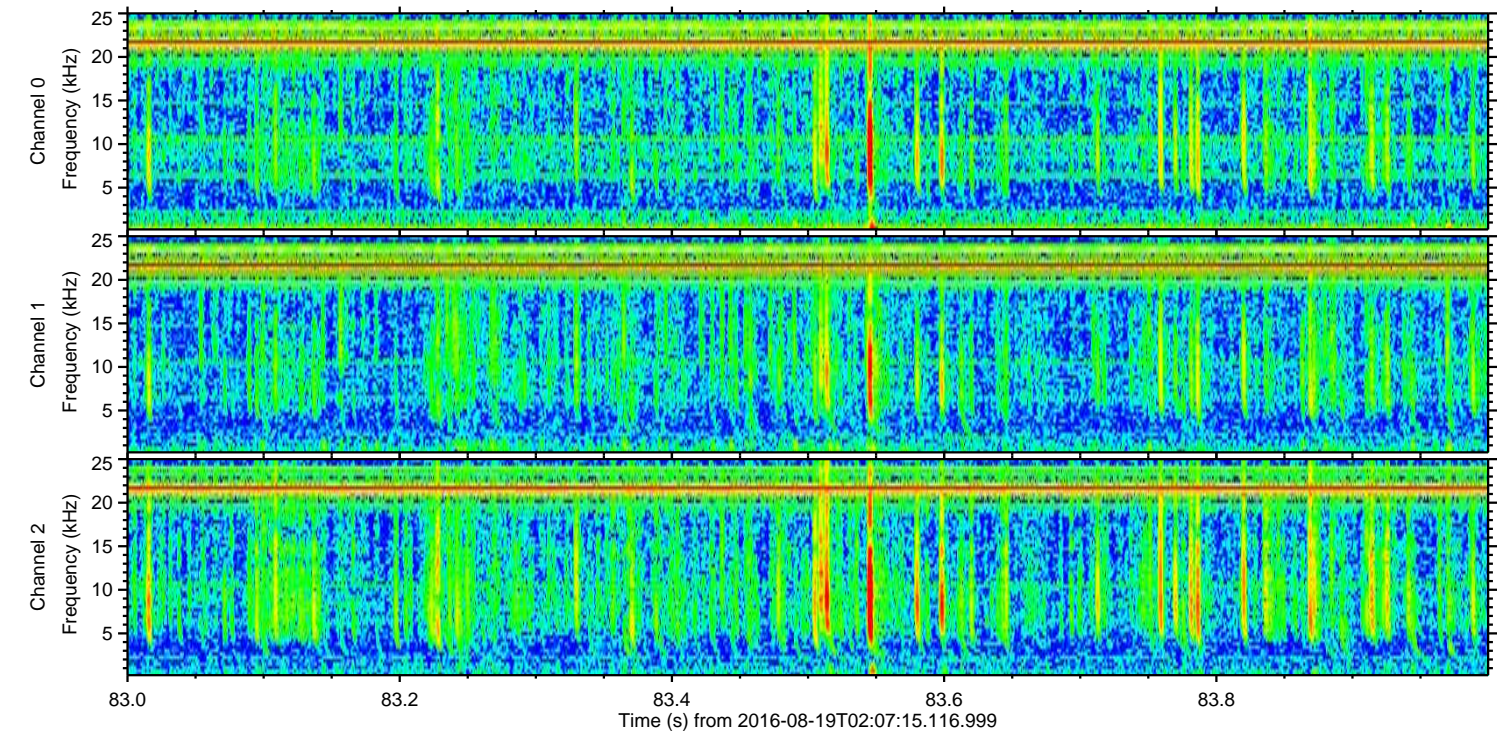
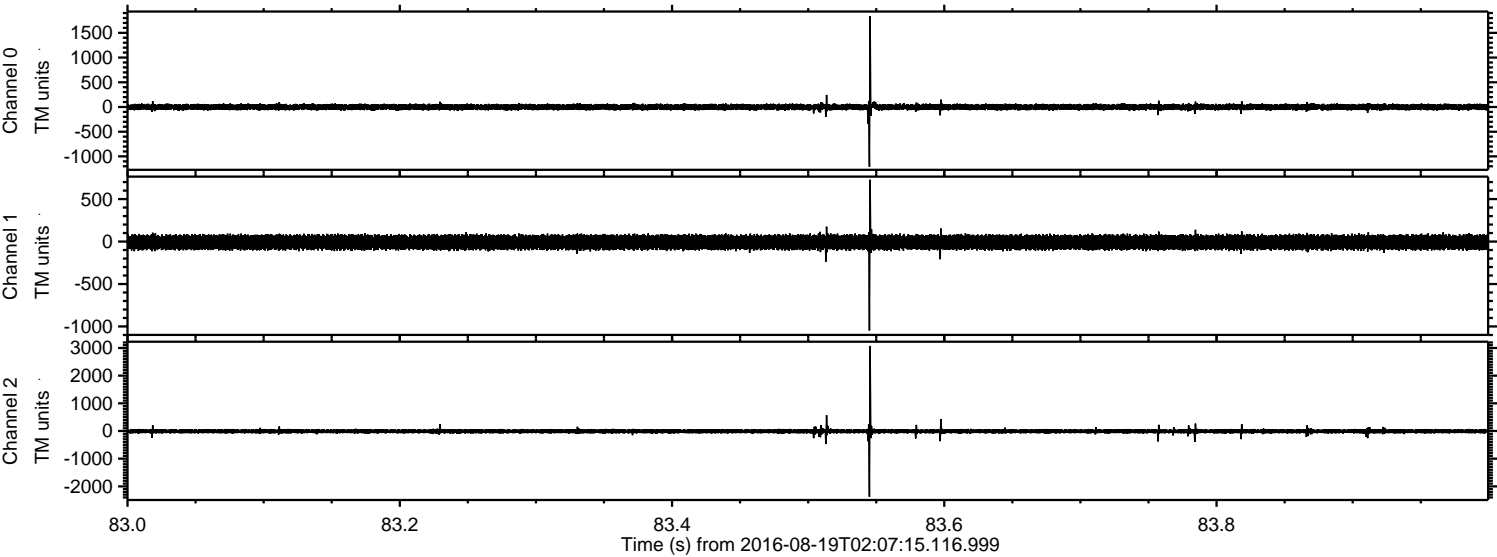

ELMAVAN 3D WAVEFORMS (Measured data sampled at 50 kHz) 51000 packets of 144 samples from 2016-08-19T02:07:15.116.999. Part 108/147

Processed Fri Aug 19 04:15:31 2016 by ELM ver.2012-10-06 from 001__elm20160819_020714__dat00.bin

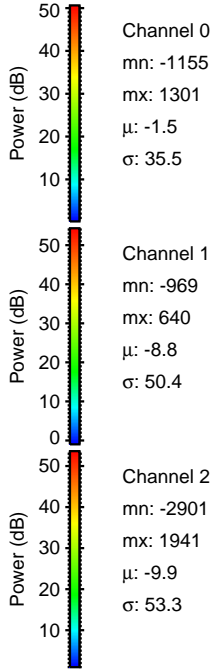
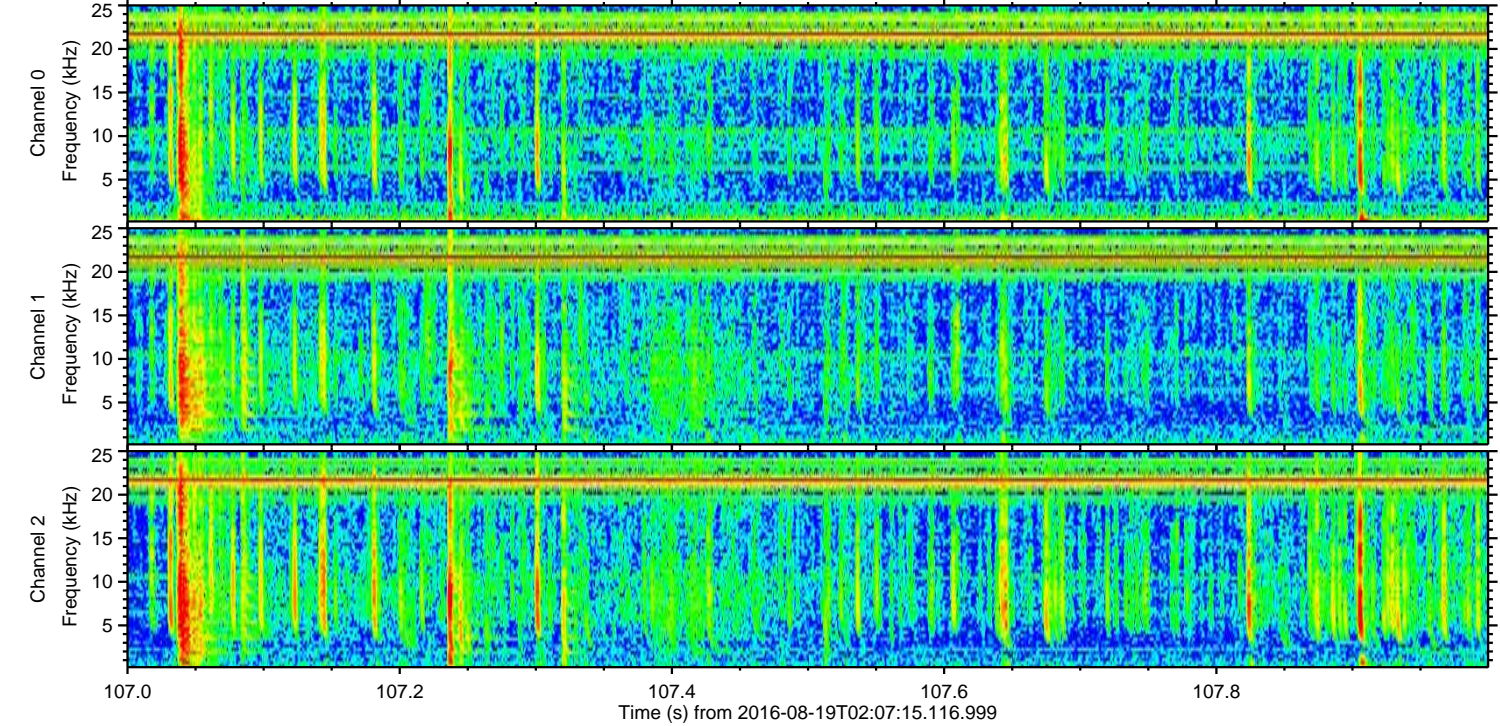
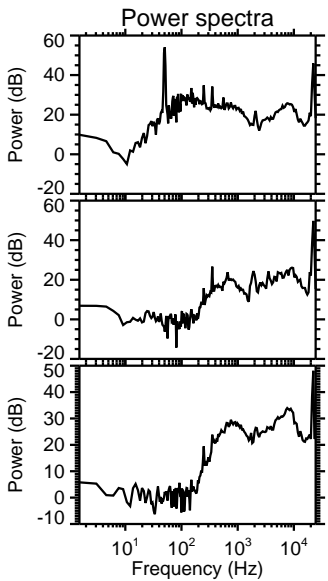
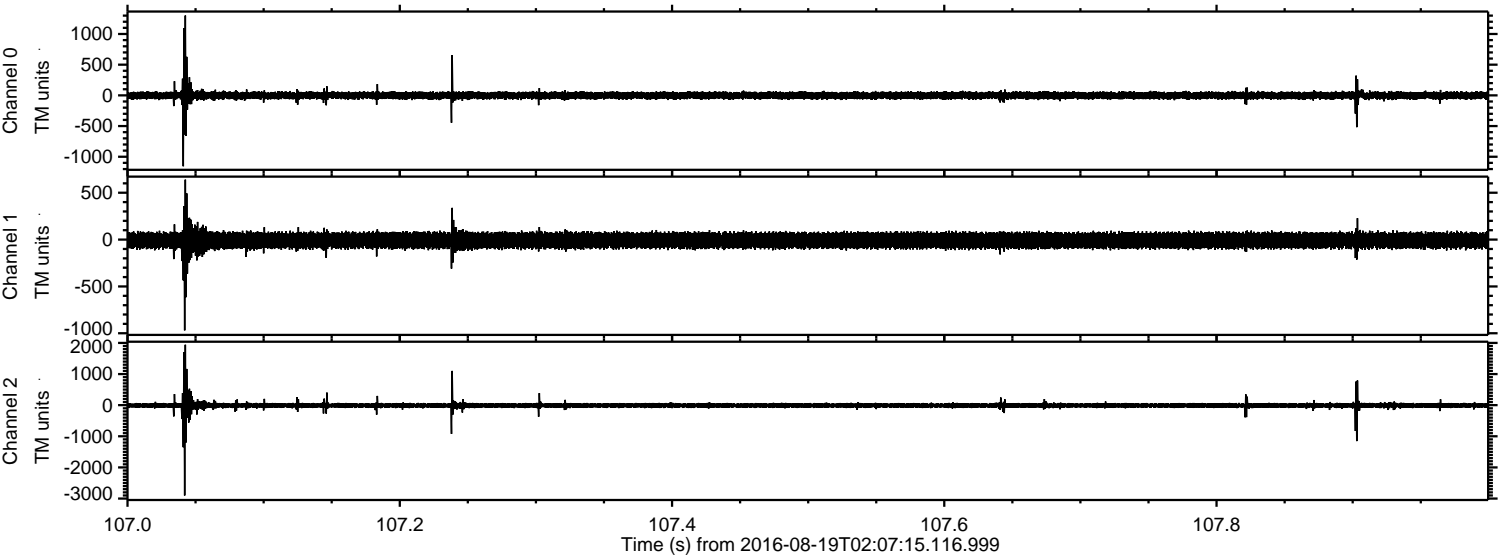

ELMAVAN 3D WAVEFORMS (Measured data sampled at 50 kHz) 51000 packets of 144 samples from 2016-08-19T02:07:15.116.999. Part 36/147

Processed Fri Aug 19 04:15:32 2016 by ELM ver.2012-10-06 from 001__elm20160819_020714__dat00.bin

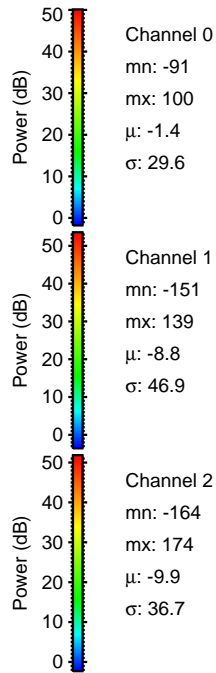
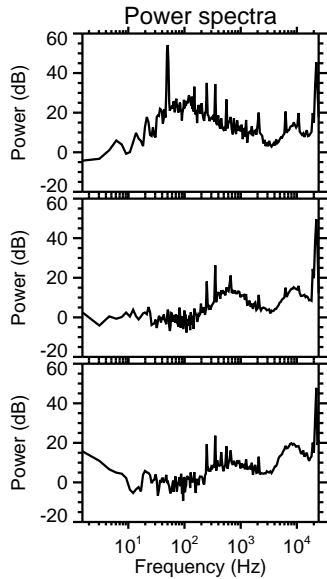
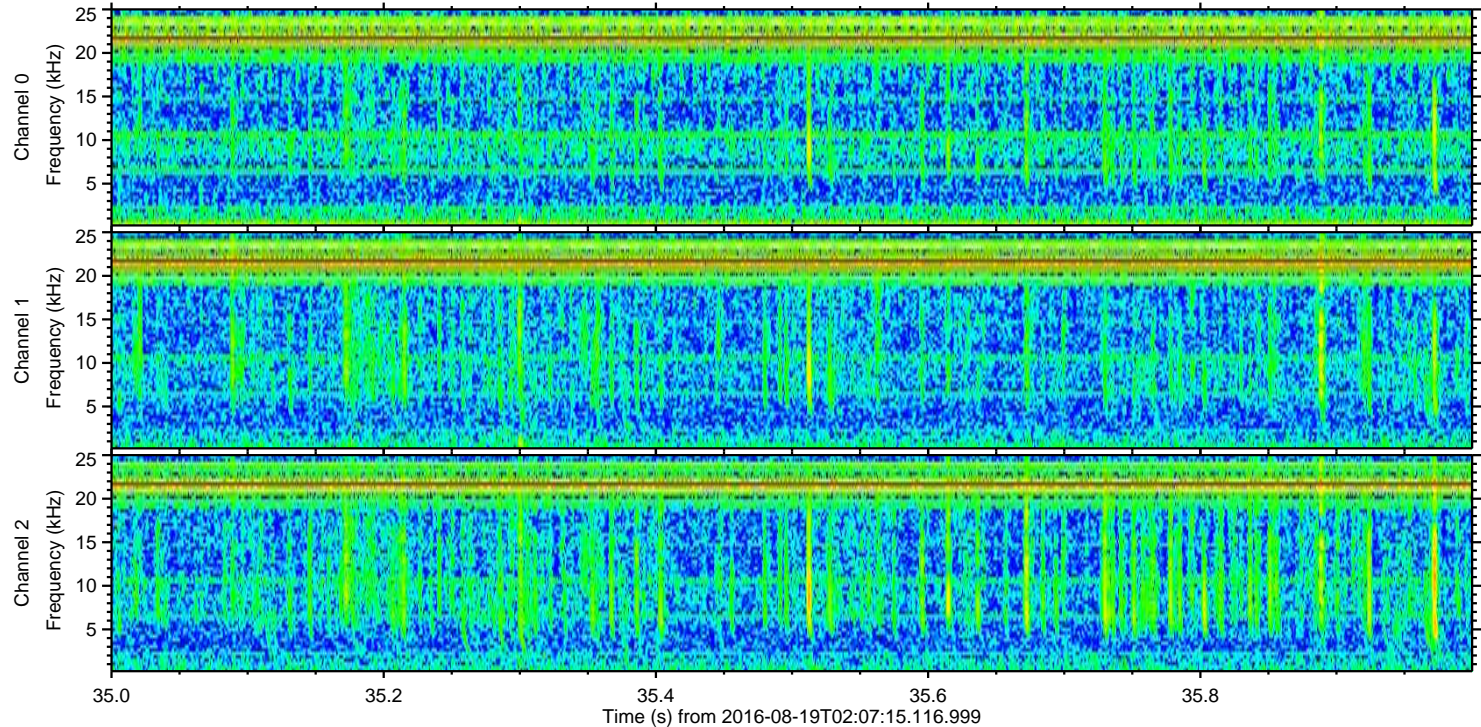
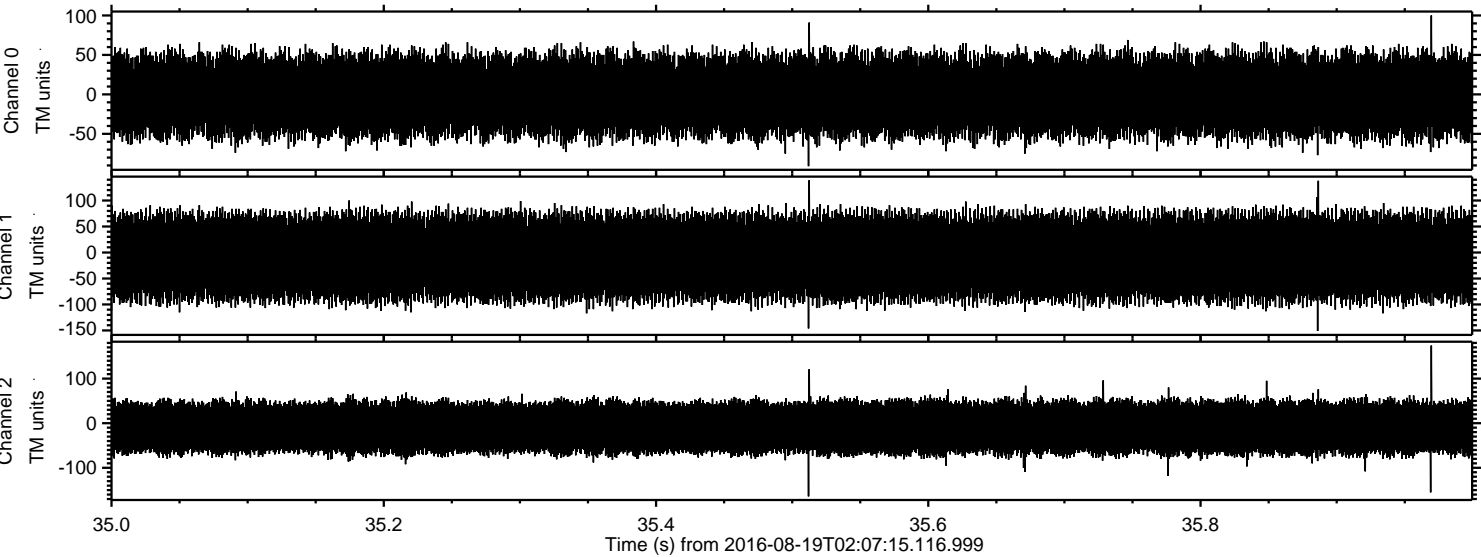

Channel 0
mn: -91
mx: 100
 μ : -1.4
 σ : 29.6

Channel 1
mn: -151
mx: 139
 μ : -8.8
 σ : 46.9

Channel 2
mn: -164
mx: 174
 μ : -9.9
 σ : 36.7