

ELMAVAN 3D WAVEFORMS (Measured data sampled at 50 kHz) 51000 packets of 144 samples from 2016-08-18T19:31:57.537.000.

Processed Thu Aug 18 21:40:09 2016 by ELM ver.2012-10-06 from 001__elm20160818_193156__dat00.bin

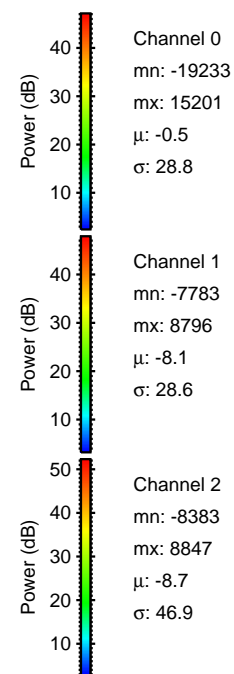
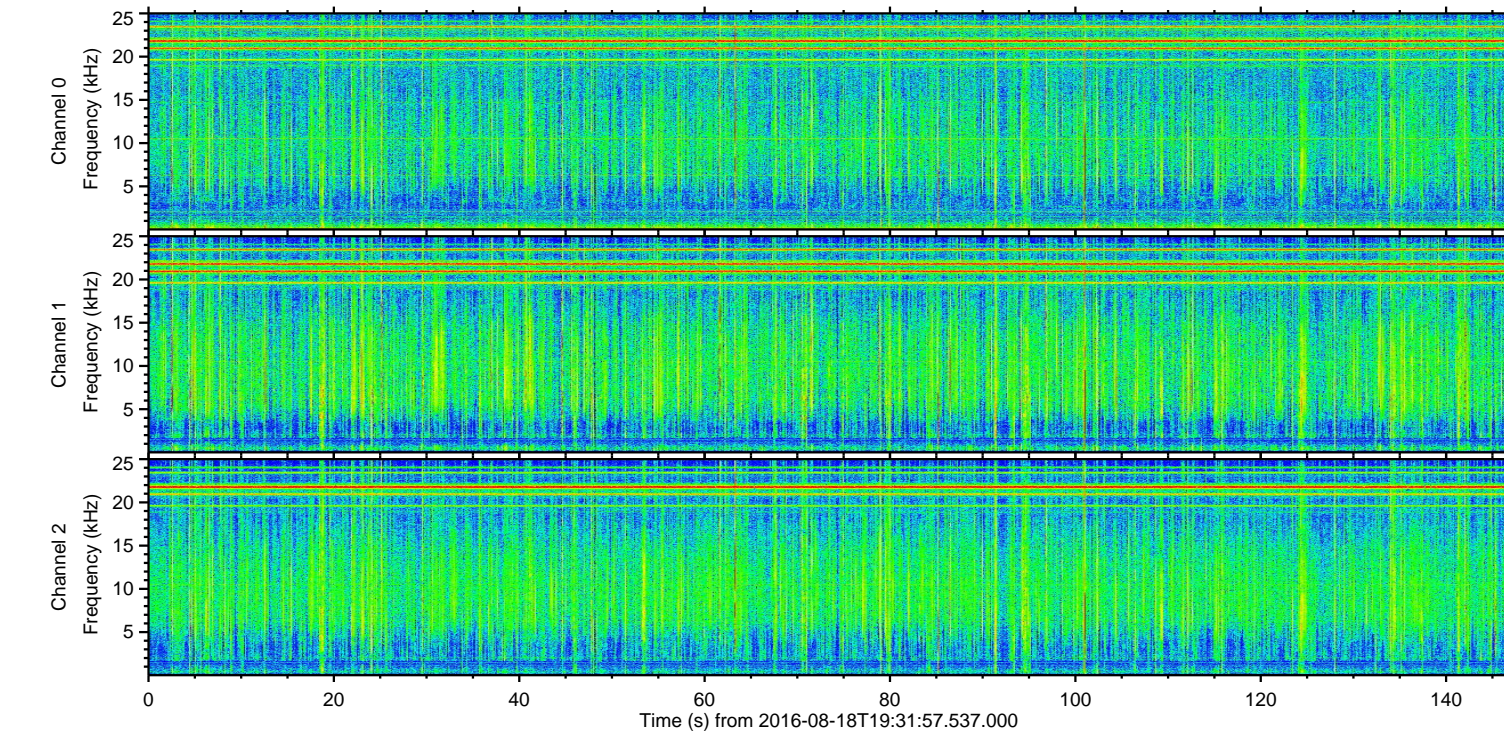
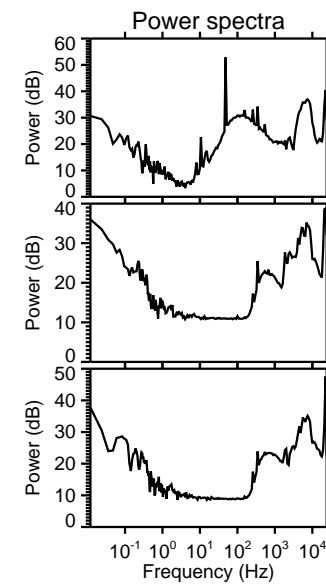
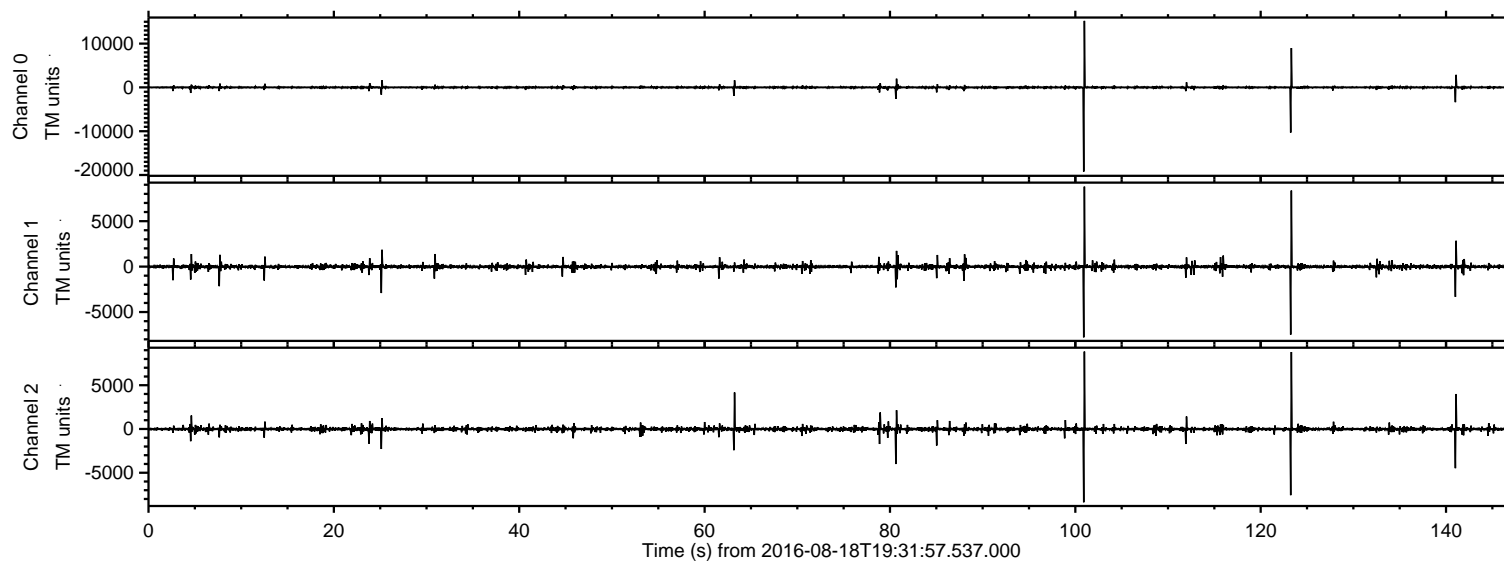

ELMAVAN 3D WAVEFORMS (Measured data sampled at 50 kHz) 51000 packets of 144 samples from 2016-08-18T19:31:57.537.000. Part 101/147

Processed Thu Aug 18 21:40:21 2016 by ELM ver.2012-10-06 from 001__elm20160818_193156__dat00.bin

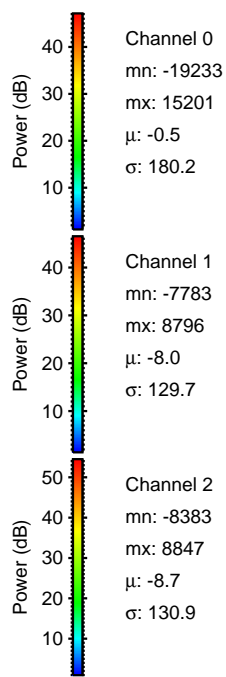
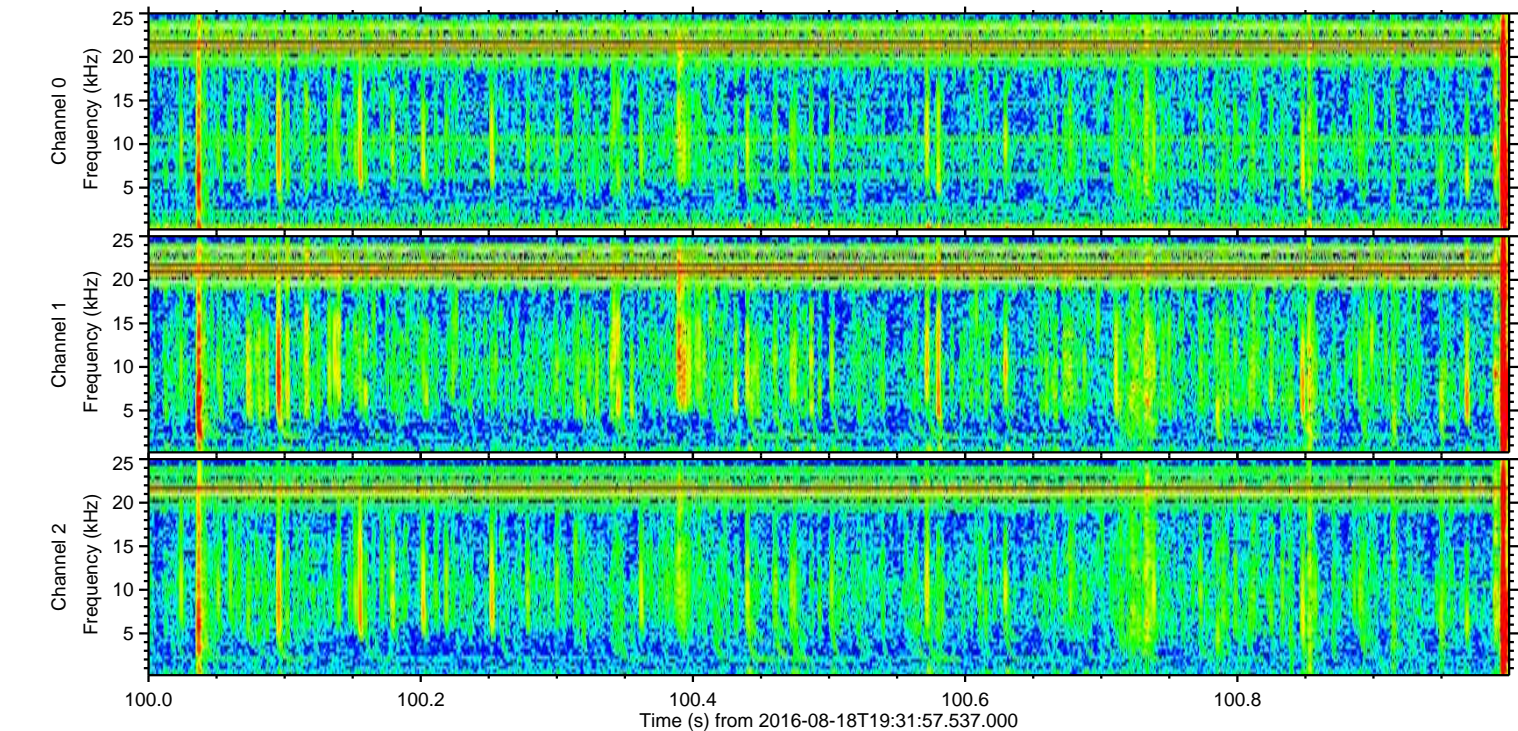
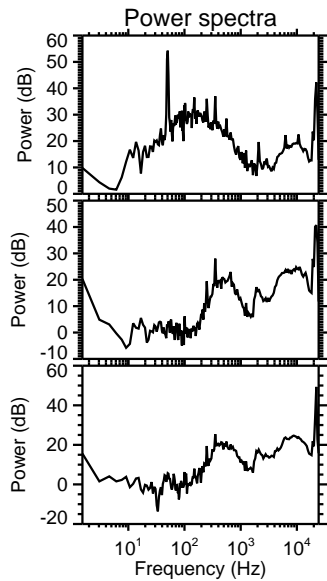
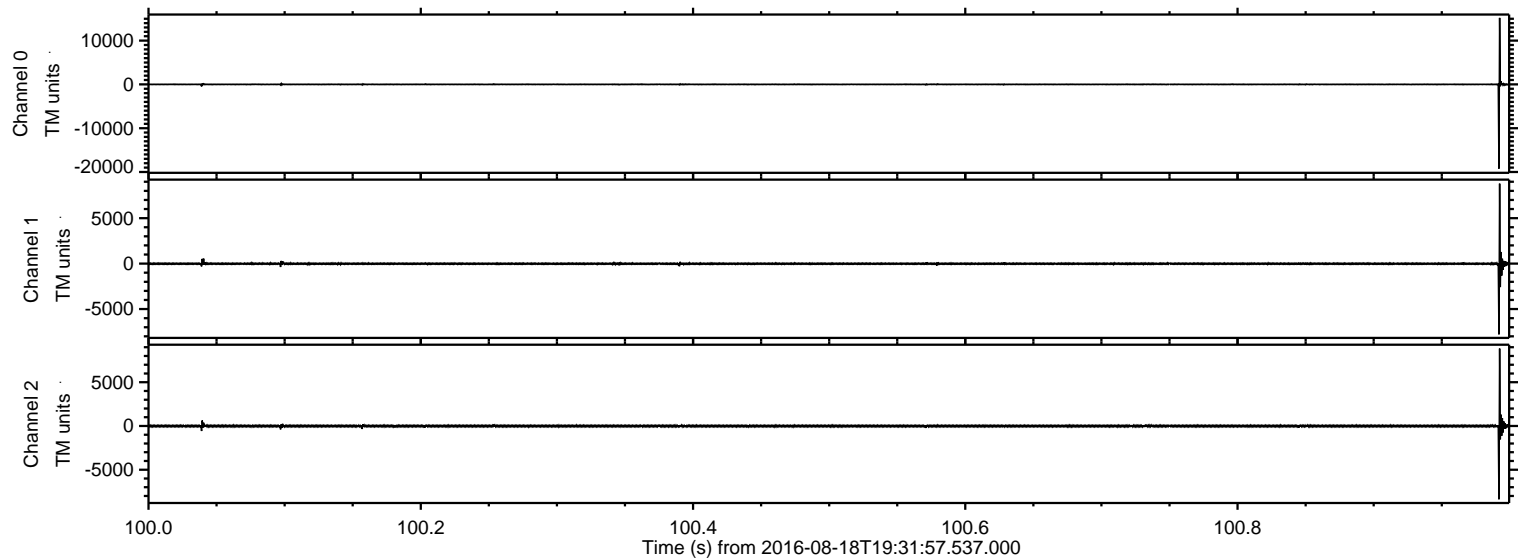

ELMAVAN 3D WAVEFORMS (Measured data sampled at 50 kHz) 51000 packets of 144 samples from 2016-08-18T19:31:57.537.000. Part 124/147

Processed Thu Aug 18 21:40:21 2016 by ELM ver.2012-10-06 from 001__elm20160818_193156__dat00.bin

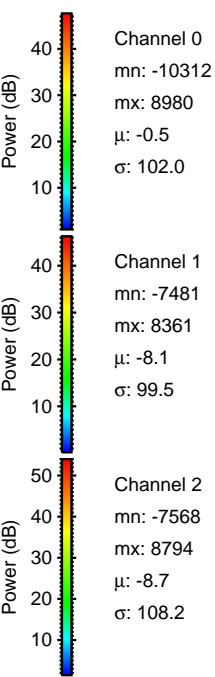
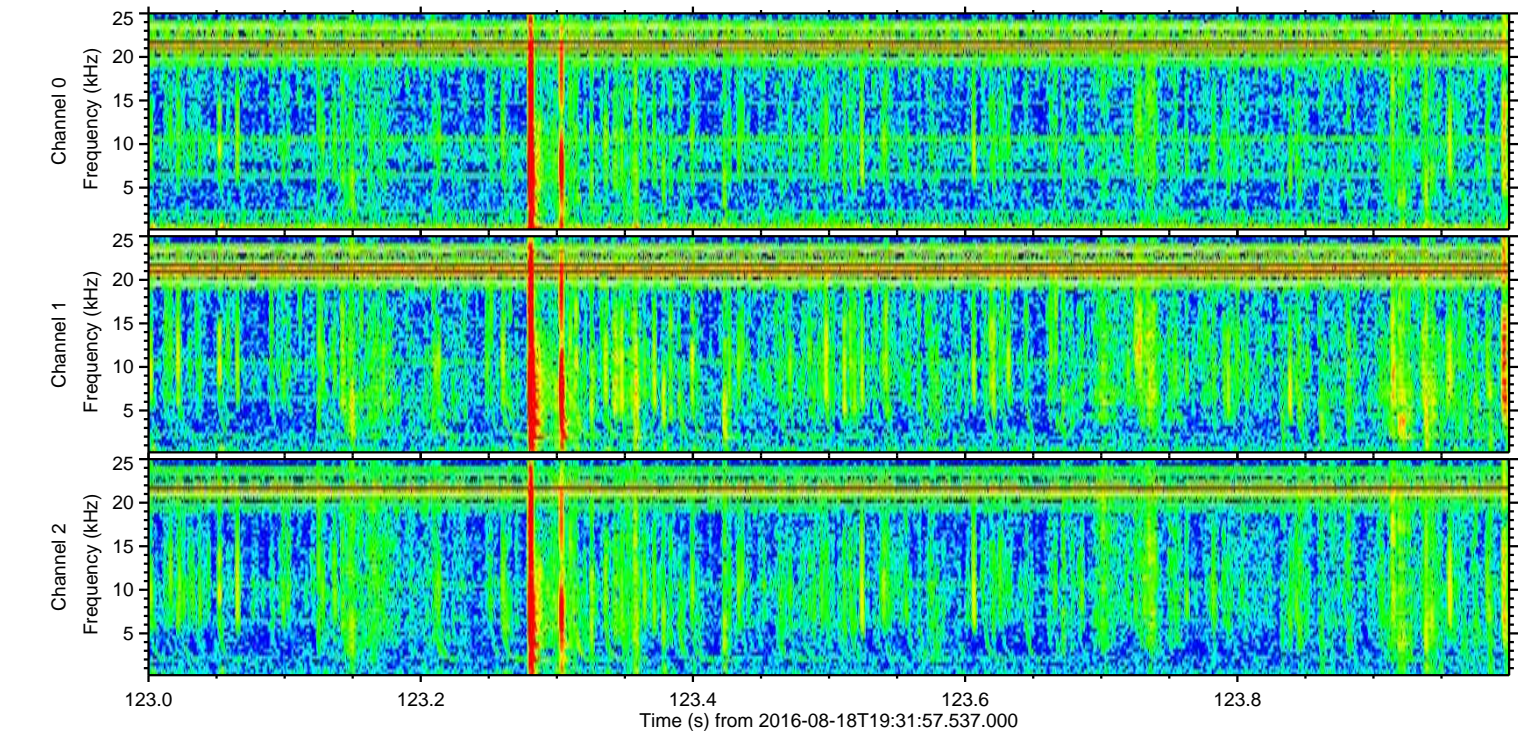
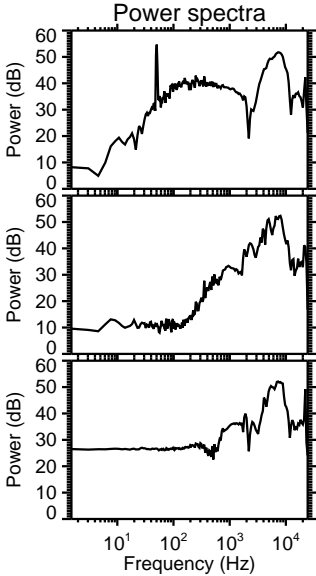
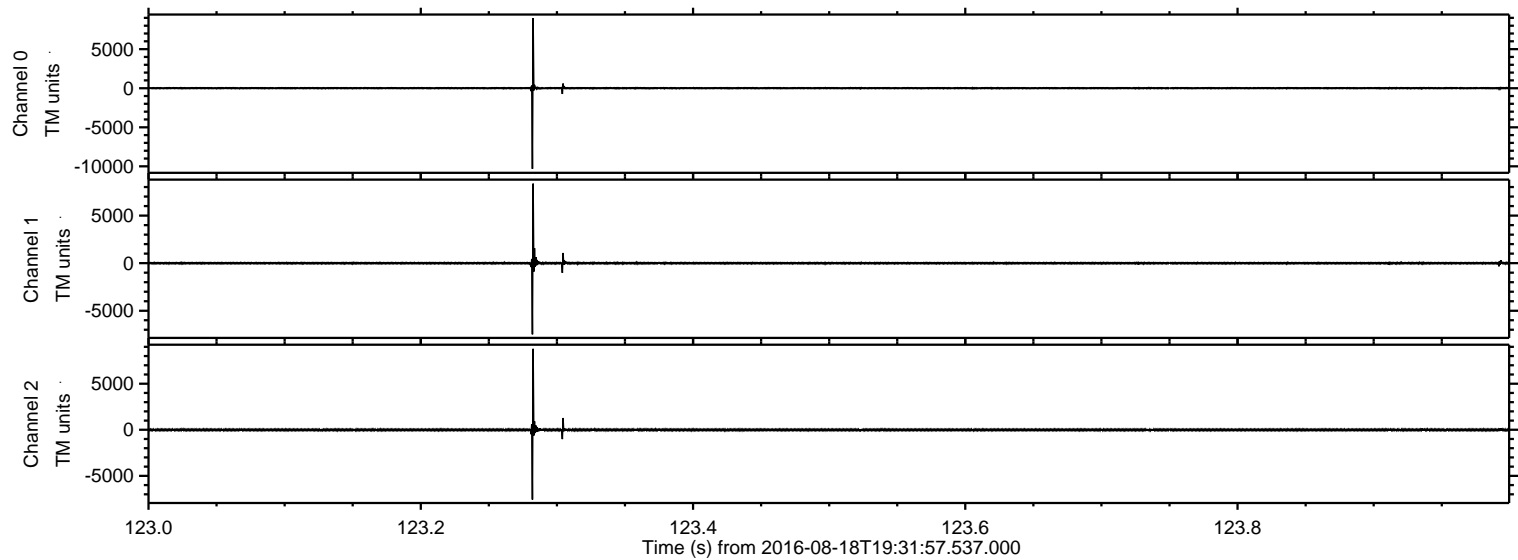

ELMAVAN 3D WAVEFORMS (Measured data sampled at 50 kHz) 51000 packets of 144 samples from 2016-08-18T19:31:57.537.000. Part 142/147

Processed Thu Aug 18 21:40:22 2016 by ELM ver.2012-10-06 from 001__elm20160818_193156__dat00.bin

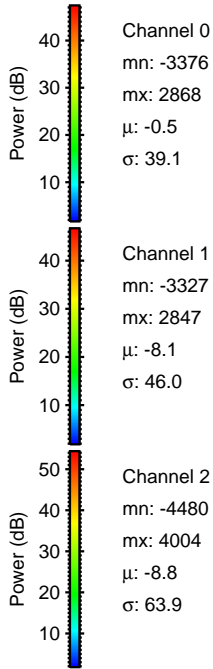
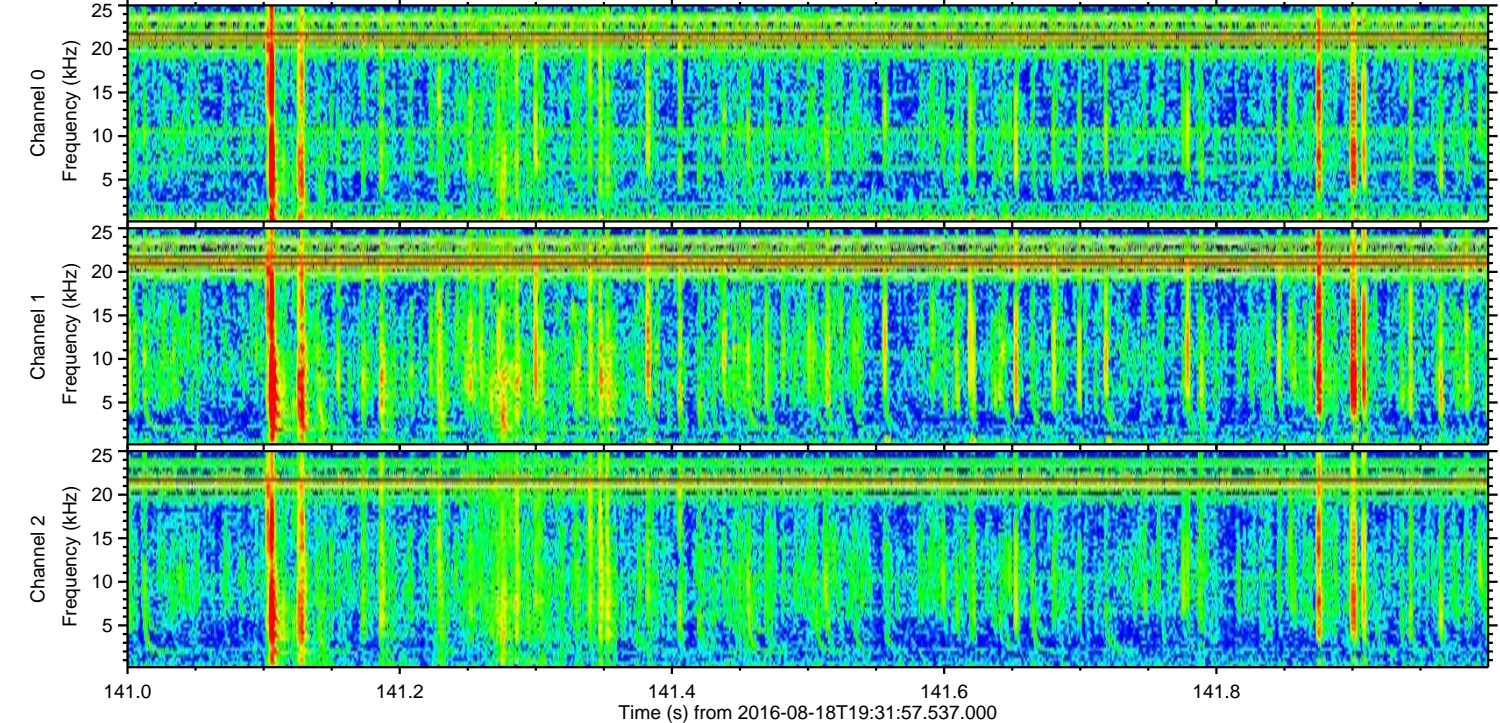
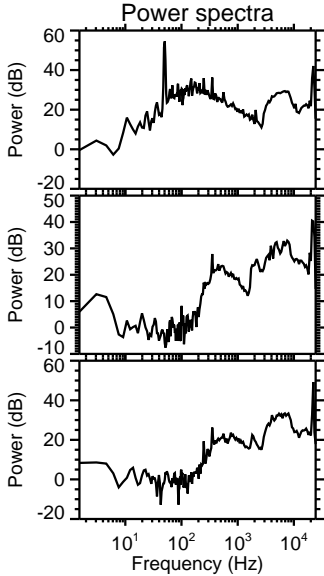
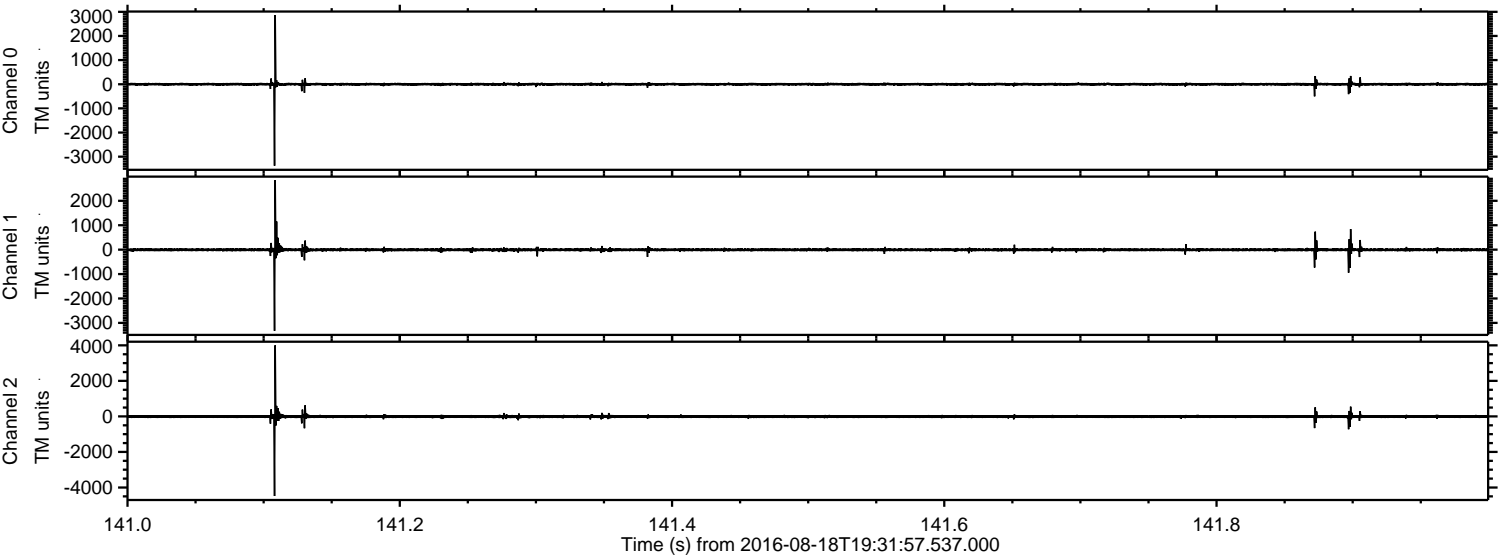

Processed Thu Aug 18 21:40:23 2016 by ELM ver.2012-10-06 from 001__elm20160818_193156__dat00.bin

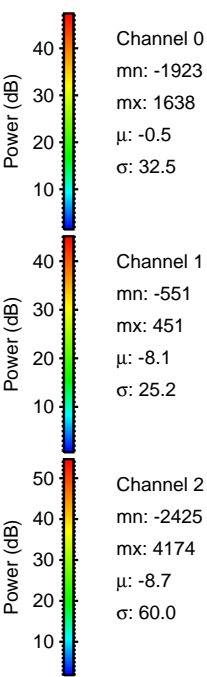
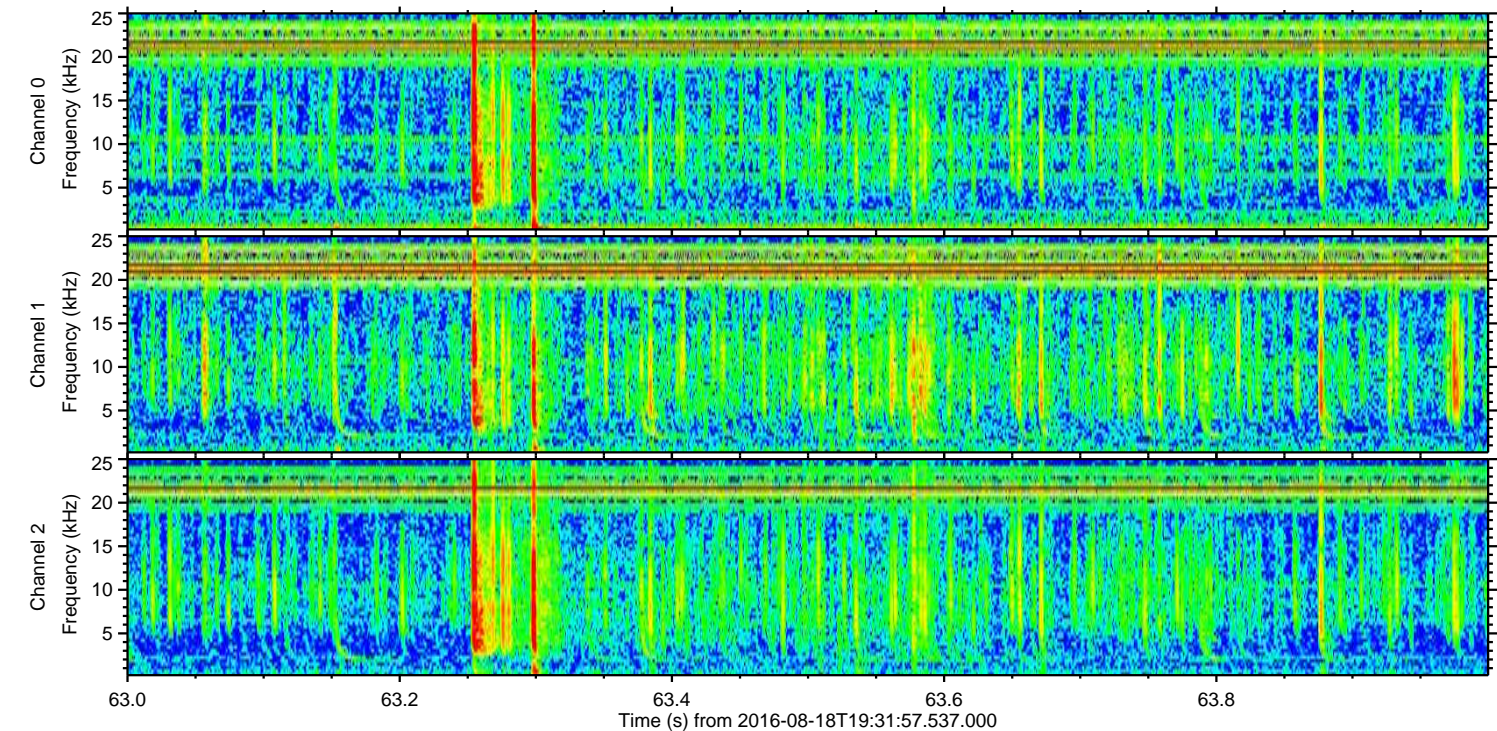
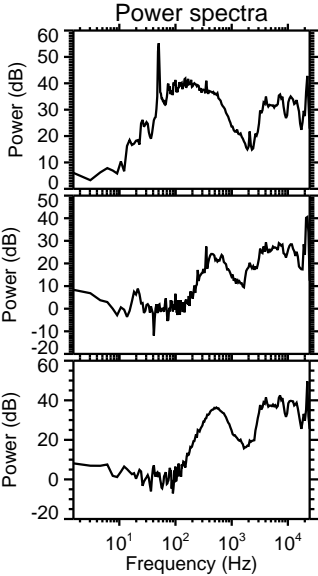
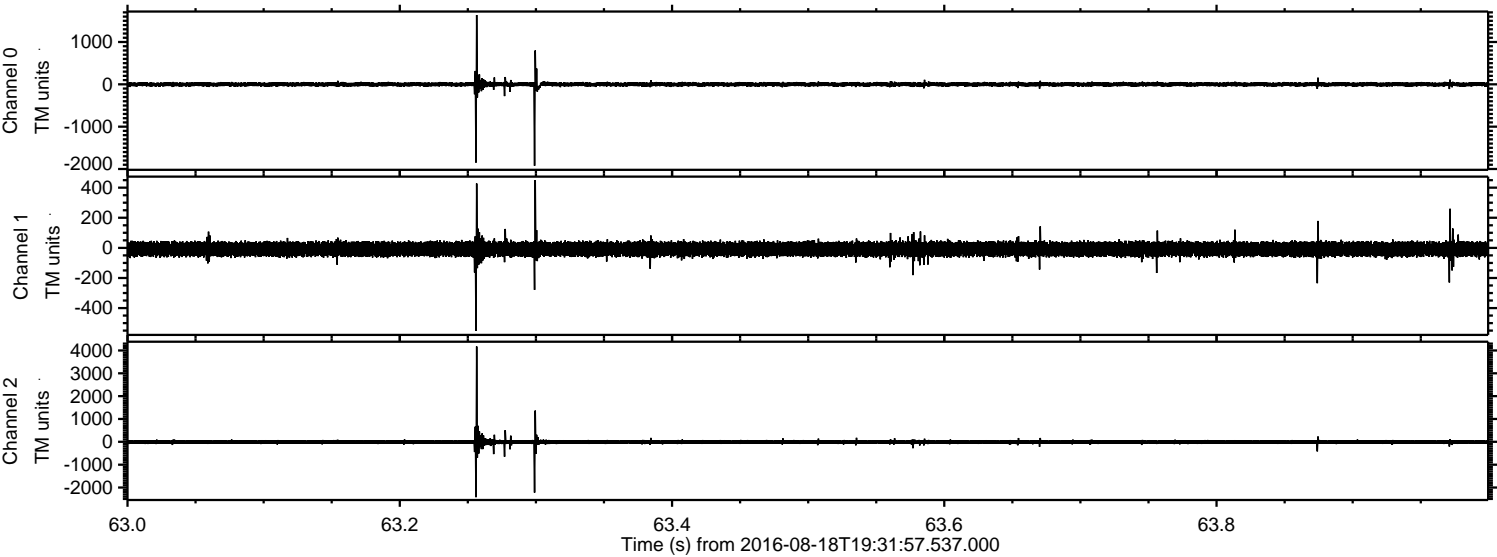

Processed Thu Aug 18 21:40:24 2016 by ELM ver.2012-10-06 from 001__elm20160818_193156__dat00.bin

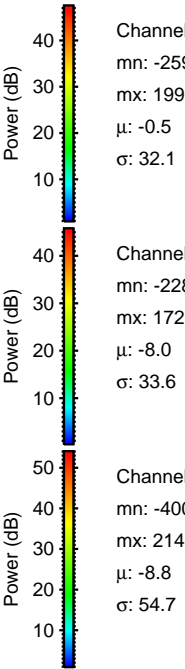
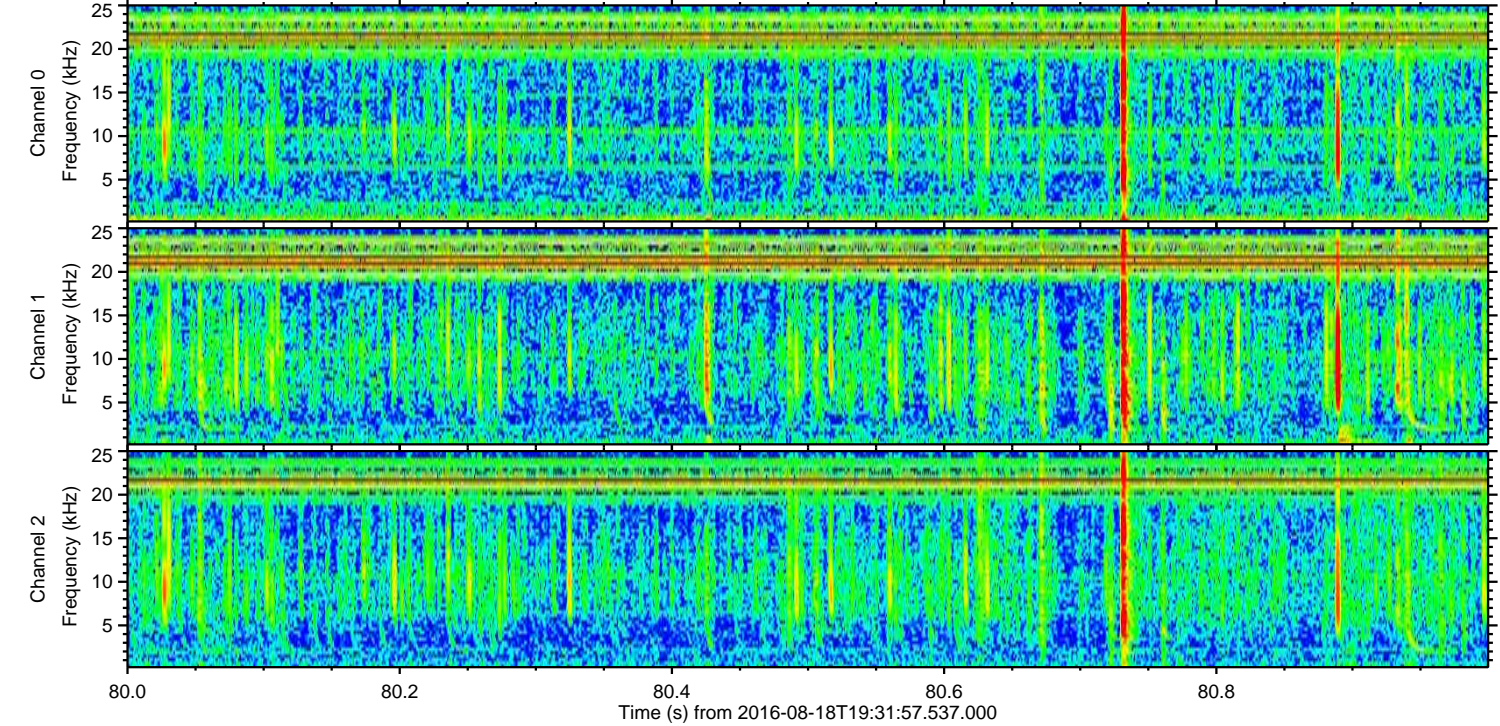
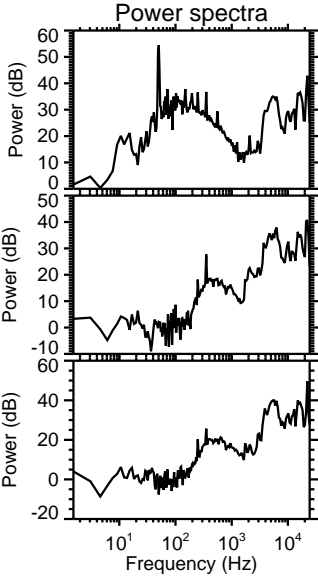
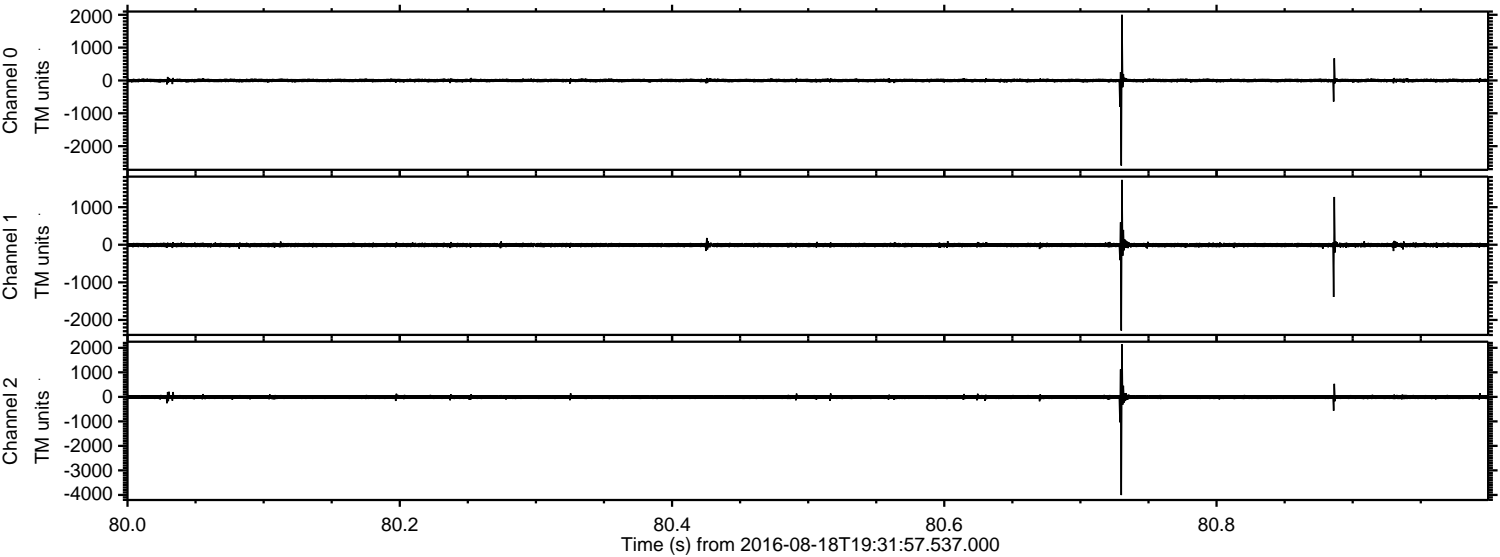

Channel 0
mn: -2592
mx: 1999
 μ : -0.5
 σ : 32.1

Channel 1
mn: -2284
mx: 1726
 μ : -8.0
 σ : 33.6

Channel 2
mn: -4007
mx: 2143
 μ : -8.8
 σ : 54.7

Processed Thu Aug 18 21:40:25 2016 by ELM ver.2012-10-06 from 001__elm20160818_193156__dat00.bin

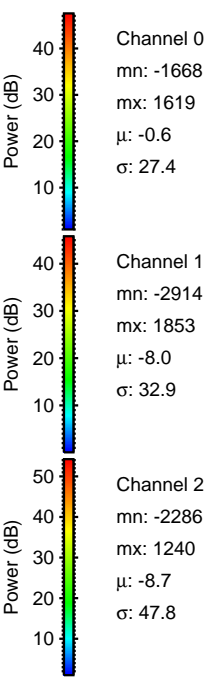
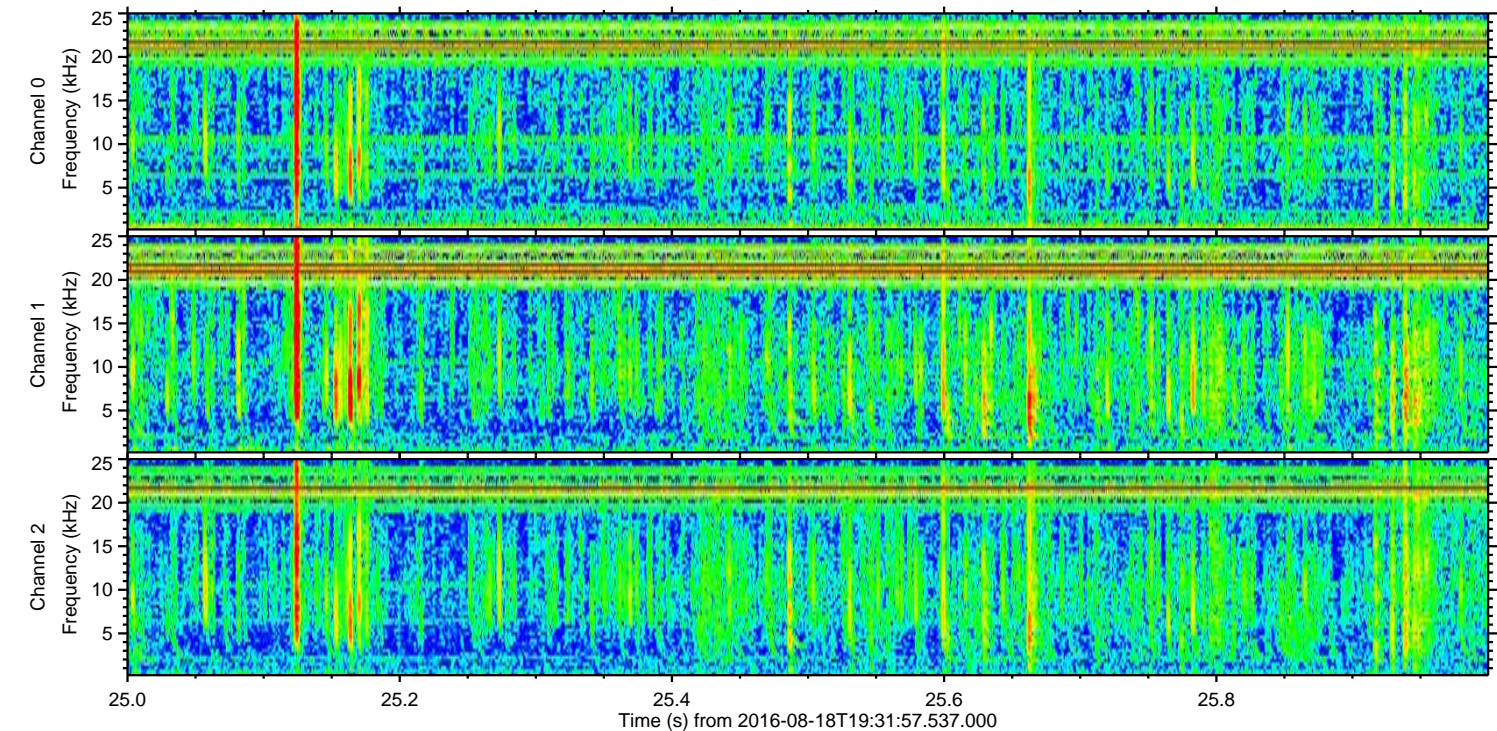
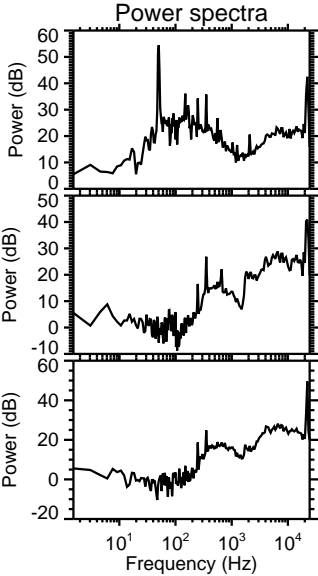
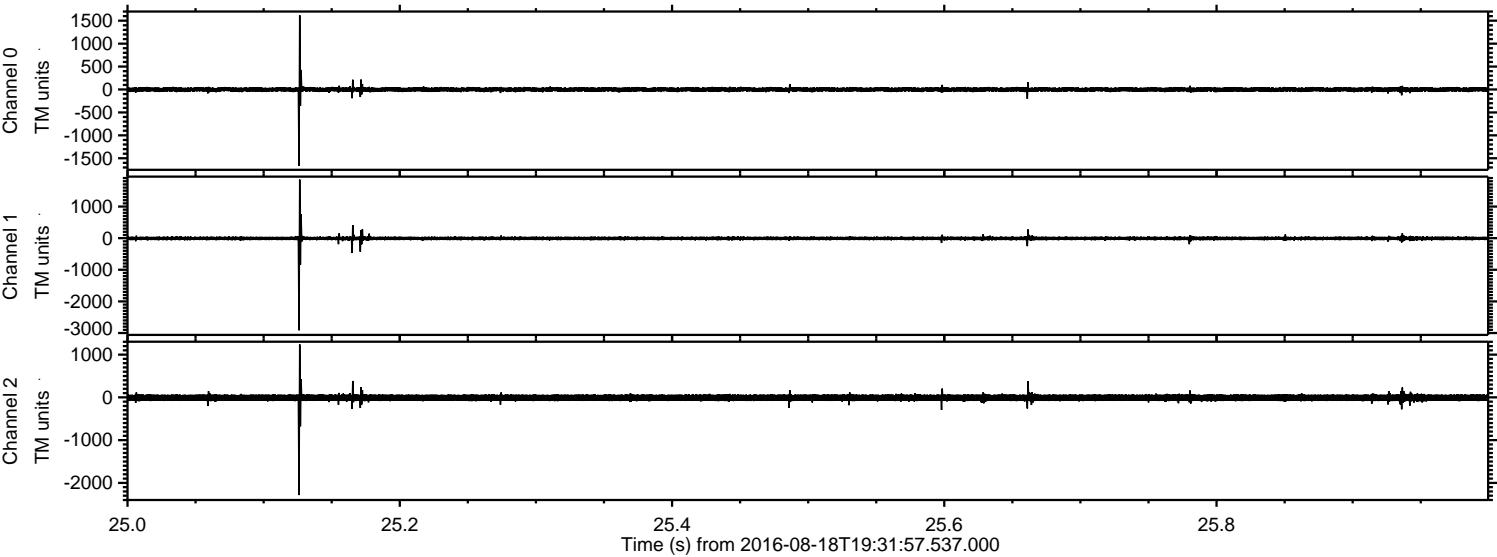

Processed Thu Aug 18 21:40:26 2016 by ELM ver.2012-10-06 from 001__elm20160818_193156__dat00.bin

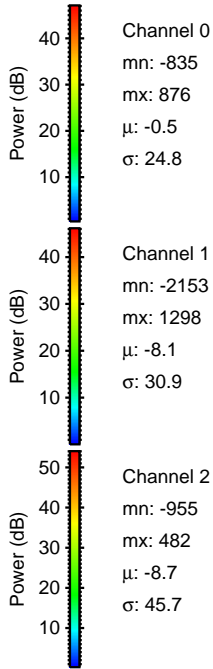
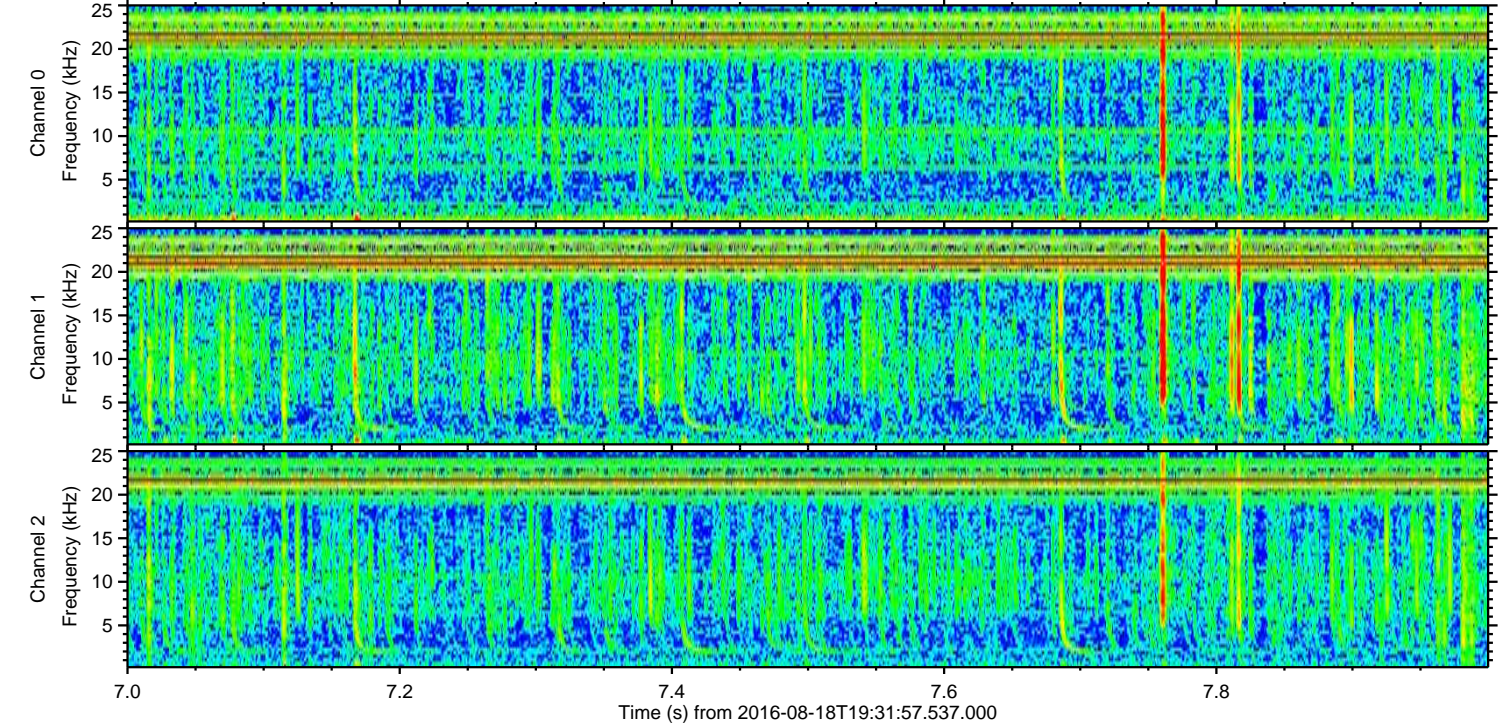
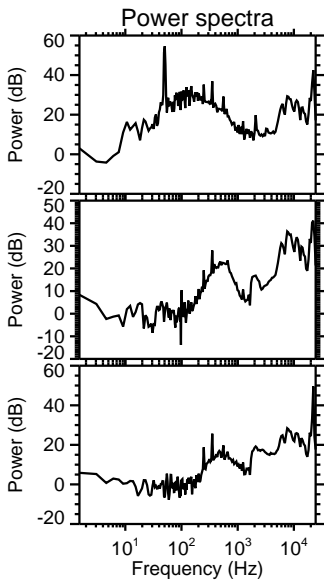
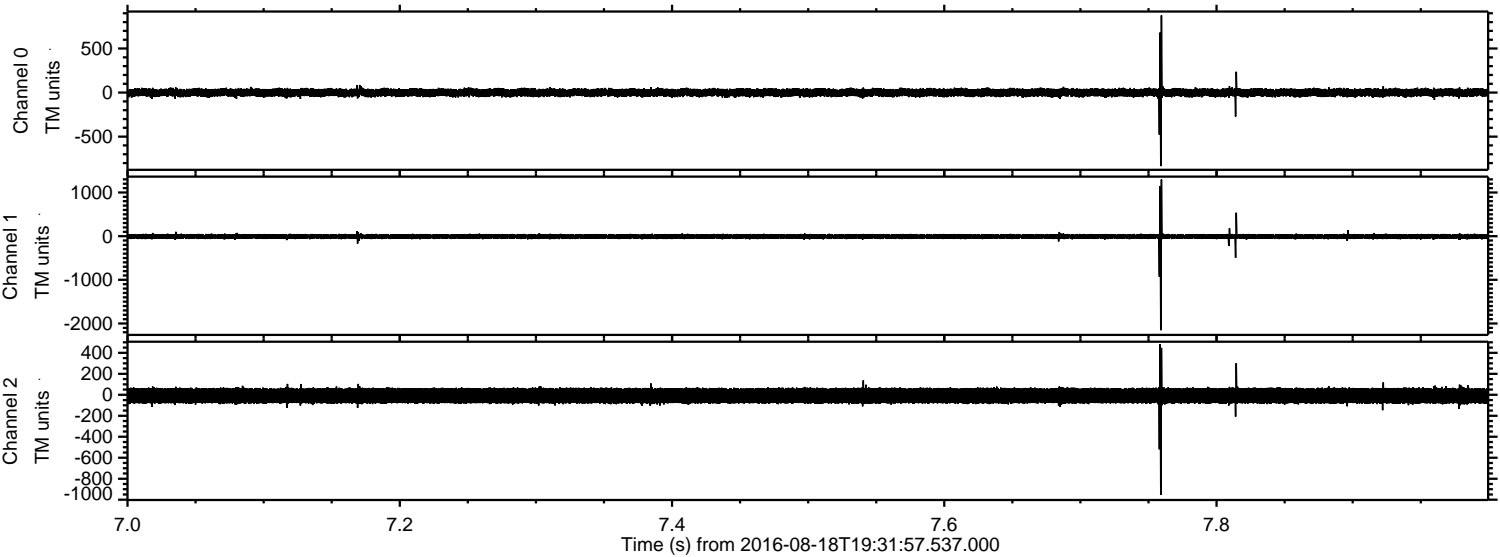

Processed Thu Aug 18 21:40:27 2016 by ELM ver.2012-10-06 from 001__elm20160818_193156__dat00.bin

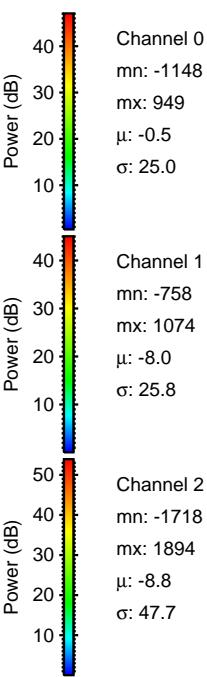
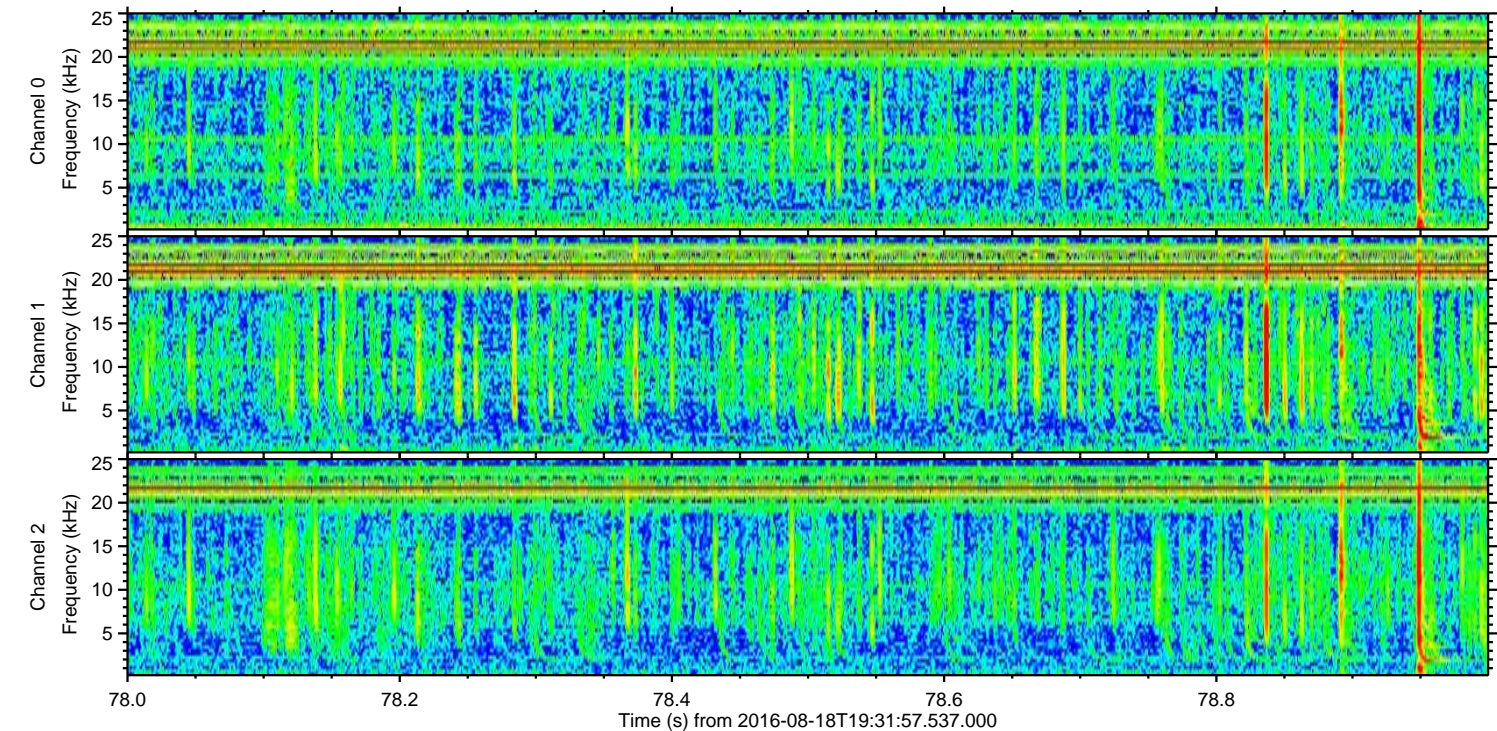
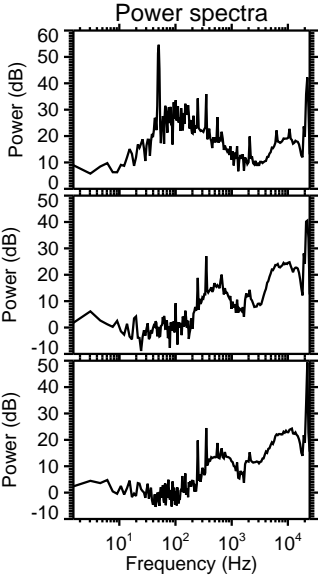
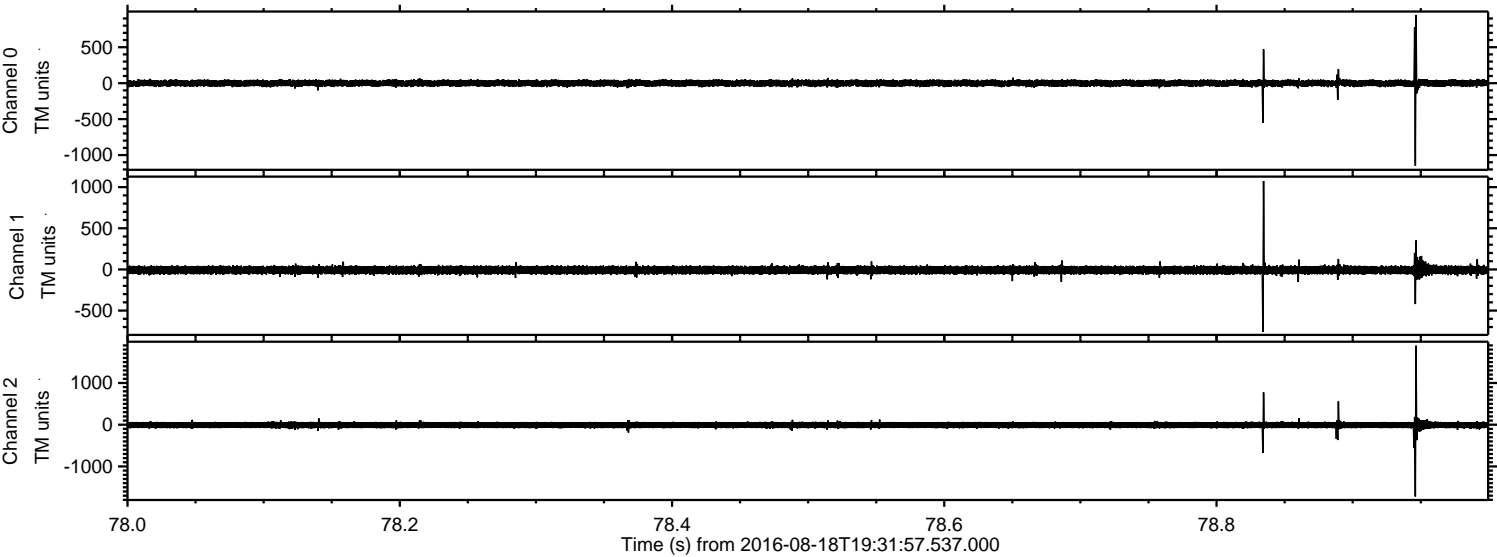

Processed Thu Aug 18 21:40:28 2016 by ELM ver.2012-10-06 from 001__elm20160818_193156__dat00.bin

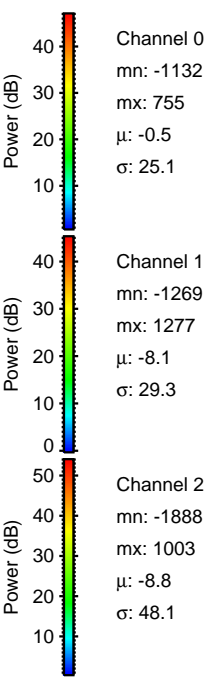
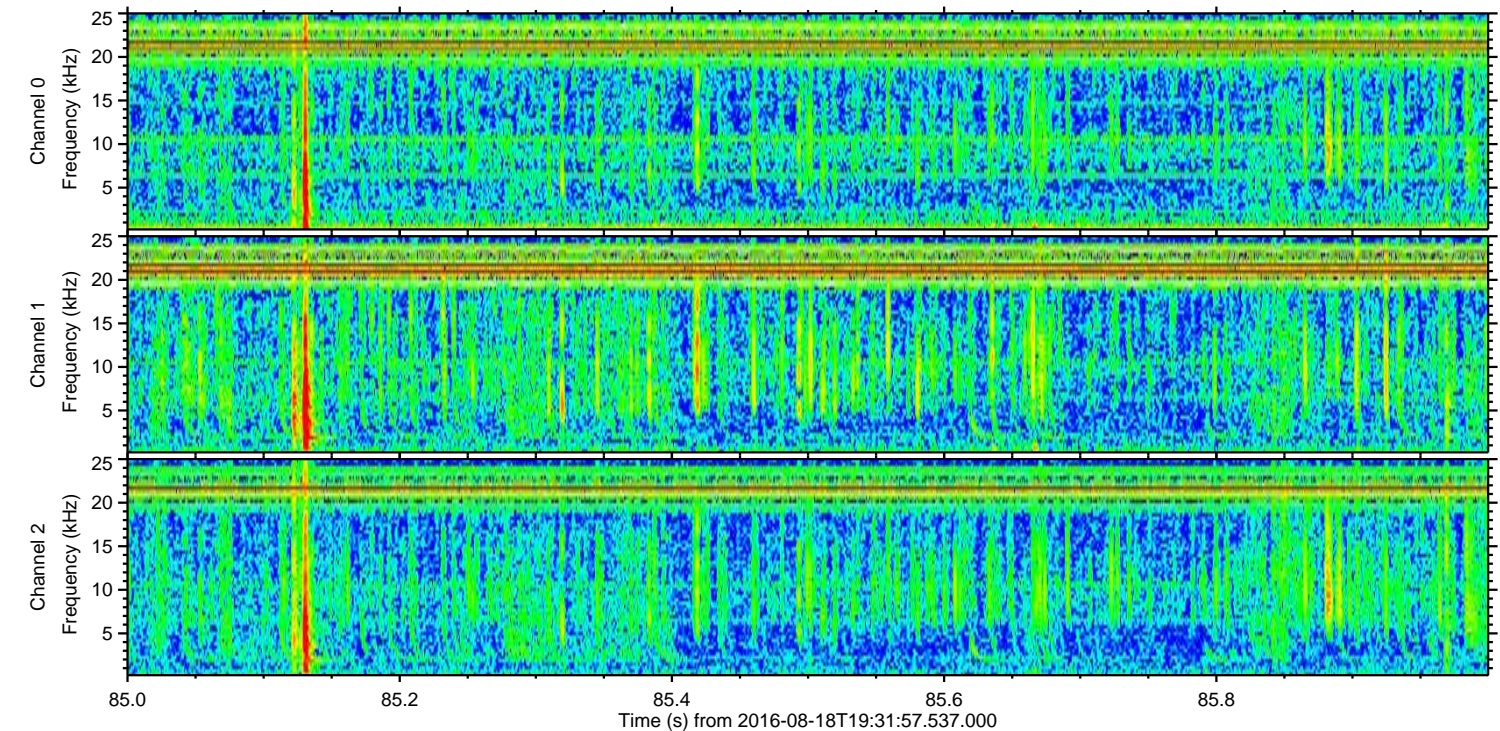
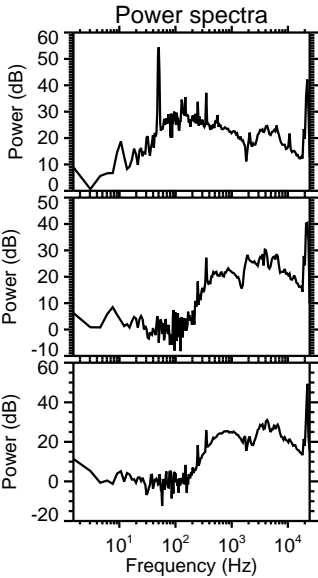
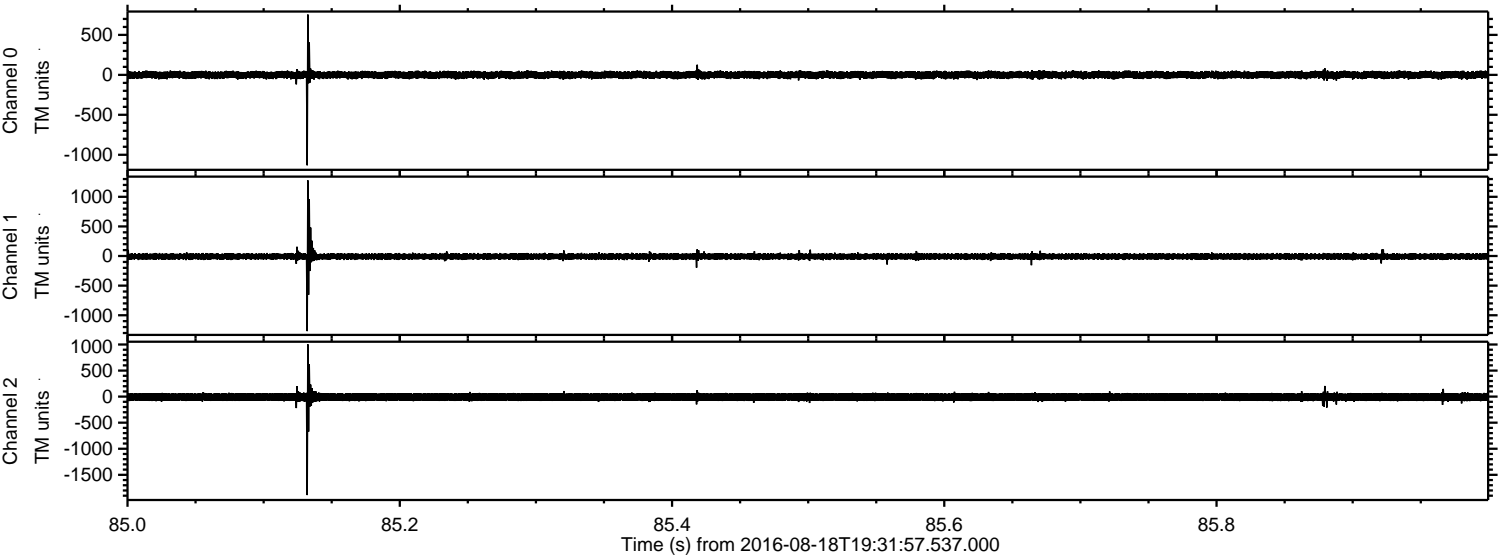

Channel 0
mn: -1132
mx: 755
 μ : -0.5
 σ : 25.1

Channel 1
mn: -1269
mx: 1277
 μ : -8.1
 σ : 29.3

Channel 2
mn: -1888
mx: 1003
 μ : -8.8
 σ : 48.1

Processed Thu Aug 18 21:40:29 2016 by ELM ver.2012-10-06 from 001__elm20160818_193156__dat00.bin

