

ELMAVAN 3D WAVEFORMS (Measured data sampled at 50 kHz) 51000 packets of 144 samples from 2016-08-18T14:06:43.089.999.

Processed Thu Aug 18 16:15:10 2016 by ELM ver.2012-10-06 from 001__elm20160818_140642__dat00.bin

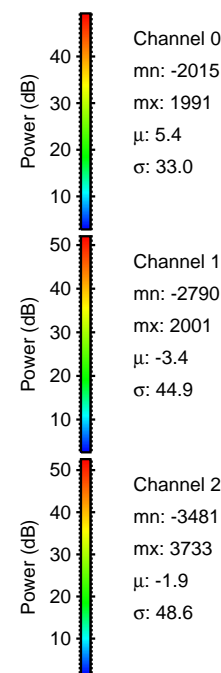
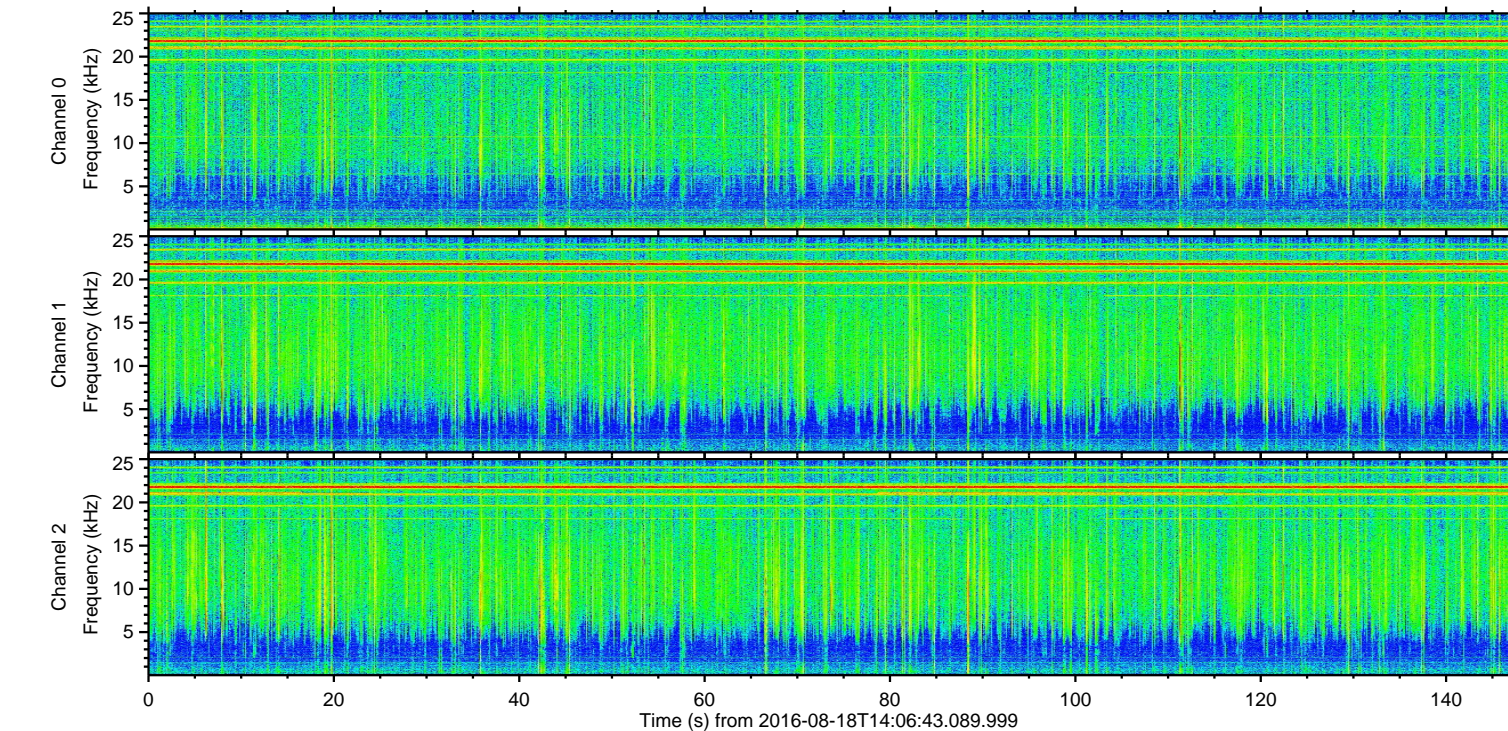
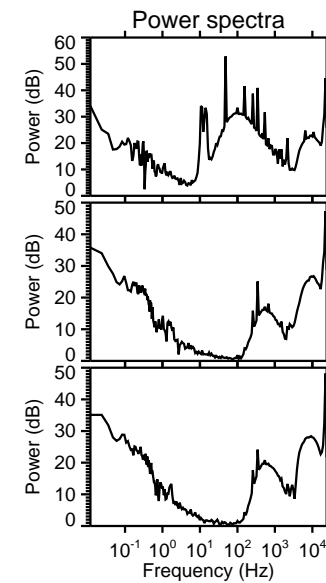
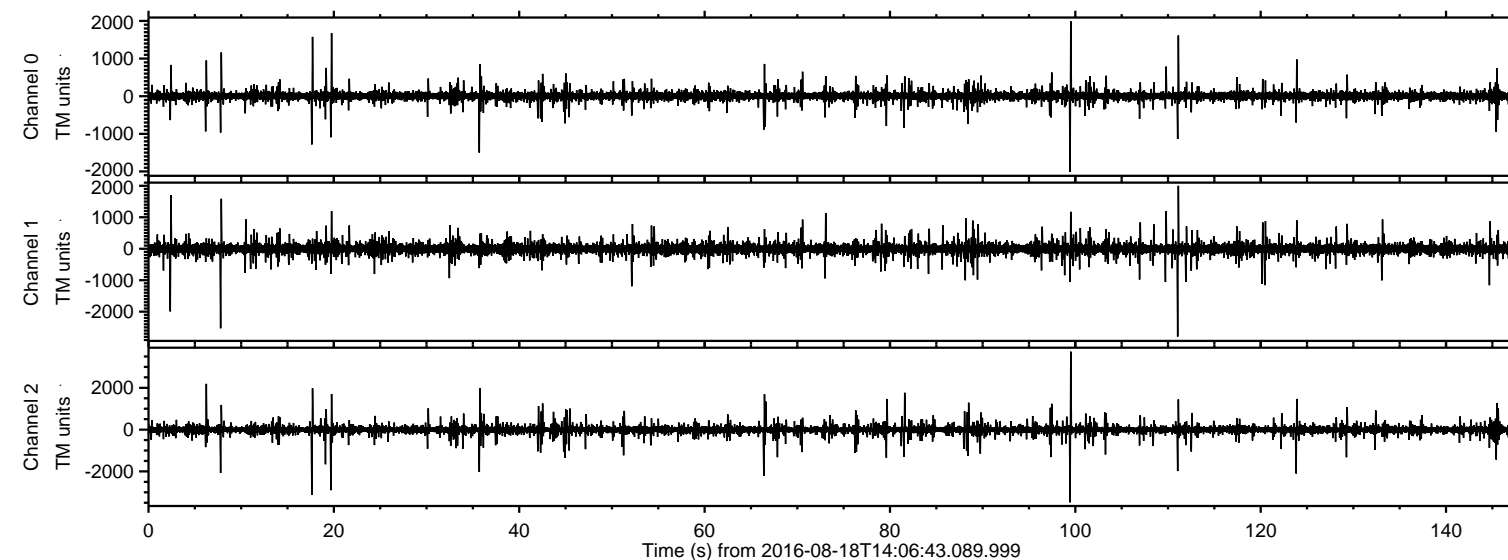

ELMAVAN 3D WAVEFORMS (Measured data sampled at 50 kHz) 51000 packets of 144 samples from 2016-08-18T14:06:43.089.999. Part 100/147

Processed Thu Aug 18 16:15:22 2016 by ELM ver.2012-10-06 from 001__elm20160818_140642__dat00.bin

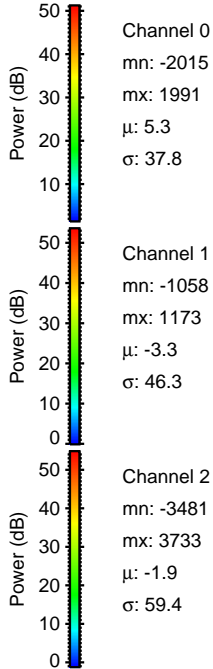
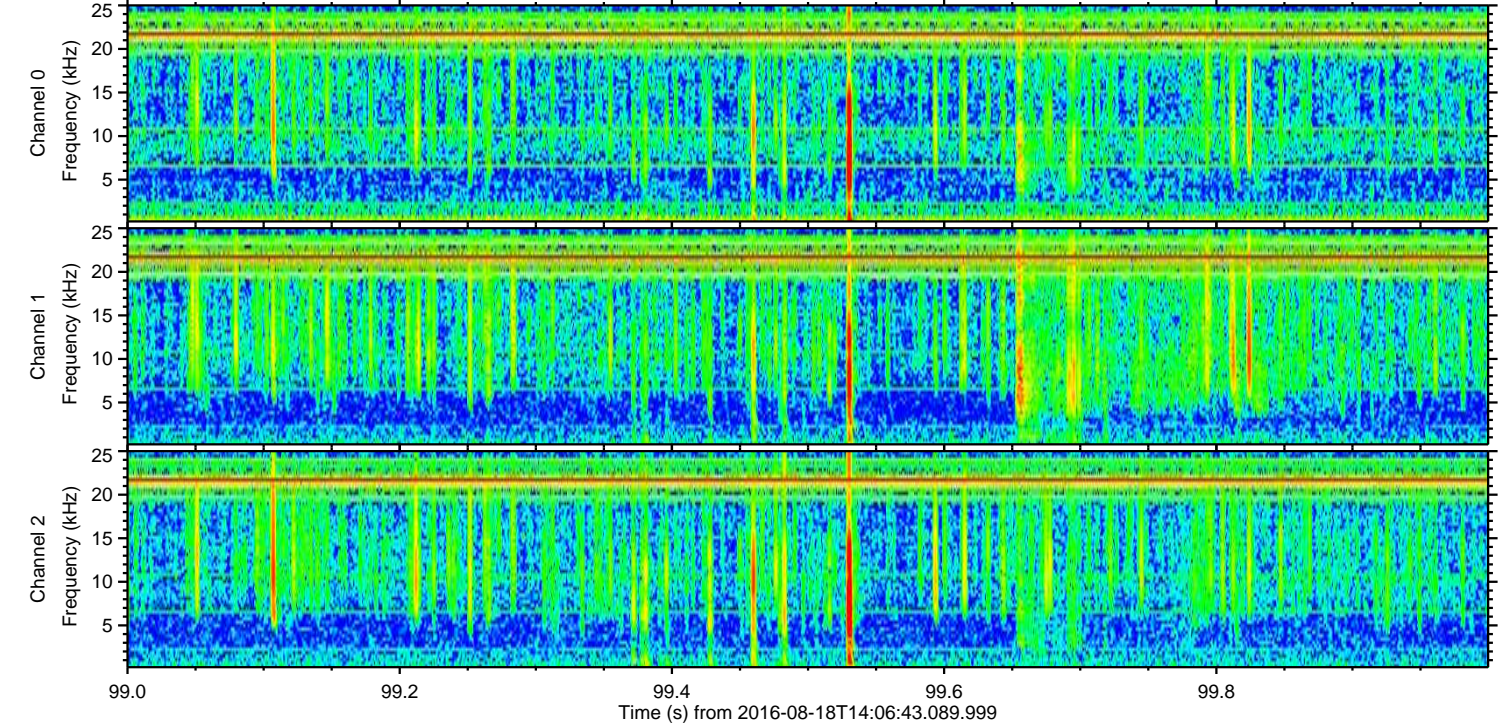
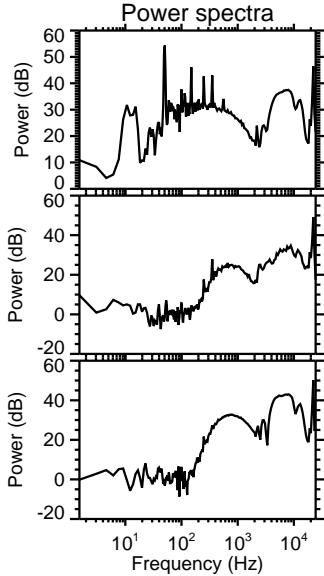
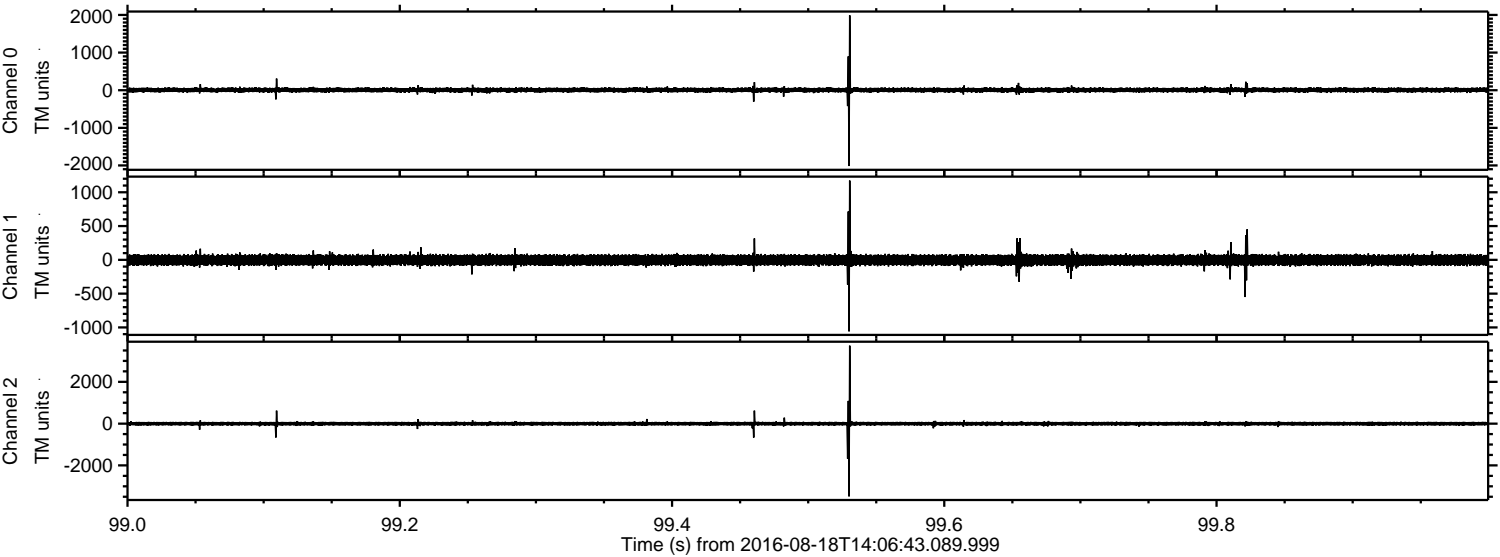

ELMAVAN 3D WAVEFORMS (Measured data sampled at 50 kHz) 51000 packets of 144 samples from 2016-08-18T14:06:43.089.999. Part 18/147

Processed Thu Aug 18 16:15:23 2016 by ELM ver.2012-10-06 from 001__elm20160818_140642__dat00.bin

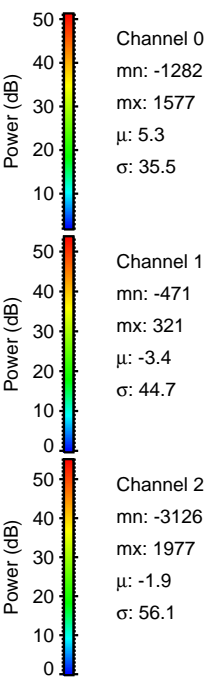
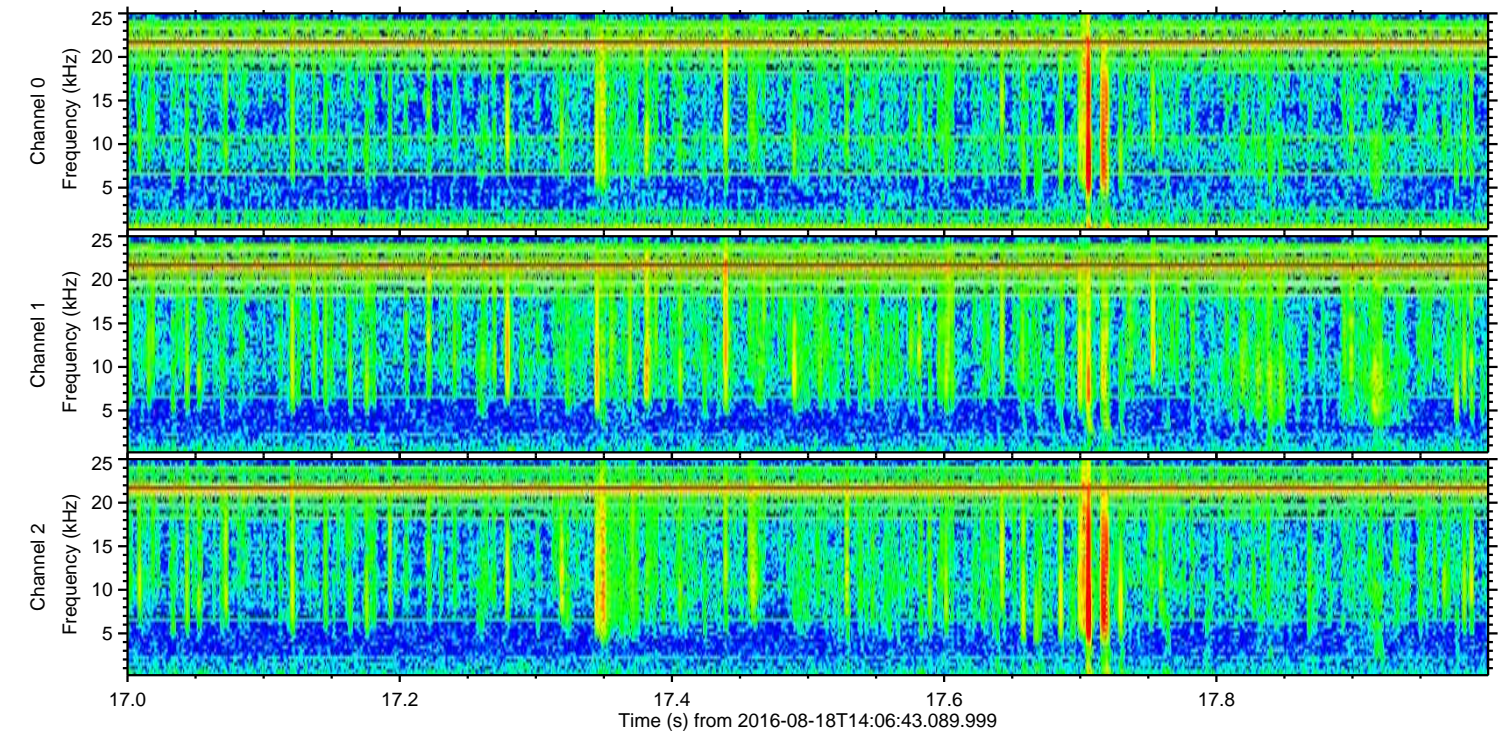
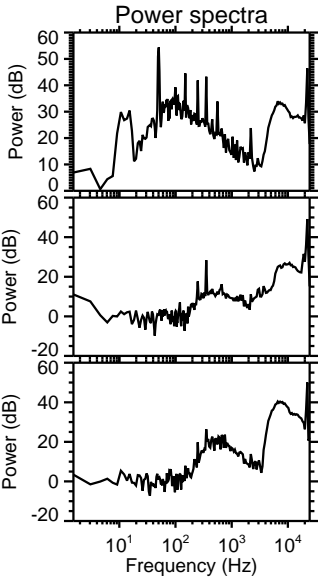
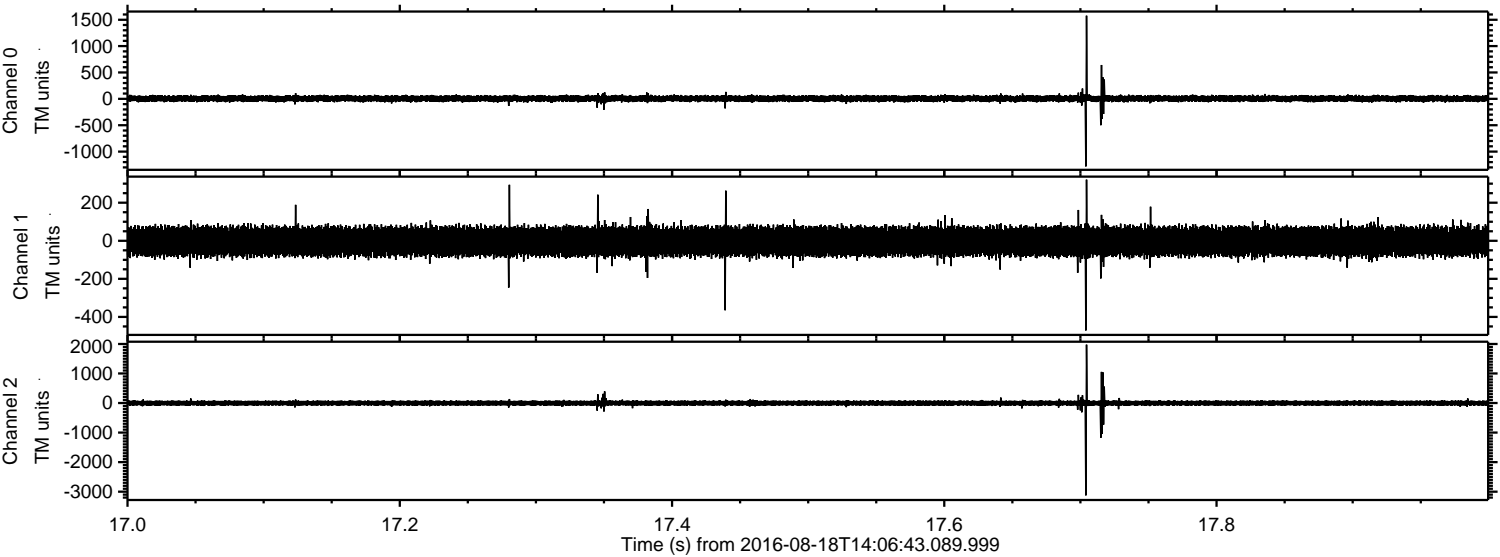

Channel 0
mn: -1282
mx: 1577
 μ : 5.3
 σ : 35.5

Channel 1
mn: -471
mx: 321
 μ : -3.4
 σ : 44.7

Channel 2
mn: -3126
mx: 1977
 μ : -1.9
 σ : 56.1

Processed Thu Aug 18 16:15:24 2016 by ELM ver.2012-10-06 from 001__elm20160818_140642__dat00.bin

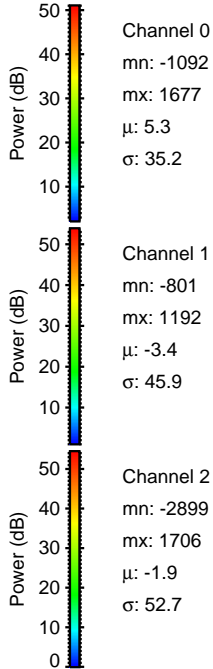
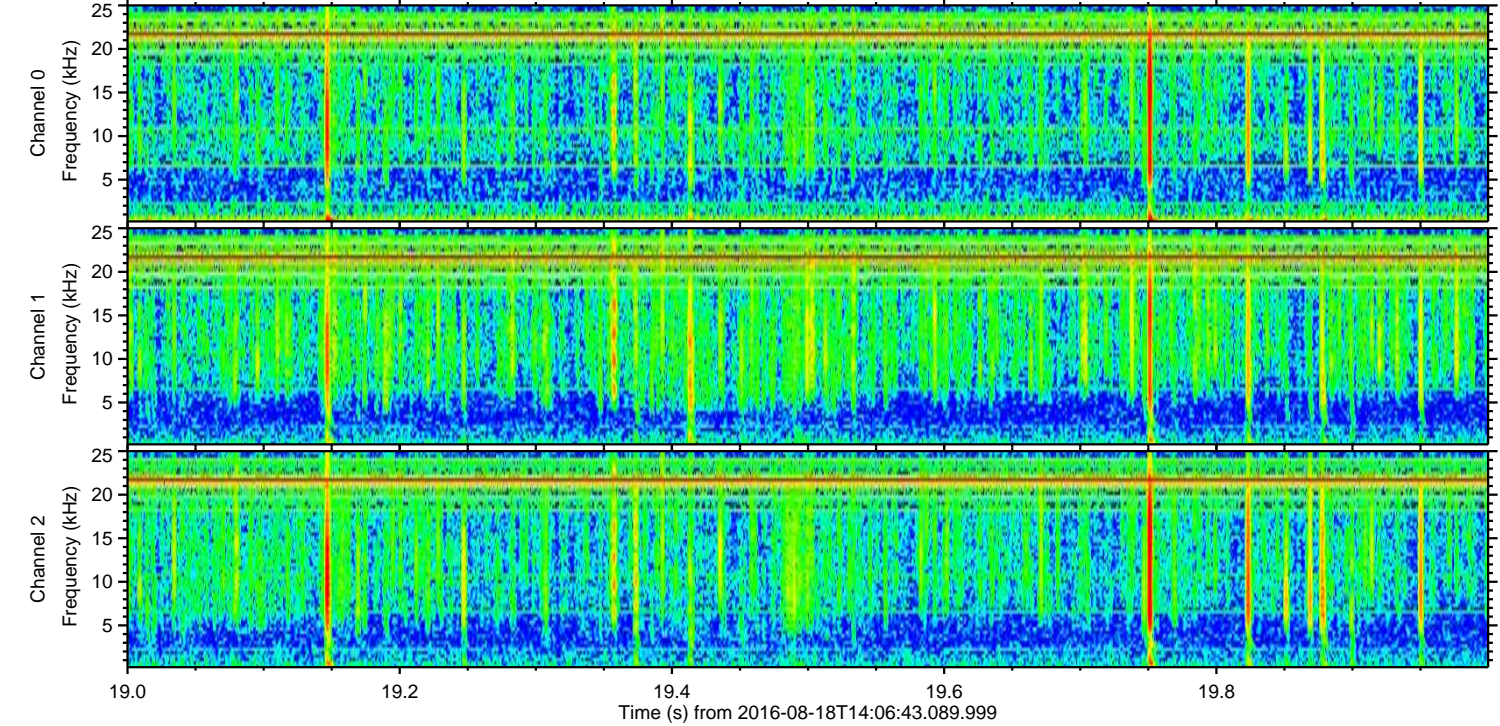
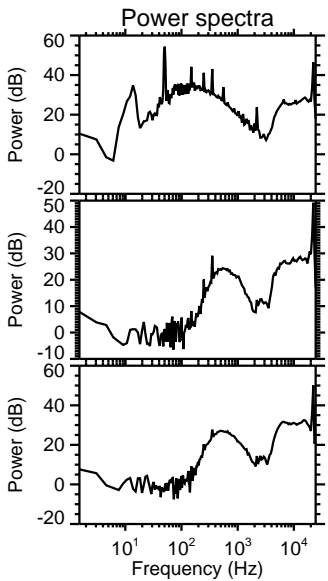
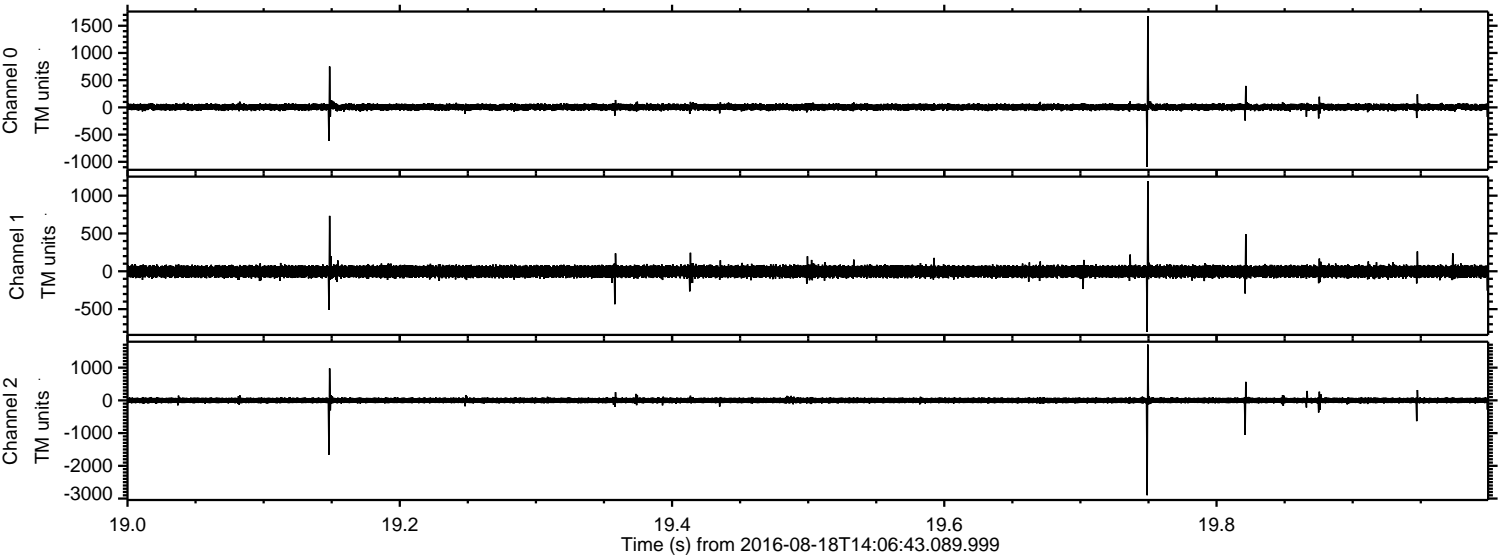

ELMAVAN 3D WAVEFORMS (Measured data sampled at 50 kHz) 51000 packets of 144 samples from 2016-08-18T14:06:43.089.999. Part 112/147

Processed Thu Aug 18 16:15:25 2016 by ELM ver.2012-10-06 from 001__elm20160818_140642__dat00.bin

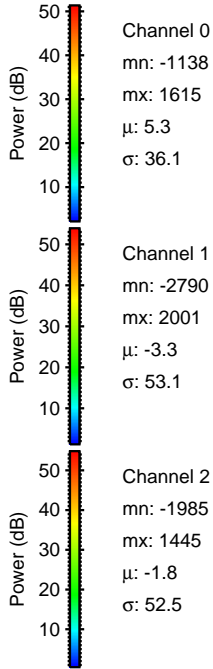
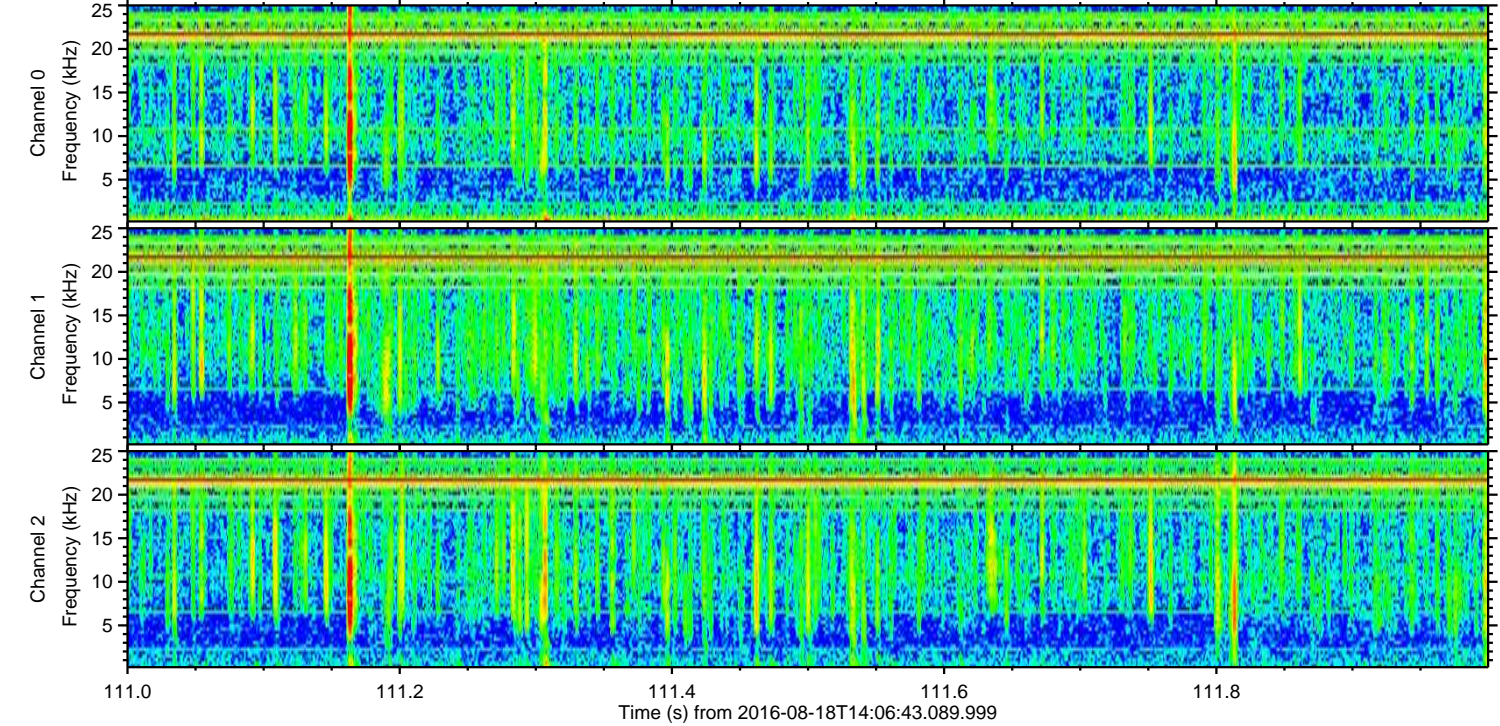
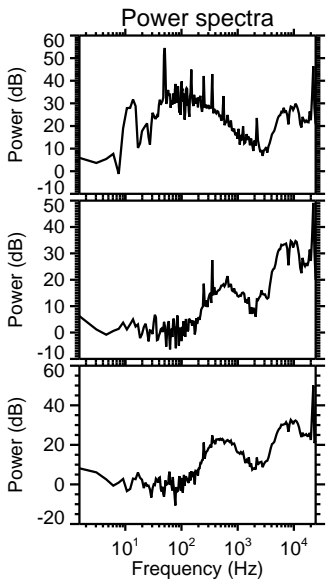
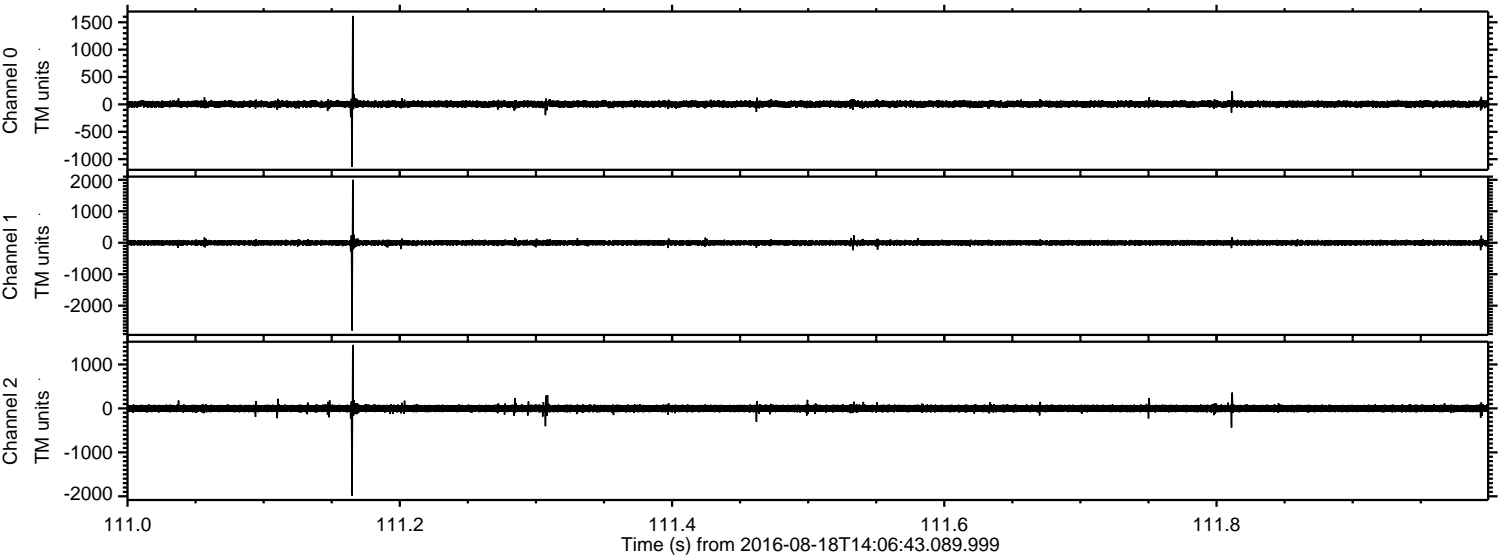

ELMAVAN 3D WAVEFORMS (Measured data sampled at 50 kHz) 51000 packets of 144 samples from 2016-08-18T14:06:43.089.999. Part 8/147

Processed Thu Aug 18 16:15:26 2016 by ELM ver.2012-10-06 from 001__elm20160818_140642__dat00.bin

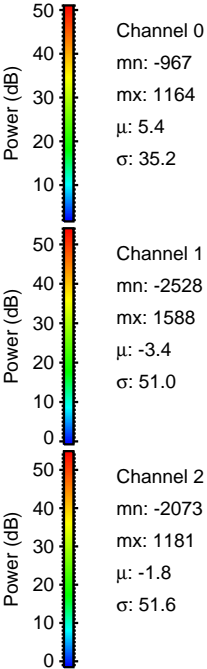
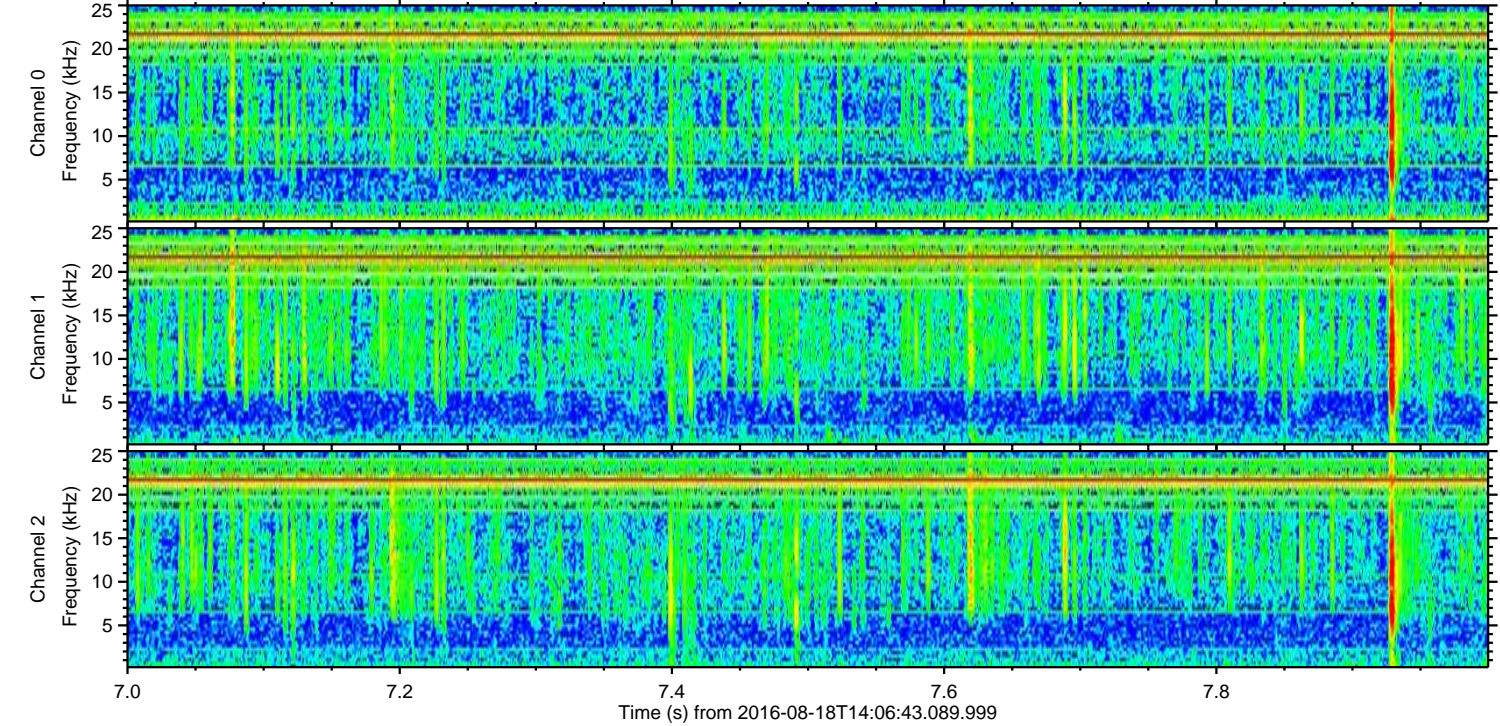
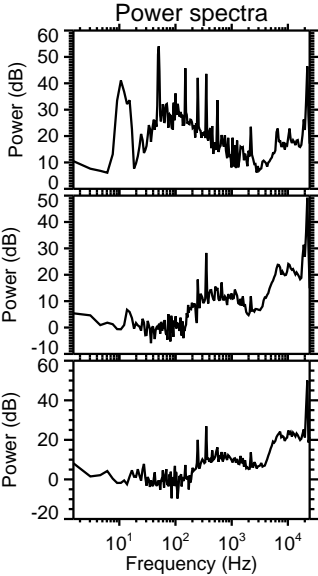
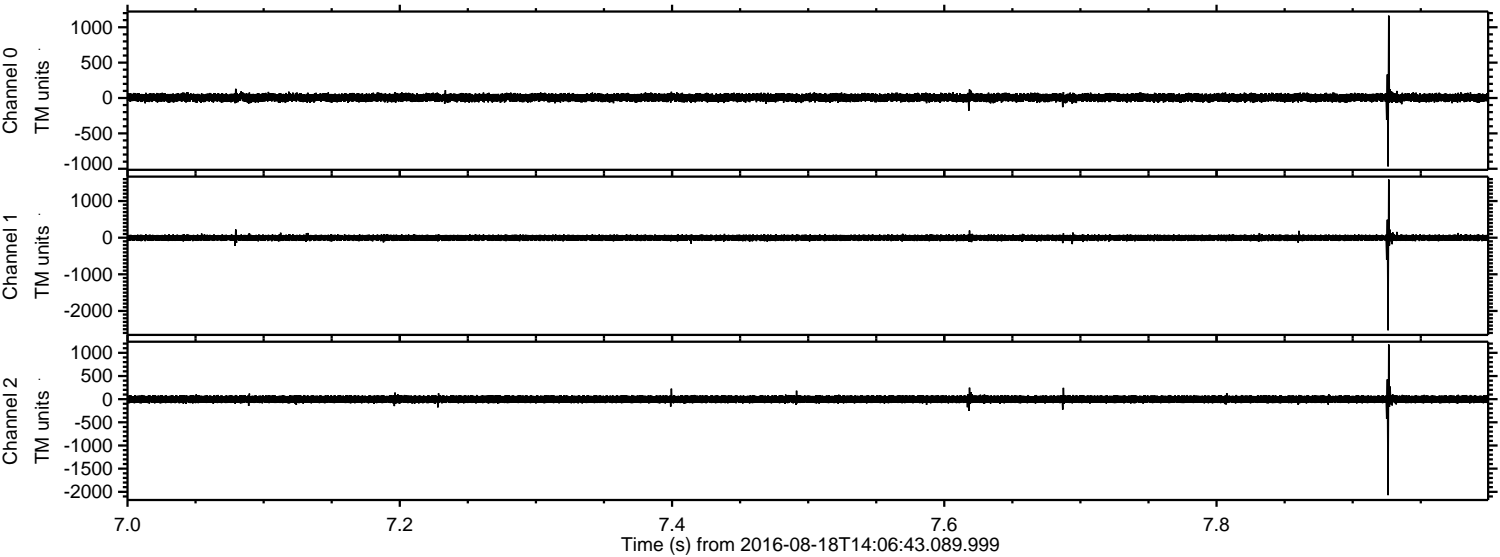

Channel 0
mn: -967
mx: 1164
 μ : 5.4
 σ : 35.2

Channel 1
mn: -2528
mx: 1588
 μ : -3.4
 σ : 51.0

Channel 2
mn: -2073
mx: 1181
 μ : -1.8
 σ : 51.6

Processed Thu Aug 18 16:15:26 2016 by ELM ver.2012-10-06 from 001__elm20160818_140642__dat00.bin

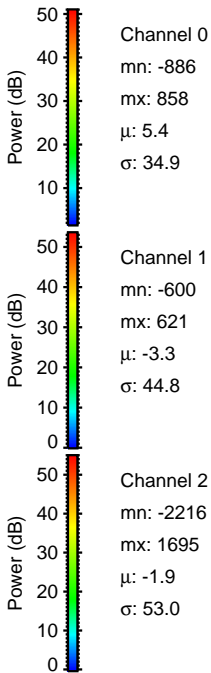
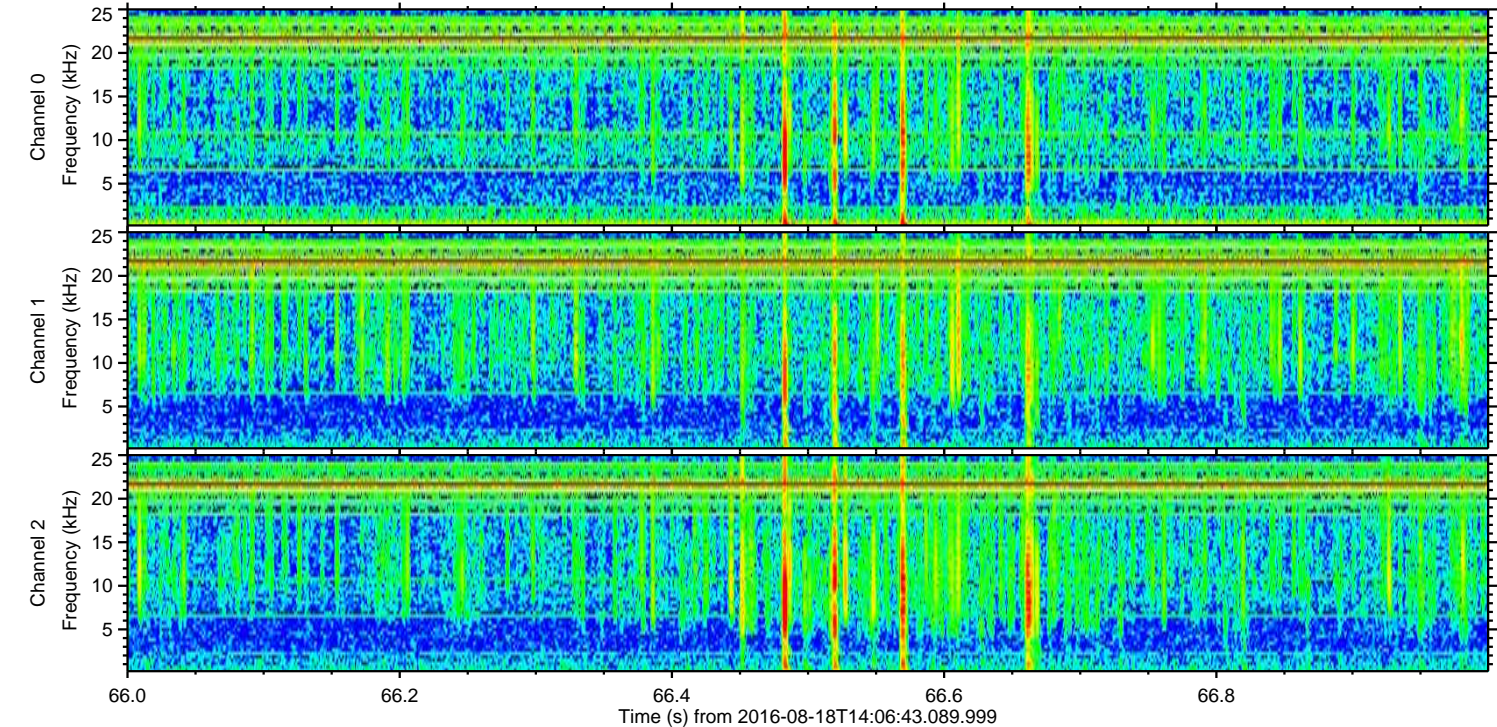
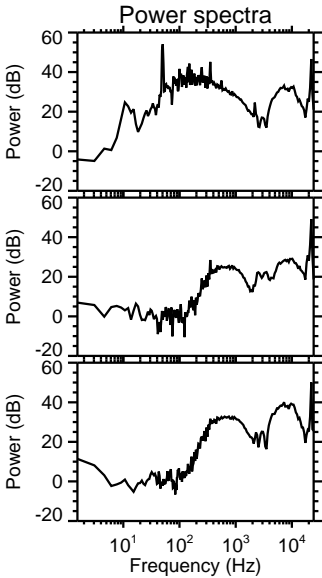
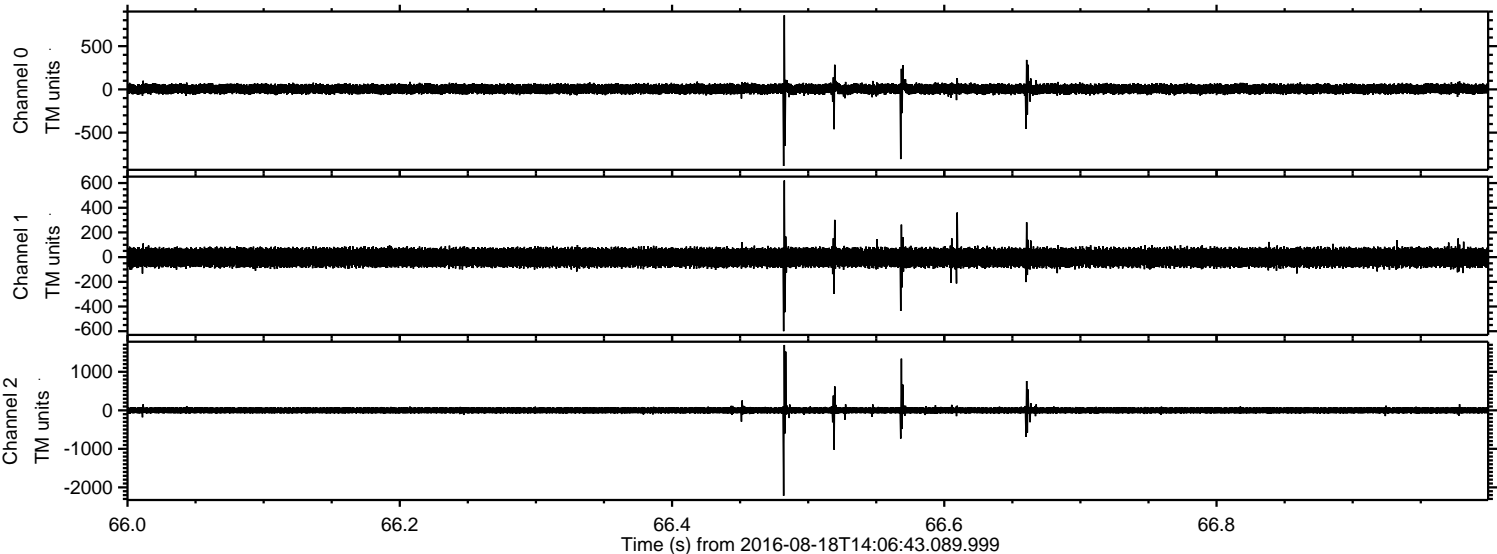

Processed Thu Aug 18 16:15:27 2016 by ELM ver.2012-10-06 from 001__elm20160818_140642__dat00.bin

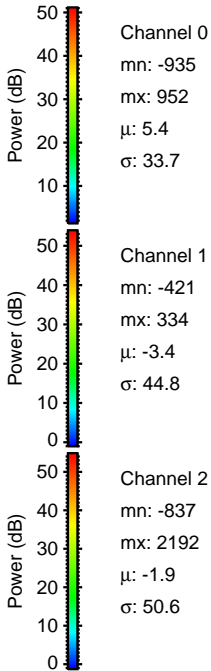
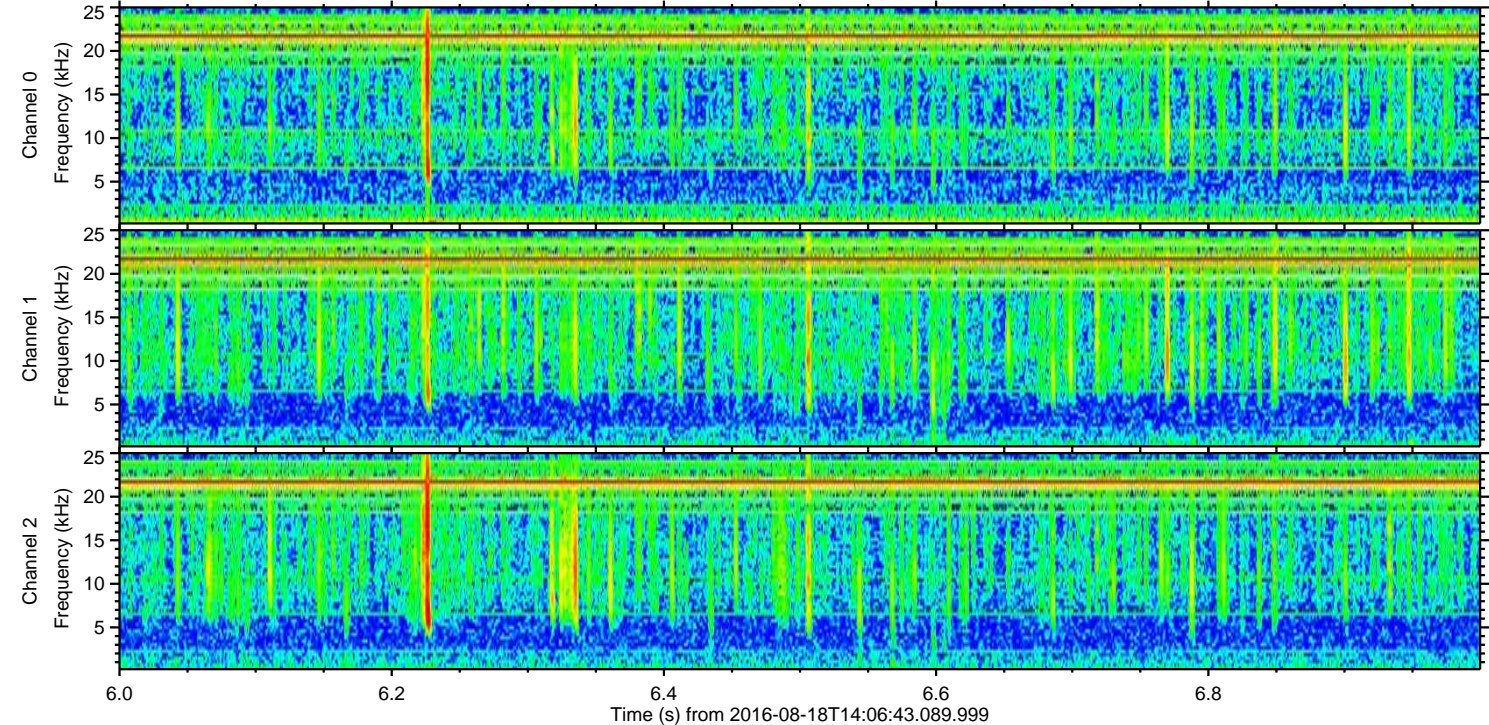
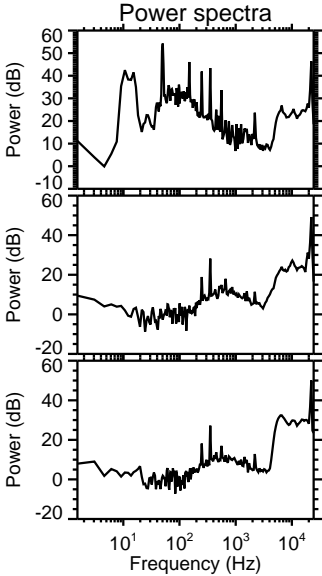
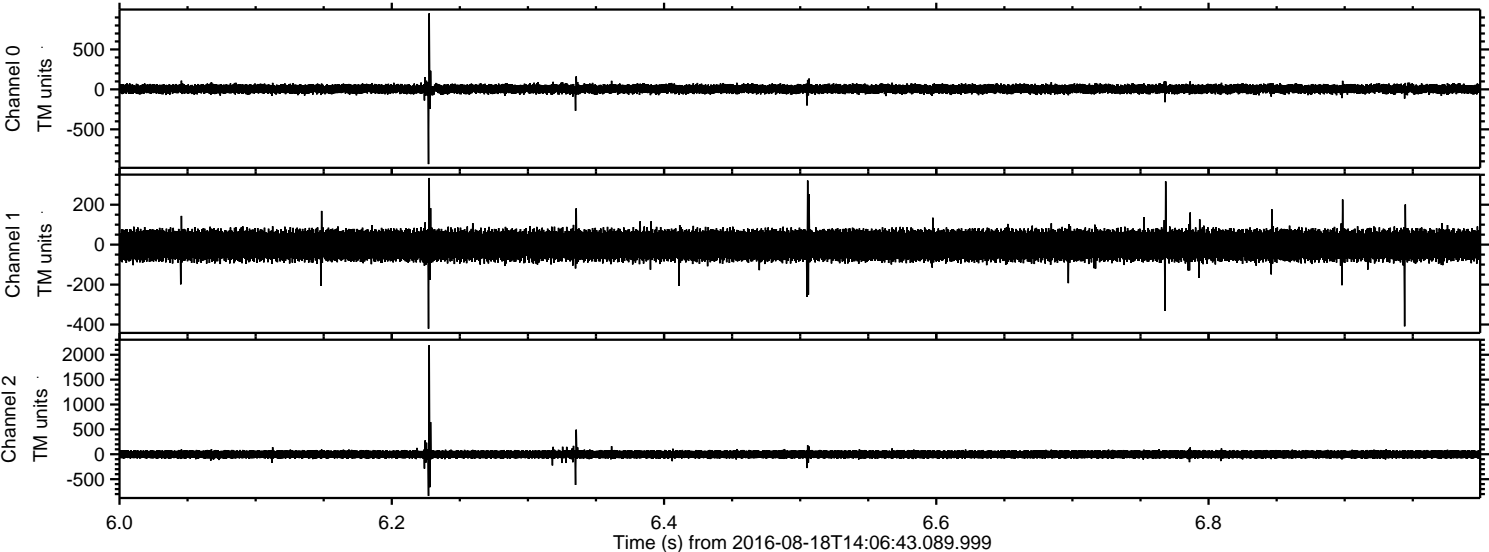

ELMAVAN 3D WAVEFORMS (Measured data sampled at 50 kHz) 51000 packets of 144 samples from 2016-08-18T14:06:43.089.999. Part 124/147

Processed Thu Aug 18 16:15:28 2016 by ELM ver.2012-10-06 from 001__elm20160818_140642__dat00.bin

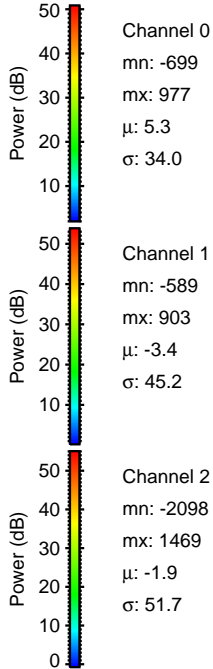
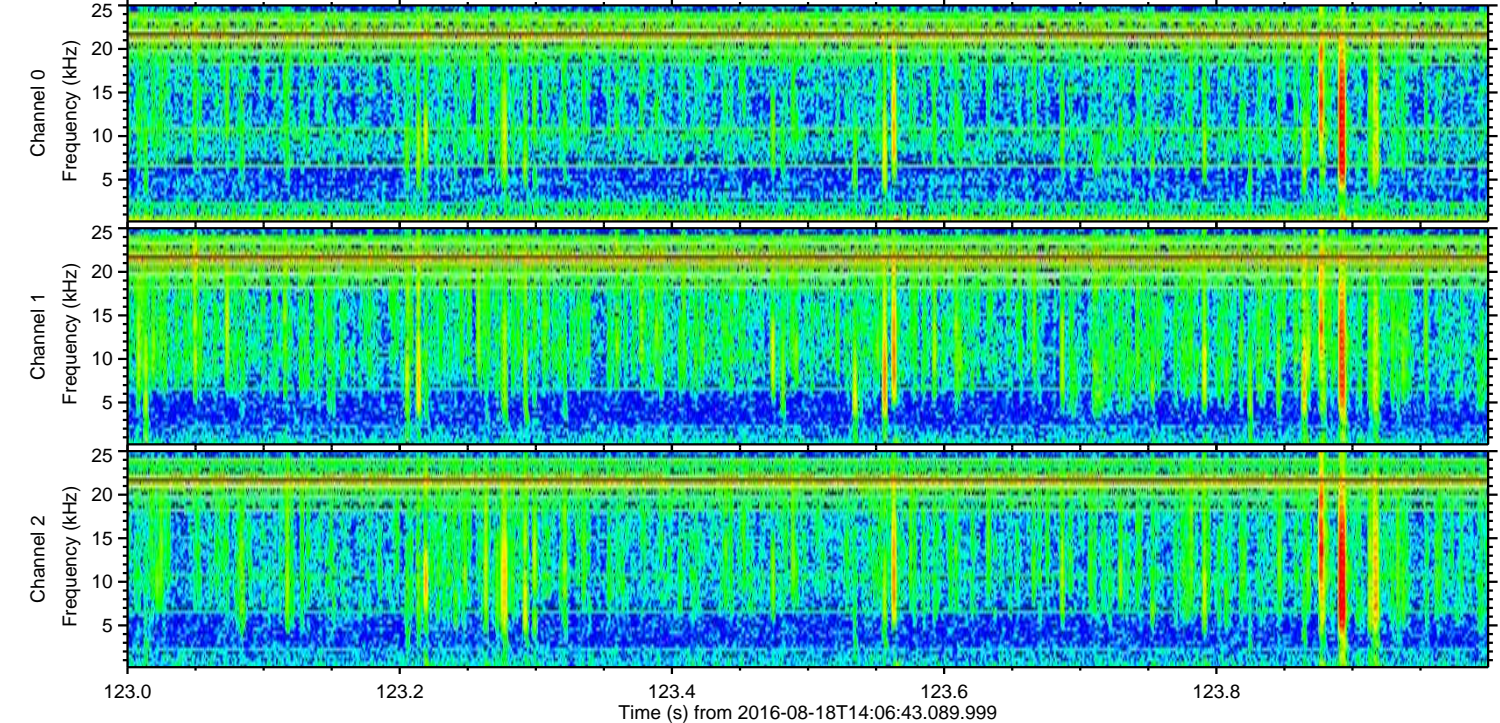
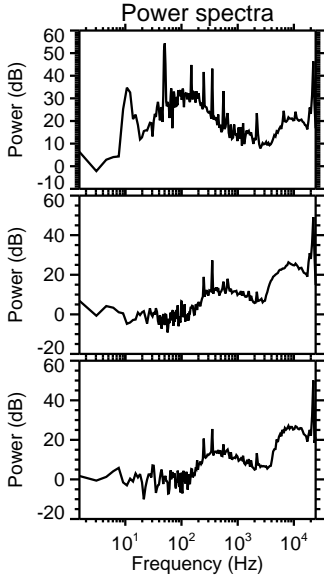
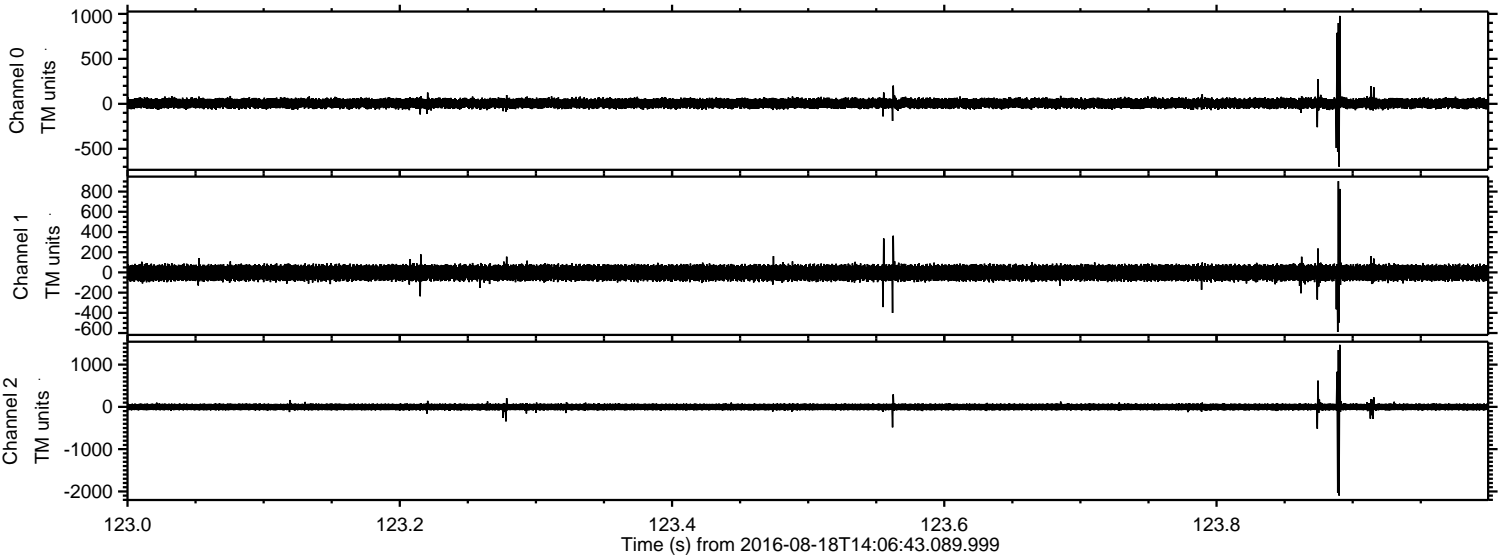

ELMAVAN 3D WAVEFORMS (Measured data sampled at 50 kHz) 51000 packets of 144 samples from 2016-08-18T14:06:43.089.999. Part 36/147

Processed Thu Aug 18 16:15:29 2016 by ELM ver.2012-10-06 from 001__elm20160818_140642__dat00.bin

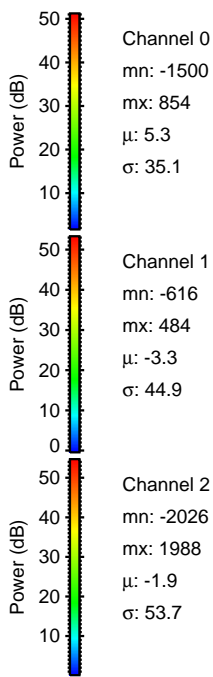
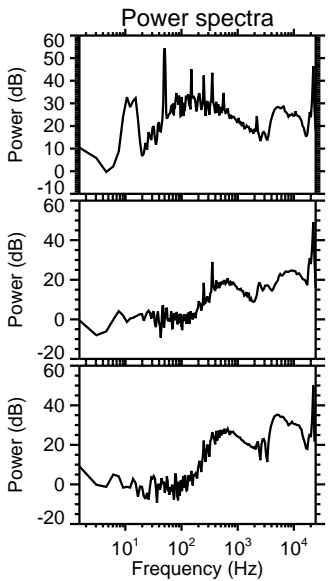
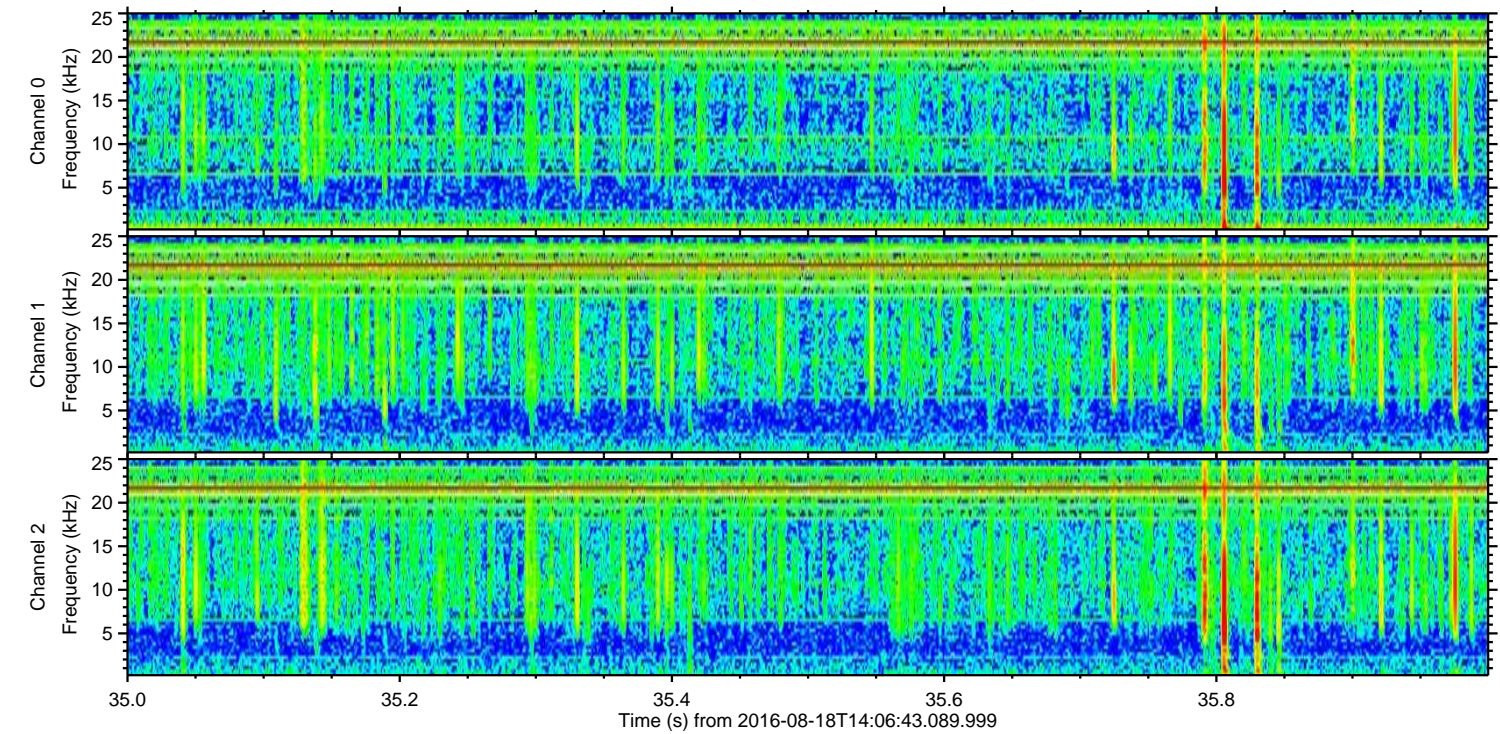
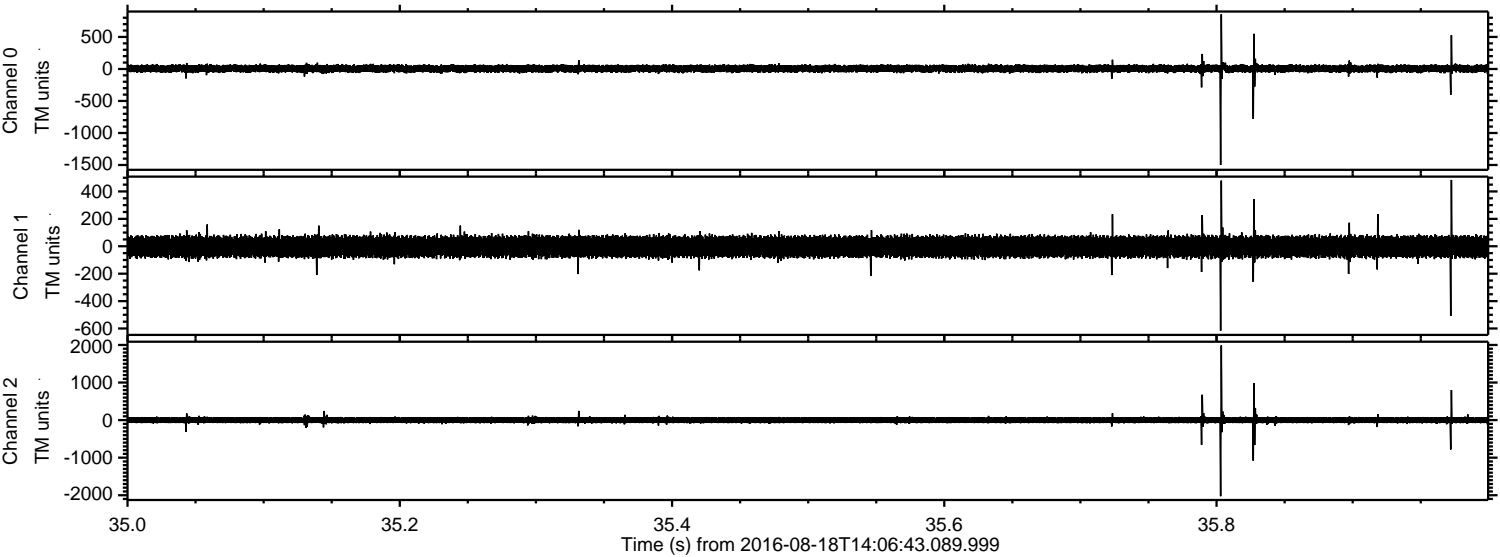

Processed Thu Aug 18 16:15:30 2016 by ELM ver.2012-10-06 from 001__elm20160818_140642__dat00.bin

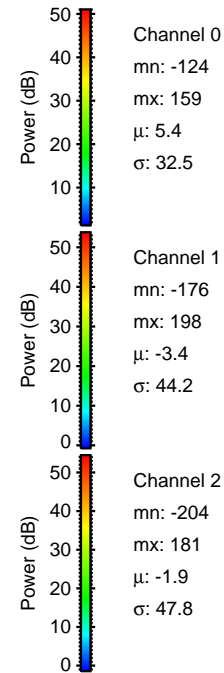
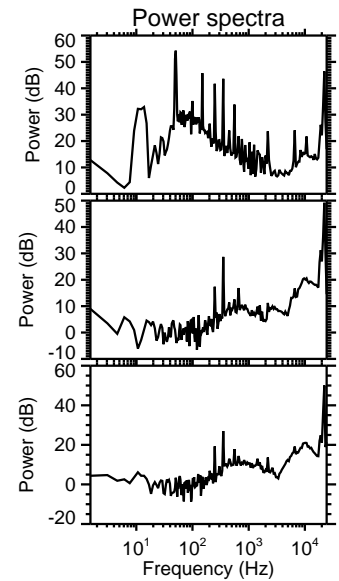
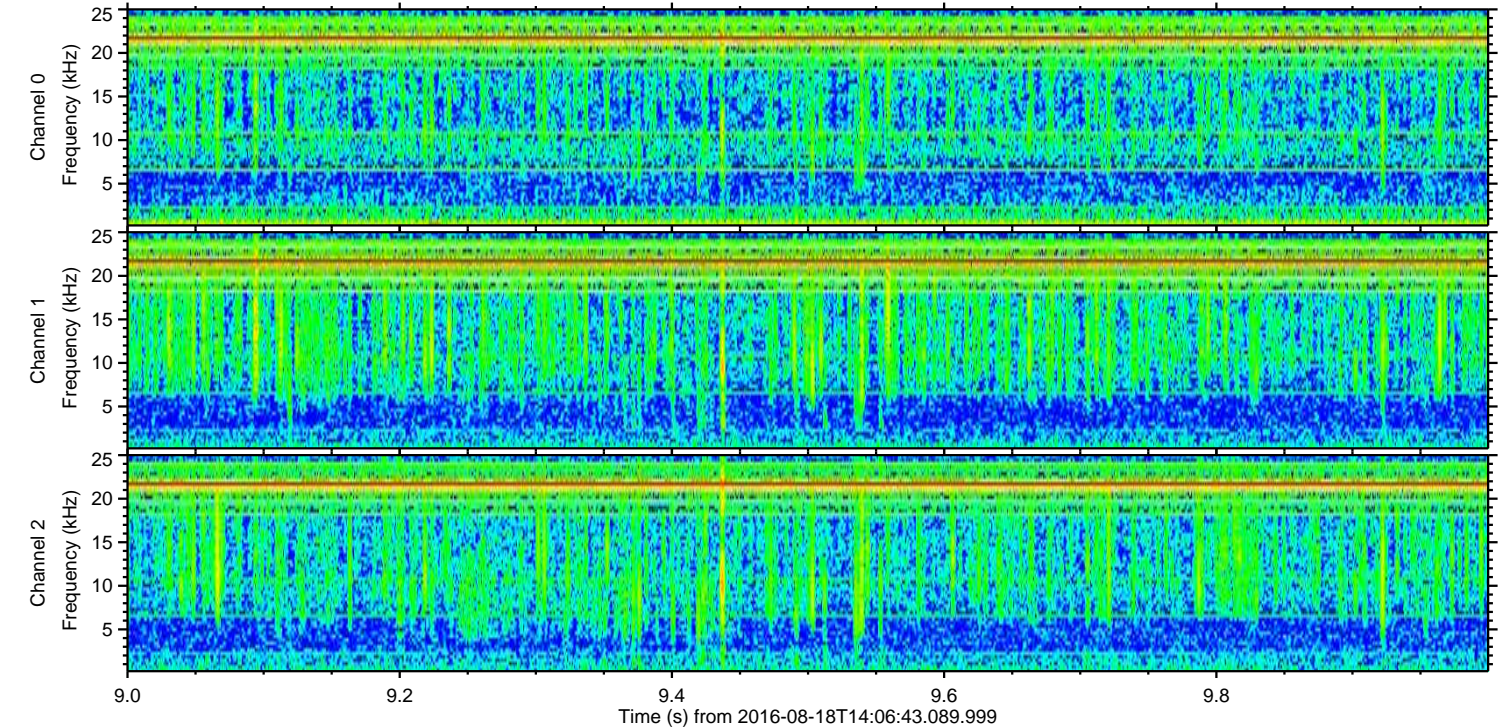
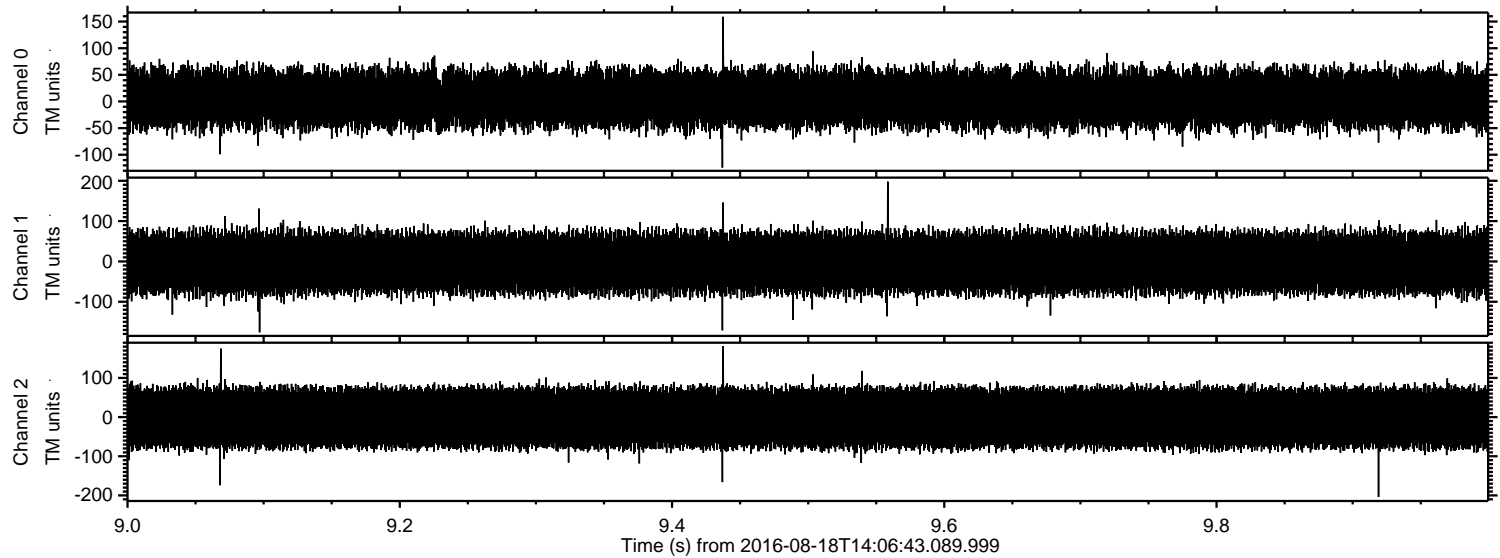

Channel 0
mn: -124
mx: 159
 μ : 5.4
 σ : 32.5

Channel 1
mn: -176
mx: 198
 μ : -3.4
 σ : 44.2

Channel 2
mn: -204
mx: 181
 μ : -1.9
 σ : 47.8