

ELMAVAN 3D WAVEFORMS (Measured data sampled at 50 kHz) 51000 packets of 144 samples from 2016-08-18T12:11:37.926.999.

Processed Thu Aug 18 14:20:00 2016 by ELM ver.2012-10-06 from 001__elm20160818_121136__dat00.bin

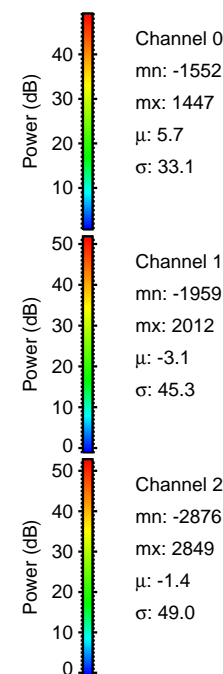

Processed Thu Aug 18 14:20:15 2016 by ELM ver.2012-10-06 from 001__elm20160818_121136__dat00.bin

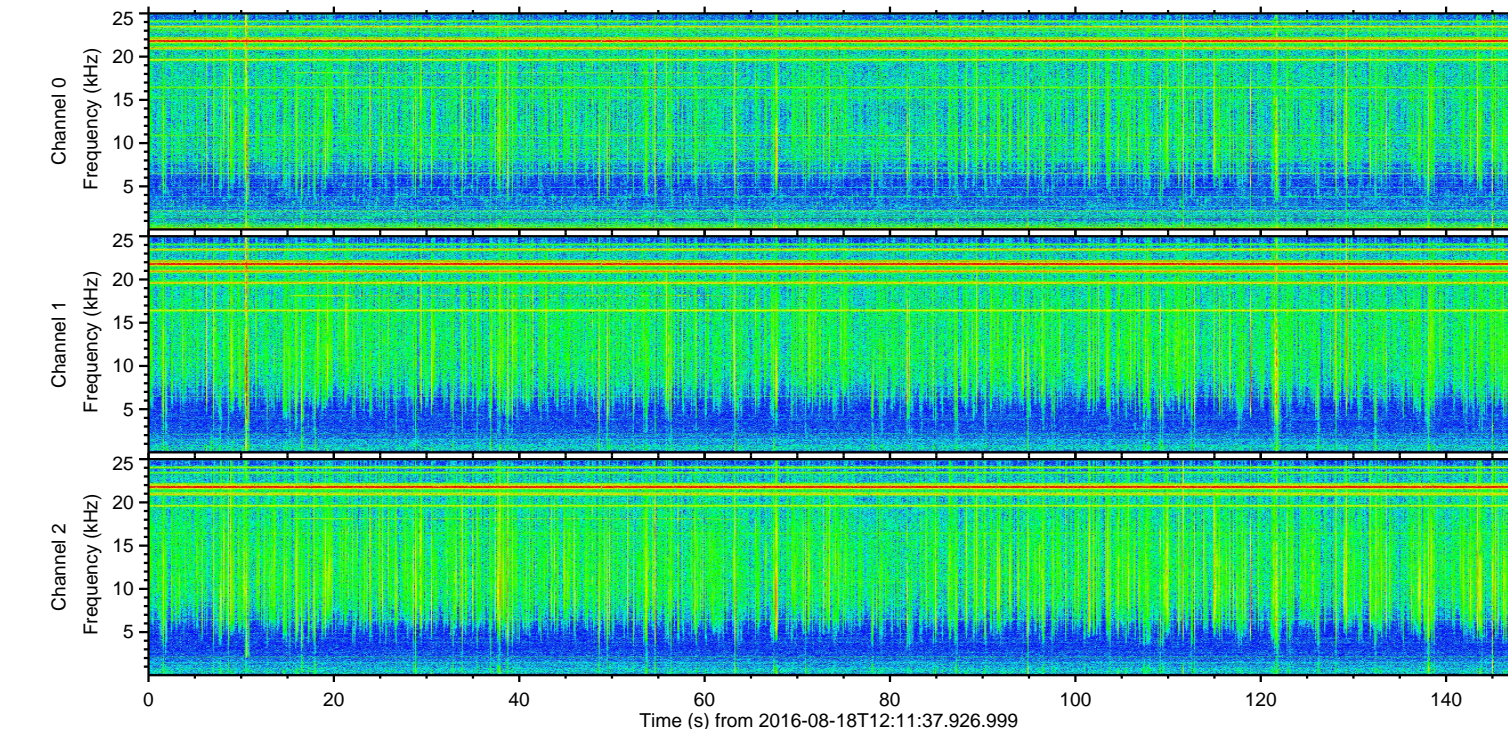
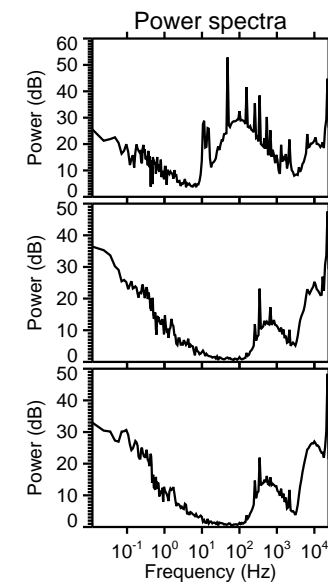
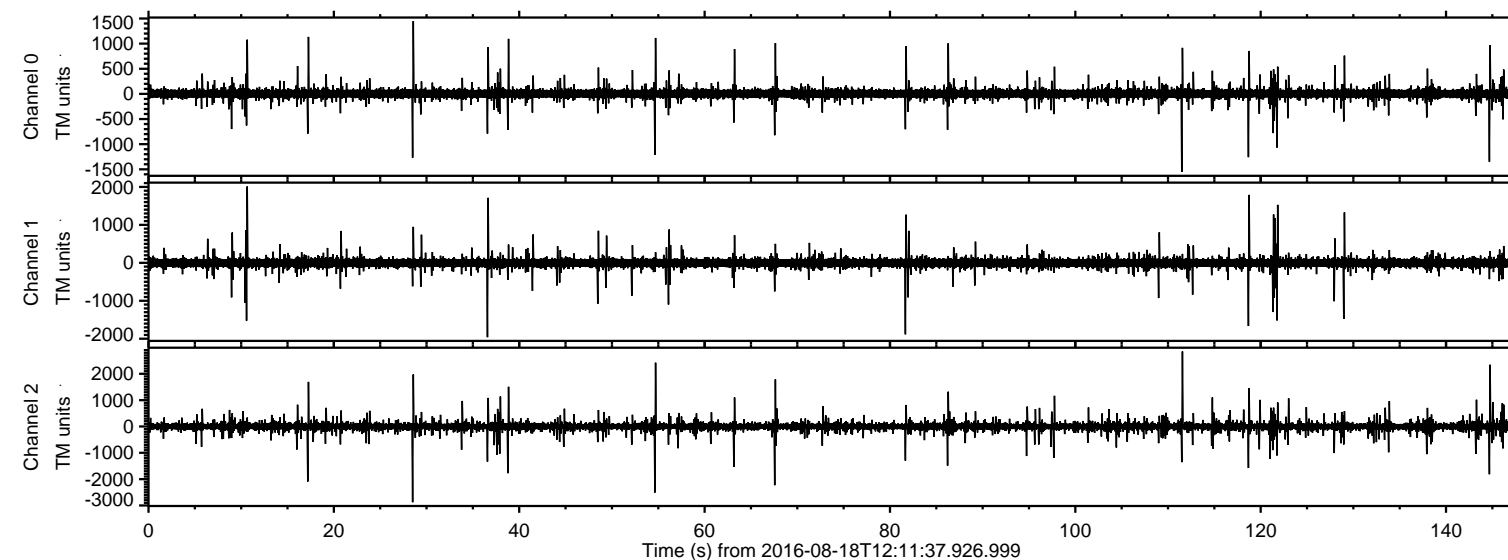
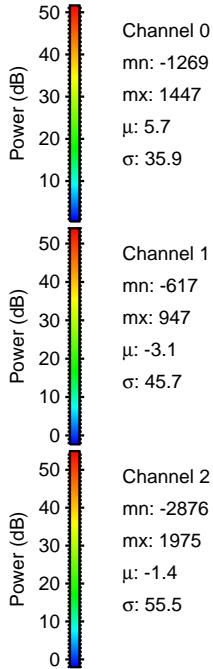
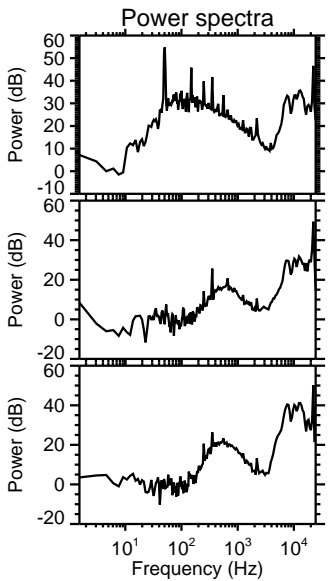
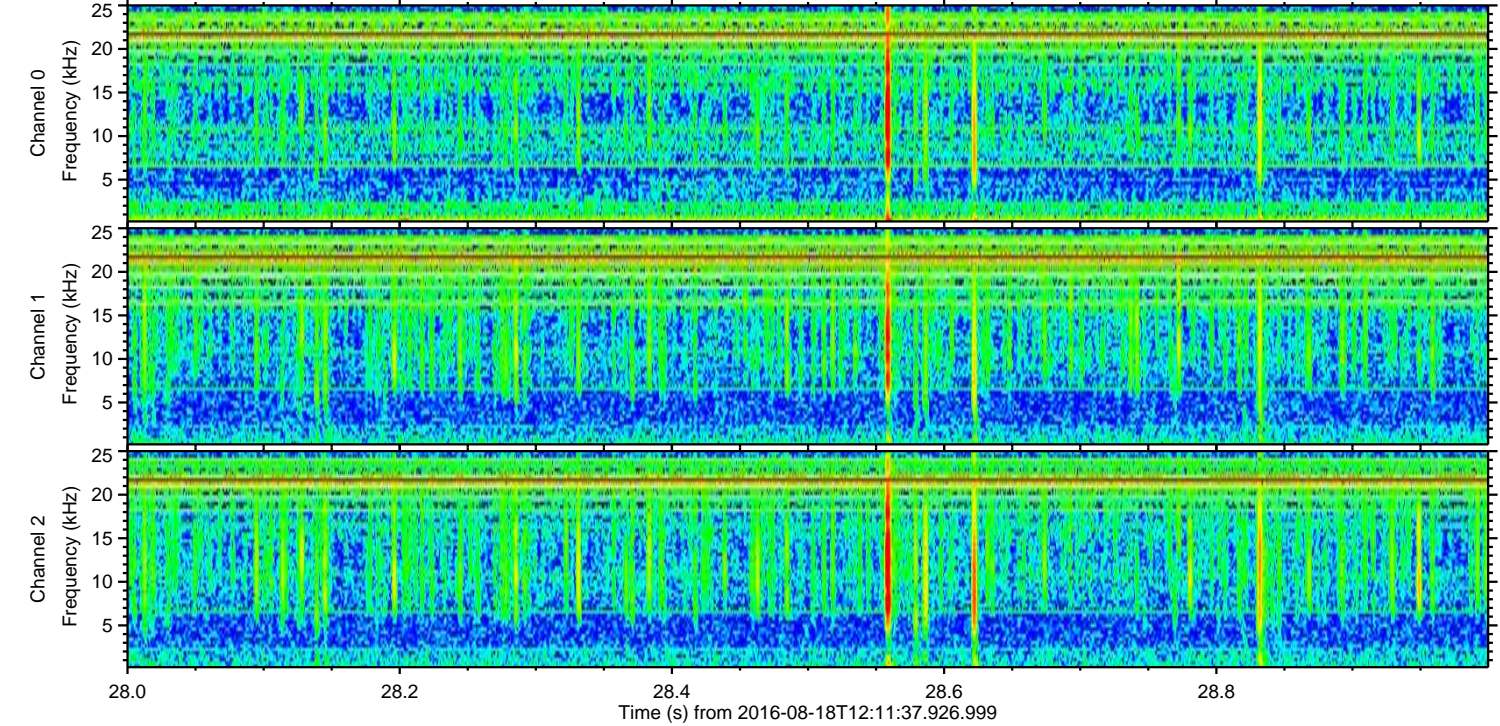
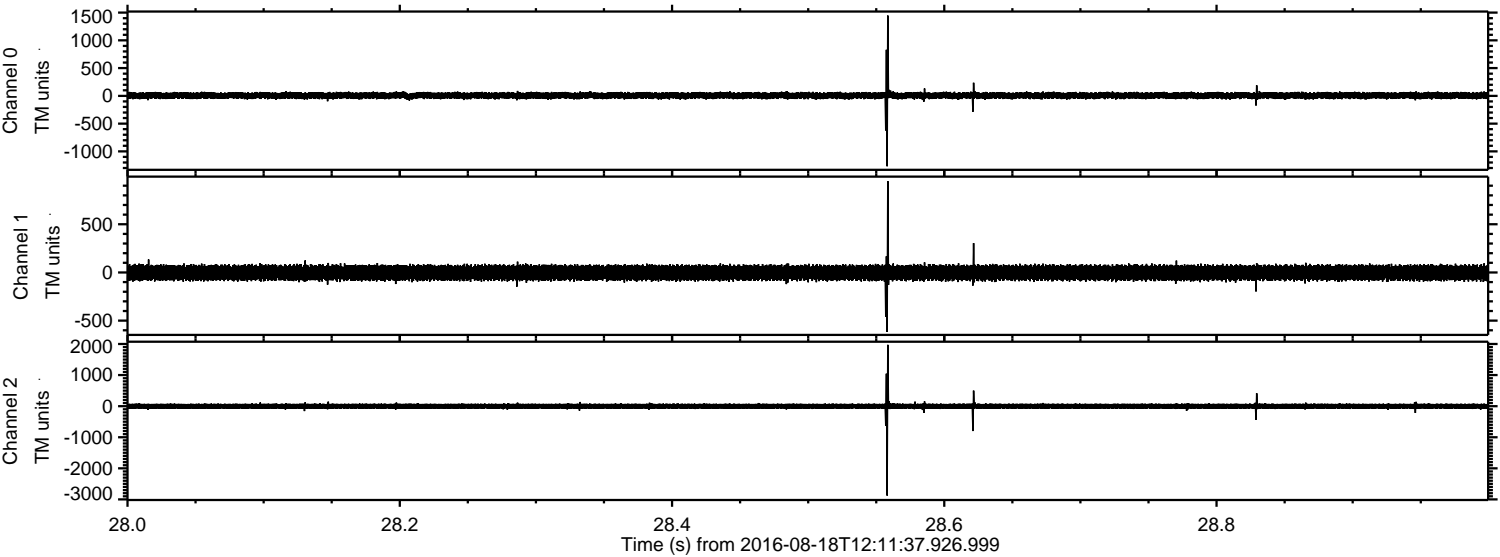

ELMAVAN 3D WAVEFORMS (Measured data sampled at 50 kHz) 51000 packets of 144 samples from 2016-08-18T12:11:37.926.999. Part 112/147

Processed Thu Aug 18 14:20:16 2016 by ELM ver.2012-10-06 from 001__elm20160818_121136__dat00.bin

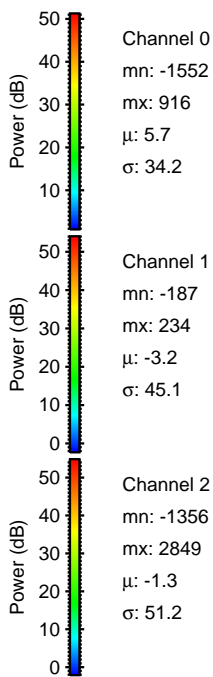
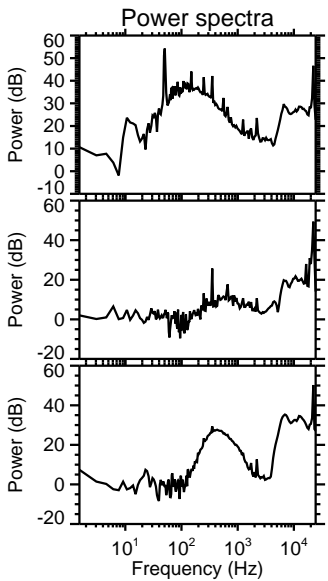
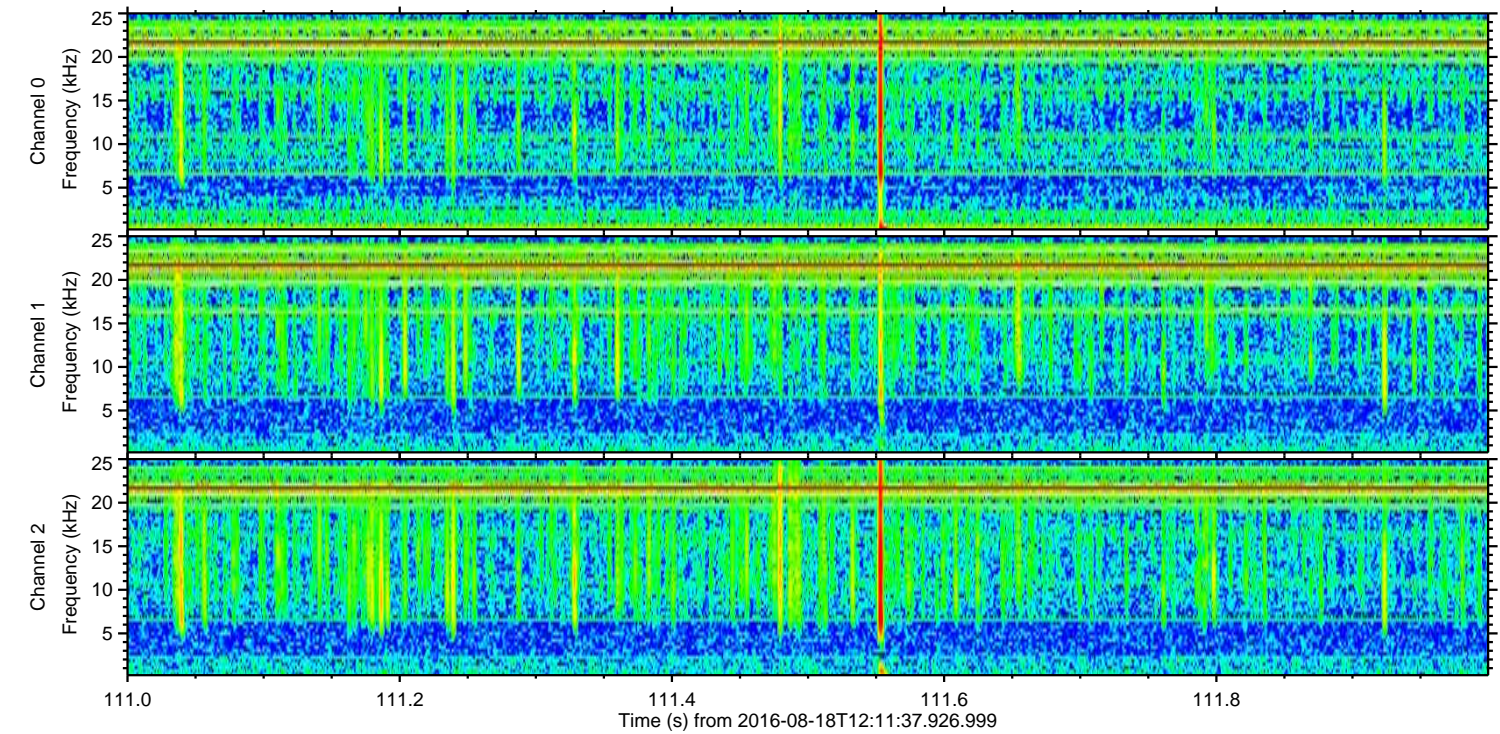
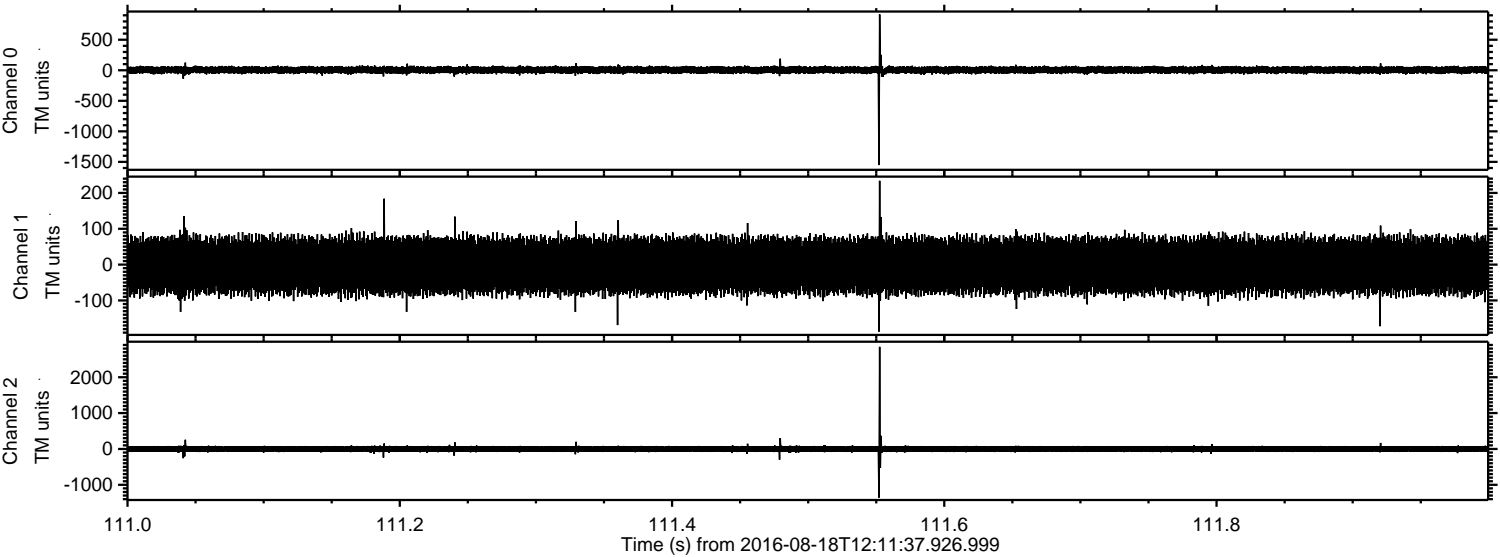

Processed Thu Aug 18 14:20:17 2016 by ELM ver.2012-10-06 from 001__elm20160818_121136__dat00.bin

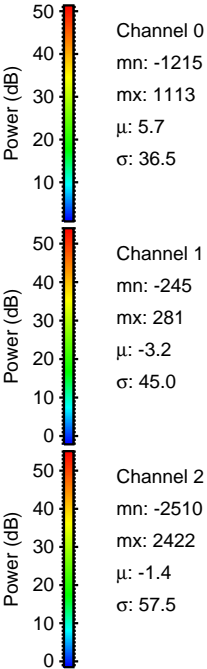
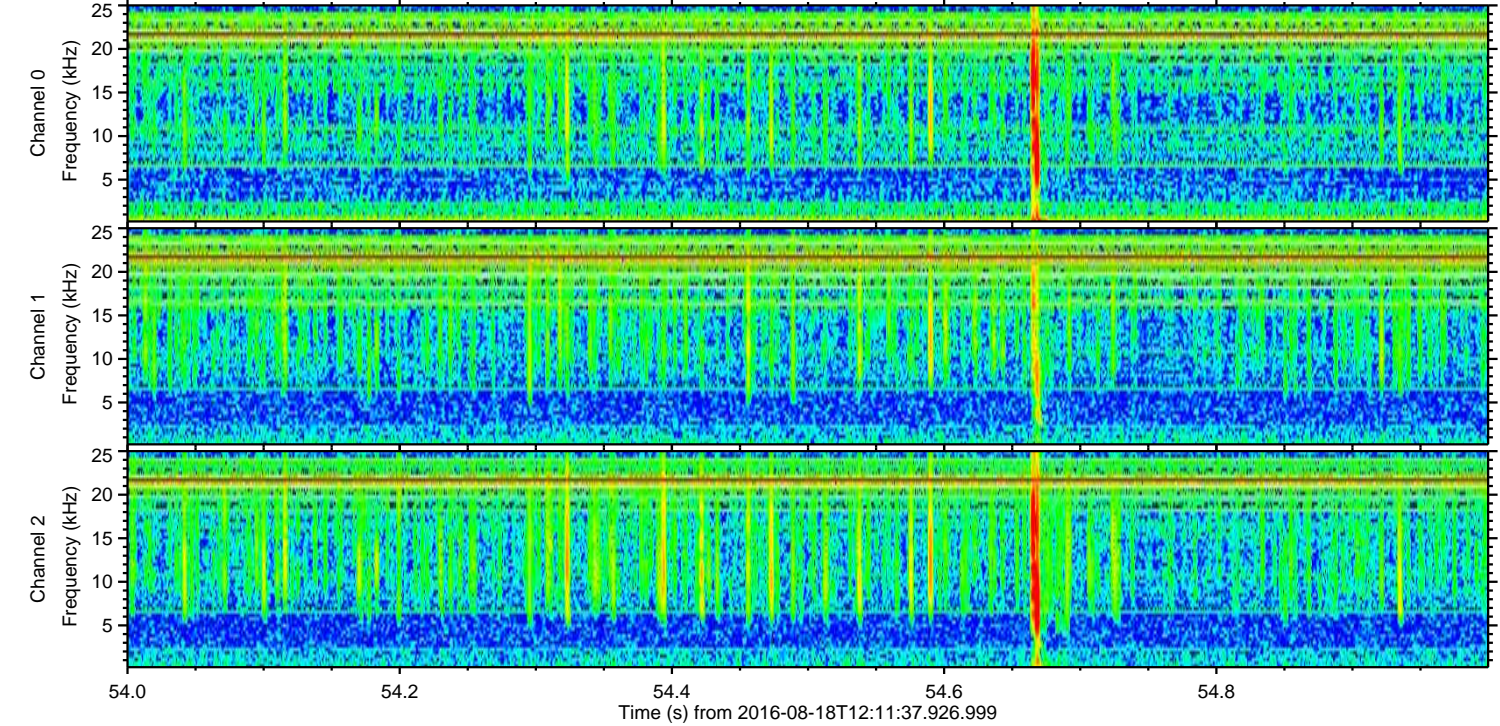
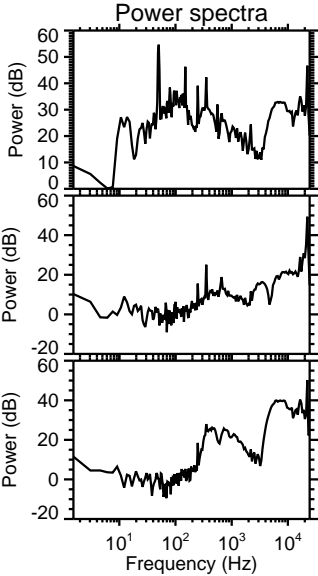
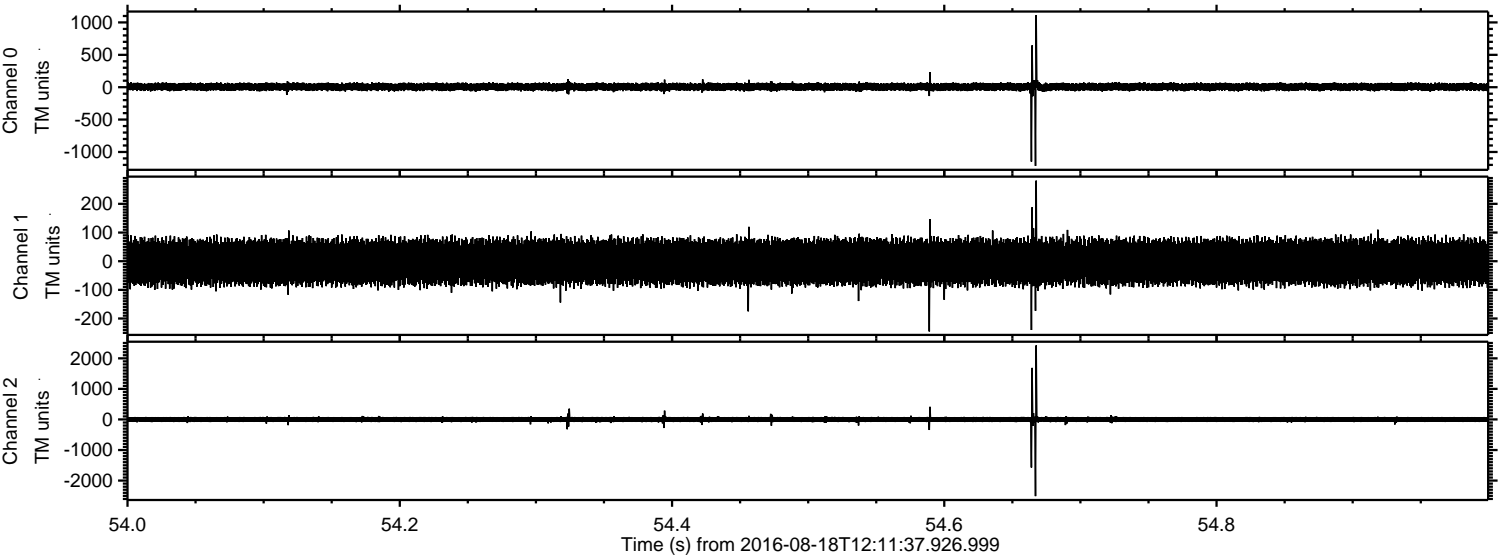

ELMAVAN 3D WAVEFORMS (Measured data sampled at 50 kHz) 51000 packets of 144 samples from 2016-08-18T12:11:37.926.999. Part 145/147

Processed Thu Aug 18 14:20:18 2016 by ELM ver.2012-10-06 from 001__elm20160818_121136__dat00.bin

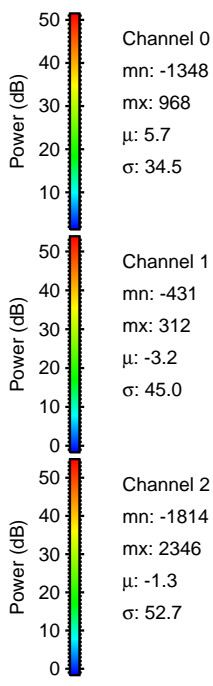
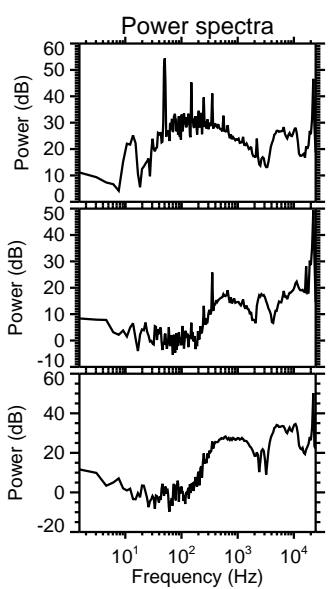
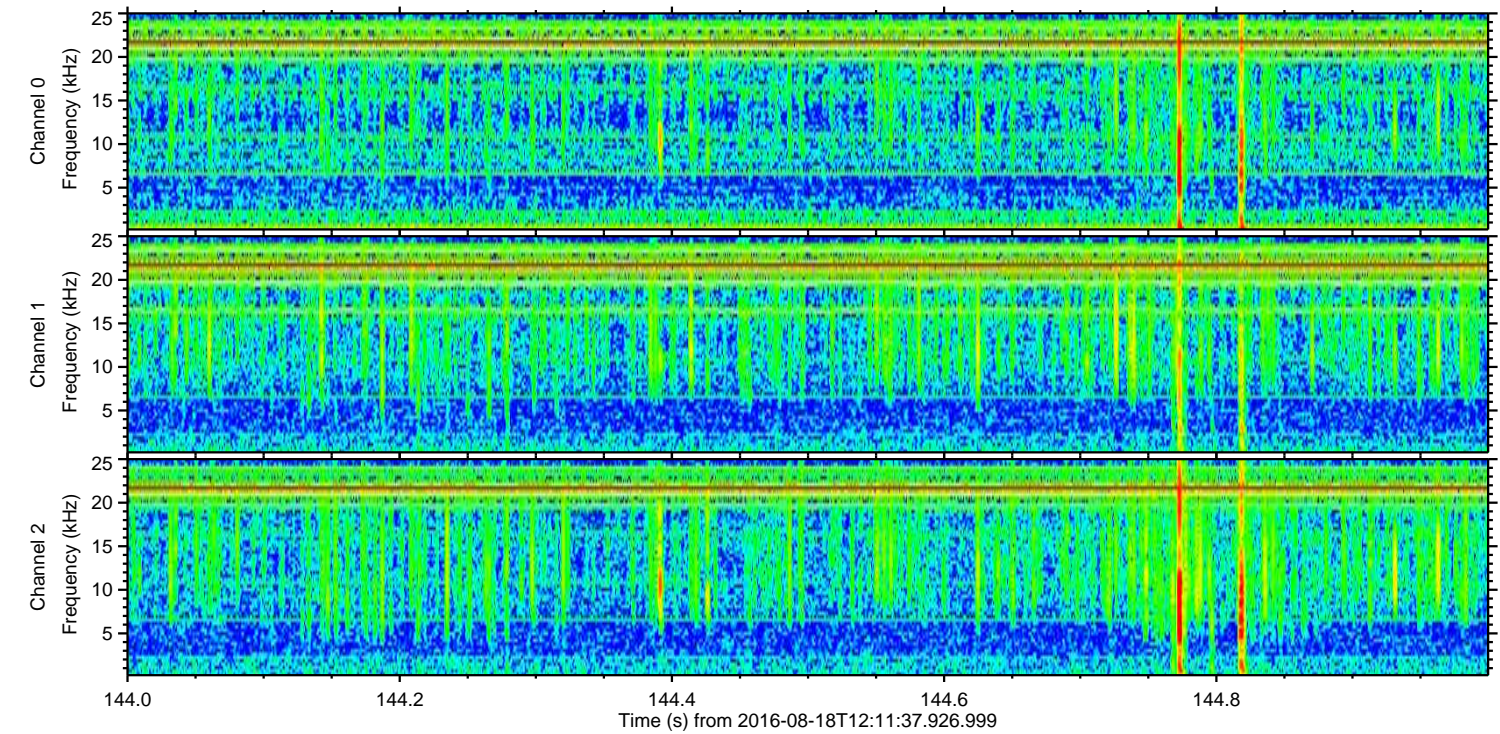
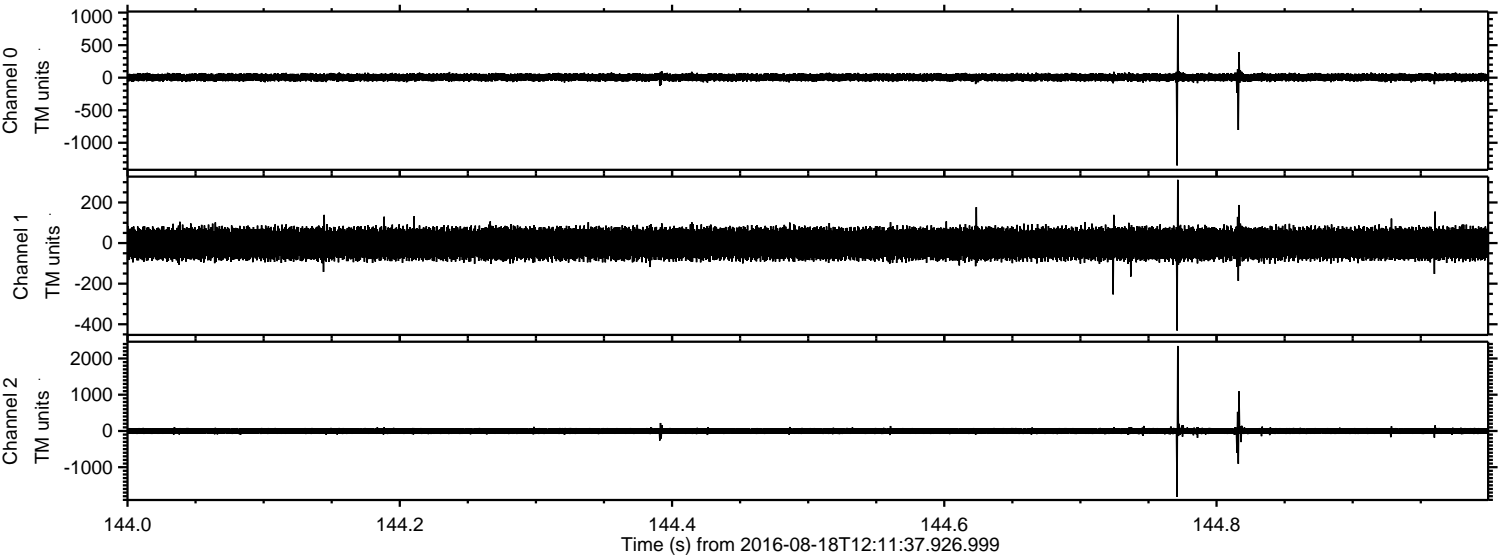

Processed Thu Aug 18 14:20:19 2016 by ELM ver.2012-10-06 from 001__elm20160818_121136__dat00.bin

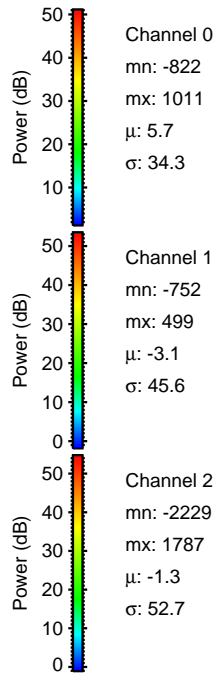
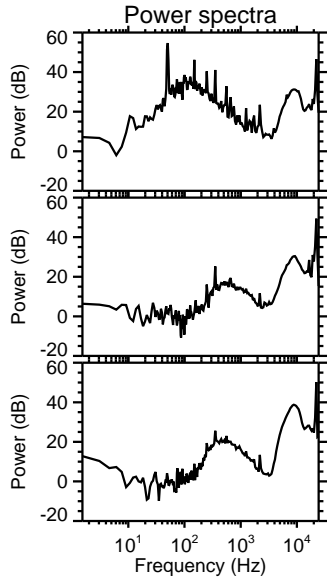
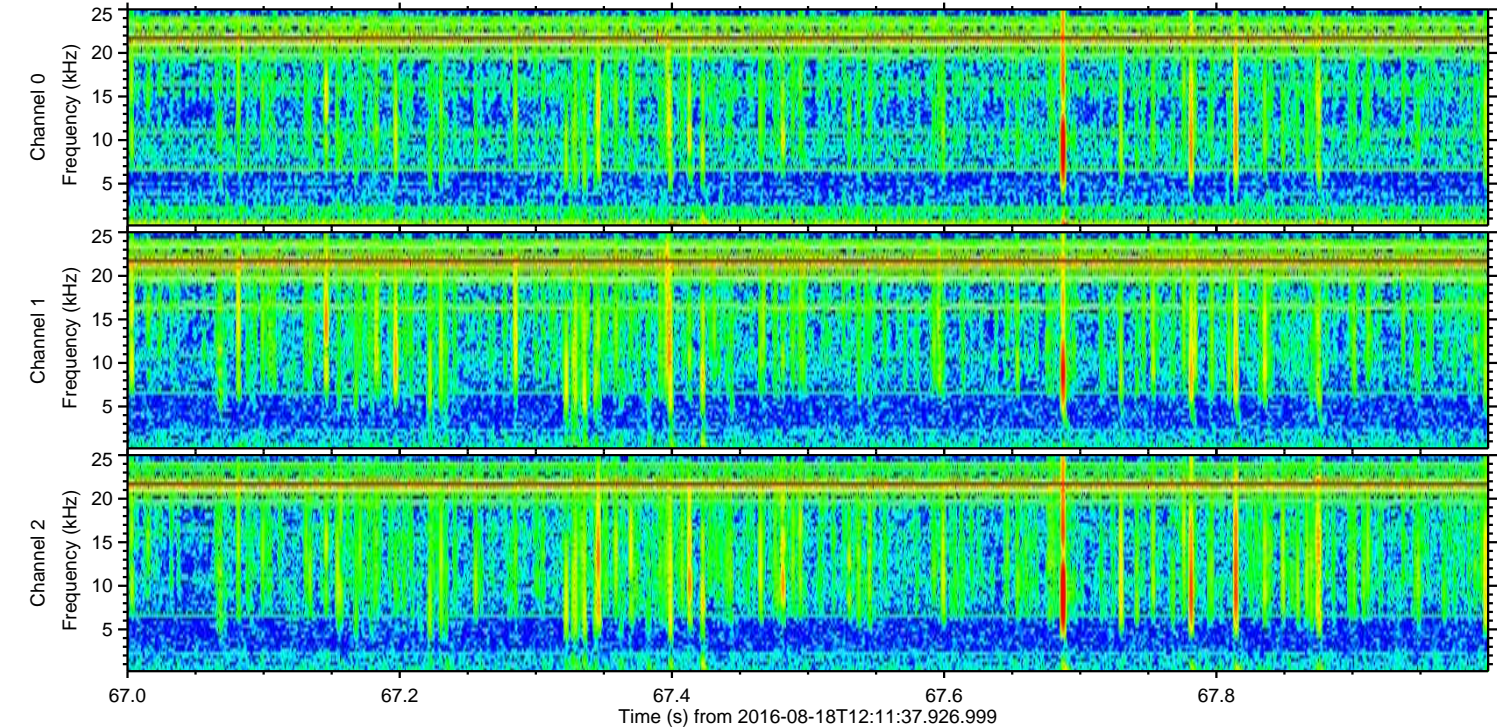
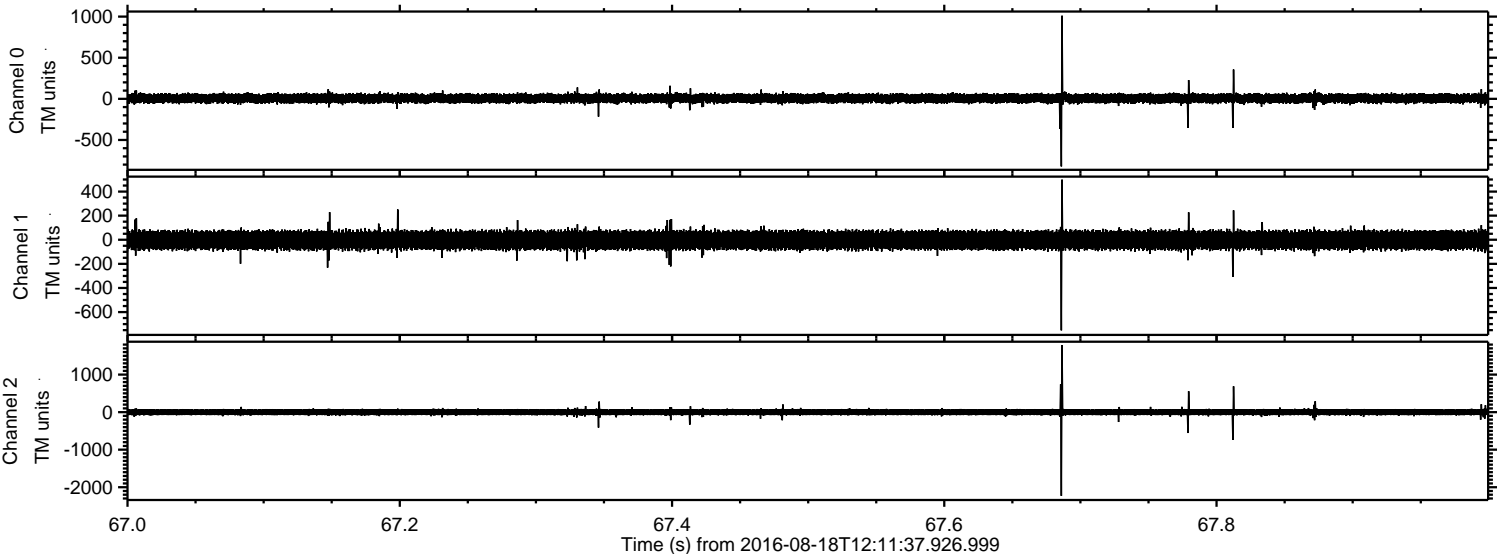

ELMAVAN 3D WAVEFORMS (Measured data sampled at 50 kHz) 51000 packets of 144 samples from 2016-08-18T12:11:37.926.999. Part 18/147

Processed Thu Aug 18 14:20:20 2016 by ELM ver.2012-10-06 from 001__elm20160818_121136__dat00.bin

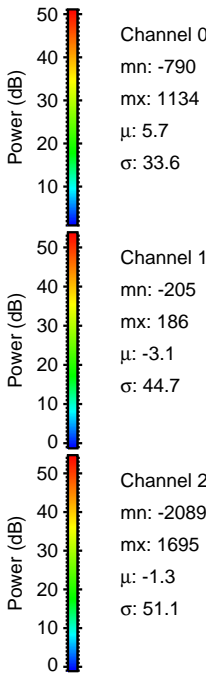
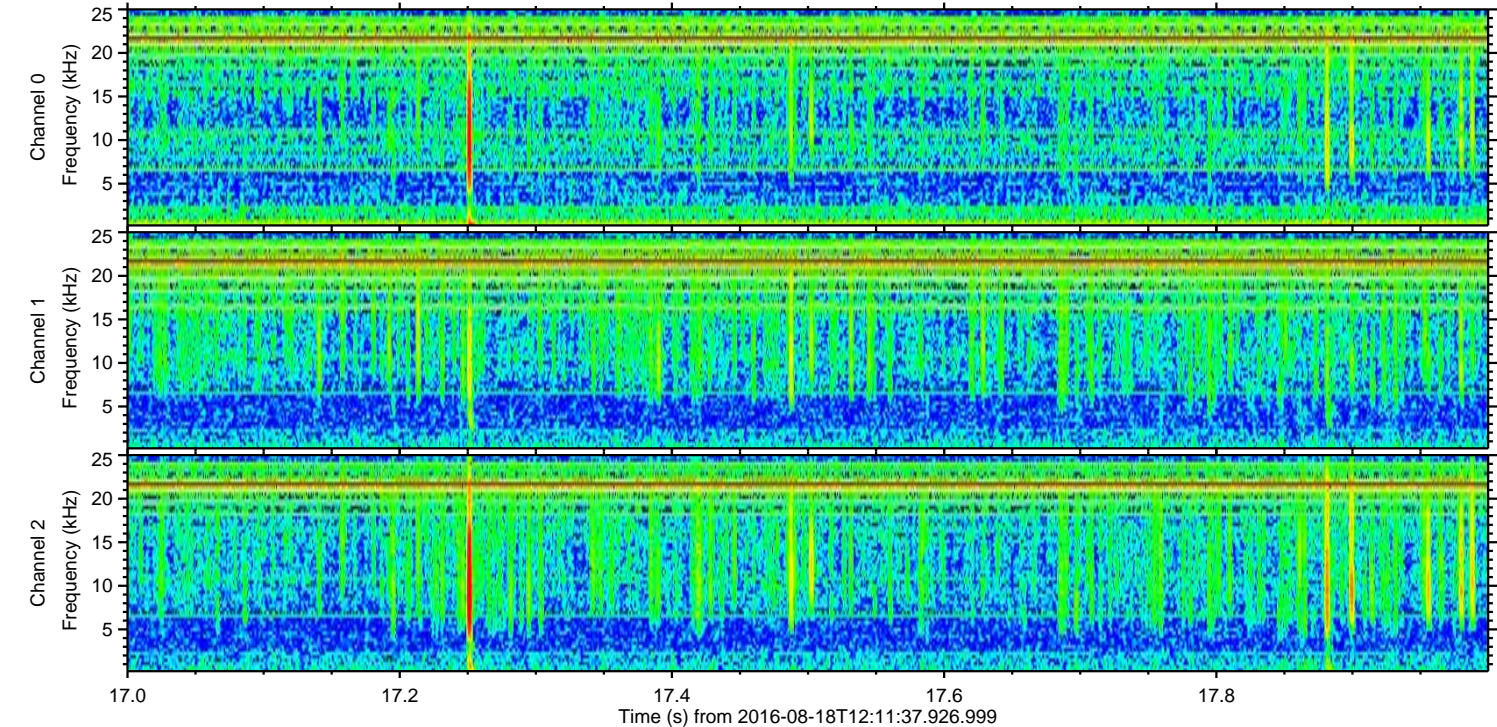
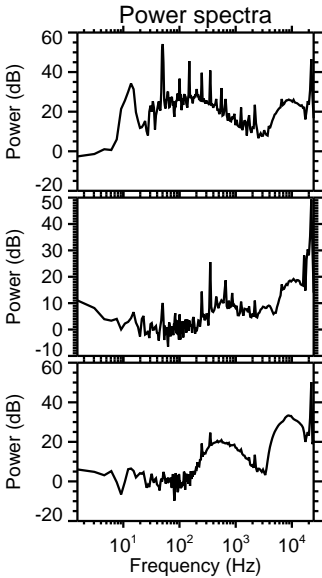
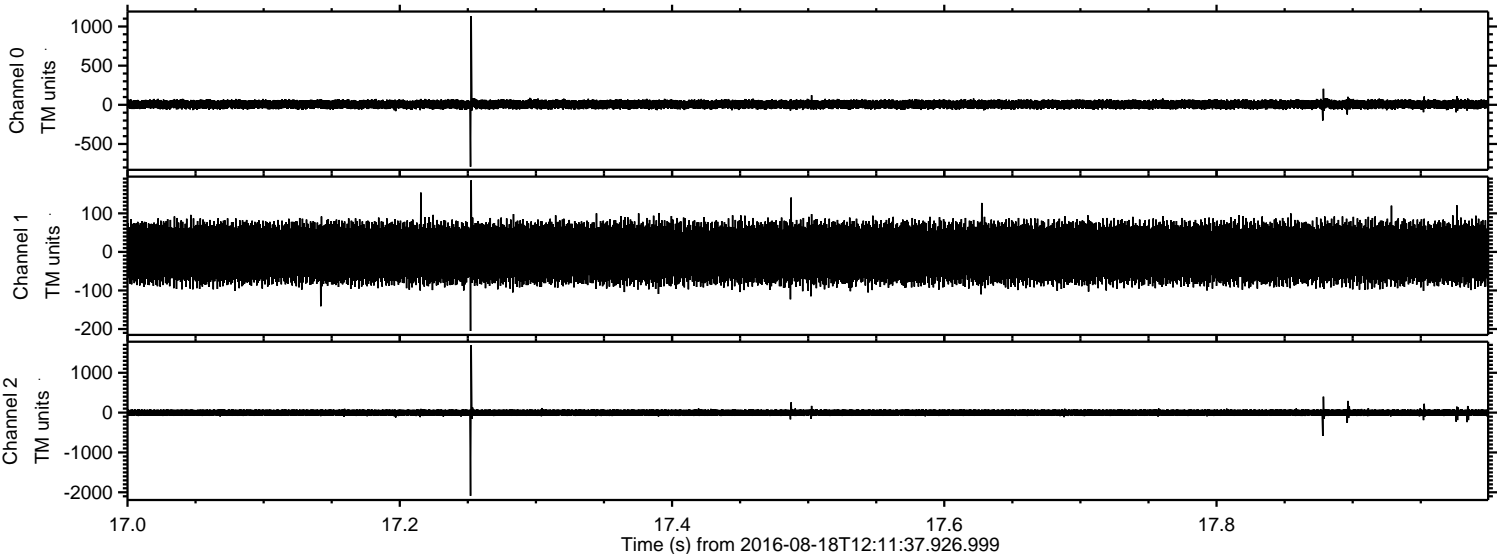

ELMAVAN 3D WAVEFORMS (Measured data sampled at 50 kHz) 51000 packets of 144 samples from 2016-08-18T12:11:37.926.999. Part 11/147

Processed Thu Aug 18 14:20:22 2016 by ELM ver.2012-10-06 from 001__elm20160818_121136__dat00.bin

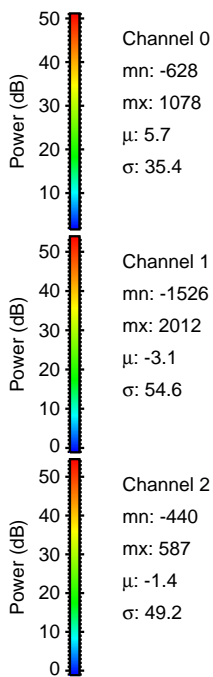
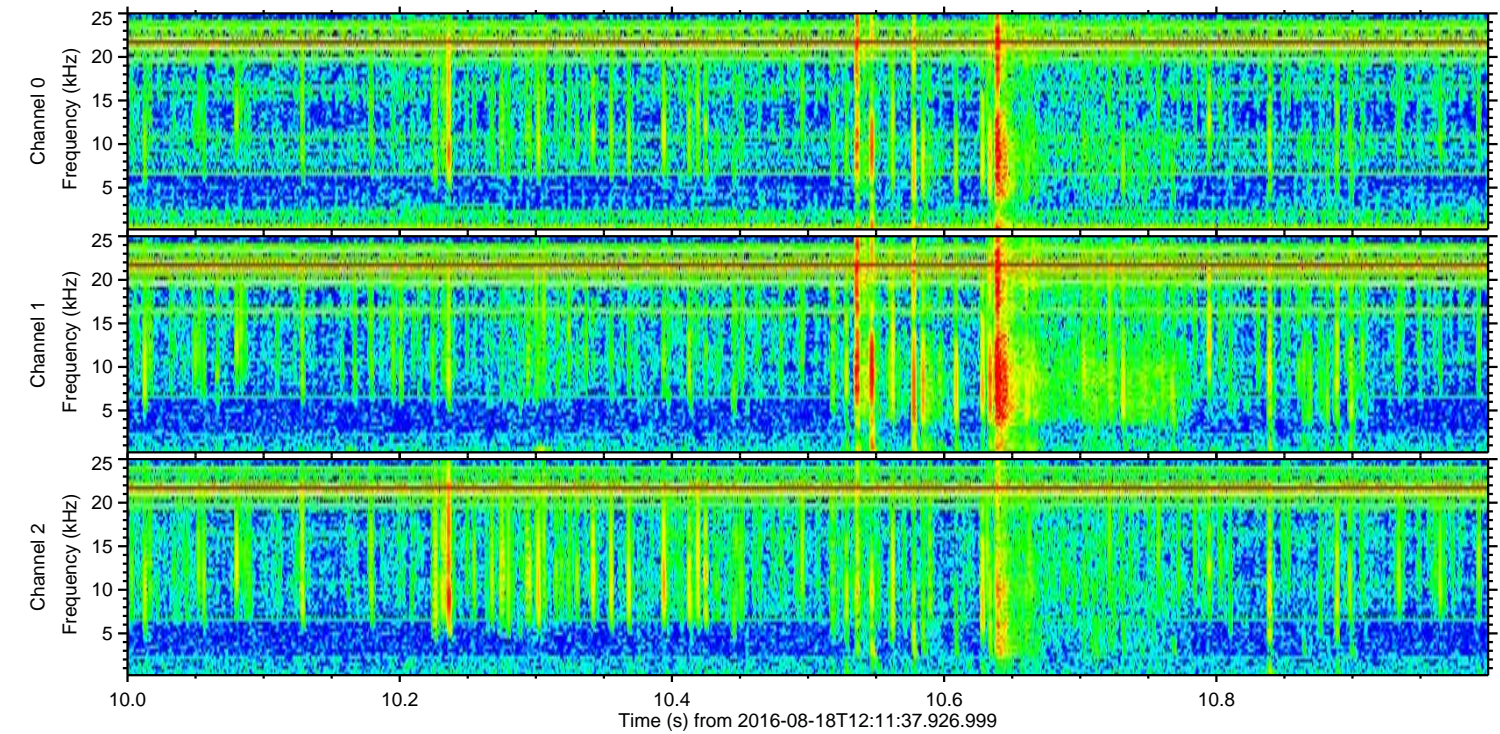
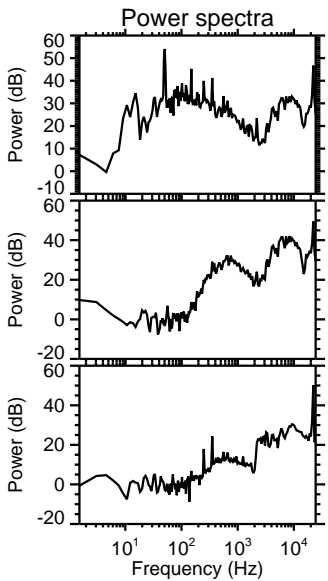
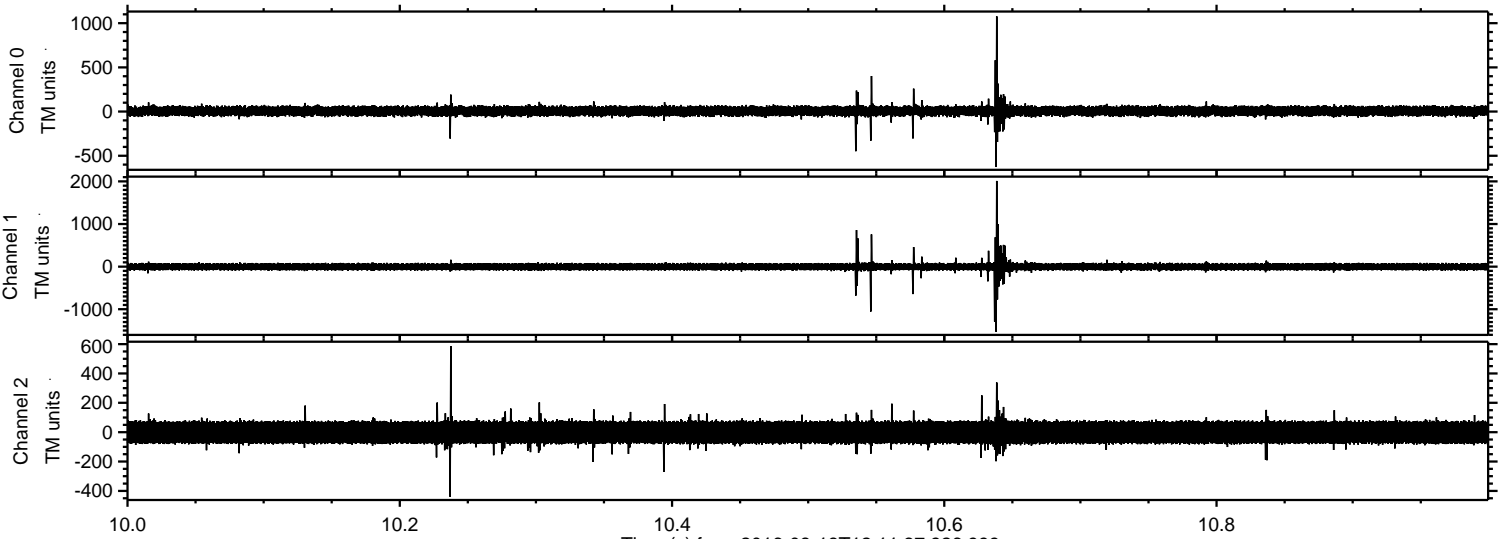

Processed Thu Aug 18 14:20:23 2016 by ELM ver.2012-10-06 from 001__elm20160818_121136__dat00.bin

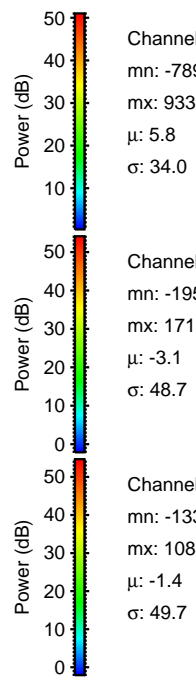
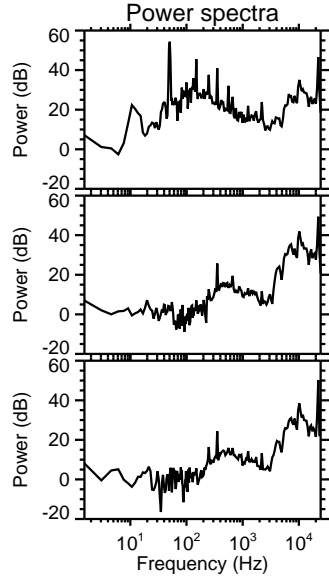
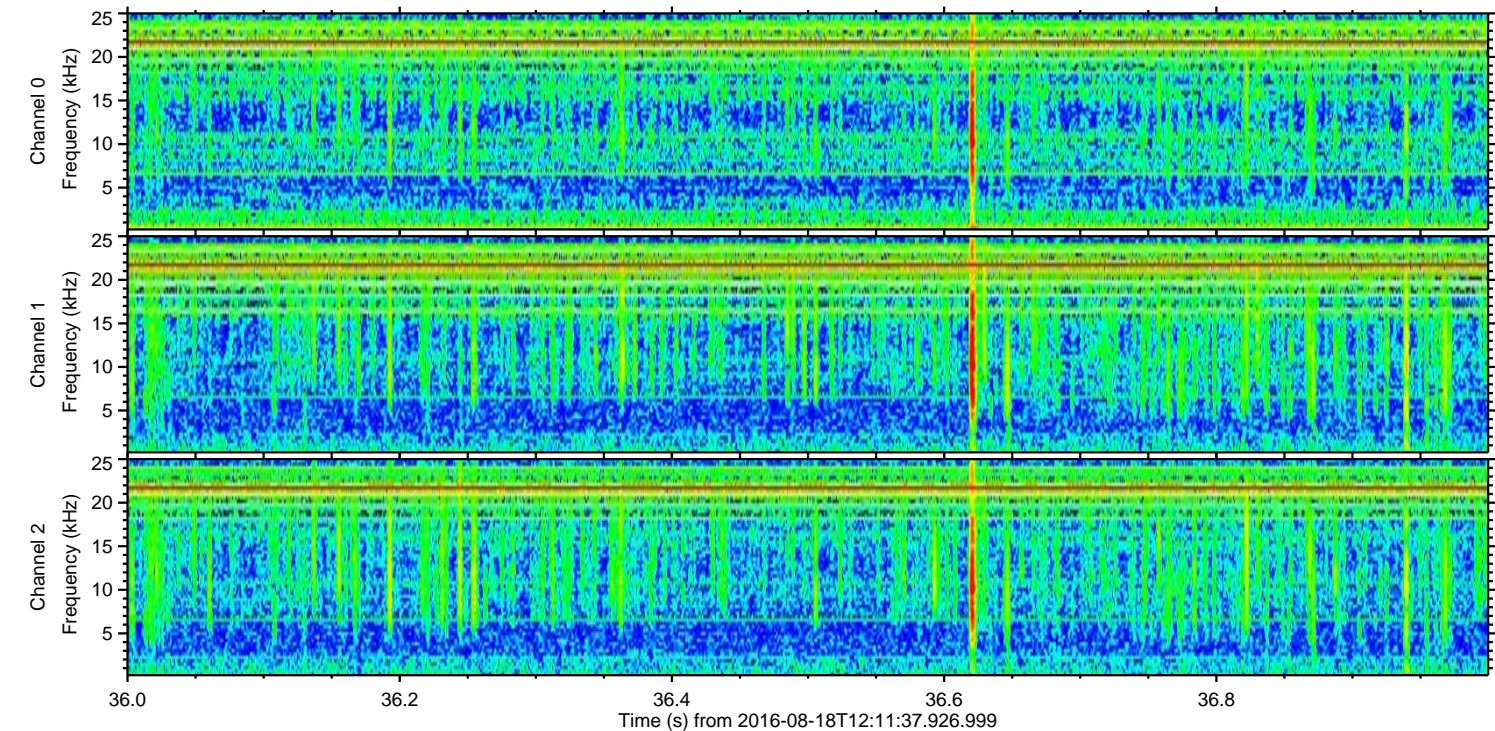
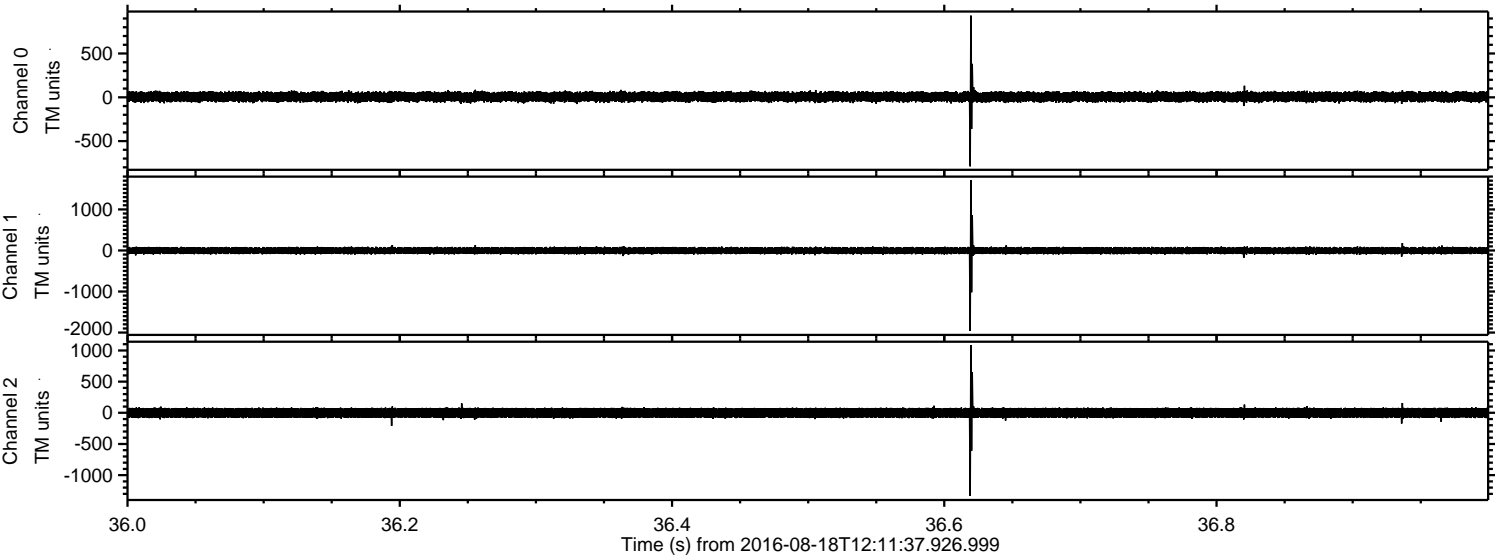

Channel 0
mn: -789
mx: 933
 μ : 5.8
 σ : 34.0

Channel 1
mn: -1959
mx: 1713
 μ : -3.1
 σ : 48.7

Channel 2
mn: -1332
mx: 1086
 μ : -1.4
 σ : 49.7

Processed Thu Aug 18 14:20:24 2016 by ELM ver.2012-10-06 from 001__elm20160818_121136__dat00.bin

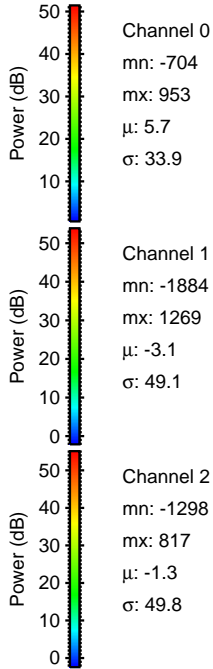
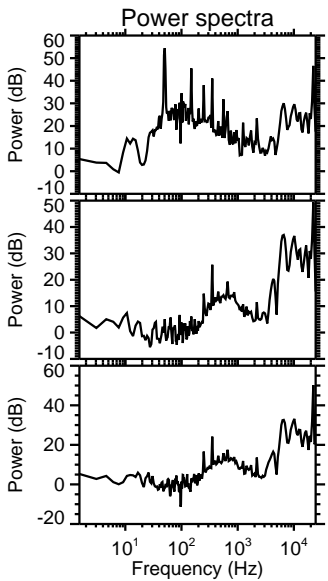
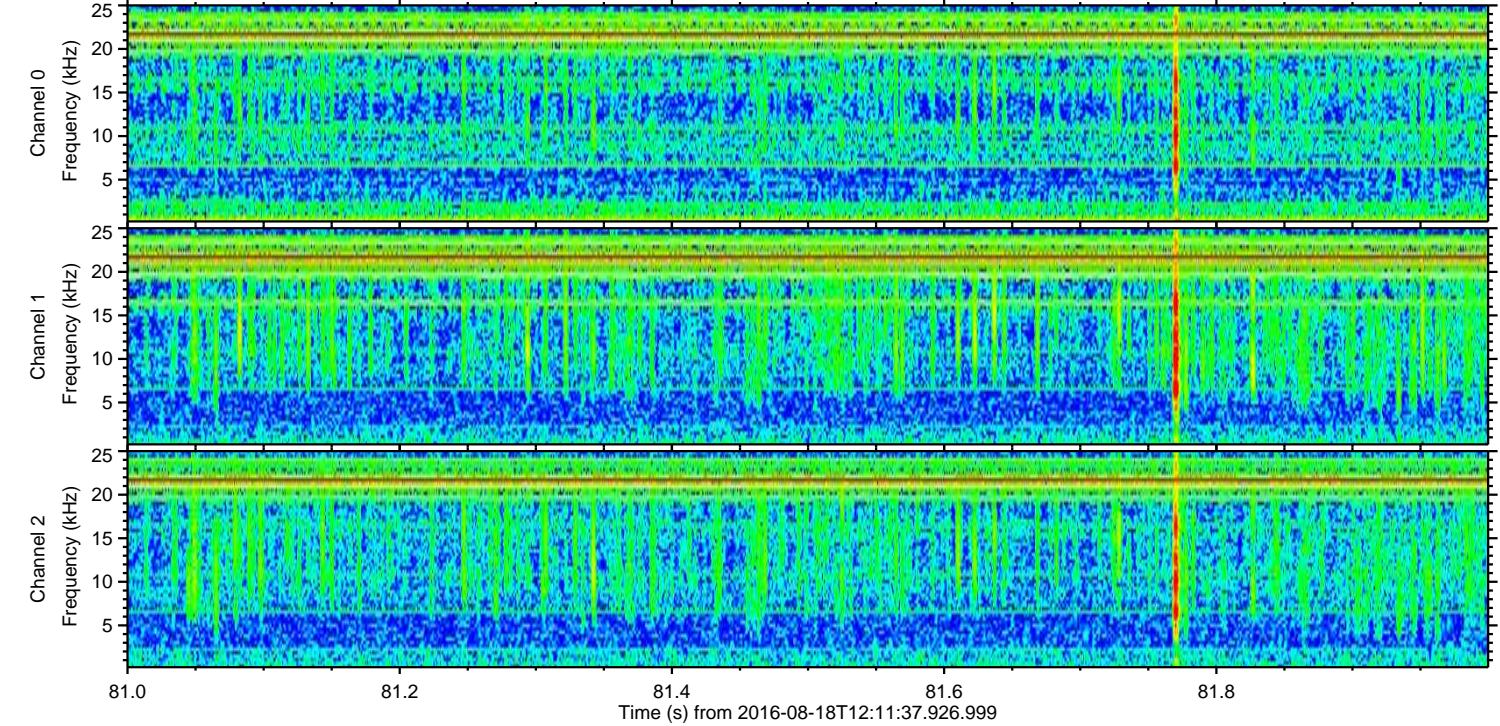
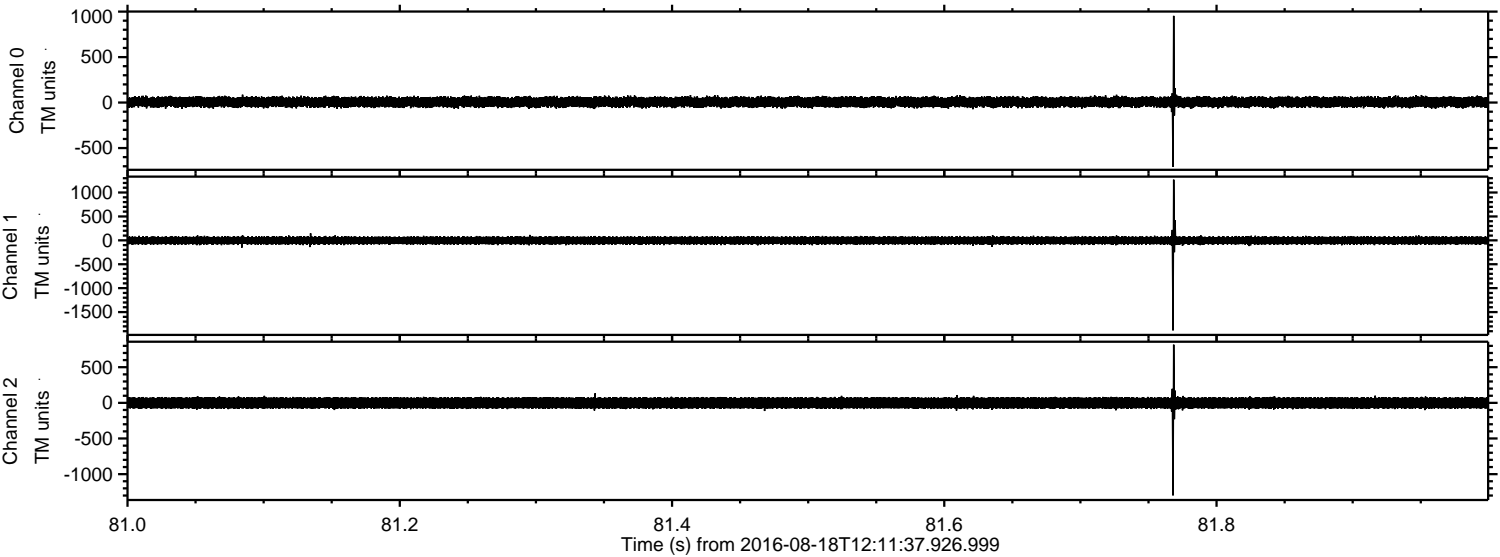

Processed Thu Aug 18 14:20:25 2016 by ELM ver.2012-10-06 from 001__elm20160818_121136__dat00.bin

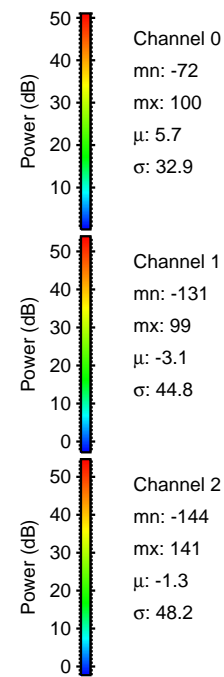
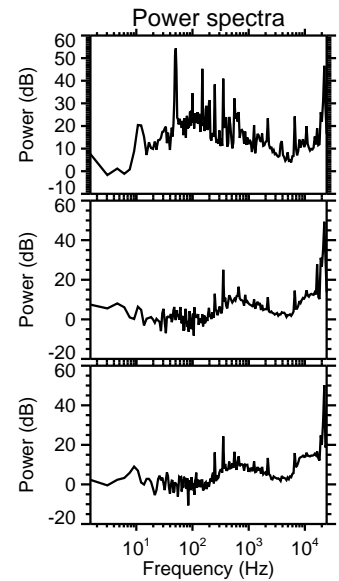
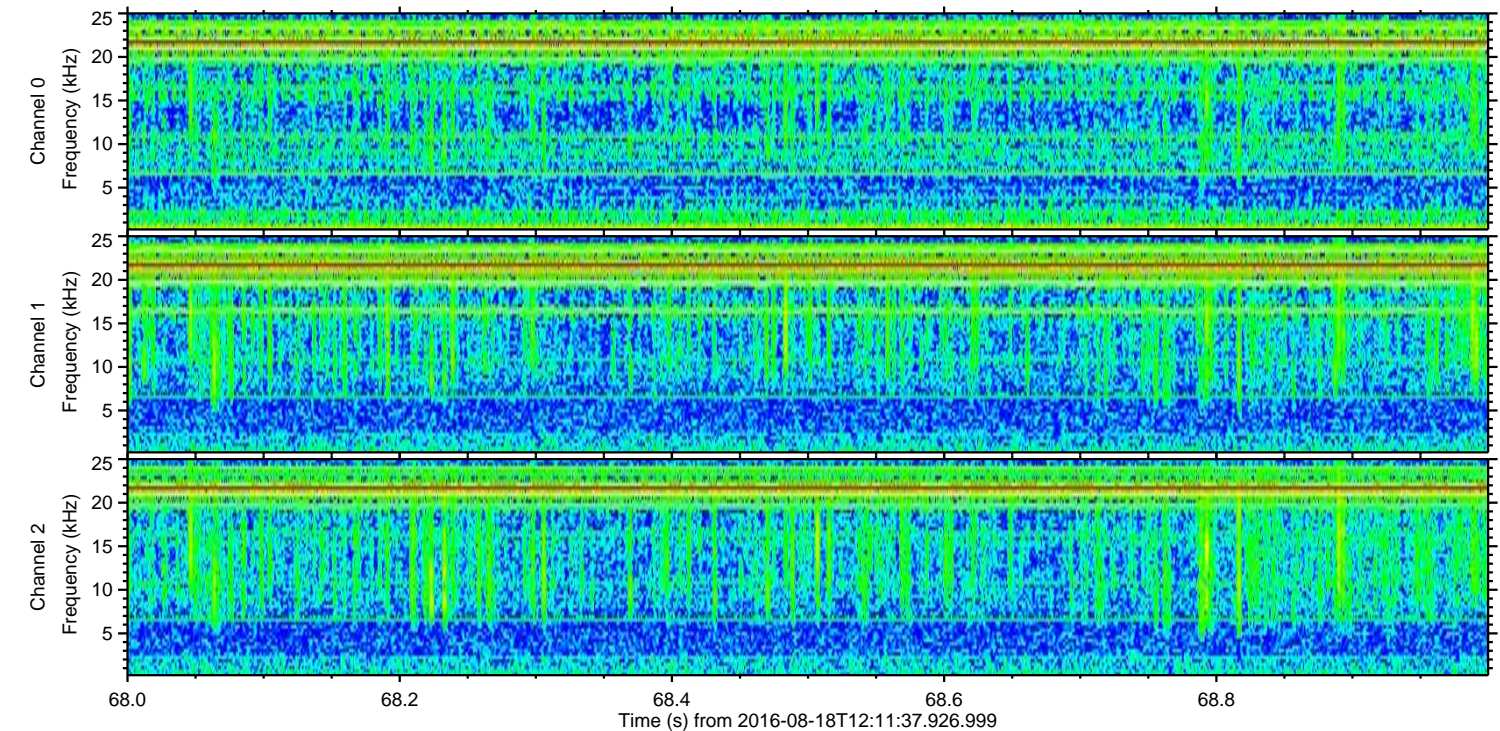
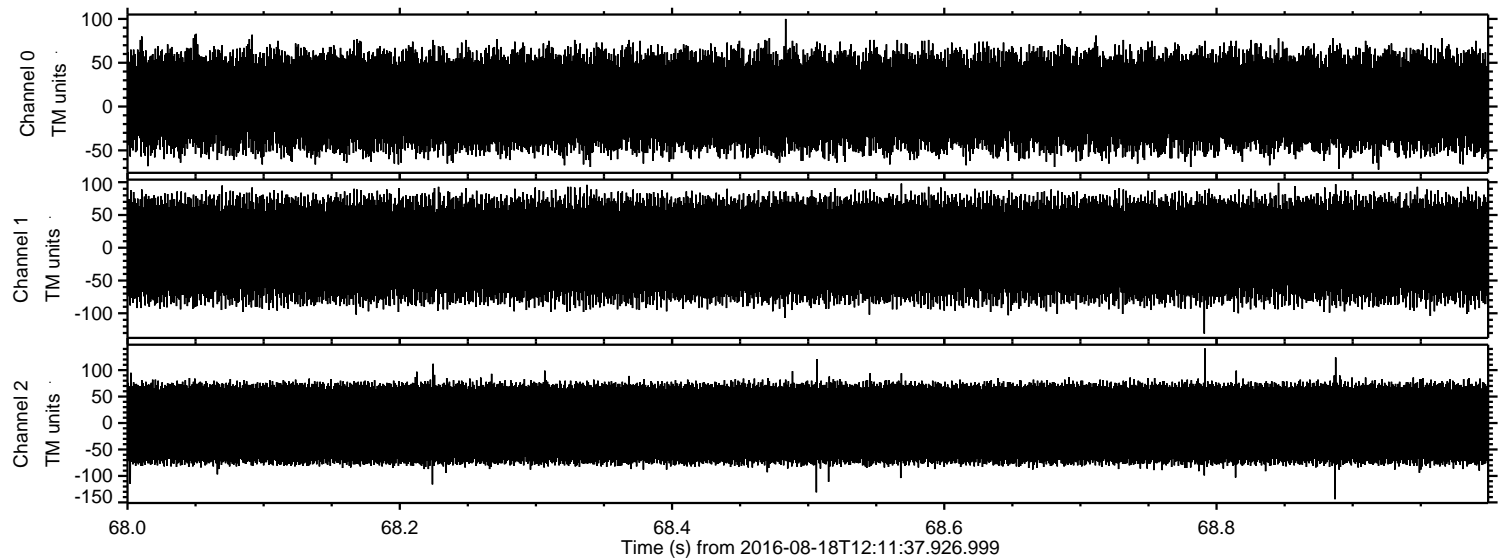

Channel 0
mn: -72
mx: 100
 μ : 5.7
 σ : 32.9

Channel 1
mn: -131
mx: 99
 μ : -3.1
 σ : 44.8

Channel 2
mn: -144
mx: 141
 μ : -1.3
 σ : 48.2