

ELMAVAN 3D WAVEFORMS (Measured data sampled at 50 kHz) 51000 packets of 144 samples from 2016-08-18T08:11:27.243.000.

Processed Thu Aug 18 10:19:40 2016 by ELM ver.2012-10-06 from 001__elm20160818_081126__dat00.bin

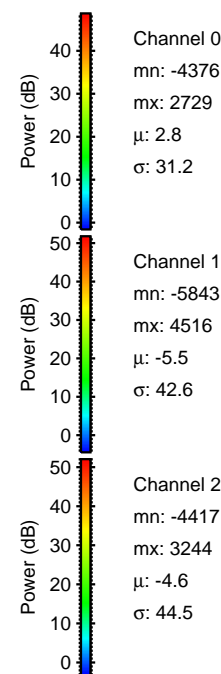

Processed Thu Aug 18 10:19:54 2016 by ELM ver.2012-10-06 from 001__elm20160818_081126__dat00.bin

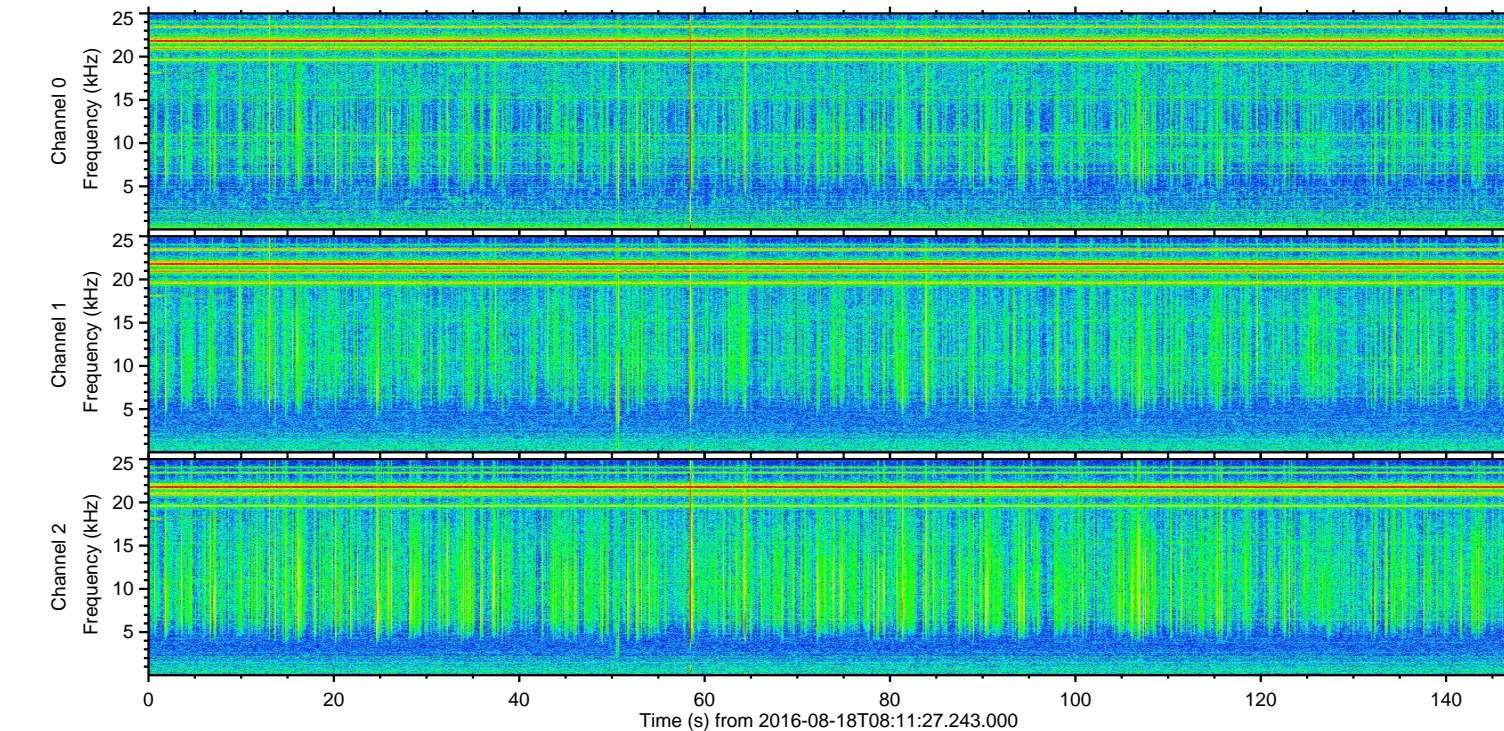
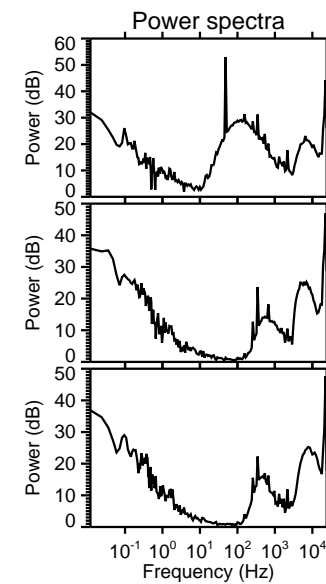
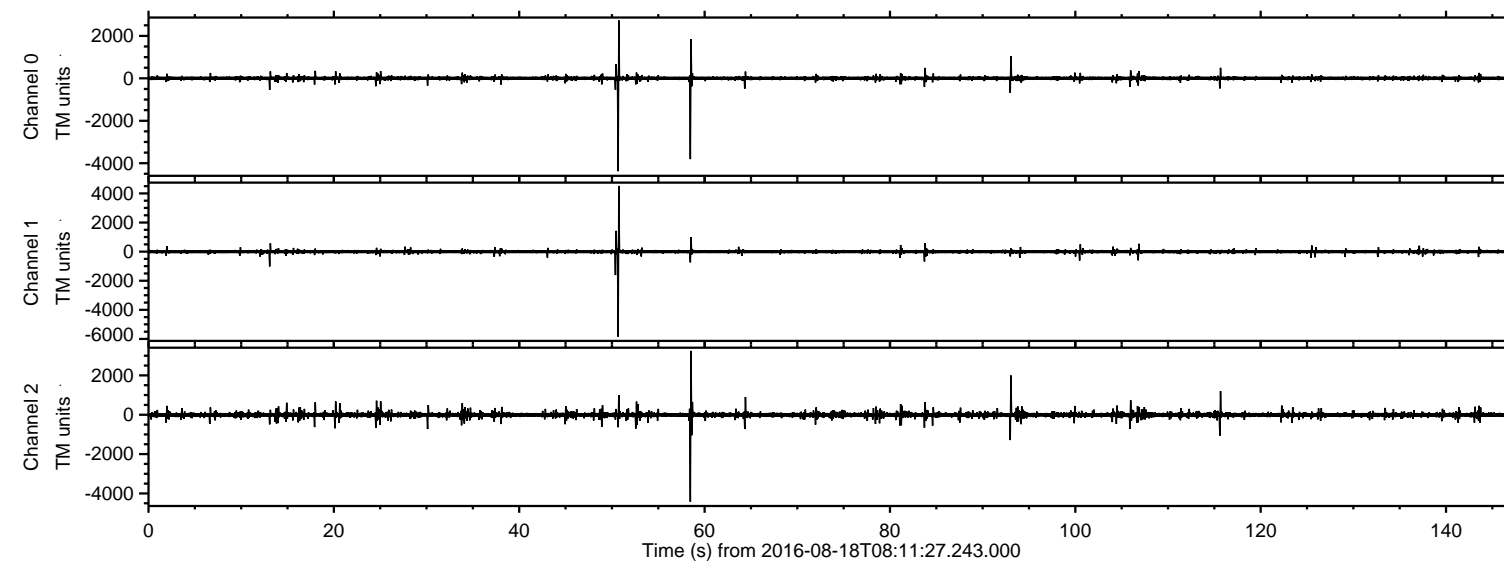
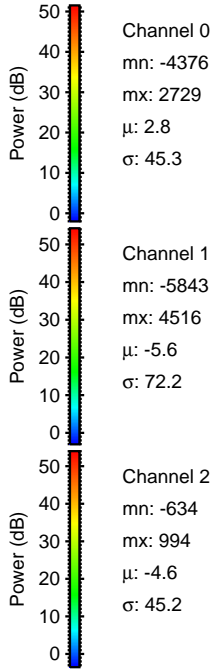
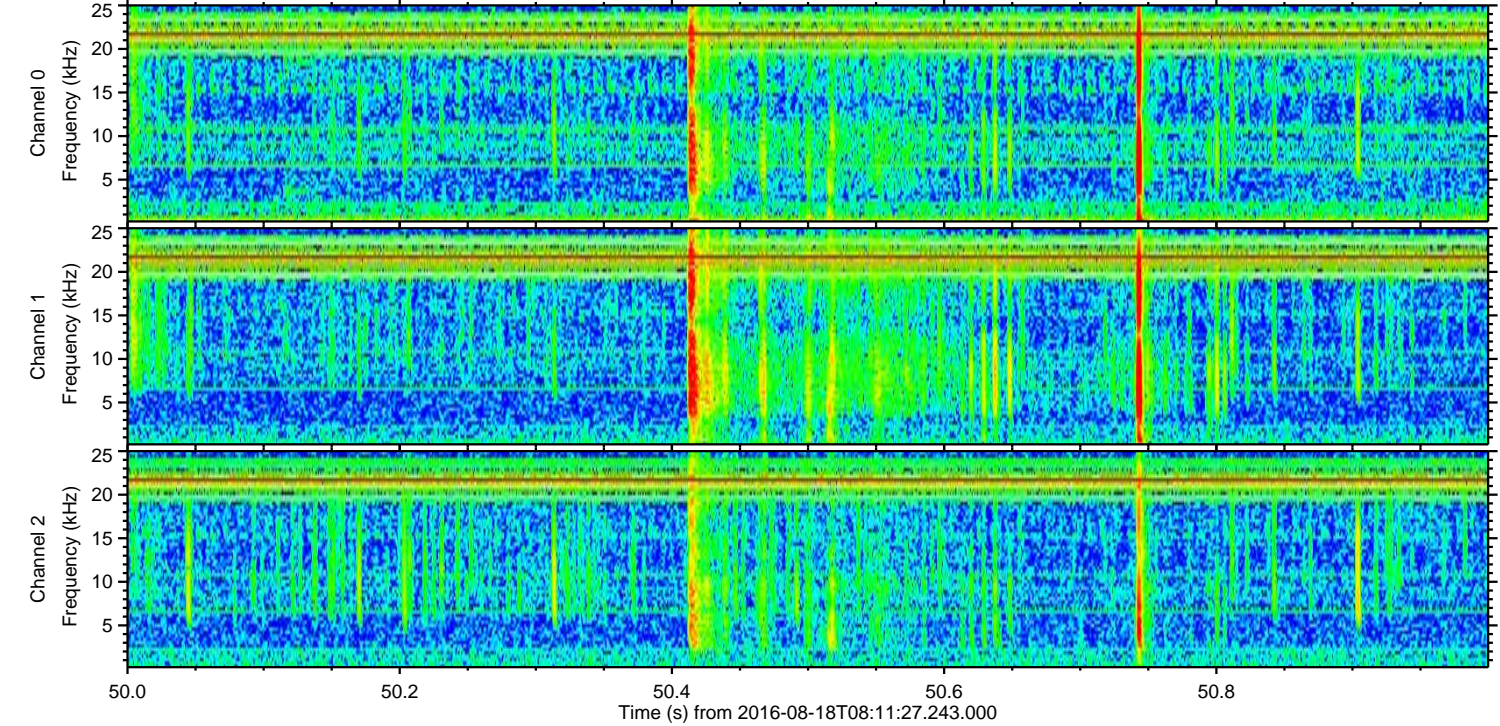
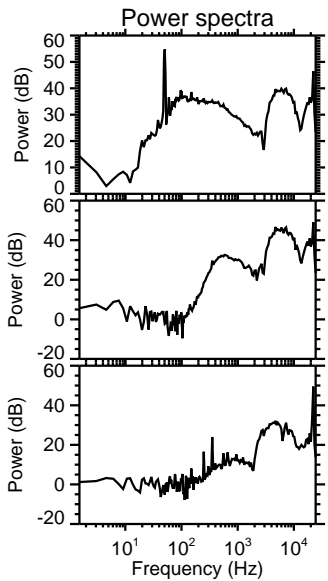
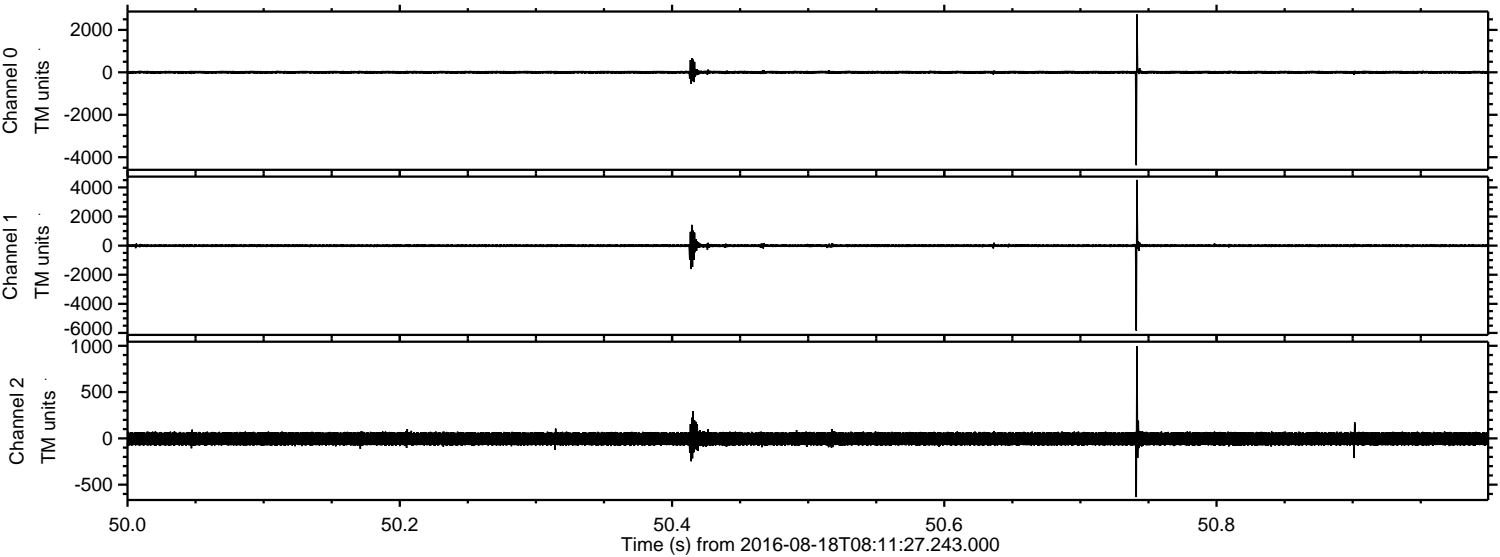

Processed Thu Aug 18 10:19:55 2016 by ELM ver.2012-10-06 from 001__elm20160818_081126__dat00.bin

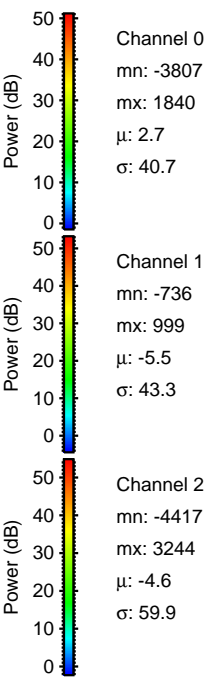
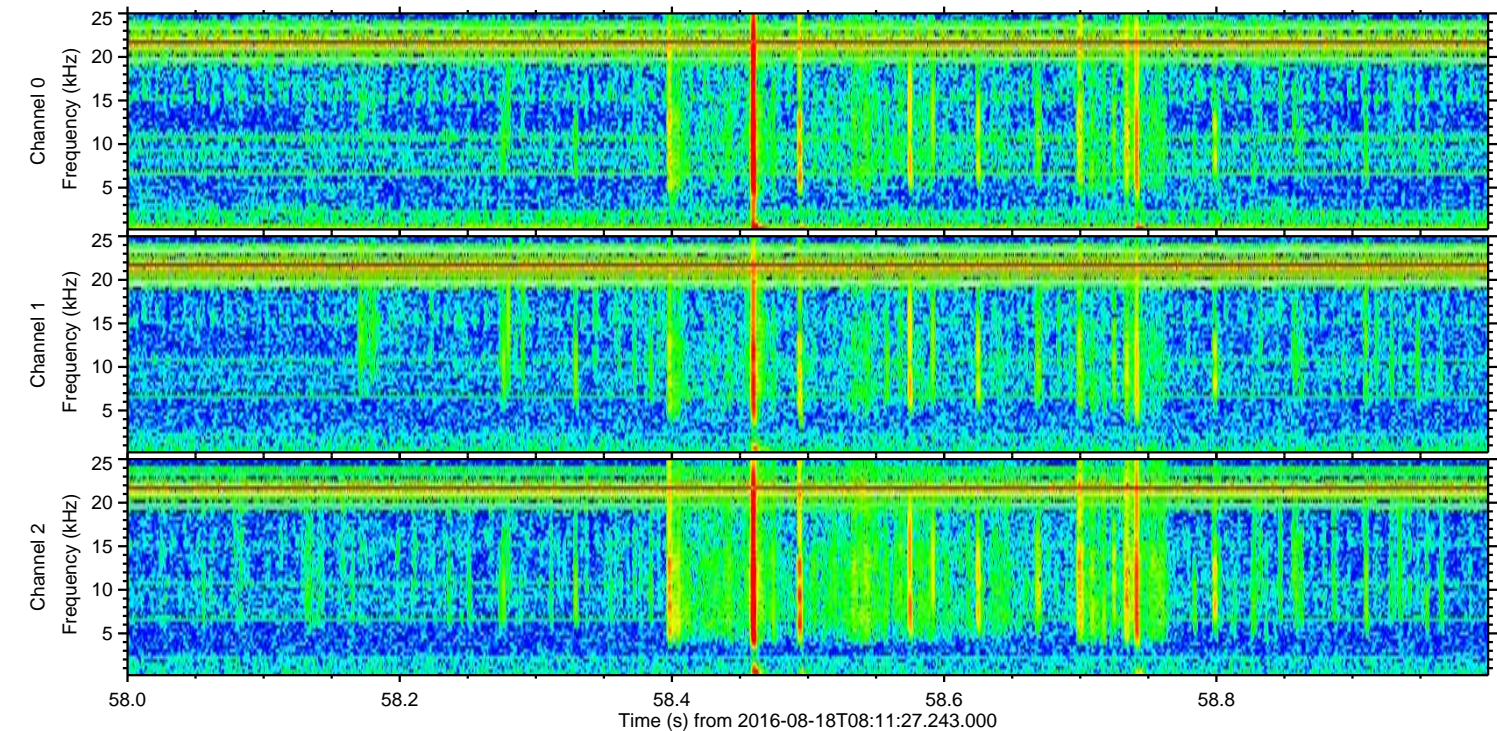
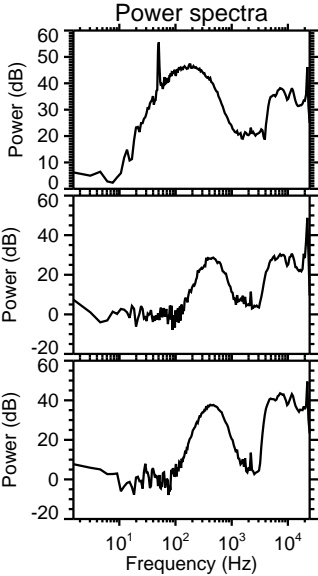
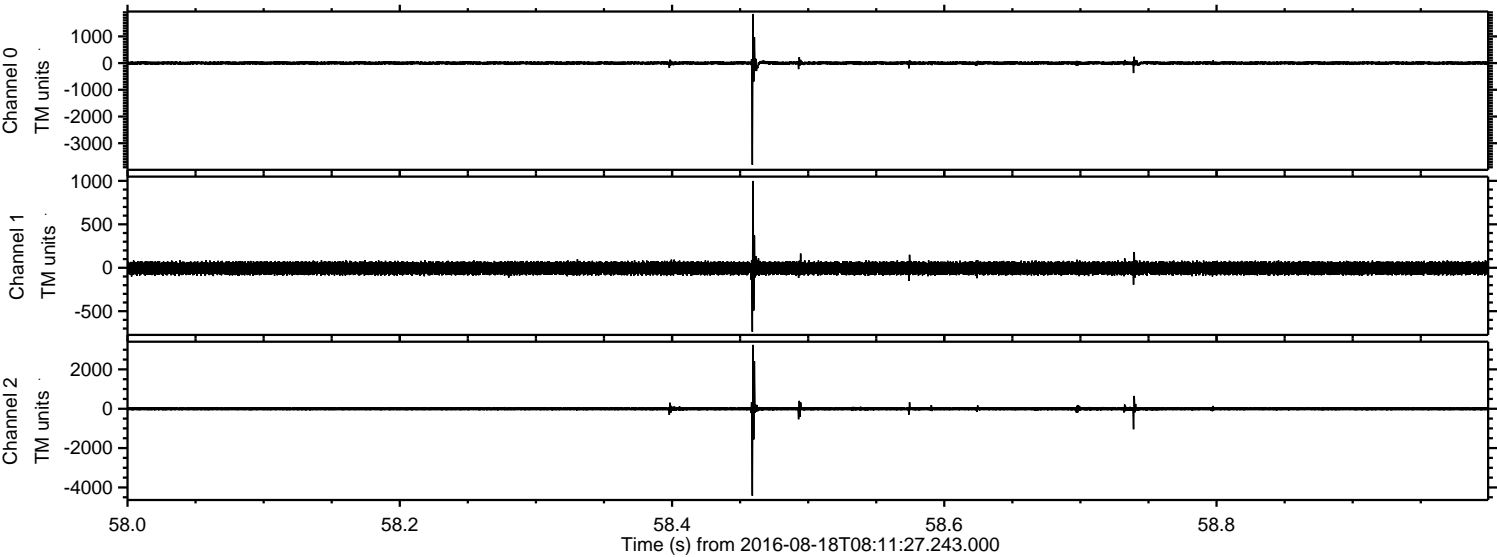

Processed Thu Aug 18 10:19:56 2016 by ELM ver.2012-10-06 from 001__elm20160818_081126__dat00.bin

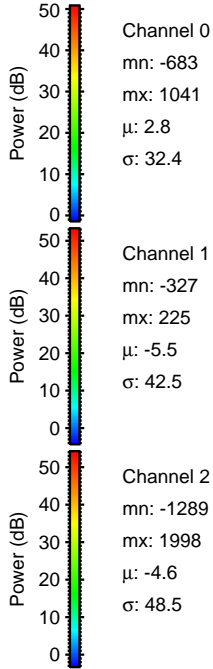
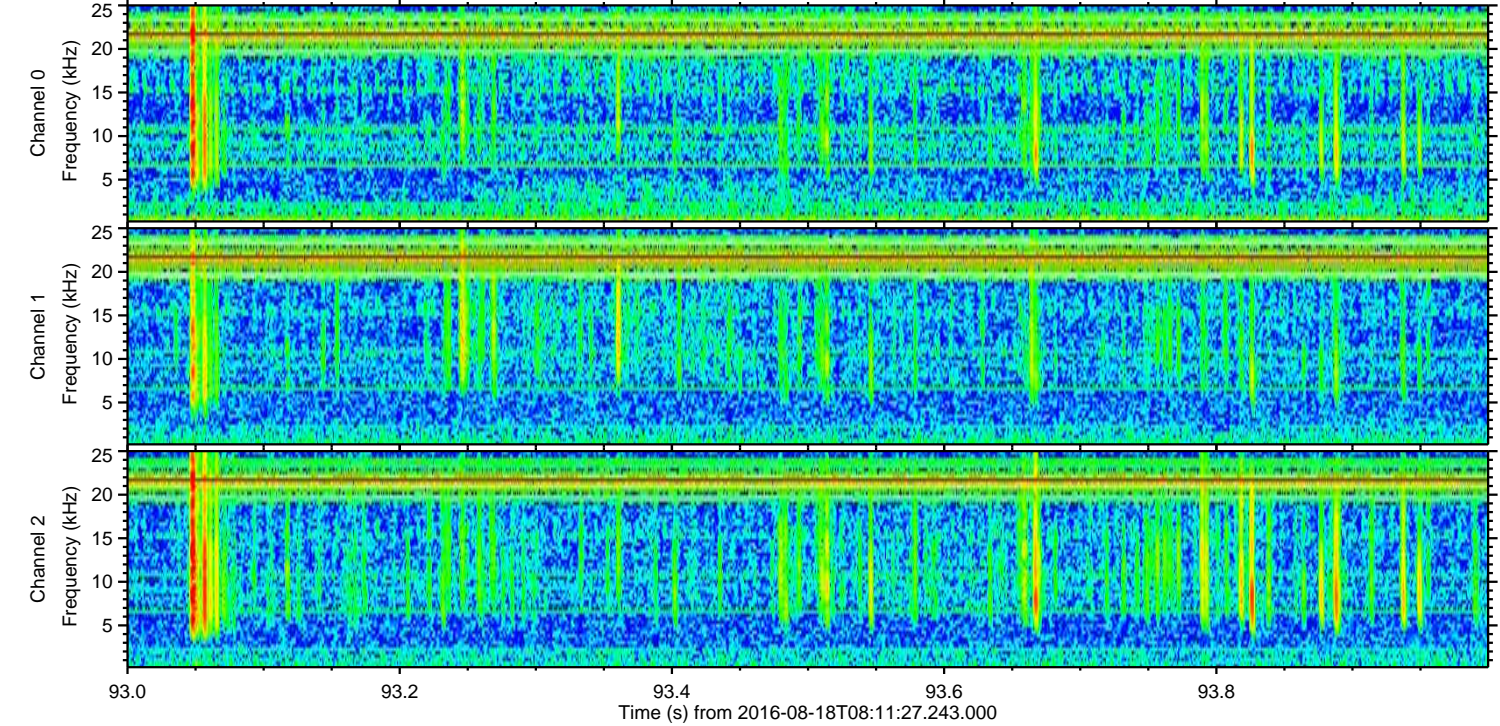
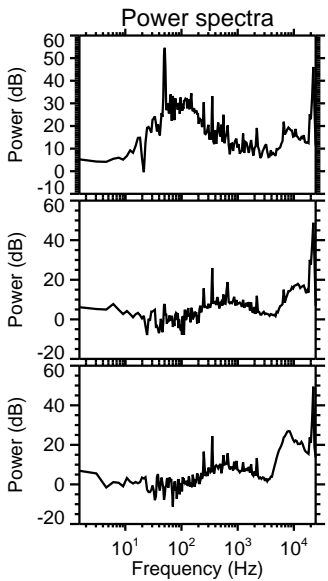
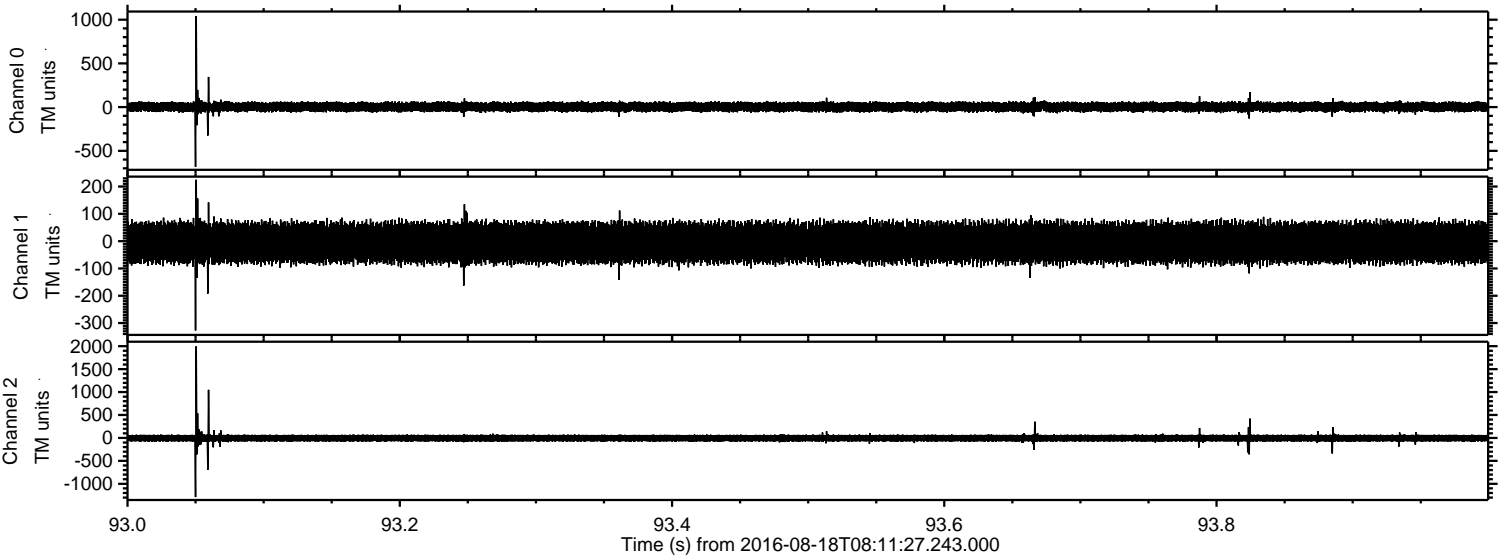

ELMAVAN 3D WAVEFORMS (Measured data sampled at 50 kHz) 51000 packets of 144 samples from 2016-08-18T08:11:27.243.000. Part 116/147

Processed Thu Aug 18 10:19:57 2016 by ELM ver.2012-10-06 from 001__elm20160818_081126__dat00.bin

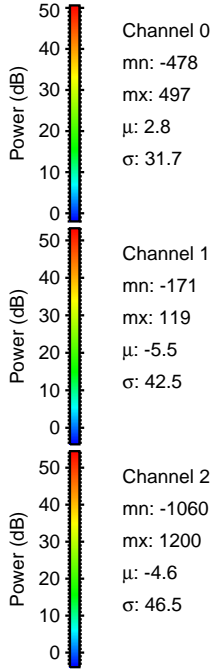
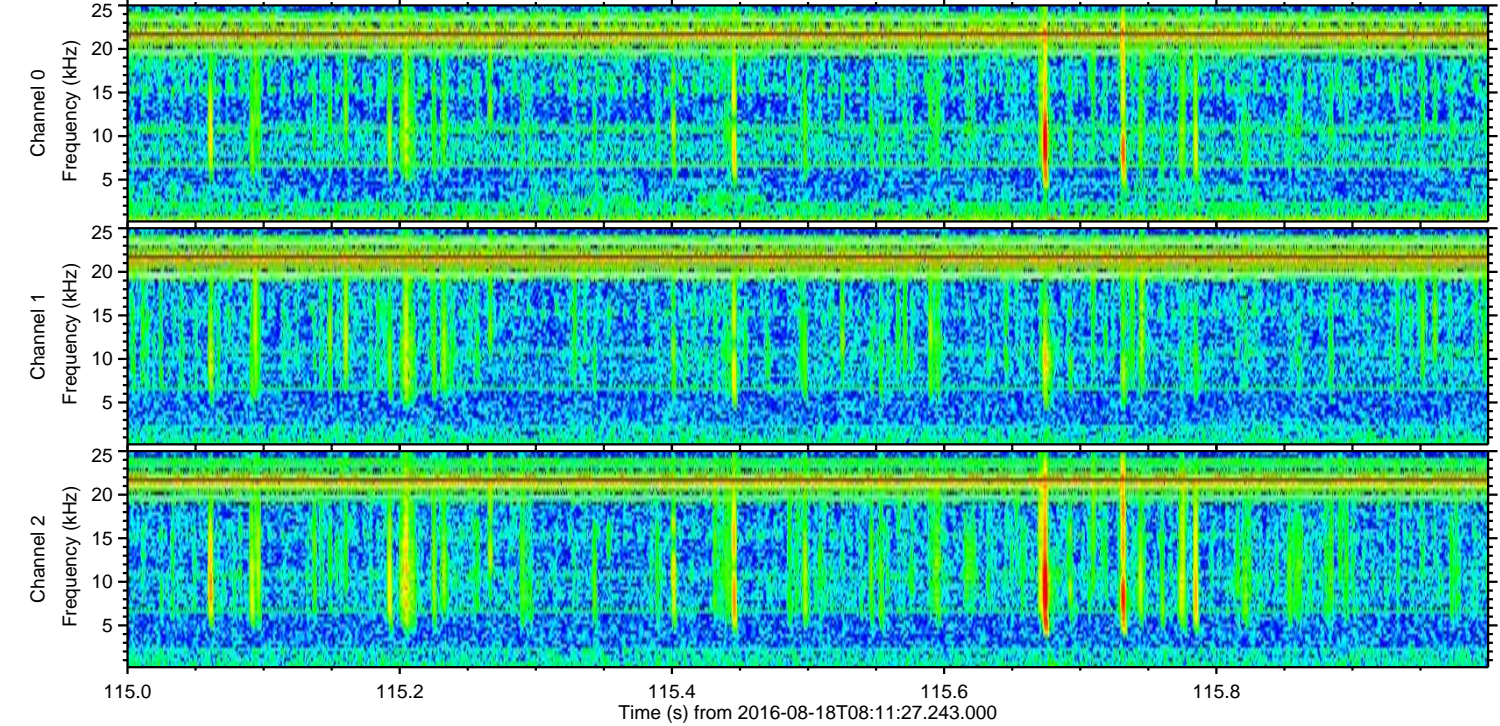
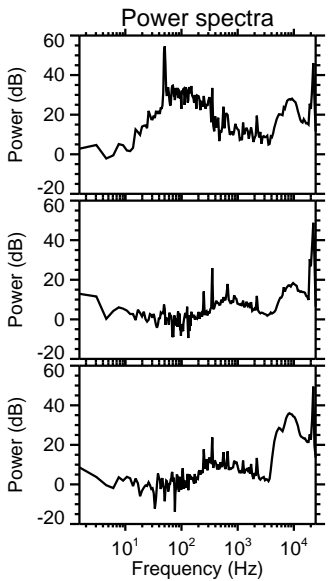
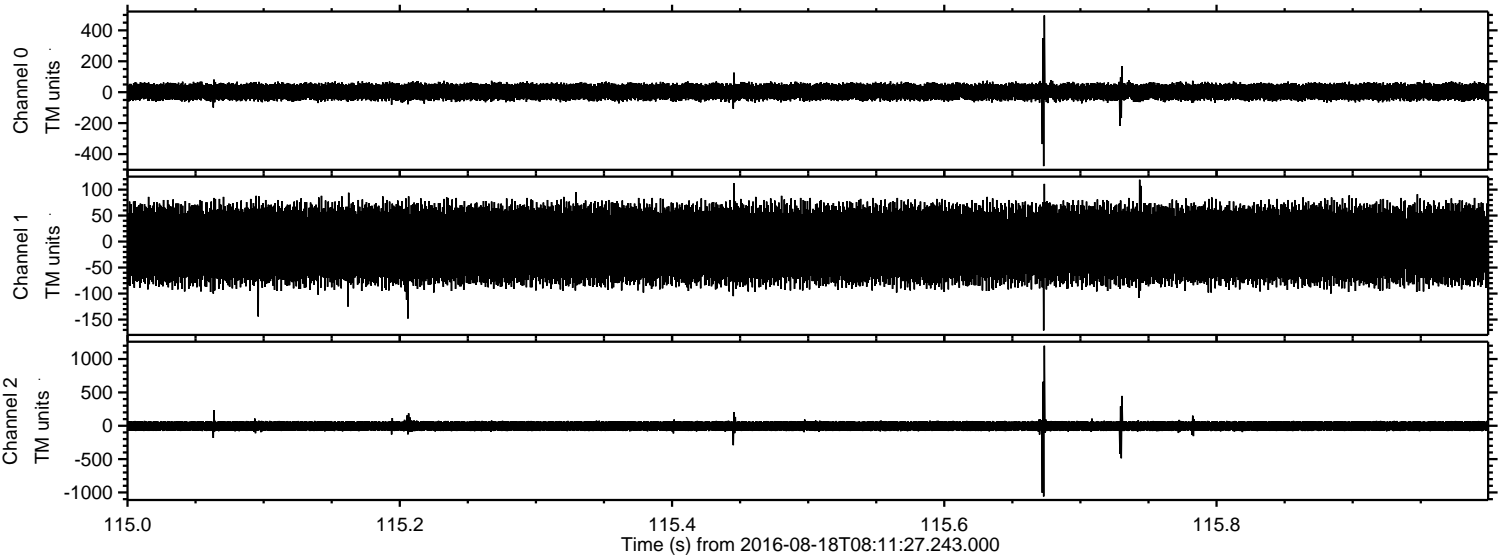

Processed Thu Aug 18 10:19:59 2016 by ELM ver.2012-10-06 from 001__elm20160818_081126__dat00.bin

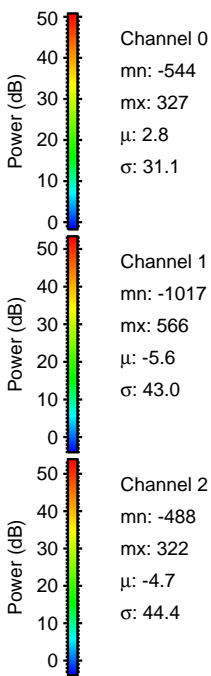
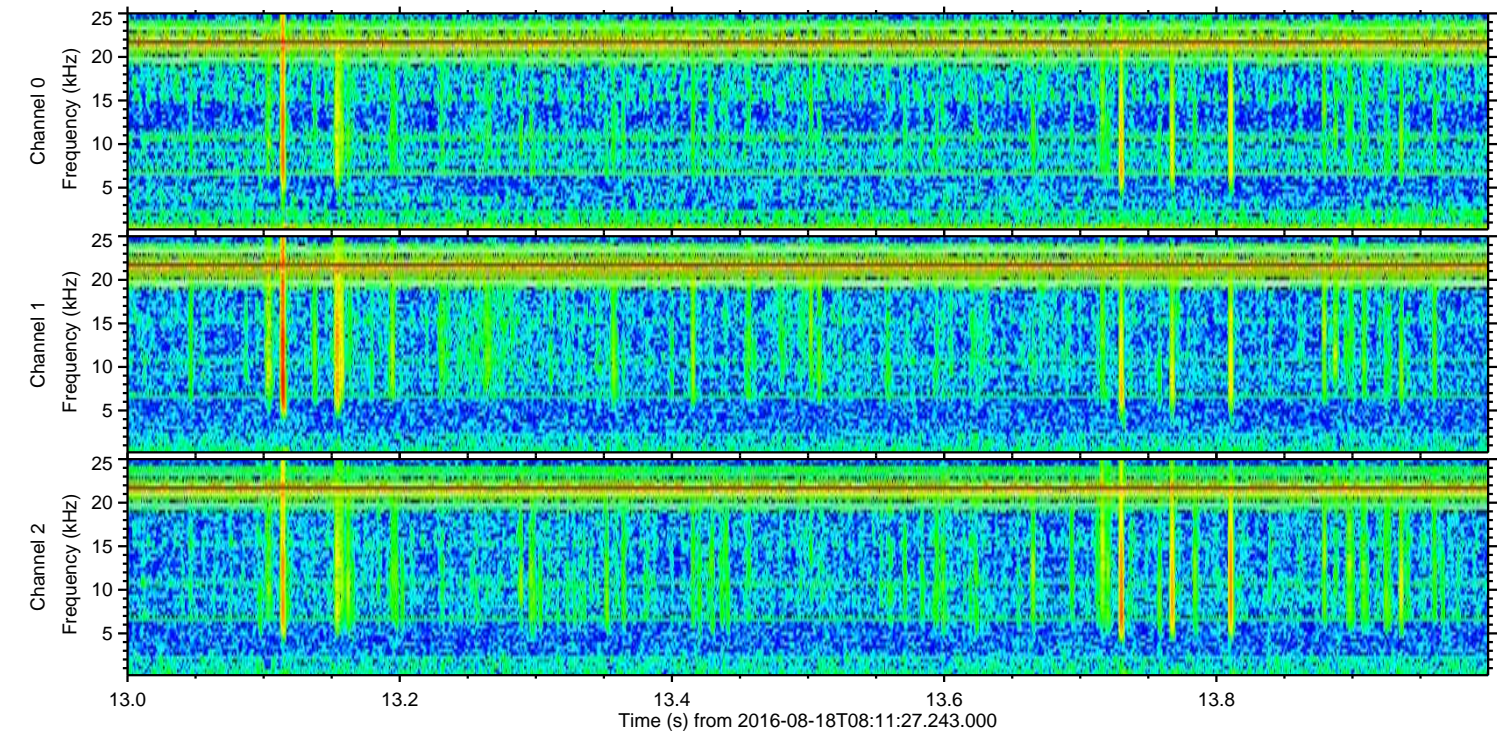
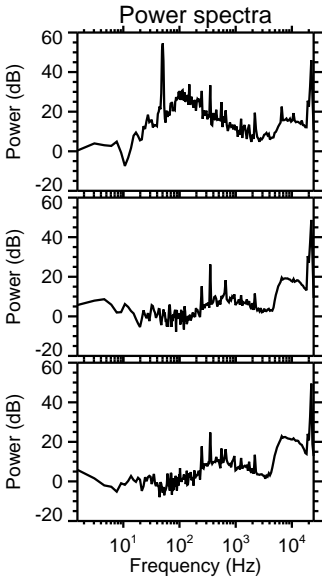
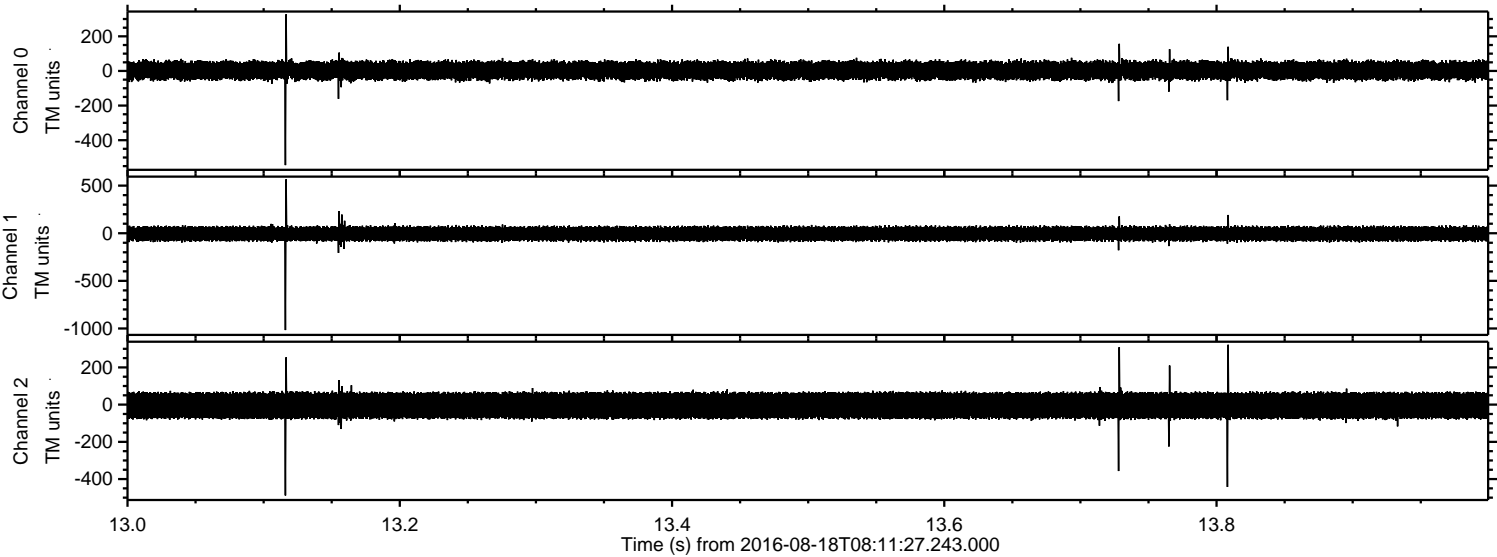

Processed Thu Aug 18 10:20:00 2016 by ELM ver.2012-10-06 from 001__elm20160818_081126__dat00.bin

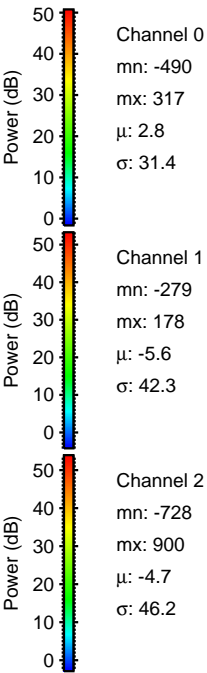
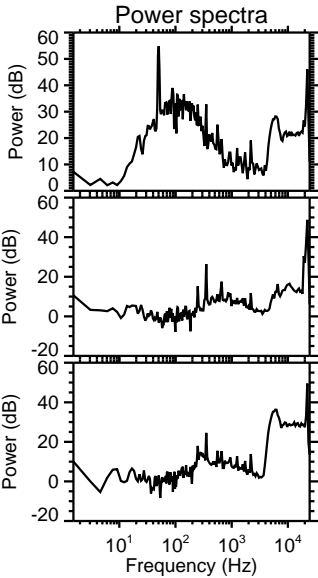
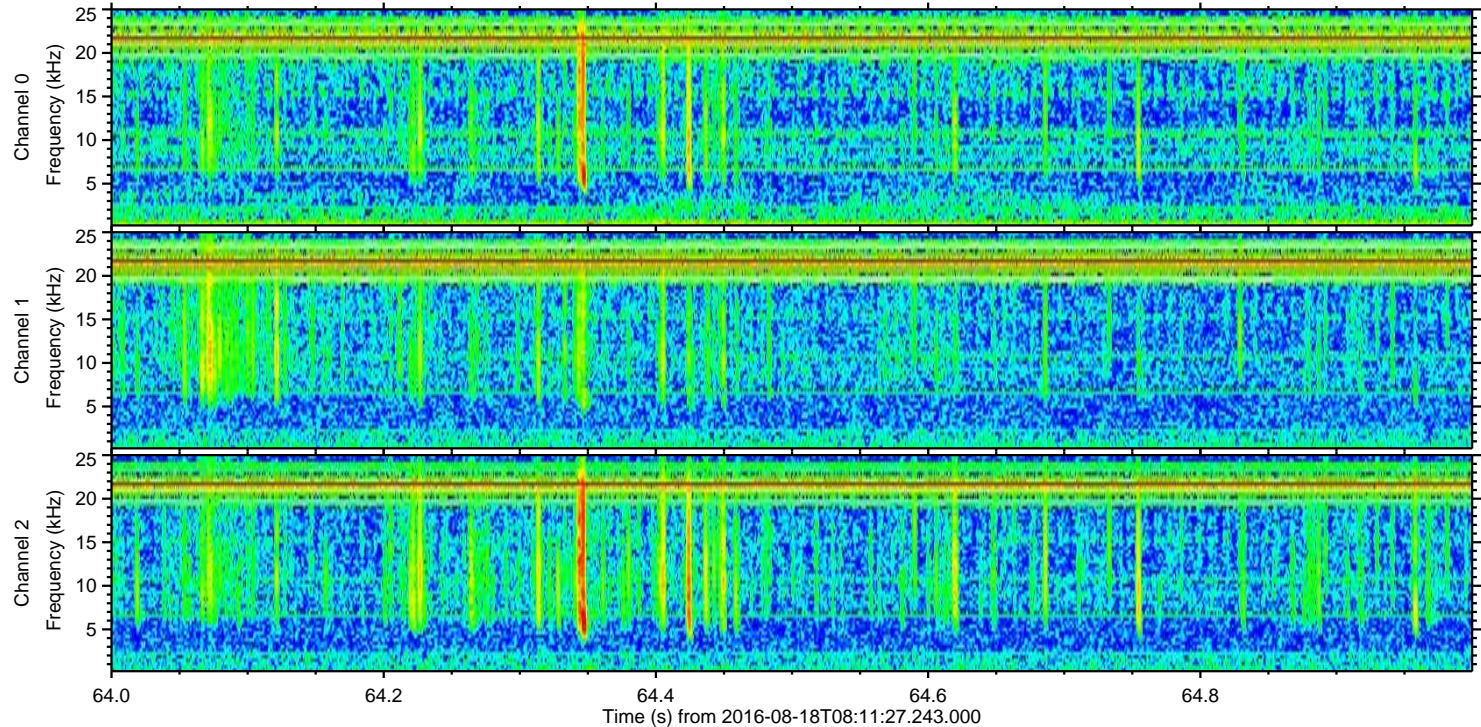
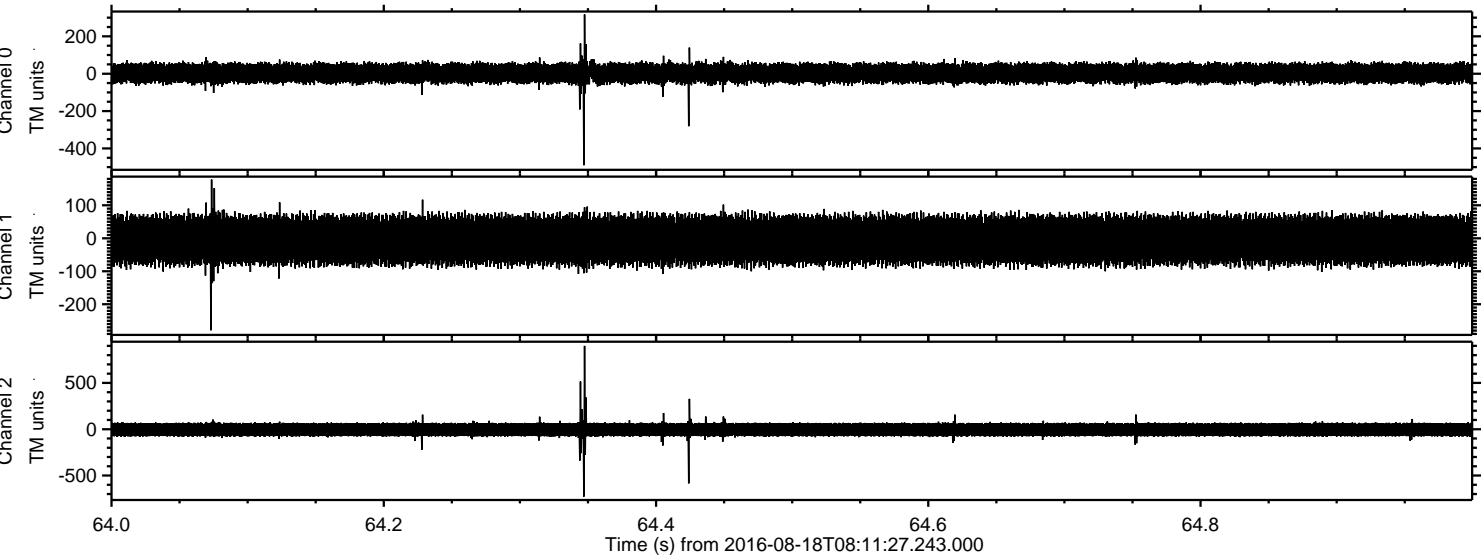

ELMAVAN 3D WAVEFORMS (Measured data sampled at 50 kHz) 51000 packets of 144 samples from 2016-08-18T08:11:27.243.000. Part 107/147

Processed Thu Aug 18 10:20:01 2016 by ELM ver.2012-10-06 from 001__elm20160818_081126__dat00.bin

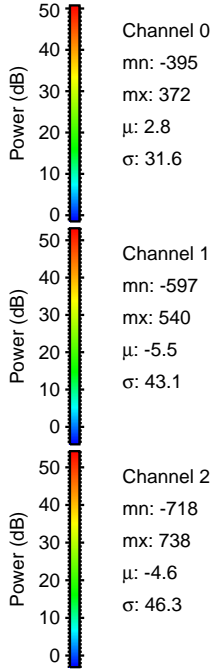
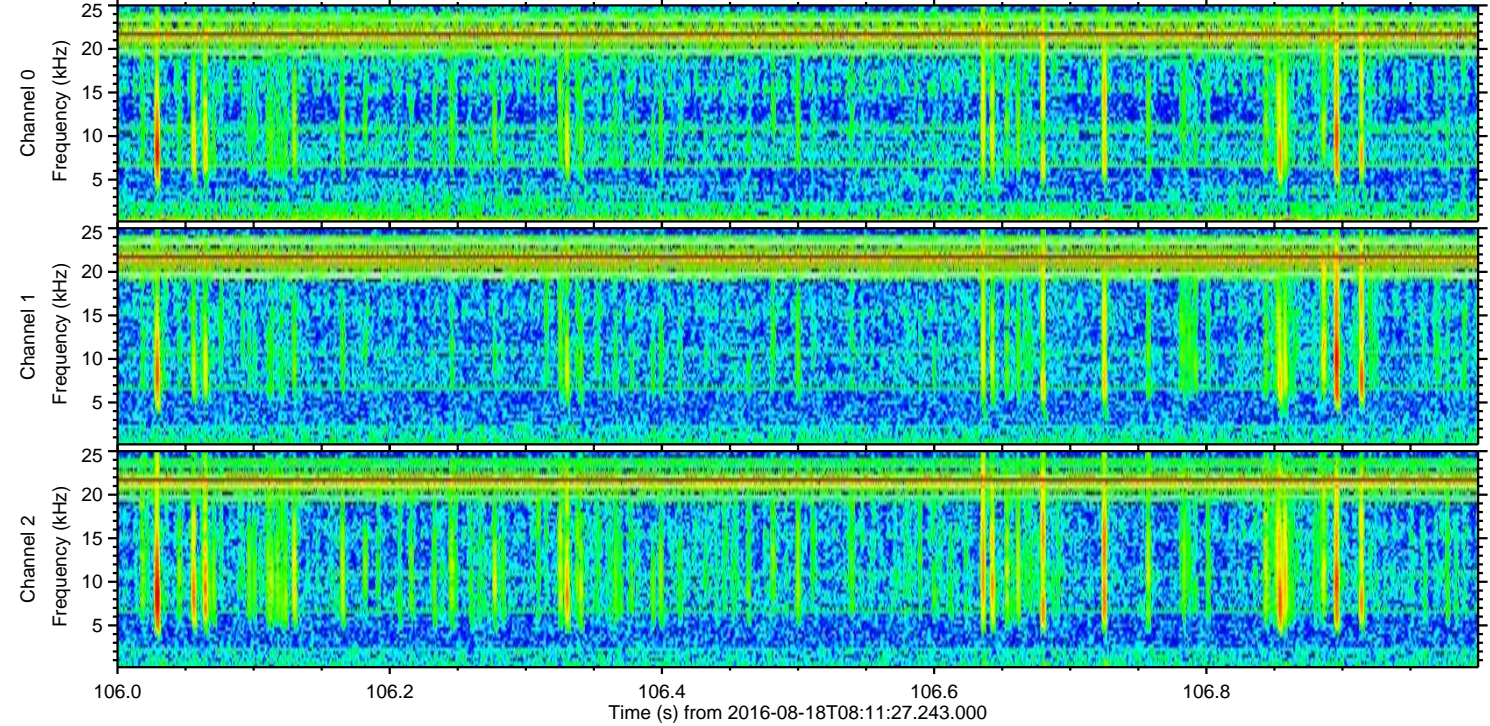
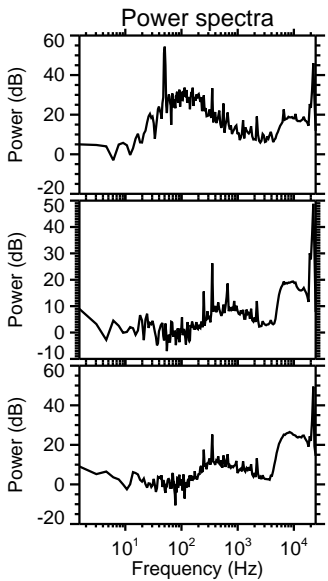
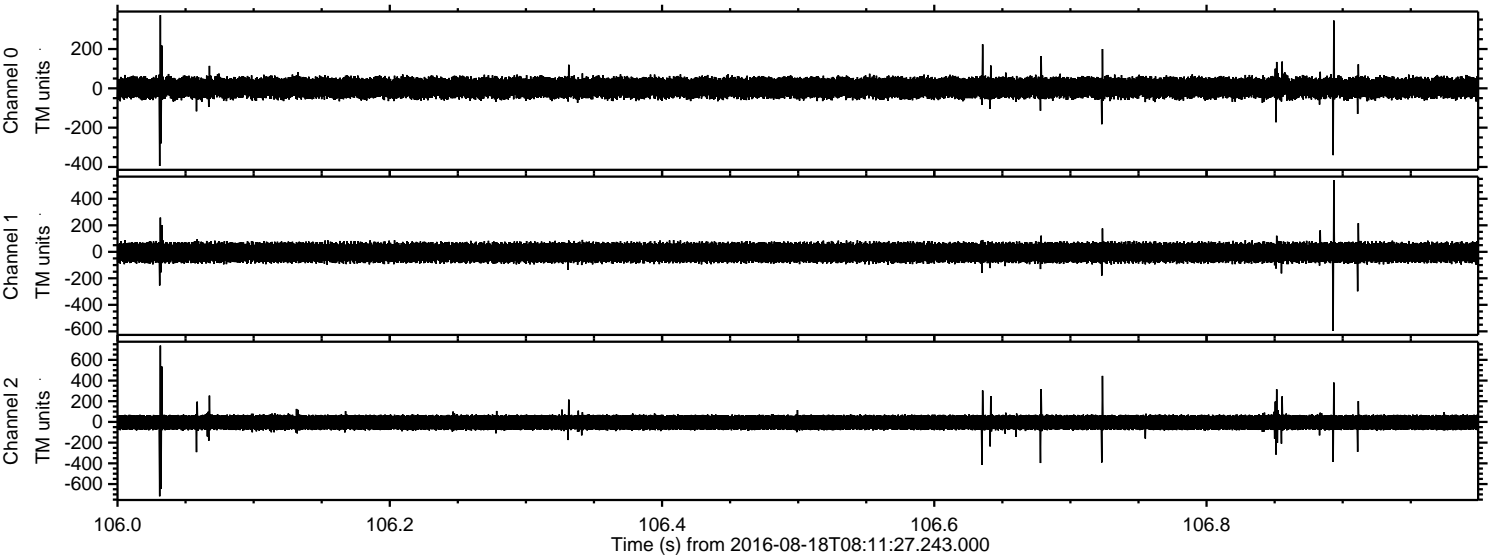

ELMAVAN 3D WAVEFORMS (Measured data sampled at 50 kHz) 51000 packets of 144 samples from 2016-08-18T08:11:27.243.000. Part 31/147

Processed Thu Aug 18 10:20:02 2016 by ELM ver.2012-10-06 from 001__elm20160818_081126__dat00.bin

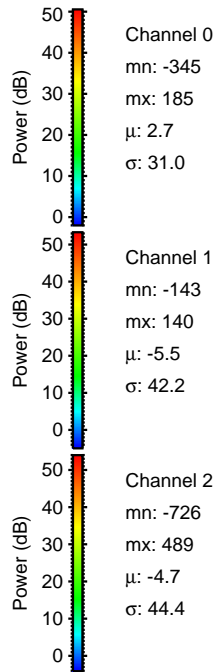
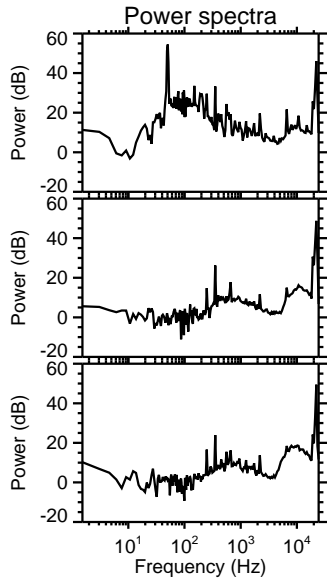
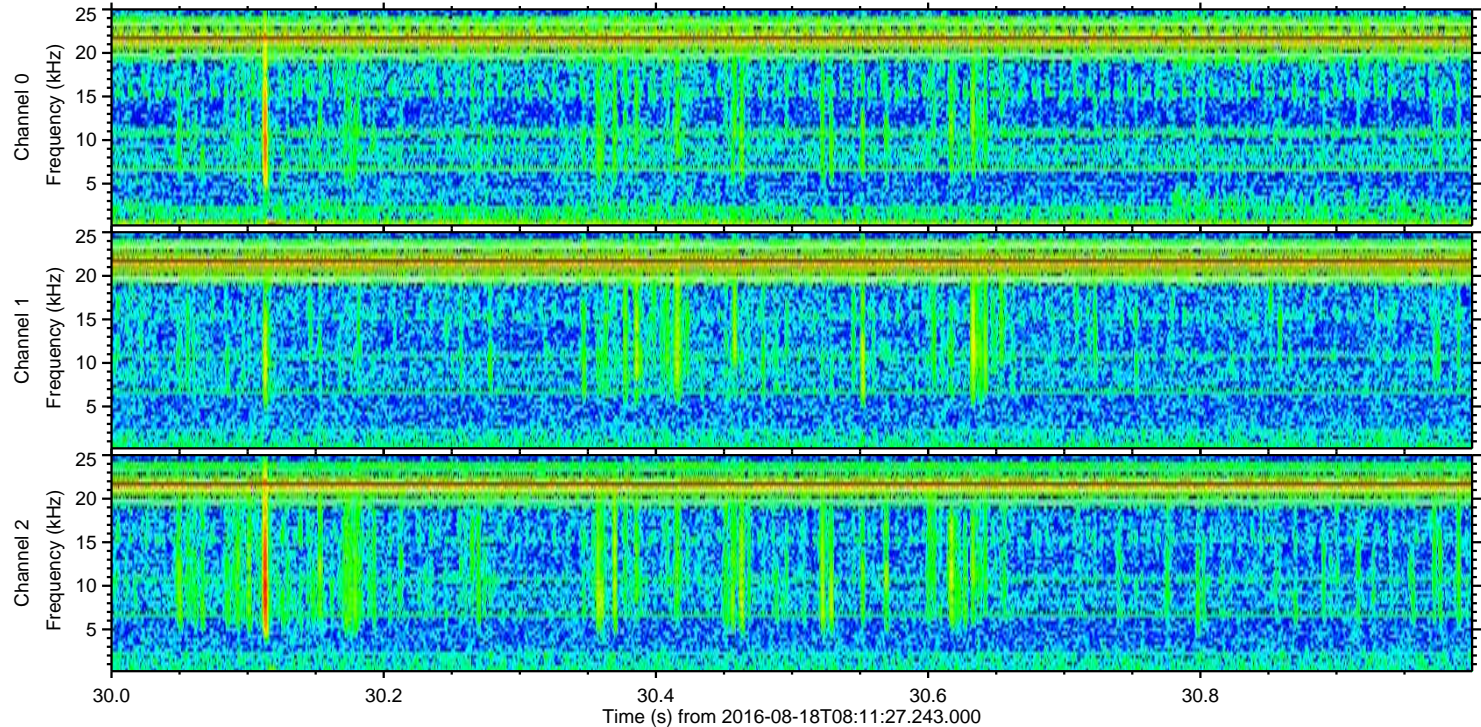
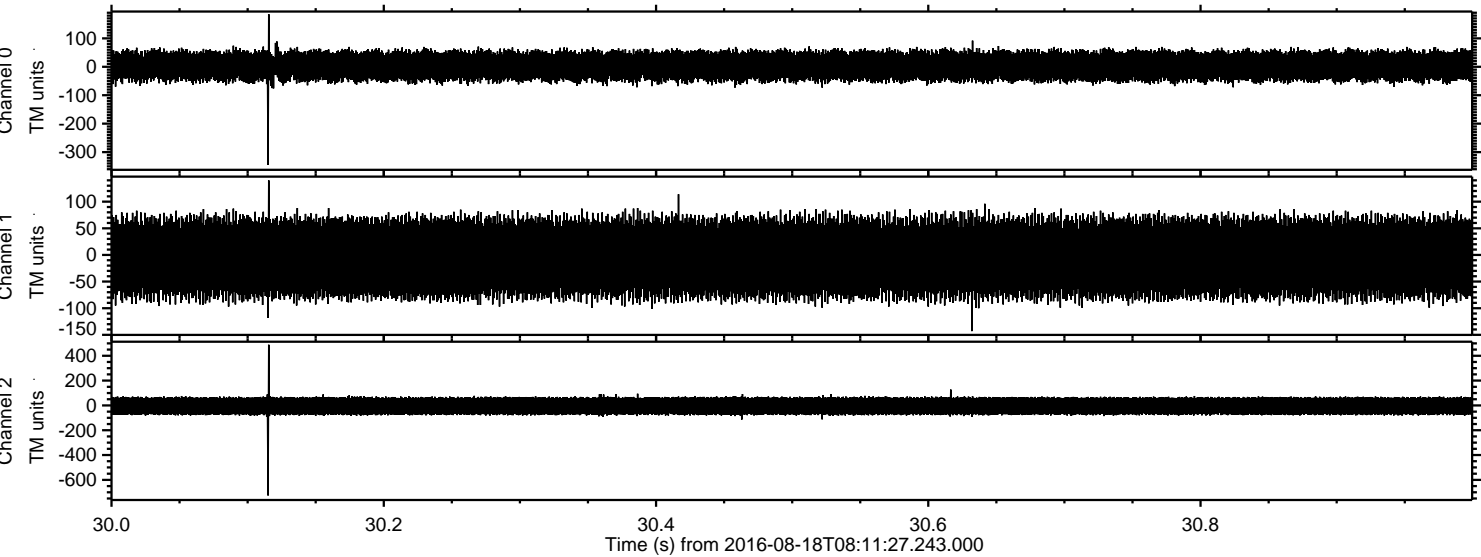

Channel 0
mn: -345
mx: 185
 μ : 2.7
 σ : 31.0

Channel 1
mn: -143
mx: 140
 μ : -5.5
 σ : 42.2

Channel 2
mn: -726
mx: 489
 μ : -4.7
 σ : 44.4

Processed Thu Aug 18 10:20:03 2016 by ELM ver.2012-10-06 from 001__elm20160818_081126__dat00.bin

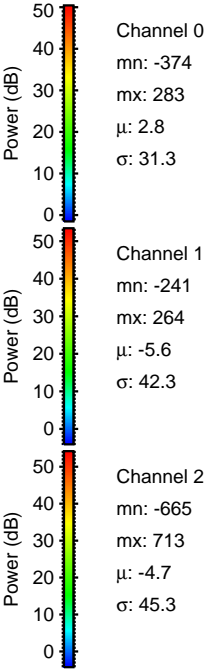
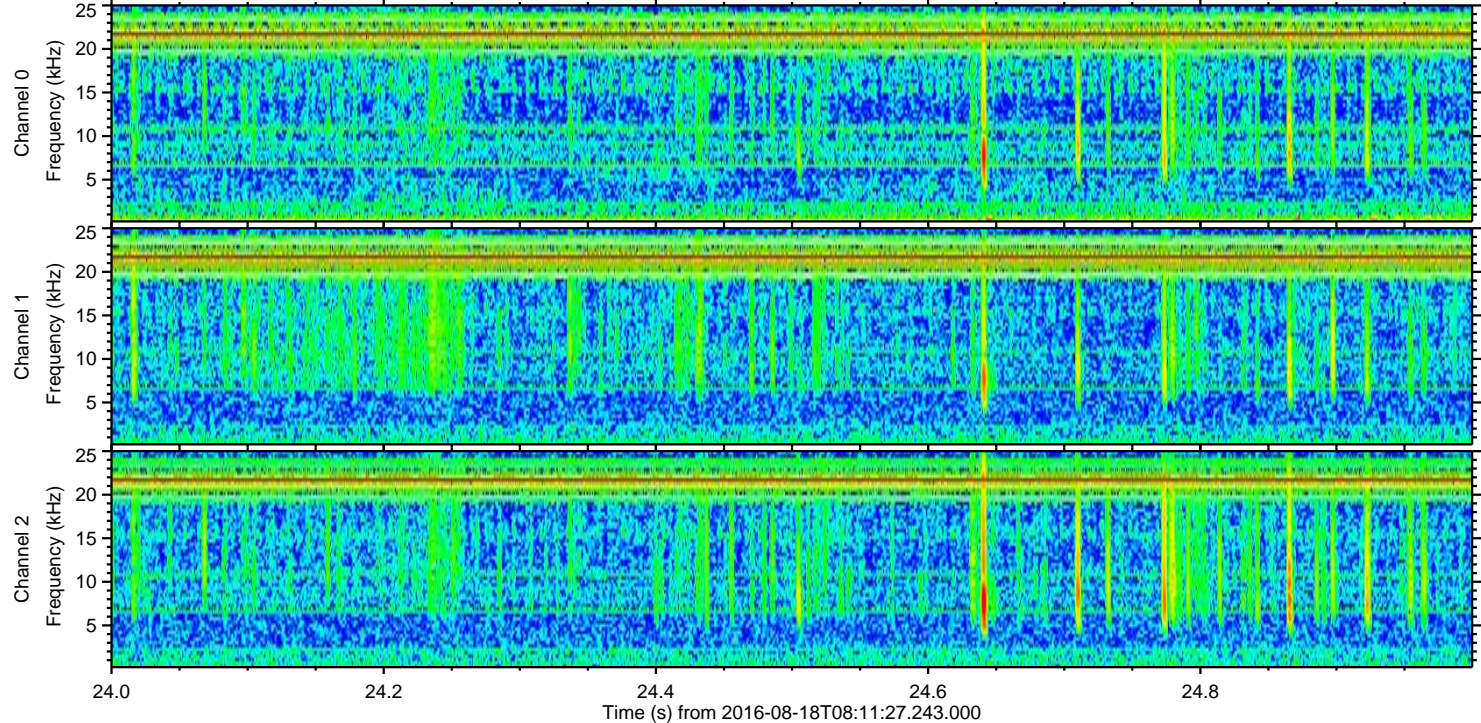
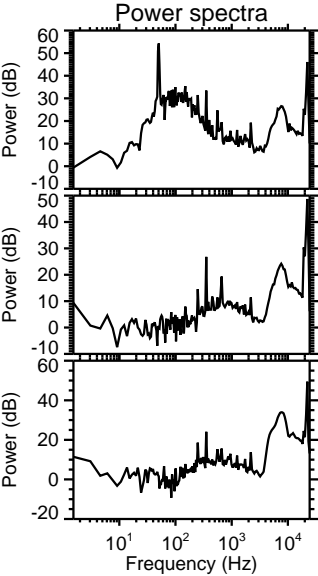
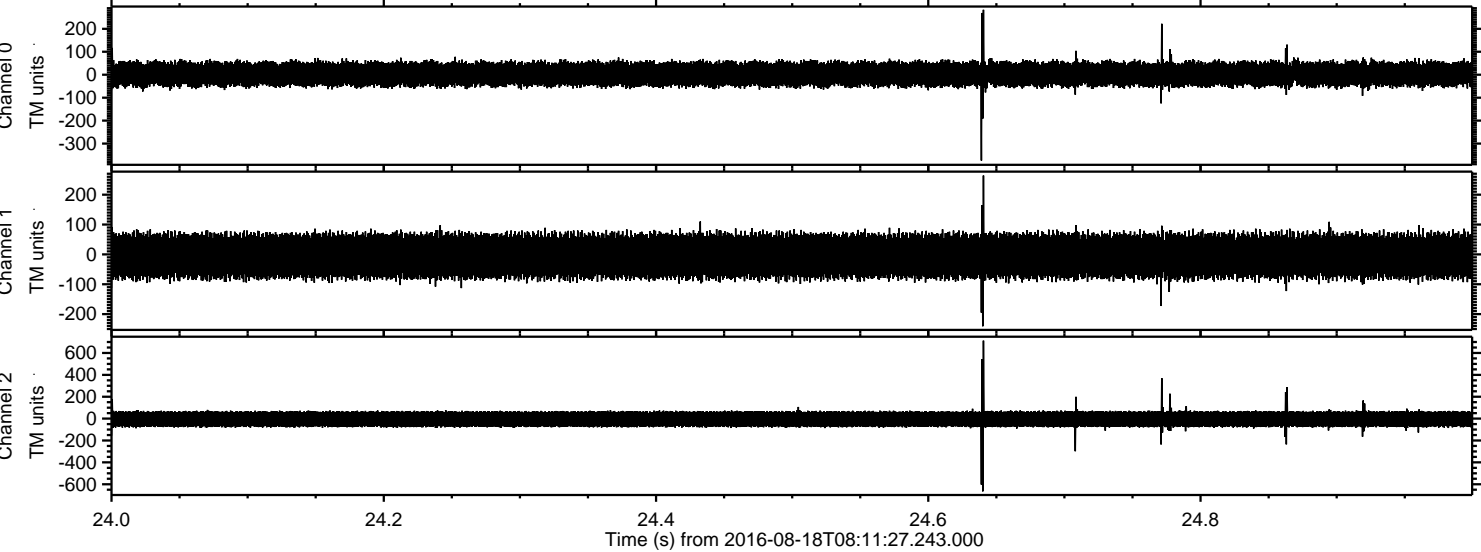

Processed Thu Aug 18 10:20:04 2016 by ELM ver.2012-10-06 from 001__elm20160818_081126__dat00.bin

