

# ELMAVAN 3D WAVEFORMS (Measured data sampled at 50 kHz) 51000 packets of 144 samples from 2016-08-18T01:31:09.385.000.

Processed Thu Aug 18 03:38:42 2016 by ELM ver.2012-10-06 from 001\_\_elm20160818\_013108\_\_dat00.bin

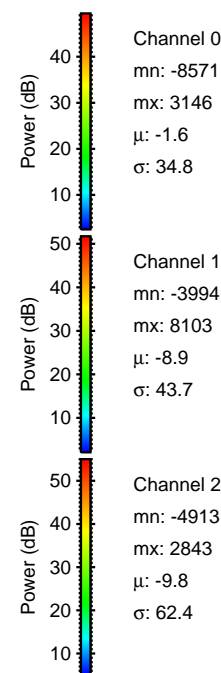

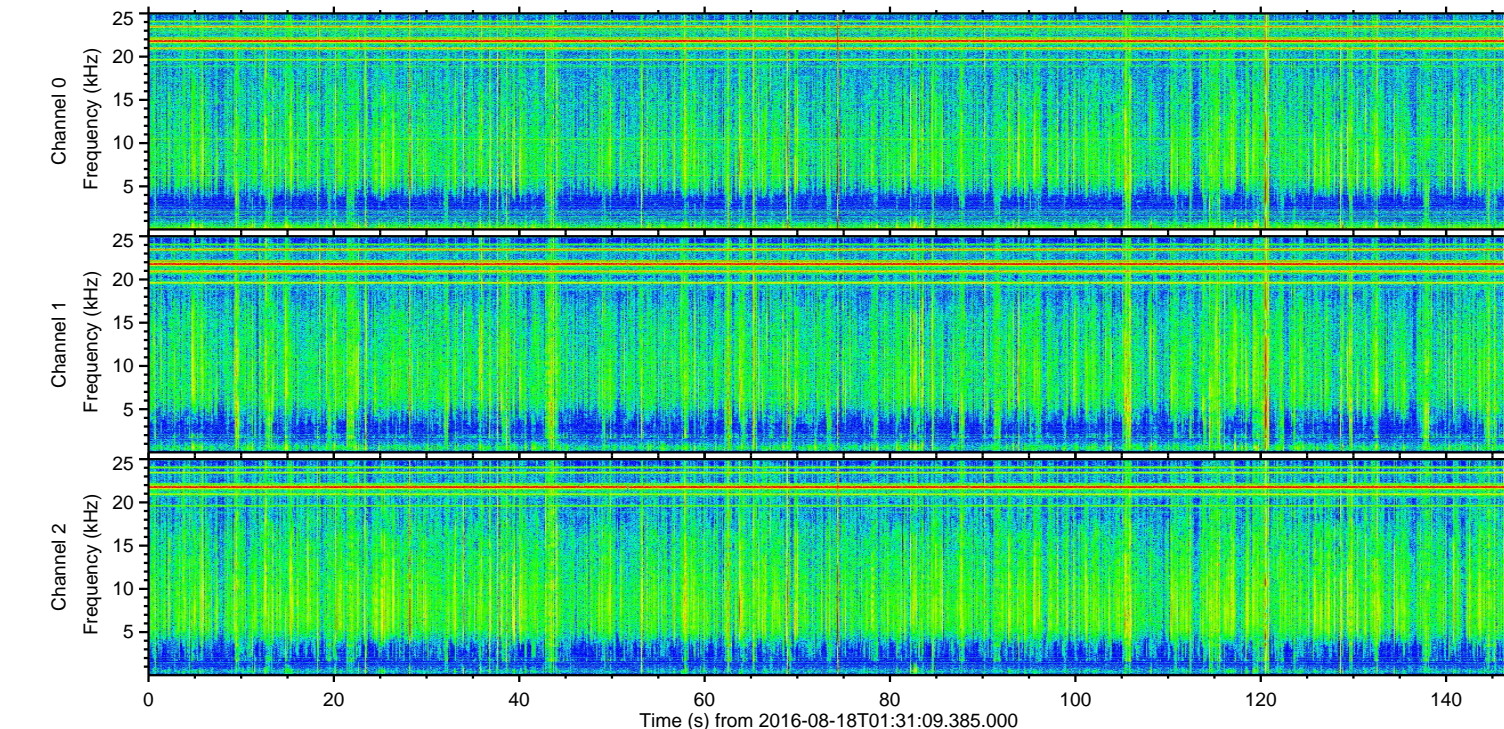
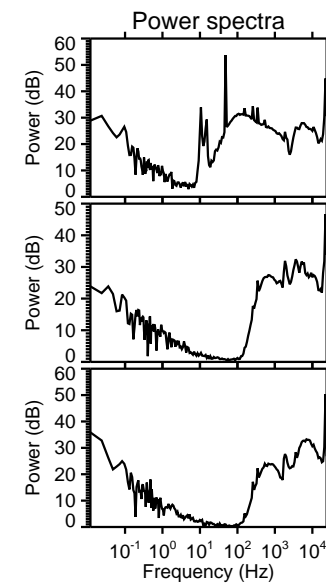
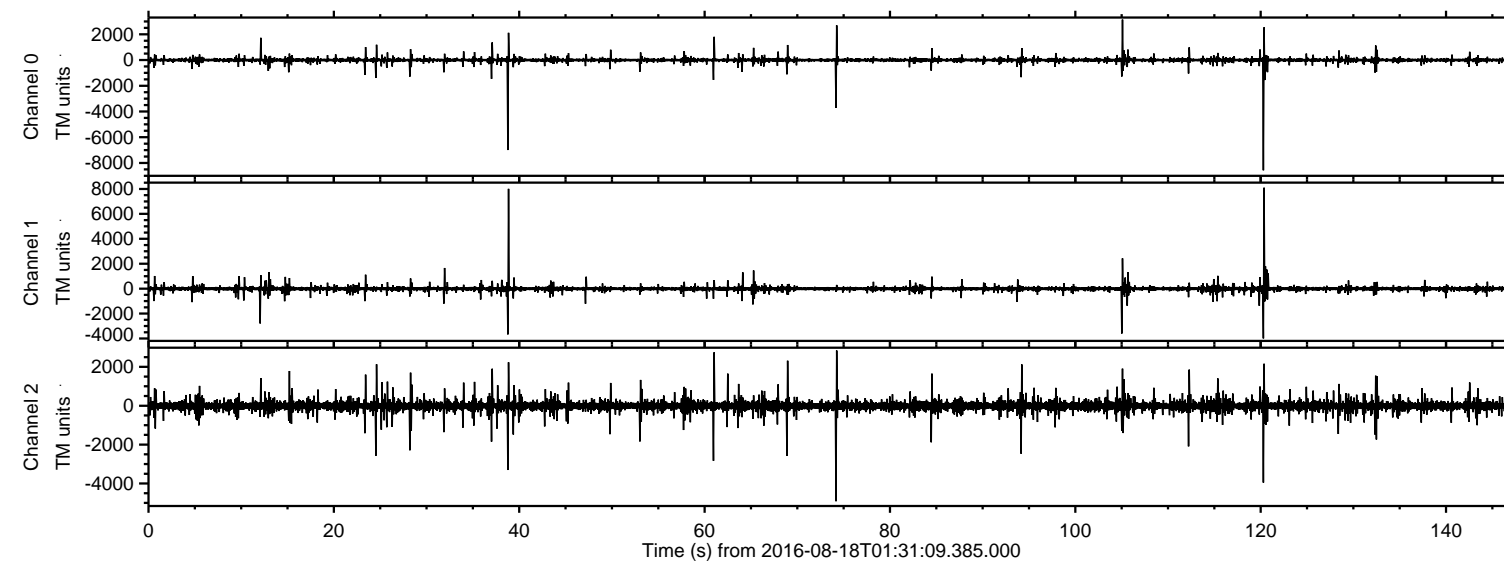

ELMAVAN 3D WAVEFORMS (Measured data sampled at 50 kHz) 51000 packets of 144 samples from 2016-08-18T01:31:09.385.000. Part 121/147

Processed Thu Aug 18 03:38:56 2016 by ELM ver.2012-10-06 from 001\_\_elm20160818\_013108\_\_dat00.bin

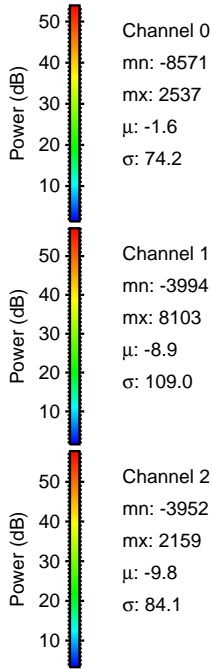
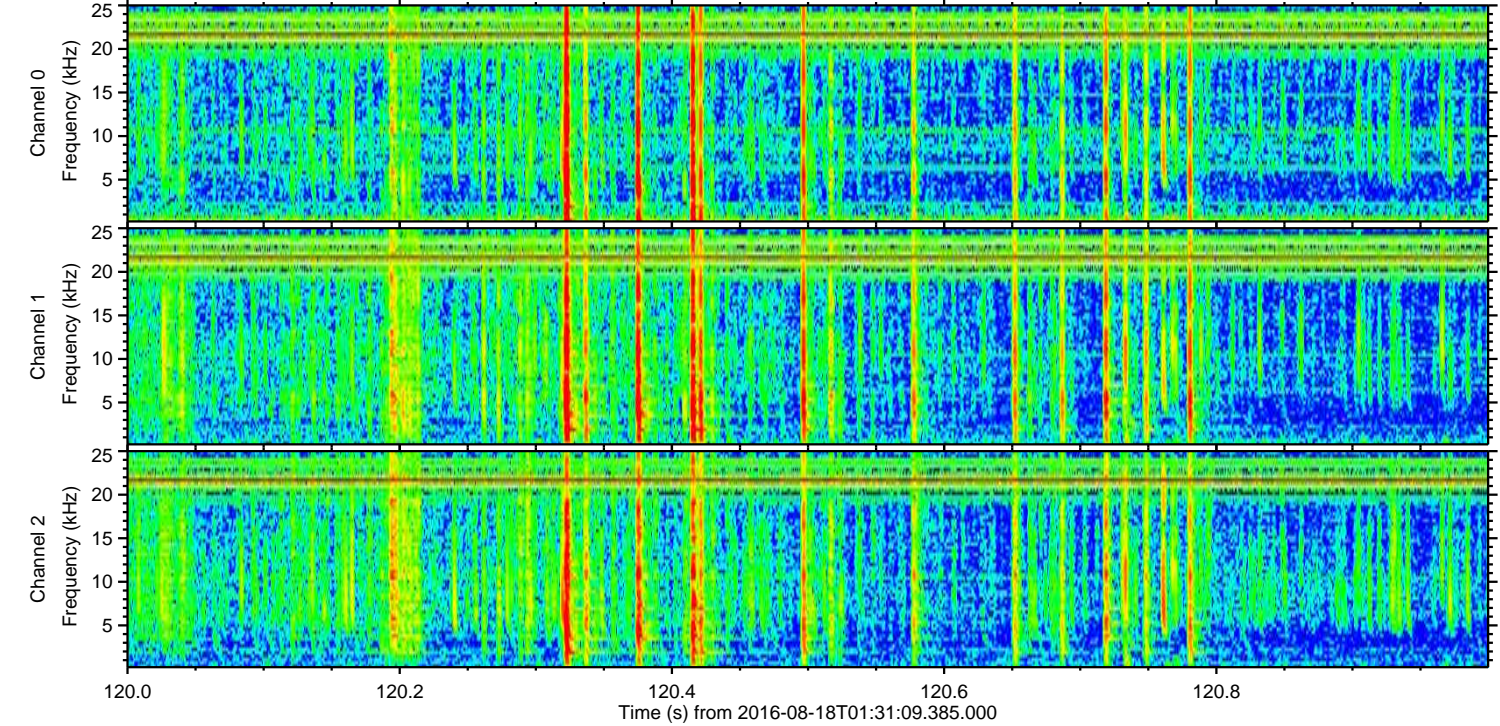
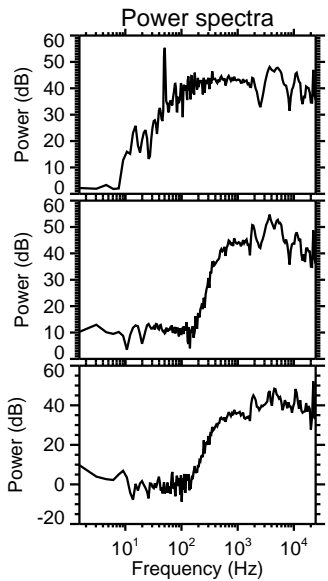
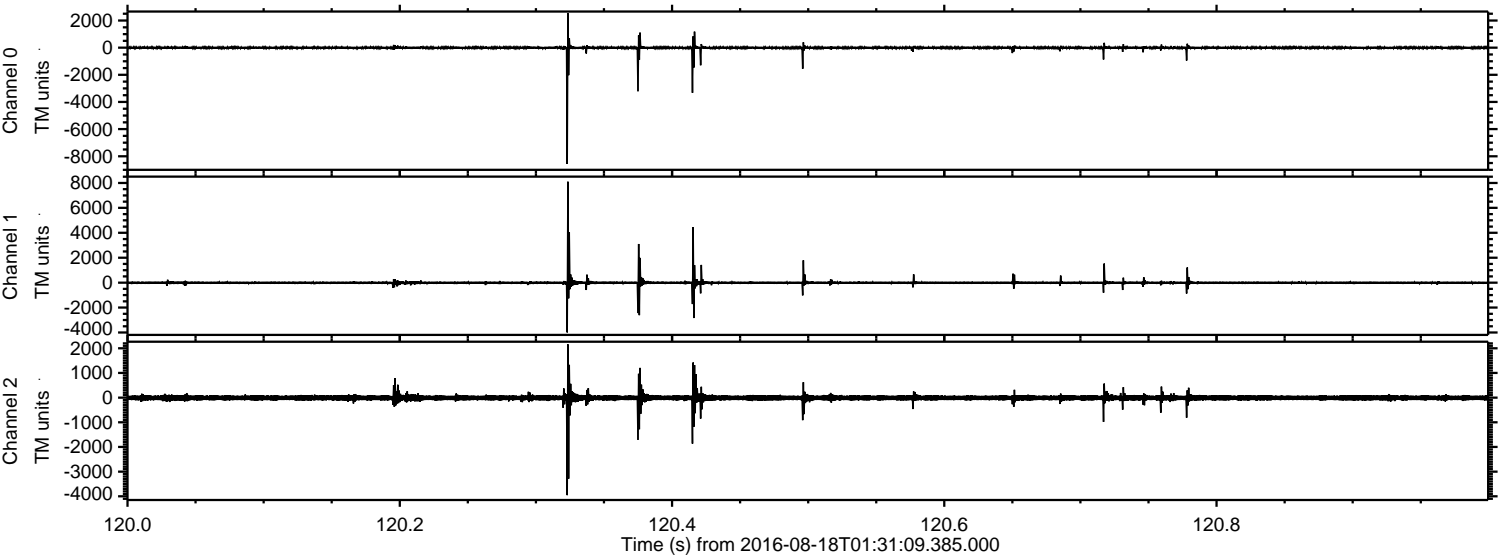



Processed Thu Aug 18 03:38:57 2016 by ELM ver.2012-10-06 from 001\_\_elm20160818\_013108\_\_dat00.bin

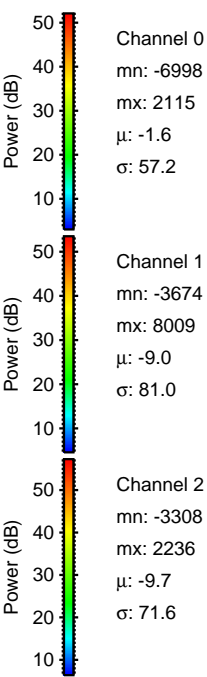
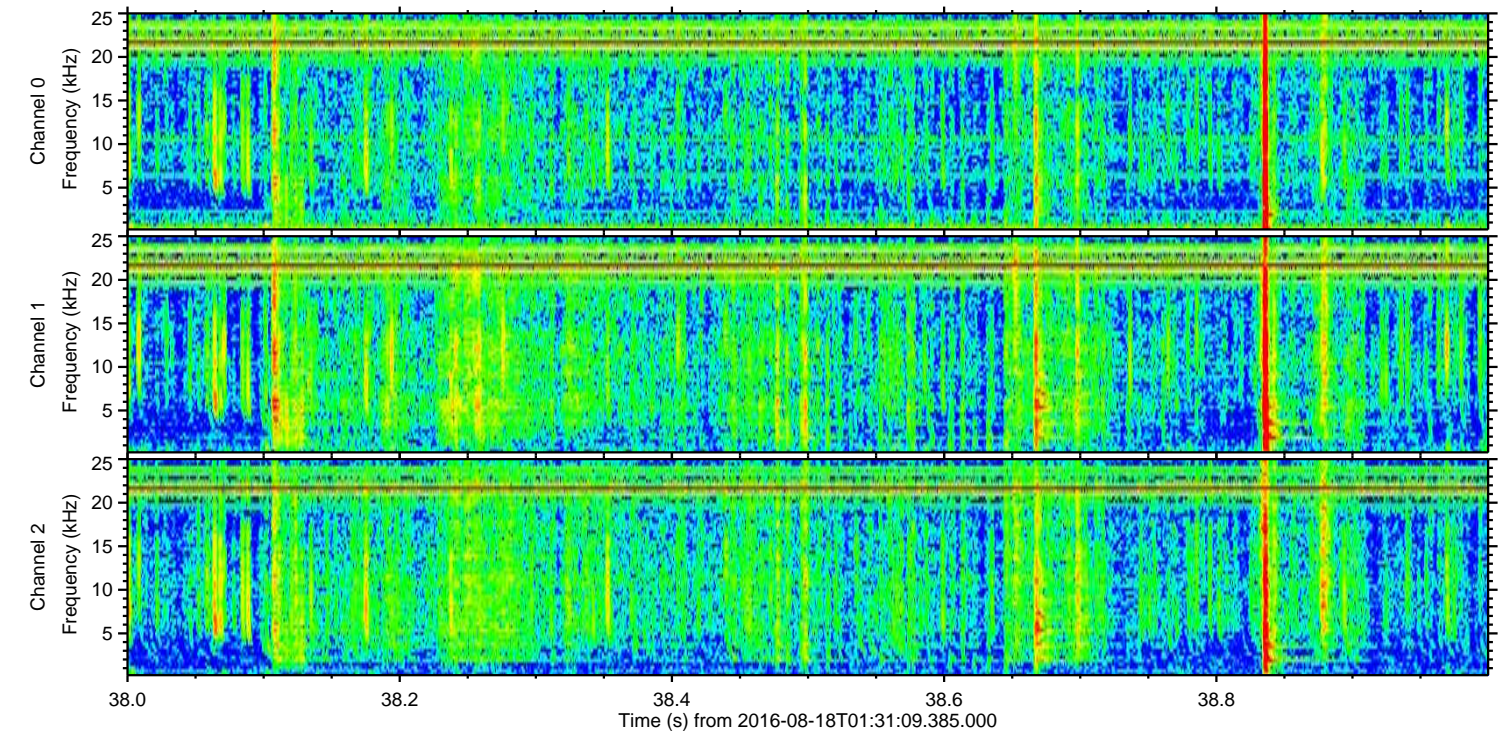
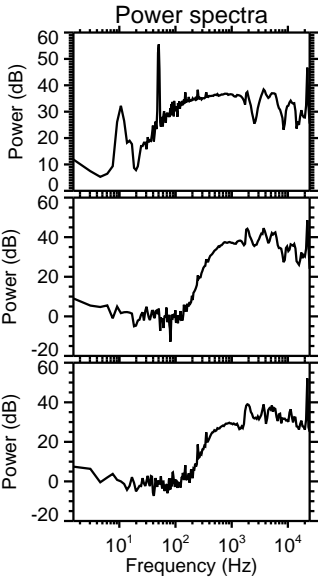
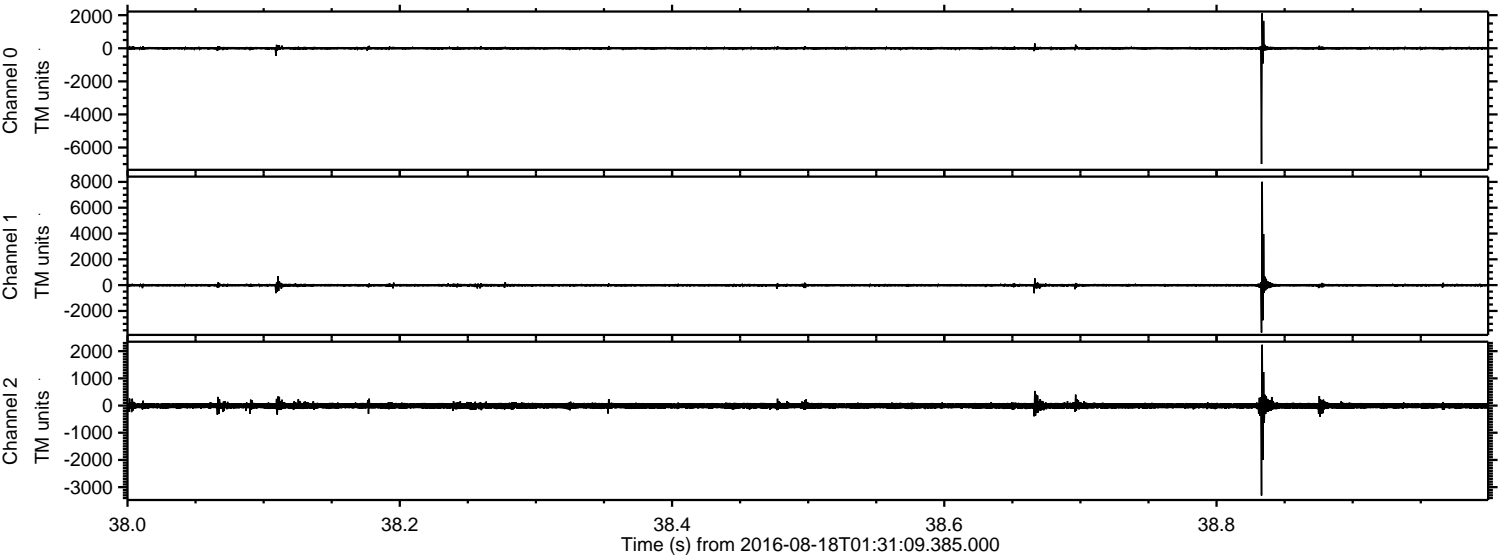



Processed Thu Aug 18 03:38:58 2016 by ELM ver.2012-10-06 from 001\_\_elm20160818\_013108\_\_dat00.bin

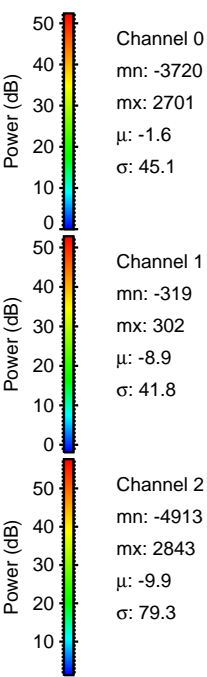
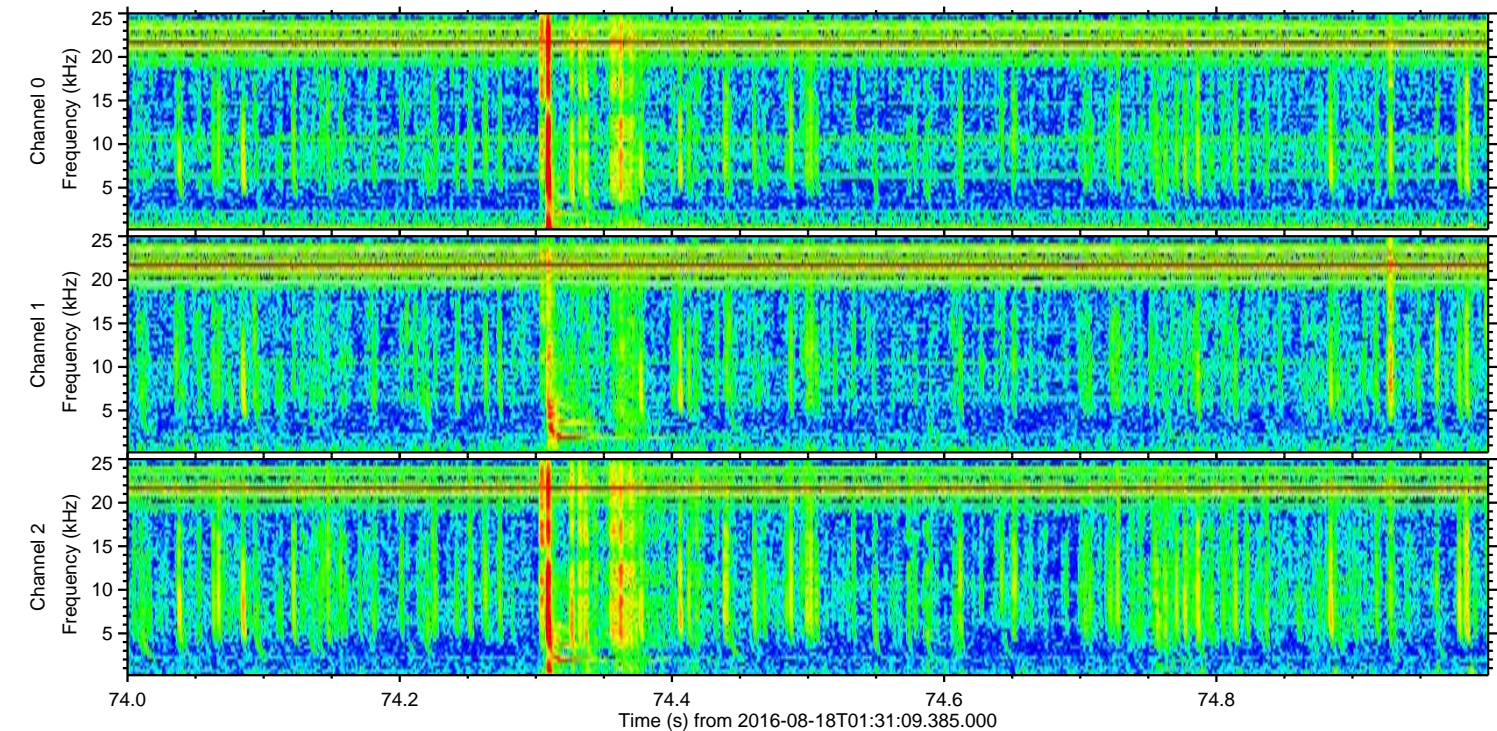
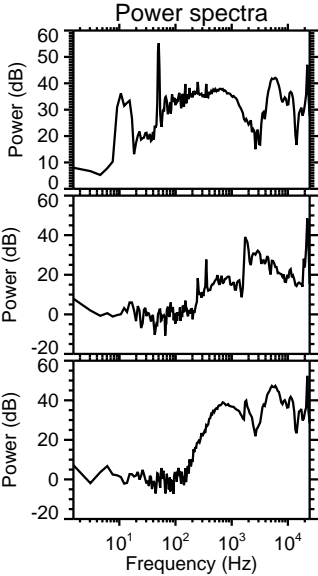
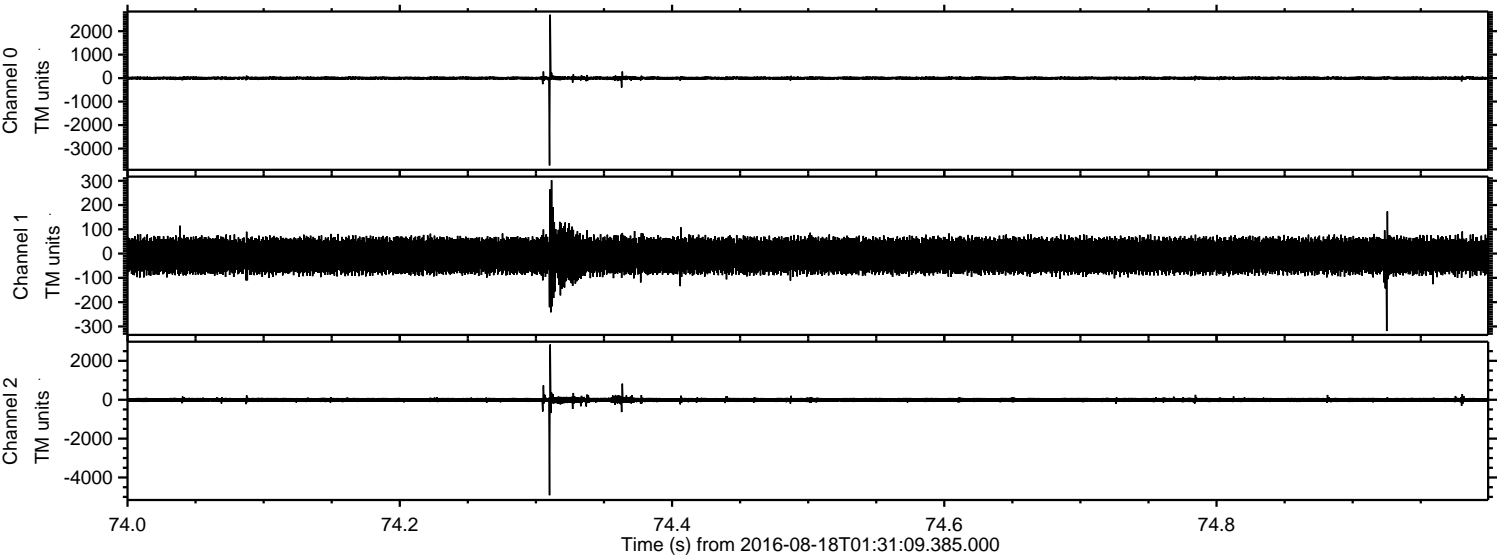



ELMAVAN 3D WAVEFORMS (Measured data sampled at 50 kHz) 51000 packets of 144 samples from 2016-08-18T01:31:09.385.000. Part 106/147

Processed Thu Aug 18 03:38:59 2016 by ELM ver.2012-10-06 from 001\_\_elm20160818\_013108\_\_dat00.bin

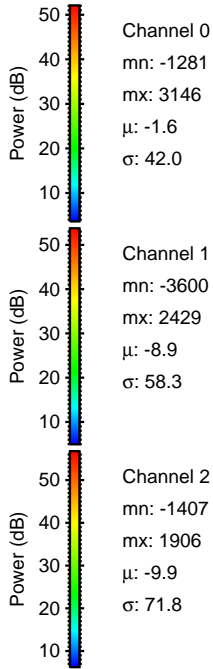
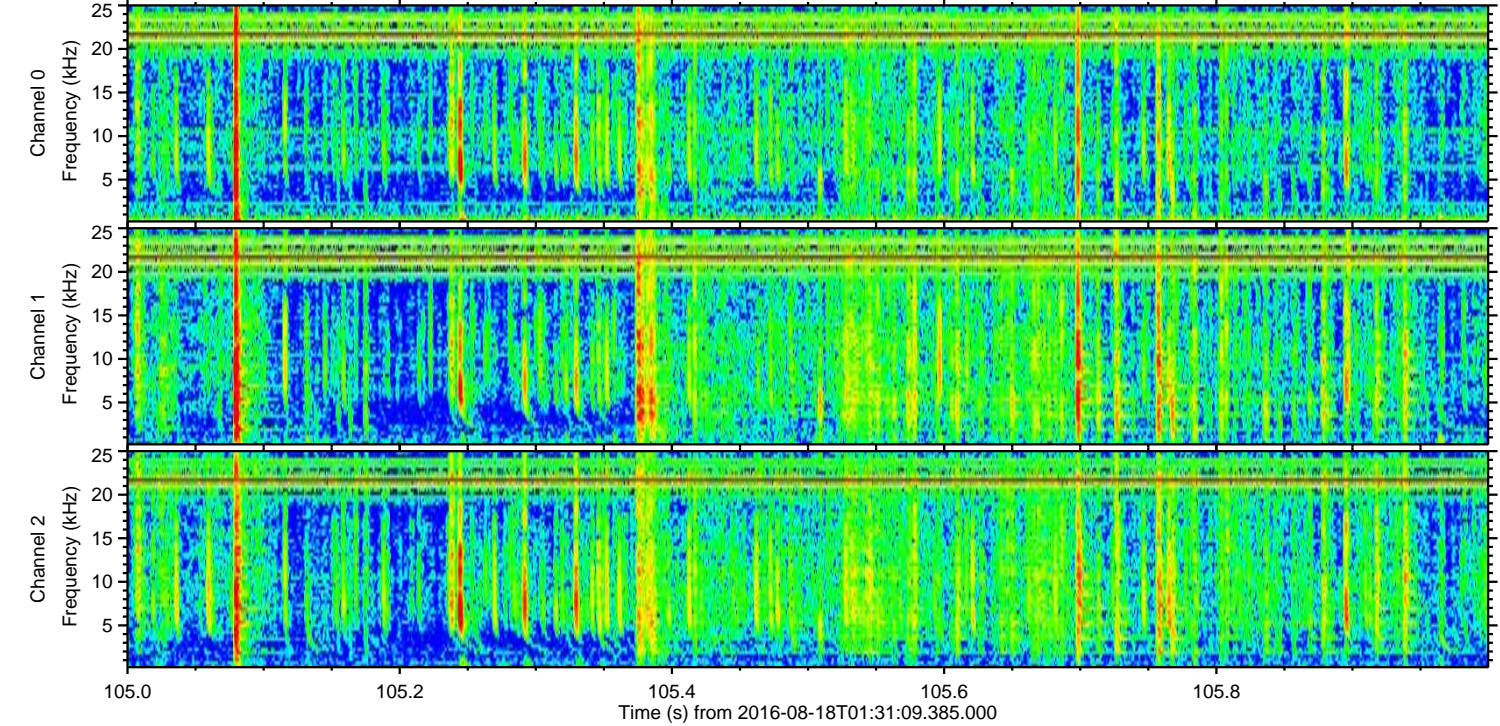
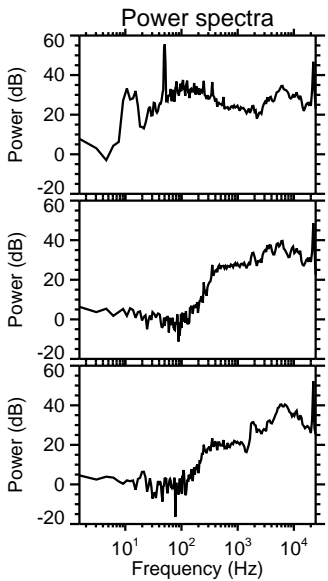
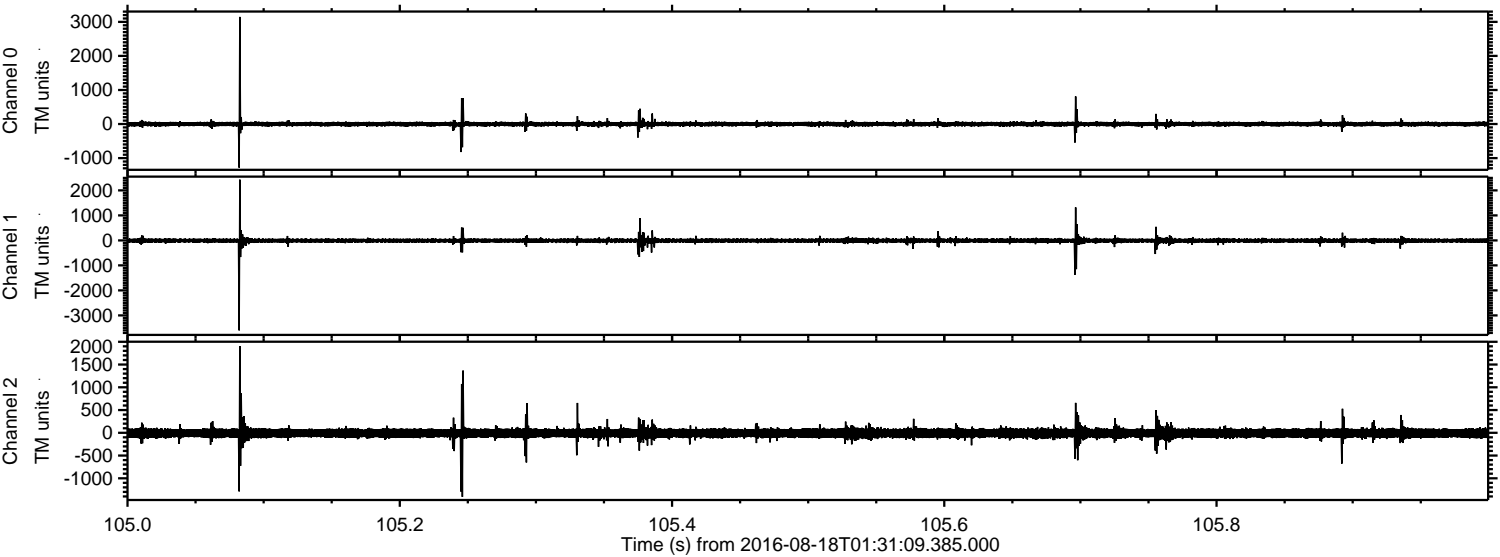

Channel 0  
mn: -1281  
mx: 3146  
 $\mu$ : -1.6  
 $\sigma$ : 42.0

Channel 1  
mn: -3600  
mx: 2429  
 $\mu$ : -8.9  
 $\sigma$ : 58.3

Channel 2  
mn: -1407  
mx: 1906  
 $\mu$ : -9.9  
 $\sigma$ : 71.8



Processed Thu Aug 18 03:39:01 2016 by ELM ver.2012-10-06 from 001\_\_elm20160818\_013108\_\_dat00.bin

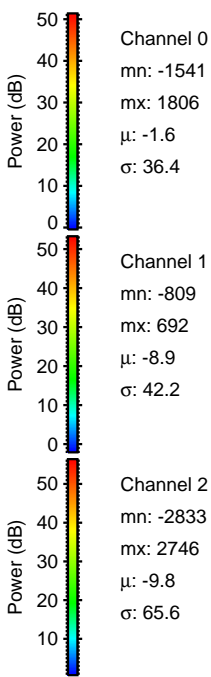
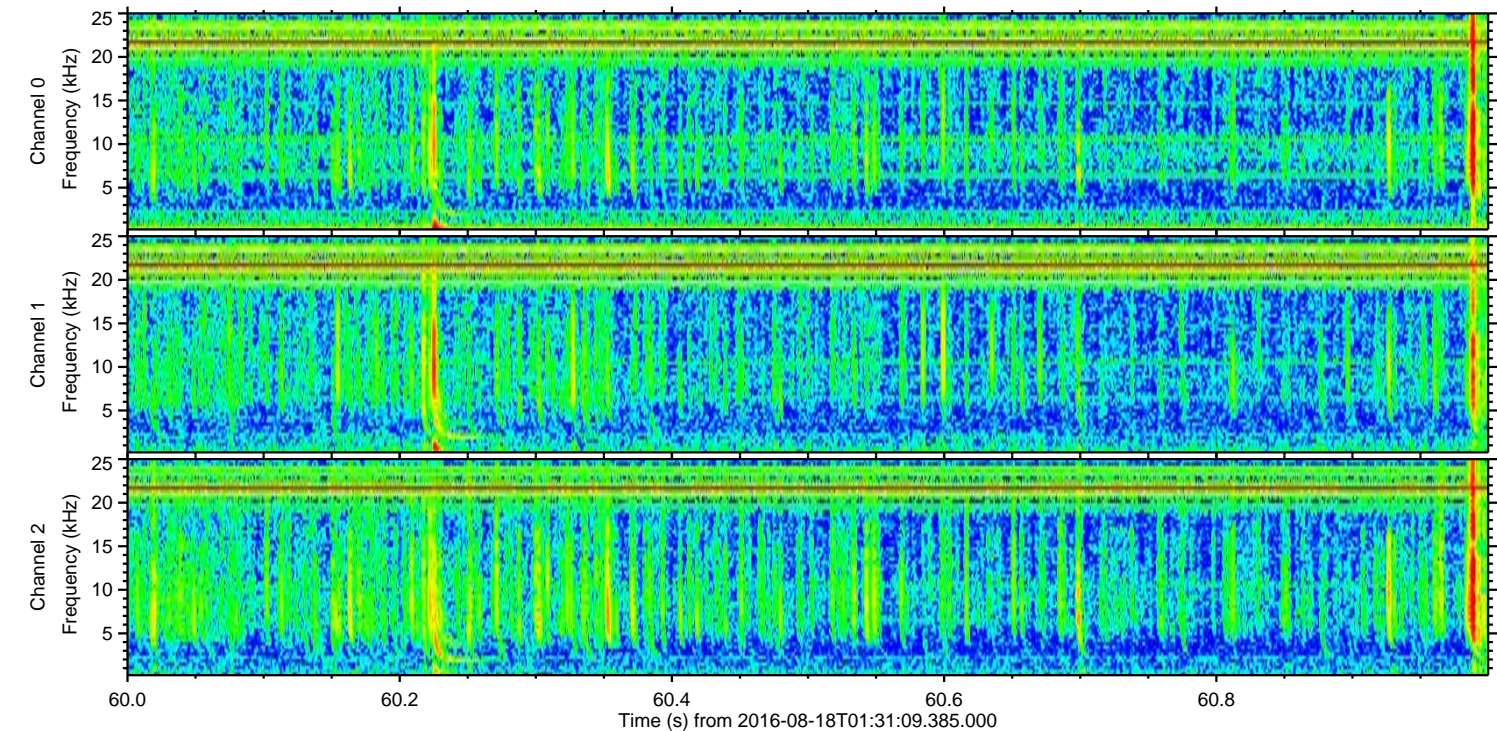
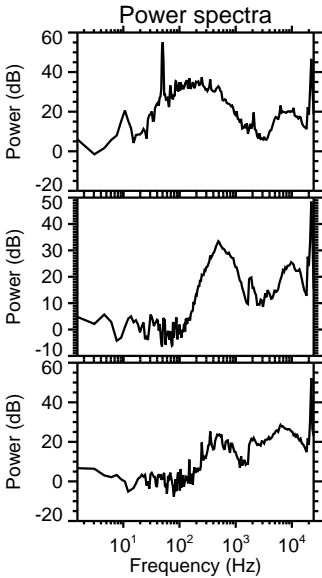
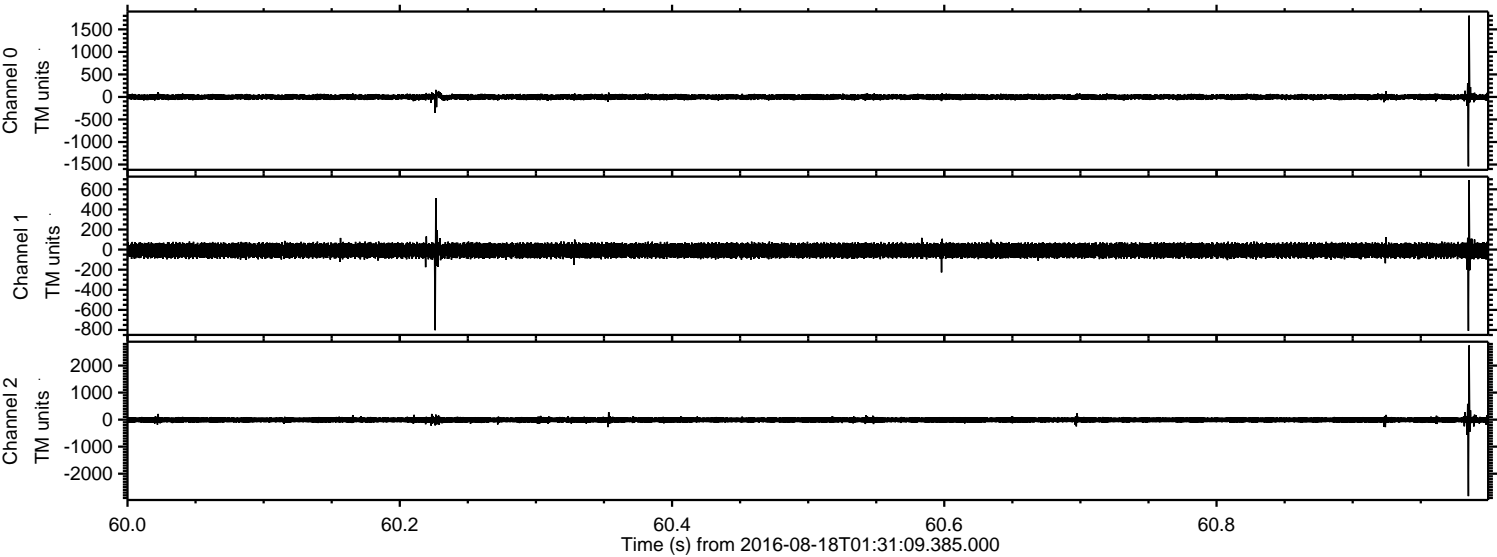



ELMAVAN 3D WAVEFORMS (Measured data sampled at 50 kHz) 51000 packets of 144 samples from 2016-08-18T01:31:09.385.000. Part 13/147

Processed Thu Aug 18 03:39:02 2016 by ELM ver.2012-10-06 from 001\_\_elm20160818\_013108\_\_dat00.bin

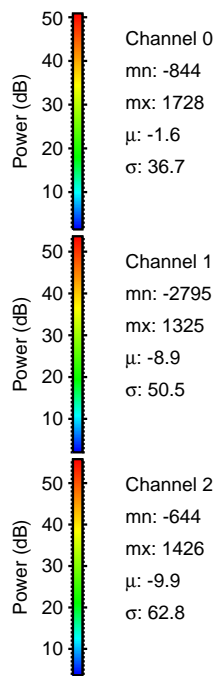
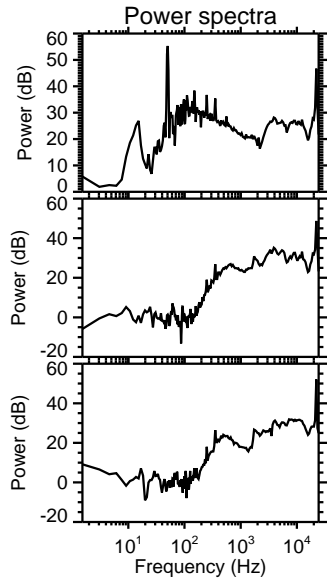
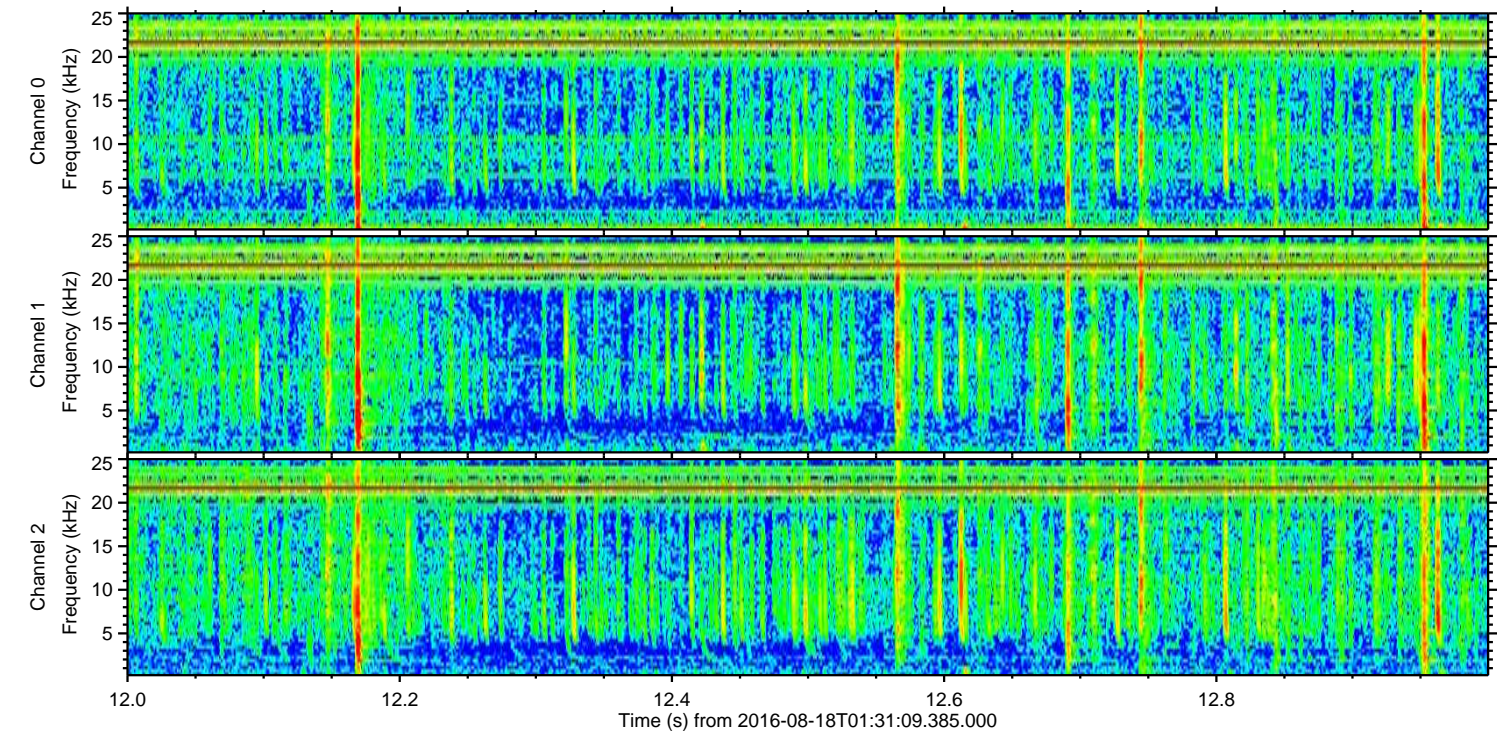
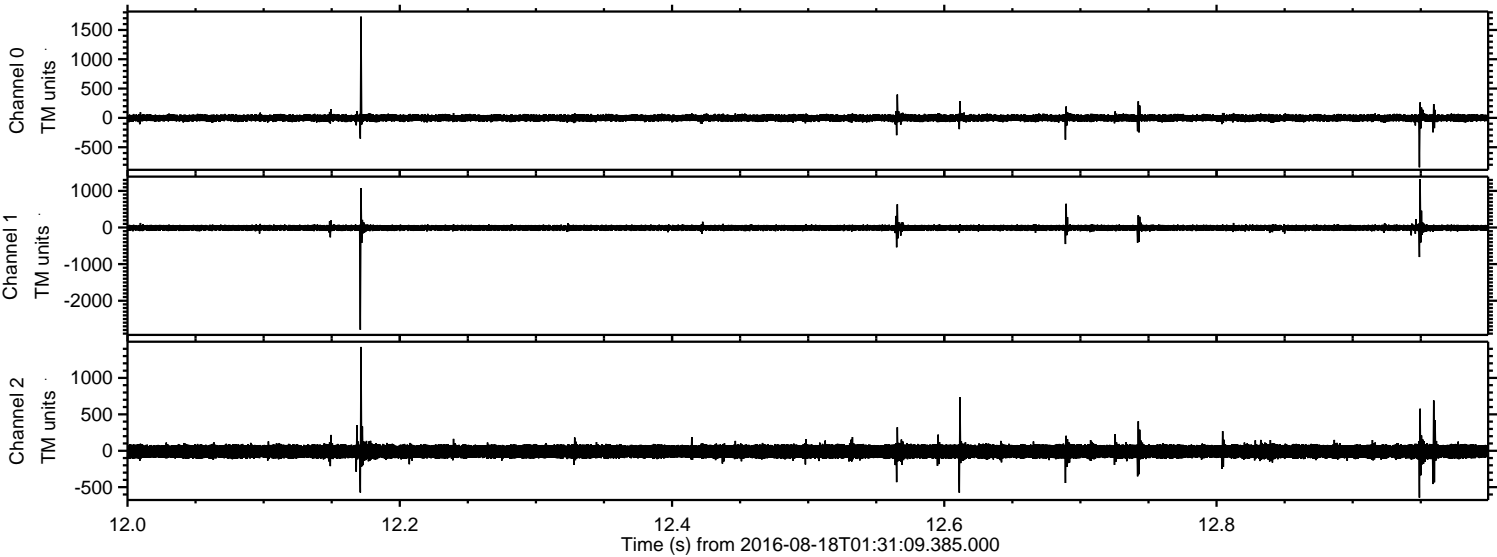

Power spectra

Channel 0  
mn: -844  
mx: 1728  
 $\mu$ : -1.6  
 $\sigma$ : 36.7

Channel 1  
mn: -2795  
mx: 1325  
 $\mu$ : -8.9  
 $\sigma$ : 50.5

Channel 2  
mn: -644  
mx: 1426  
 $\mu$ : -9.9  
 $\sigma$ : 62.8



ELMAVAN 3D WAVEFORMS (Measured data sampled at 50 kHz) 51000 packets of 144 samples from 2016-08-18T01:31:09.385.000. Part 69/147

Processed Thu Aug 18 03:39:03 2016 by ELM ver.2012-10-06 from 001\_\_elm20160818\_013108\_\_dat00.bin

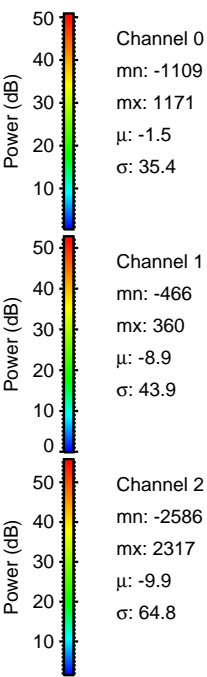
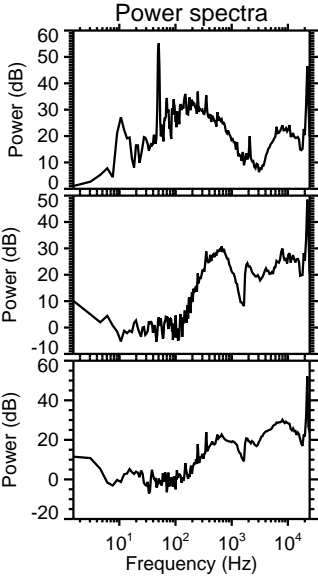
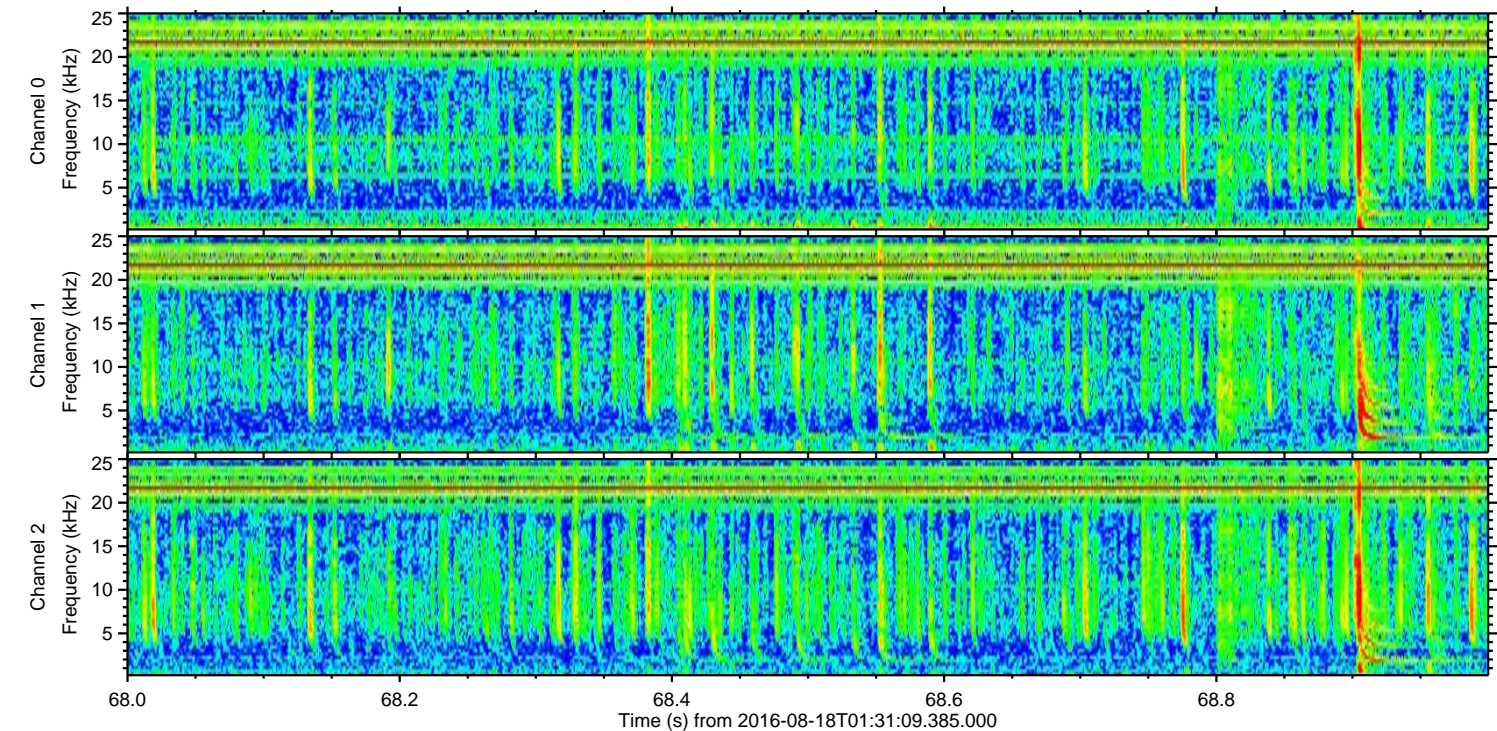
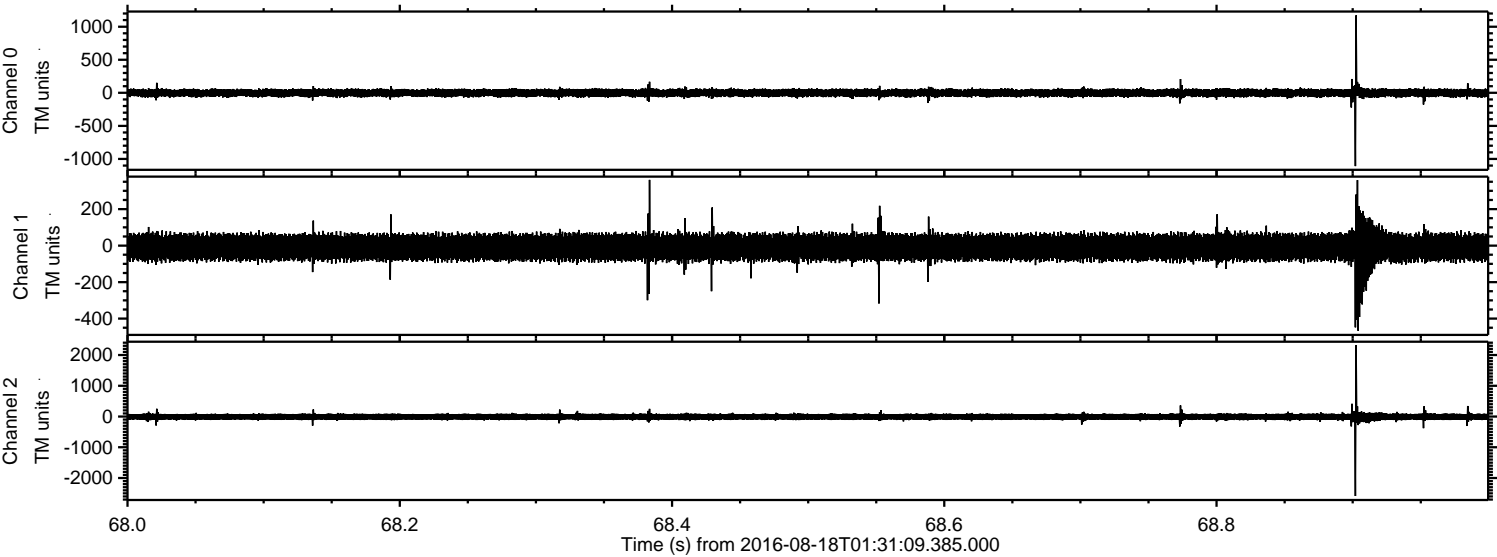



ELMAVAN 3D WAVEFORMS (Measured data sampled at 50 kHz) 51000 packets of 144 samples from 2016-08-18T01:31:09.385.000. Part 25/147

Processed Thu Aug 18 03:39:04 2016 by ELM ver.2012-10-06 from 001\_\_elm20160818\_013108\_\_dat00.bin

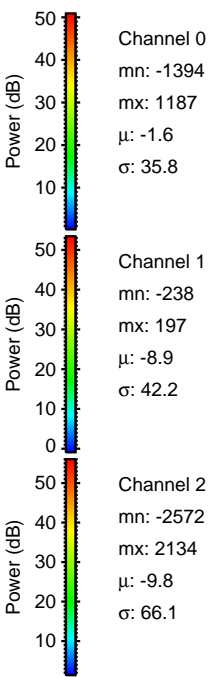
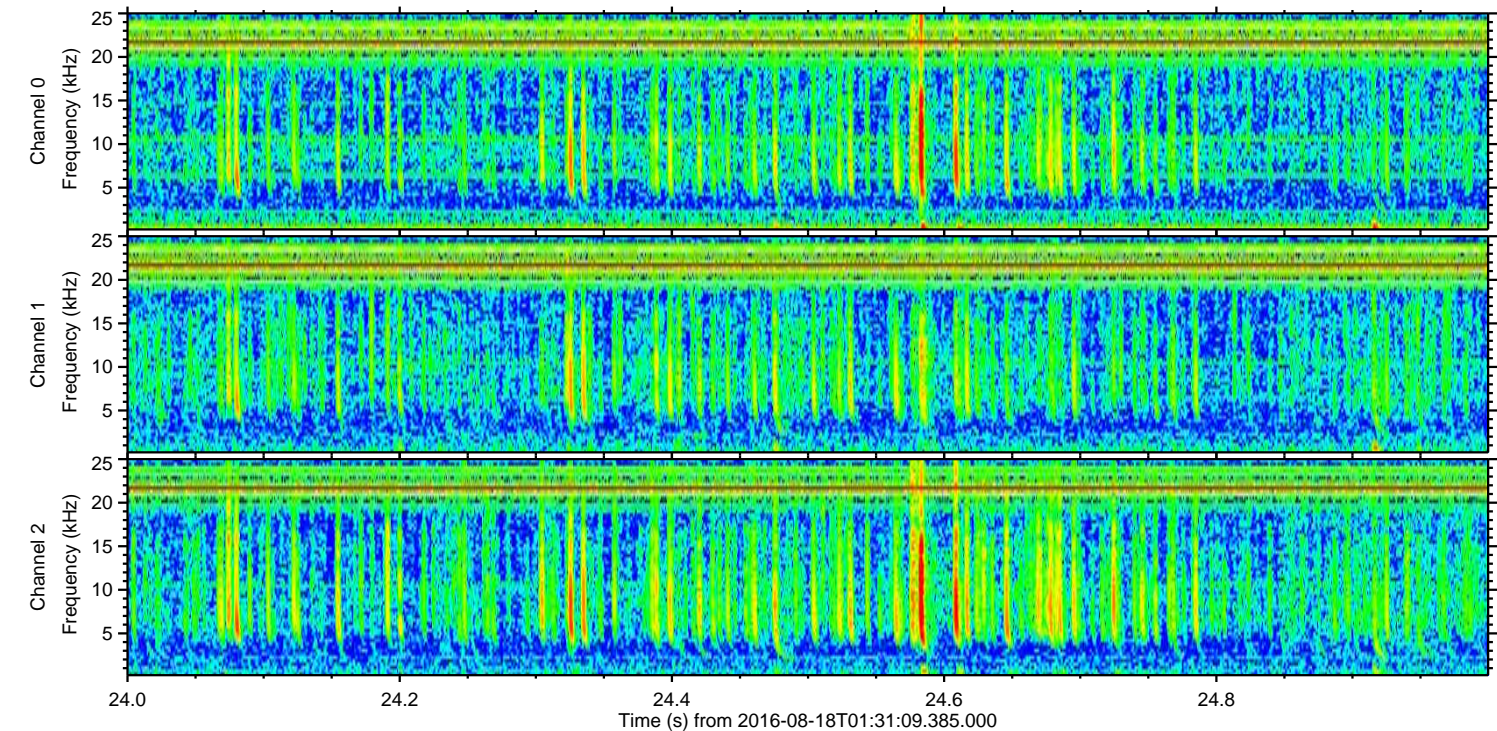
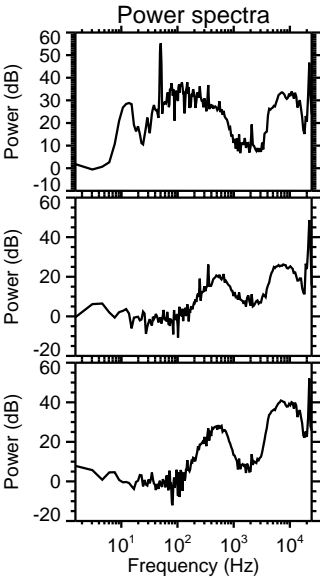
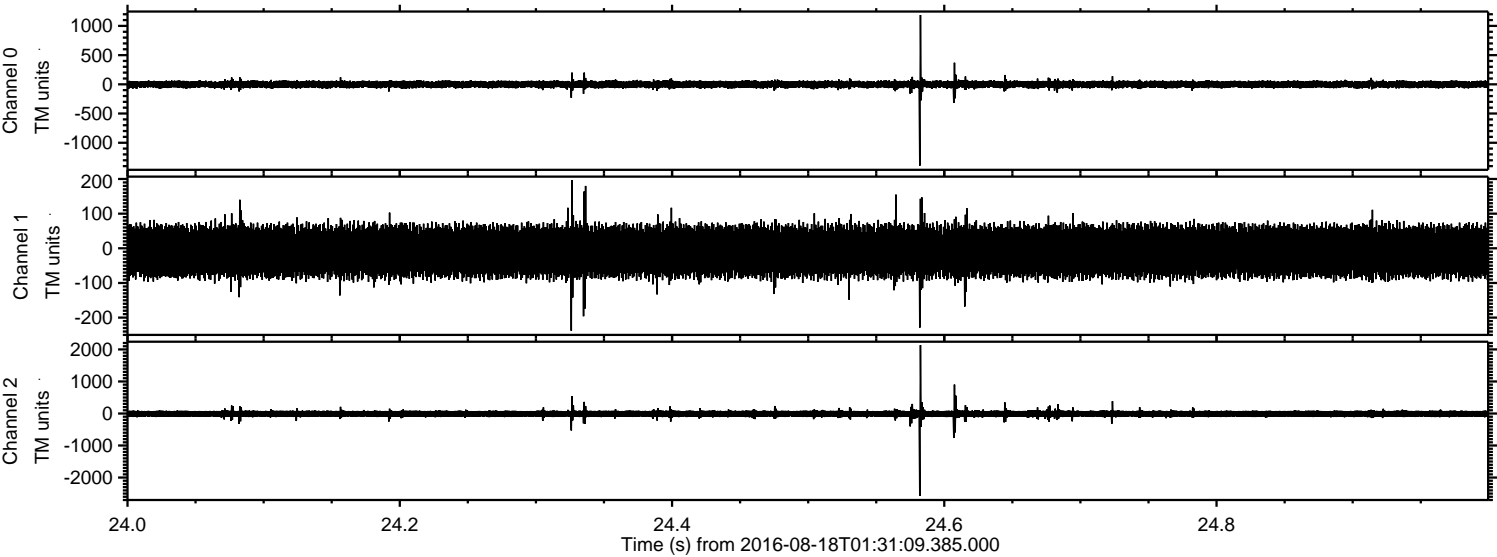



Processed Thu Aug 18 03:39:05 2016 by ELM ver.2012-10-06 from 001\_\_elm20160818\_013108\_\_dat00.bin

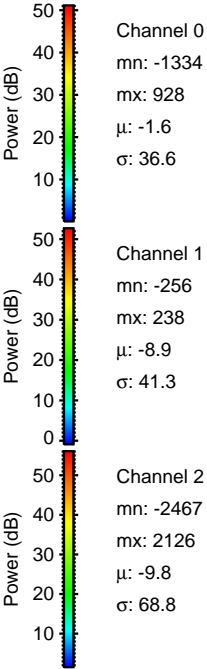
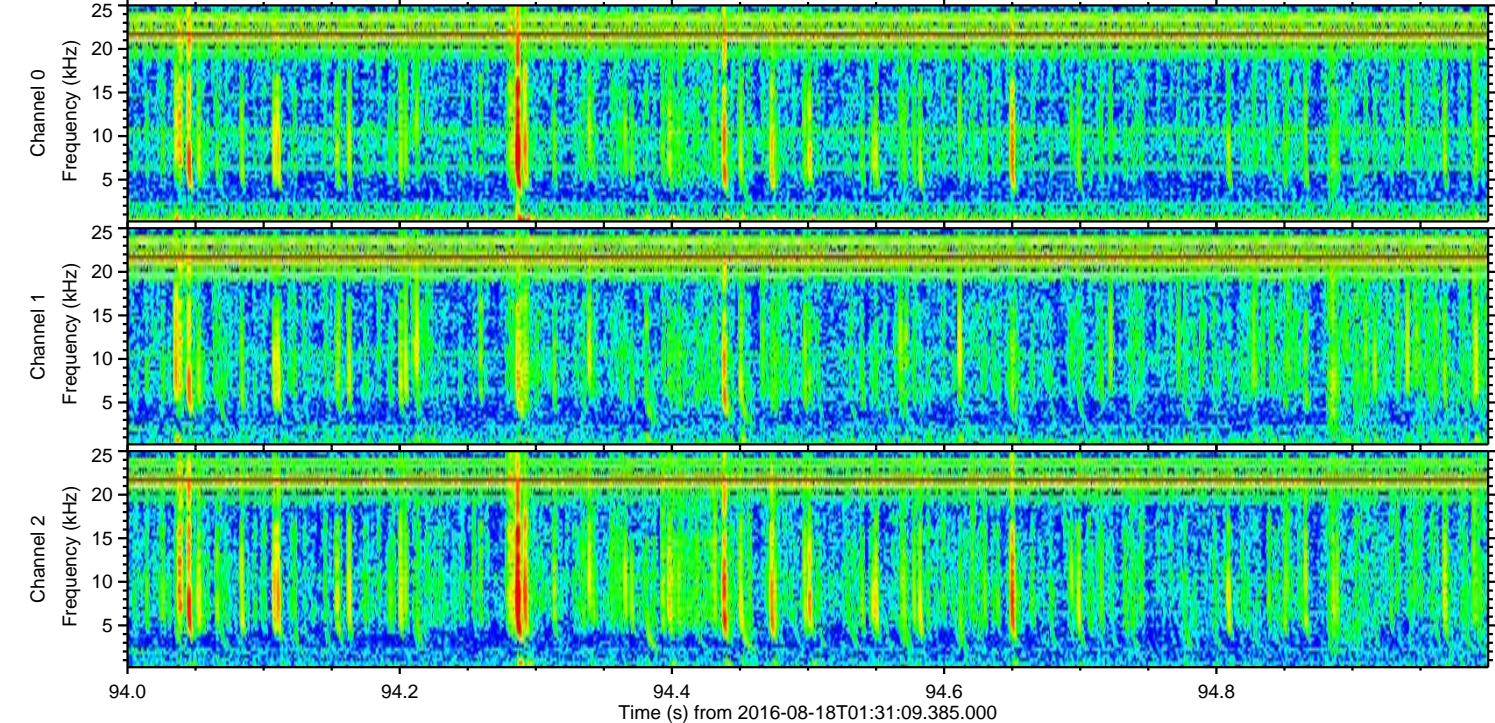
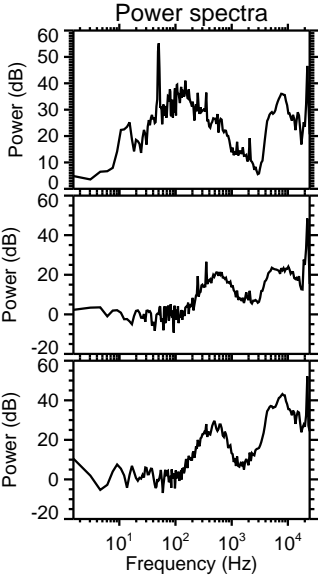
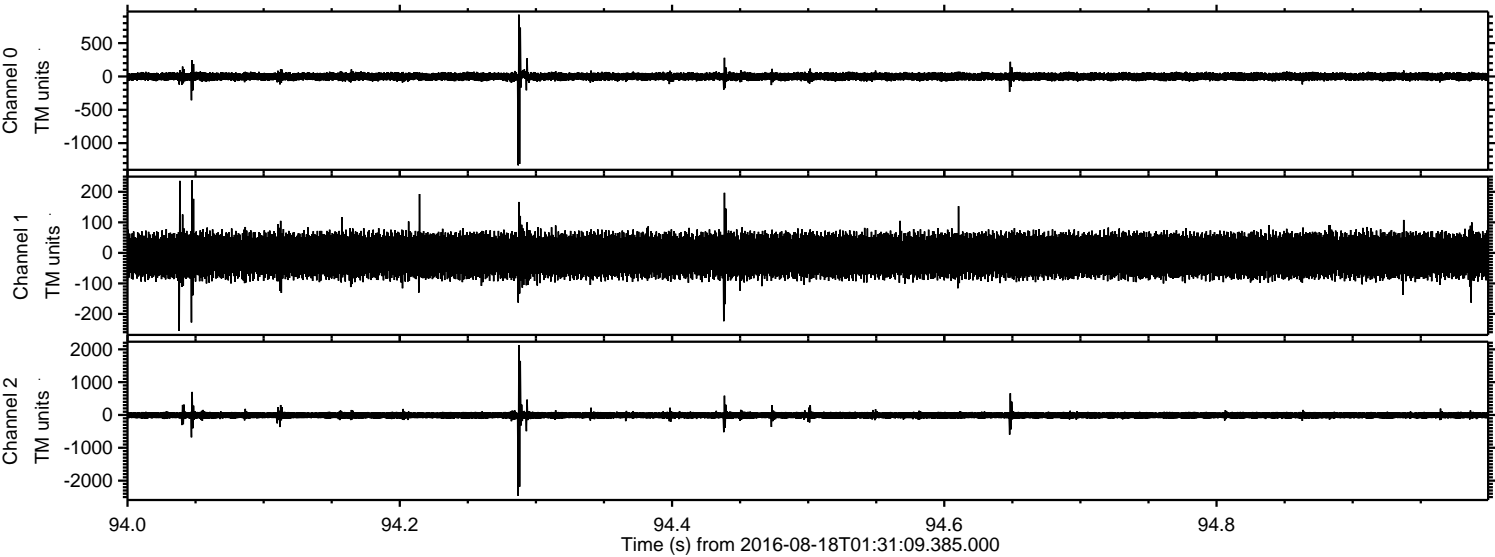



ELMAVAN 3D WAVEFORMS (Measured data sampled at 50 kHz) 51000 packets of 144 samples from 2016-08-18T01:31:09.385.000. Part 7/147

Processed Thu Aug 18 03:39:06 2016 by ELM ver.2012-10-06 from 001\_\_elm20160818\_013108\_\_dat00.bin

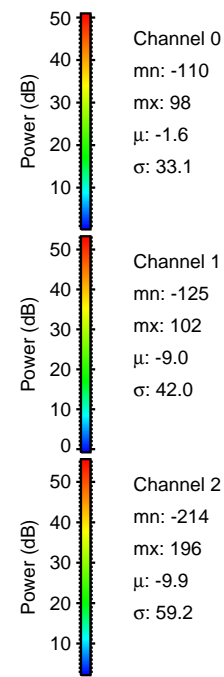
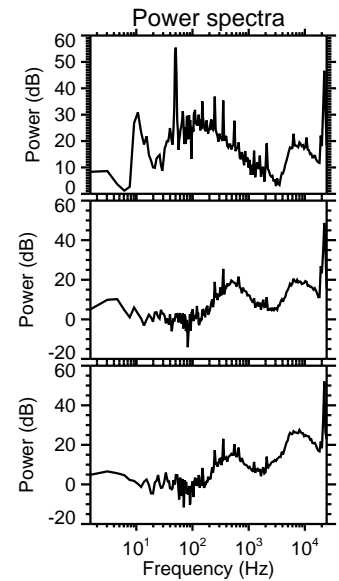
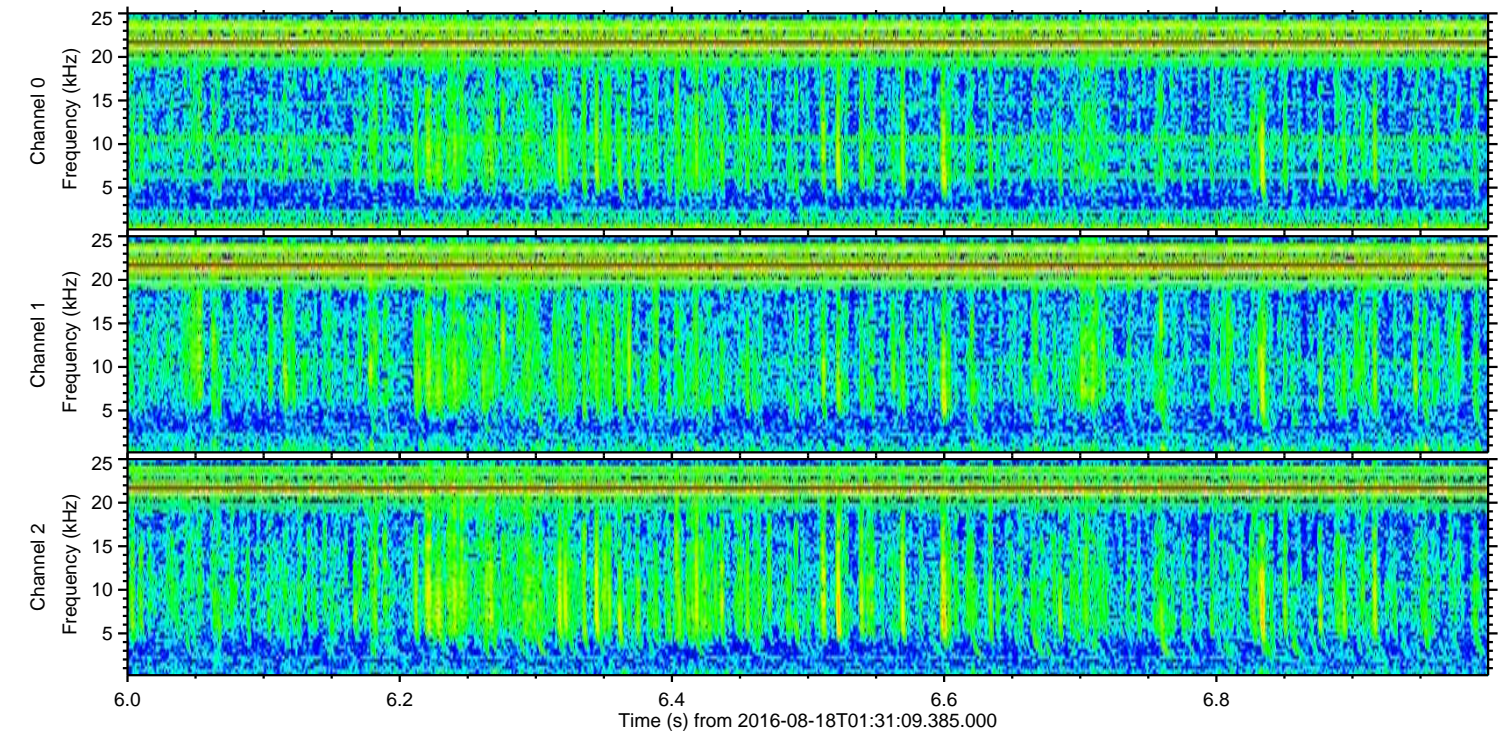
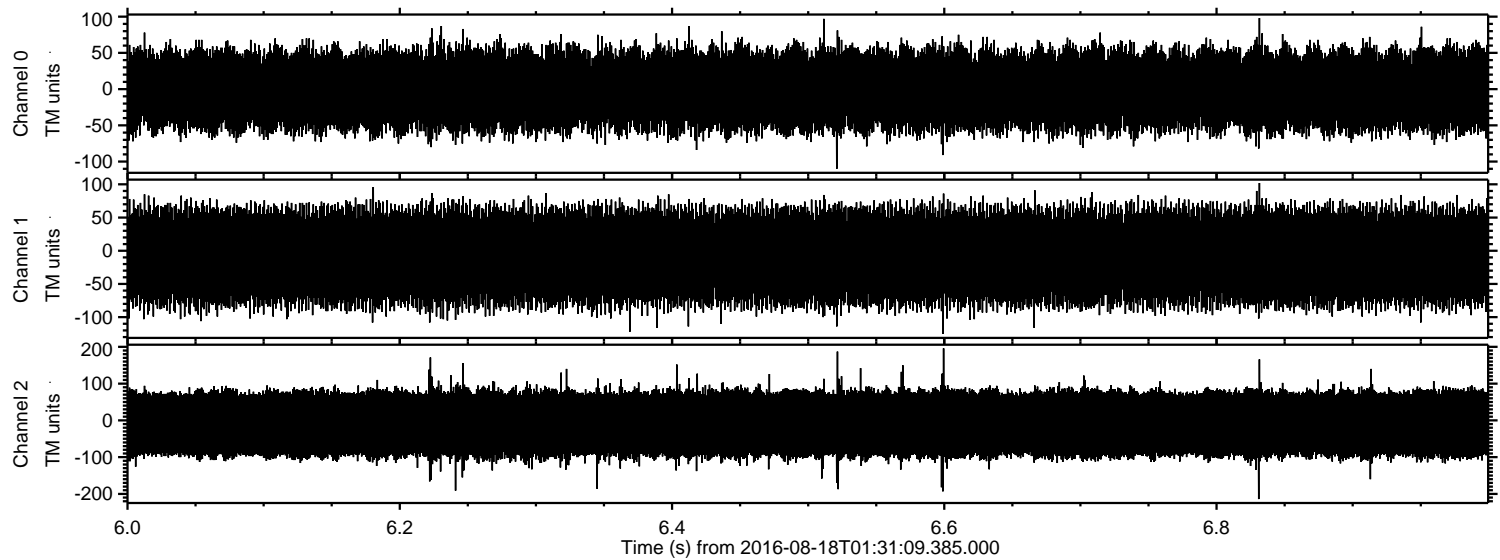

Channel 0  
mn: -110  
mx: 98  
 $\mu$ : -1.6  
 $\sigma$ : 33.1

Channel 1  
mn: -125  
mx: 102  
 $\mu$ : -9.0  
 $\sigma$ : 42.0

Channel 2  
mn: -214  
mx: 196  
 $\mu$ : -9.9  
 $\sigma$ : 59.2