

ELMAVAN 3D WAVEFORMS (Measured data sampled at 50 kHz) 51000 packets of 144 samples from 2016-08-16T23:50:00.299.999.

Processed Wed Aug 17 01:57:35 2016 by ELM ver.2012-10-06 from 001\_\_elm20160816\_234959\_\_dat00.bin

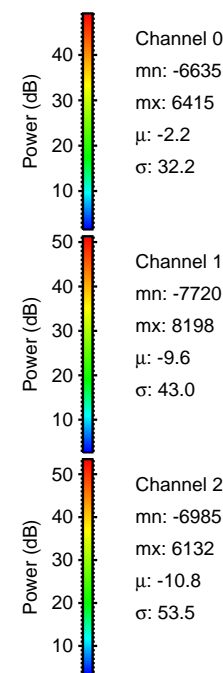

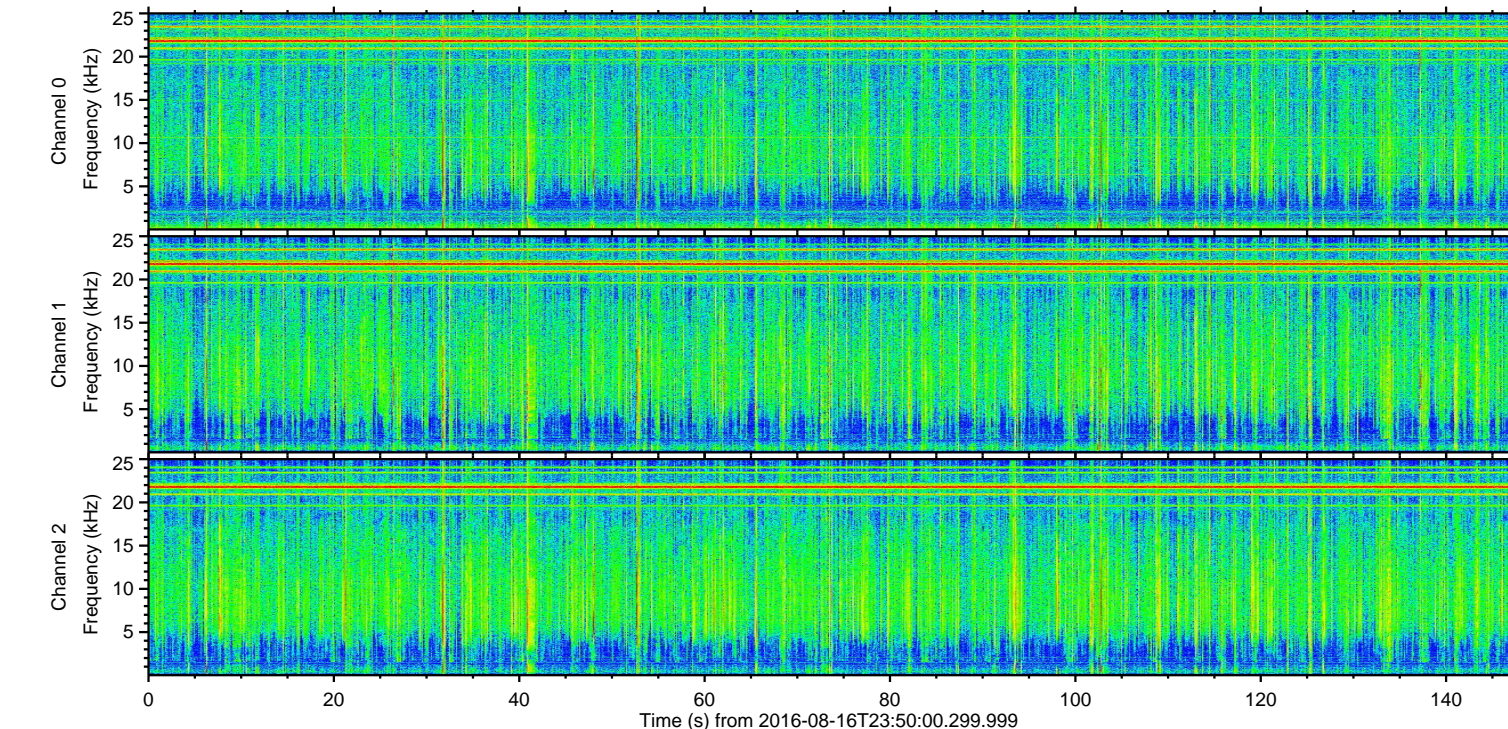
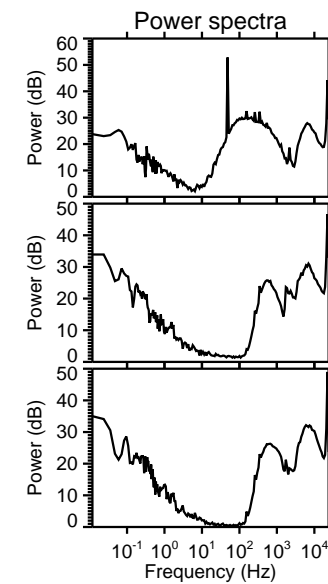
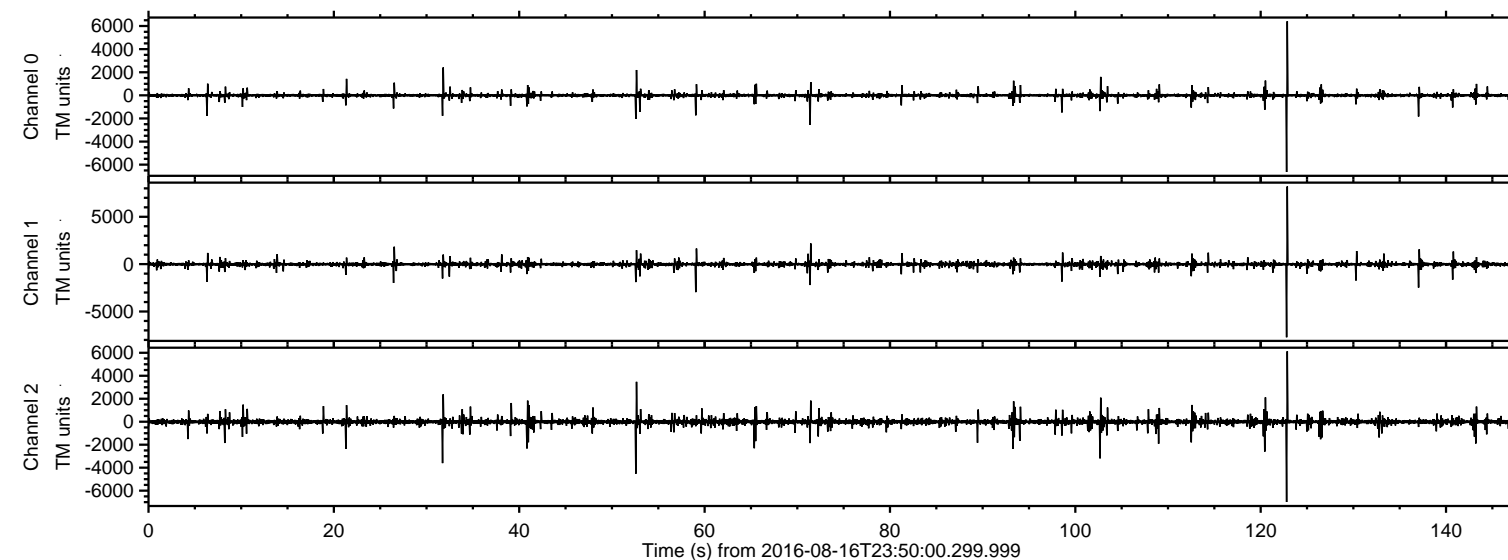

ELMAVAN 3D WAVEFORMS (Measured data sampled at 50 kHz) 51000 packets of 144 samples from 2016-08-16T23:50:00.299.999. Part 123/147

Processed Wed Aug 17 01:57:49 2016 by ELM ver.2012-10-06 from 001\_\_elm20160816\_234959\_\_dat00.bin

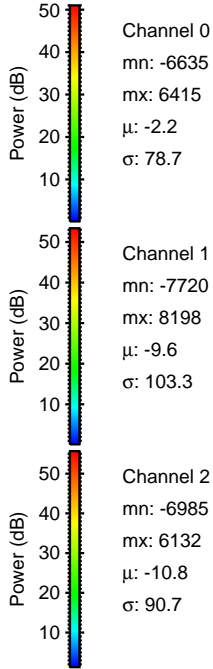
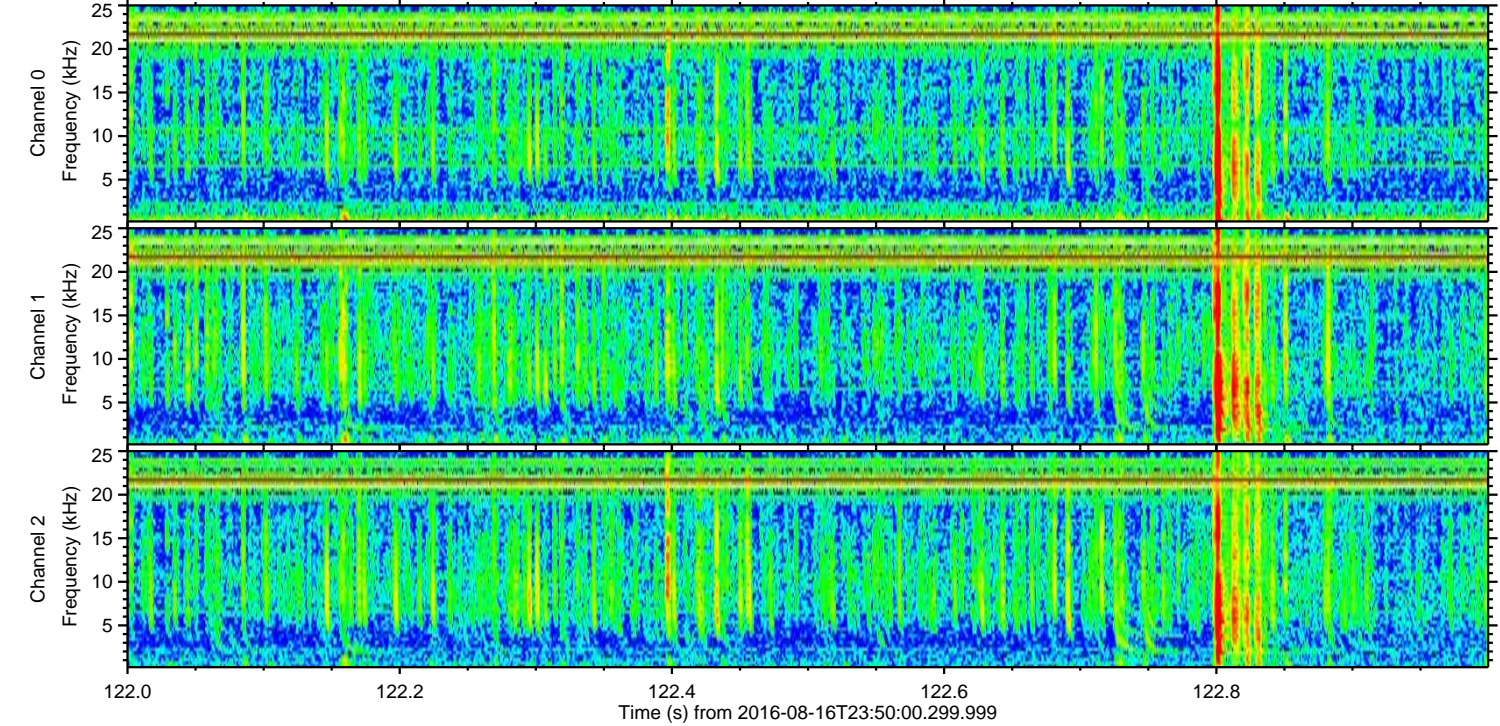
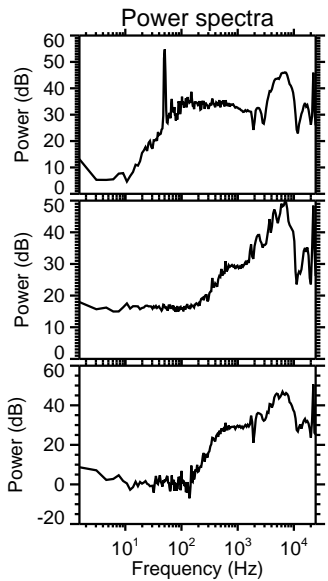
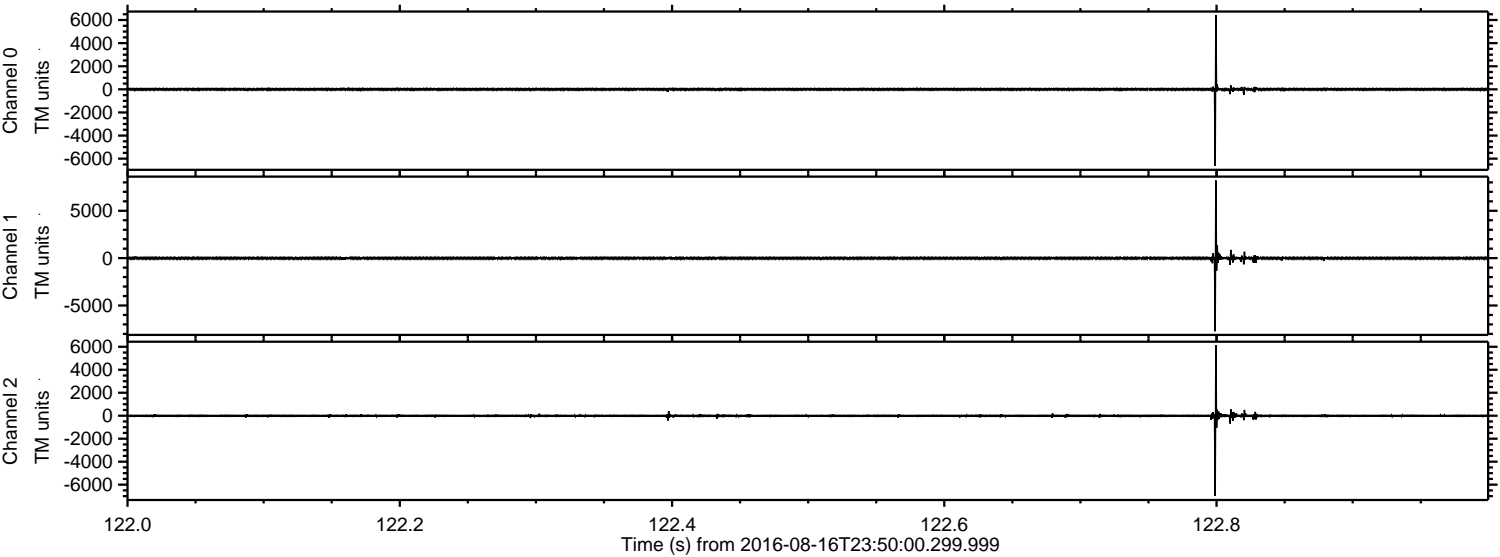



Processed Wed Aug 17 01:57:50 2016 by ELM ver.2012-10-06 from 001\_\_elm20160816\_234959\_\_dat00.bin

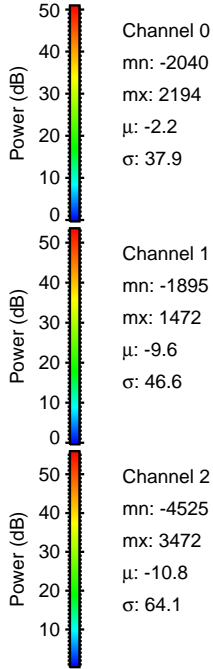
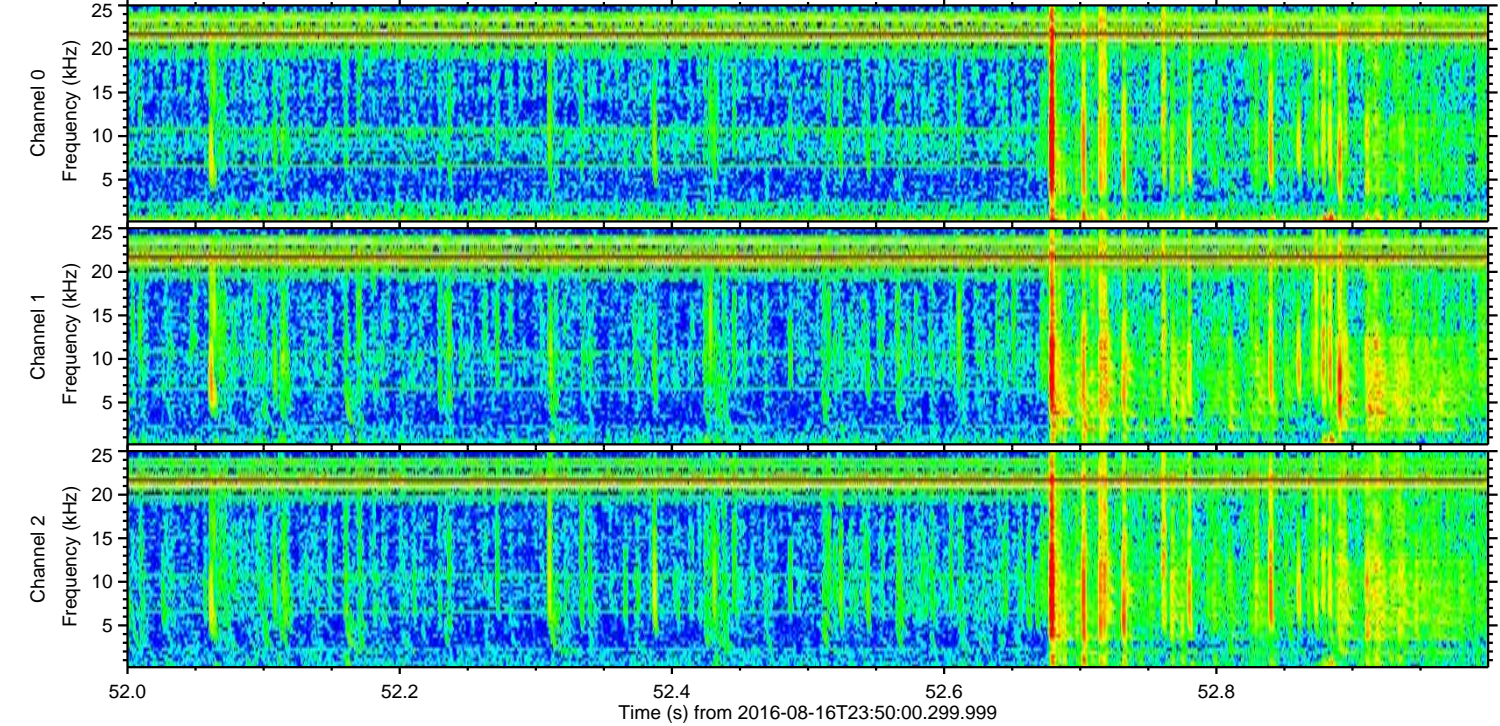
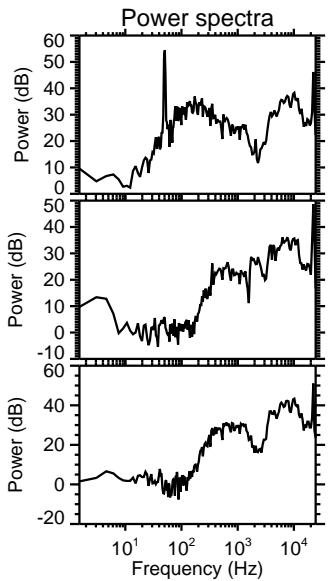
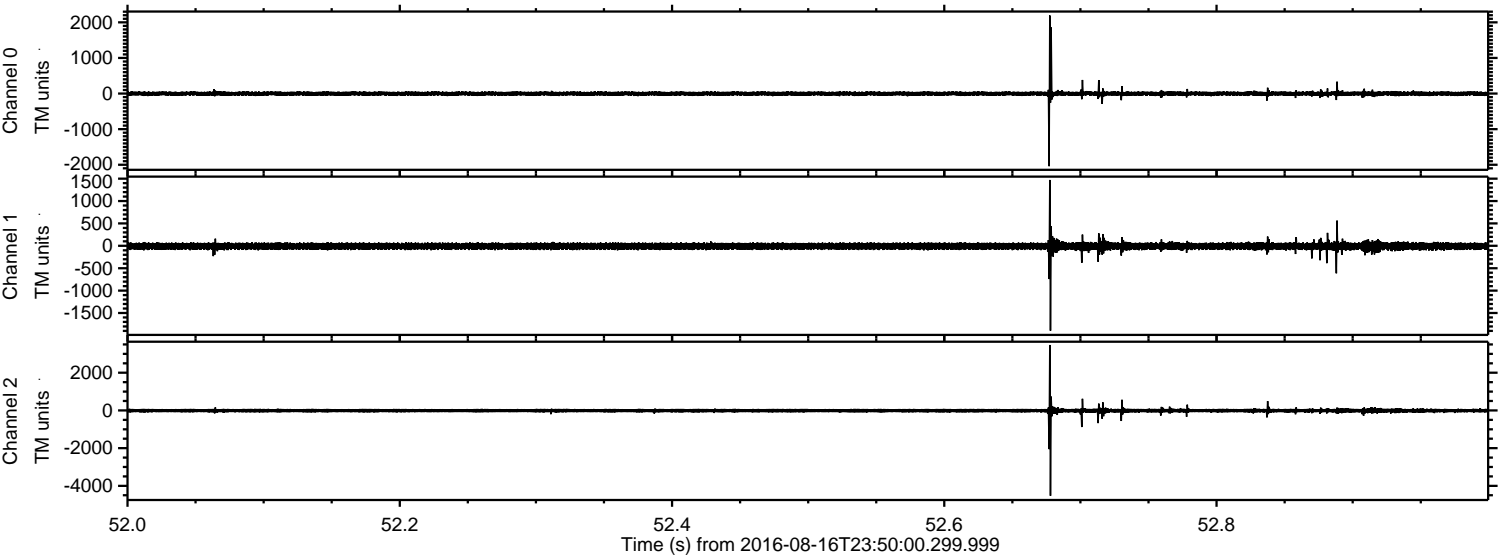



Processed Wed Aug 17 01:57:51 2016 by ELM ver.2012-10-06 from 001\_\_elm20160816\_234959\_\_dat00.bin

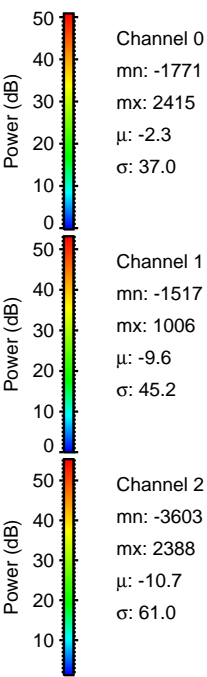
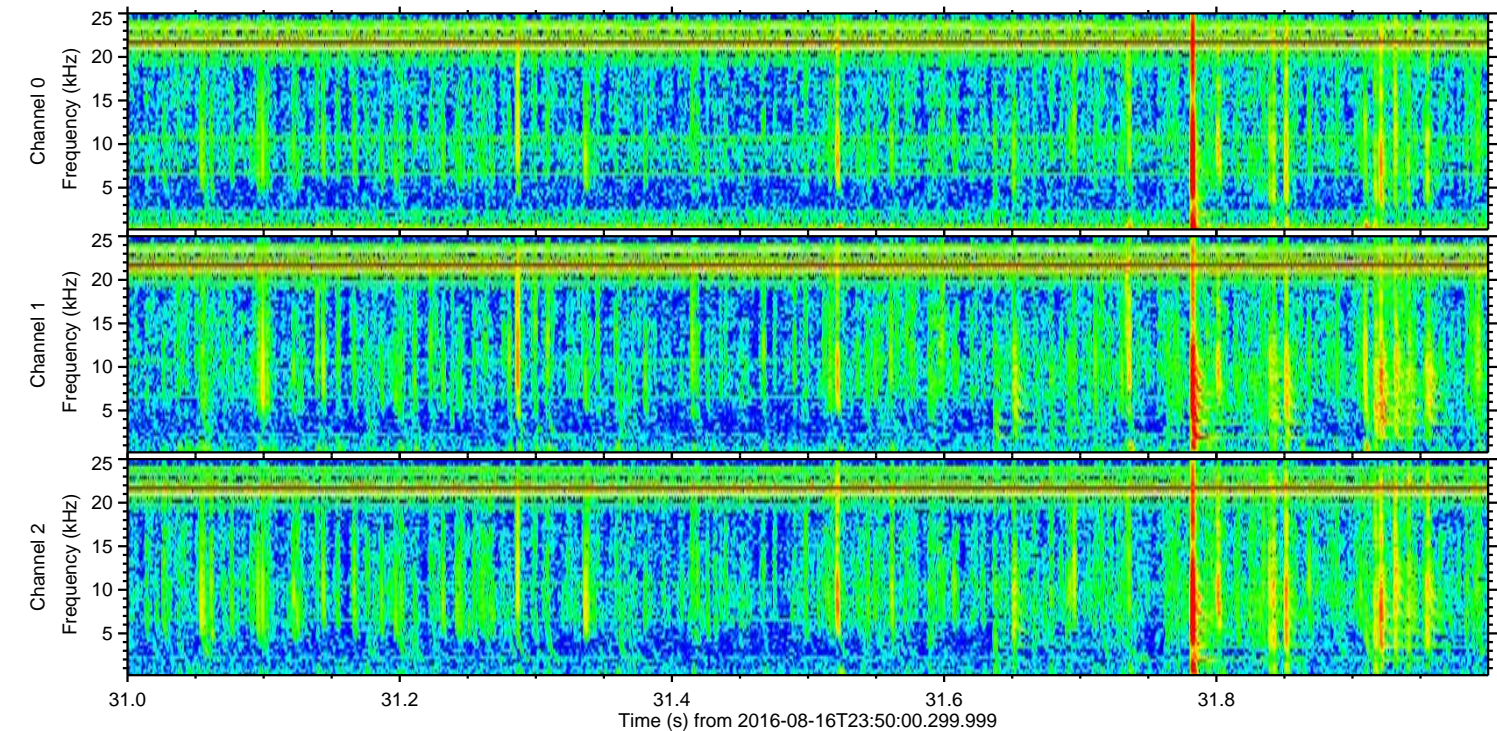
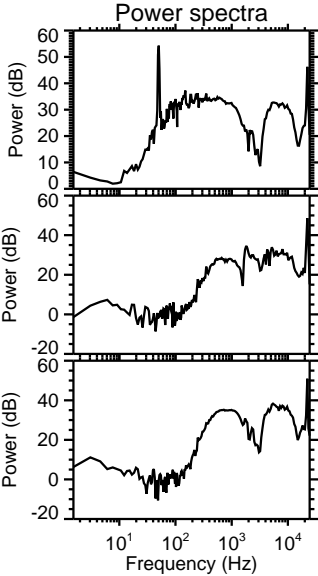
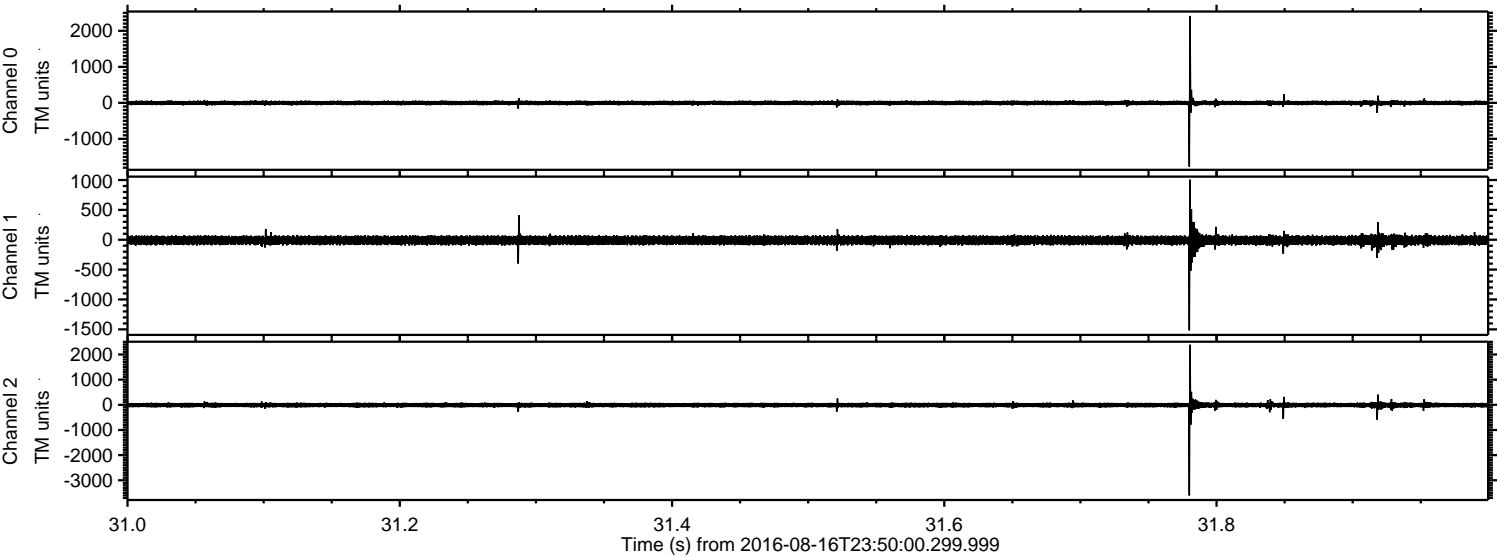

Channel 0  
mn: -1771  
mx: 2415  
 $\mu$ : -2.3  
 $\sigma$ : 37.0

Channel 1  
mn: -1517  
mx: 1006  
 $\mu$ : -9.6  
 $\sigma$ : 45.2

Channel 2  
mn: -3603  
mx: 2388  
 $\mu$ : -10.7  
 $\sigma$ : 61.0



ELMAVAN 3D WAVEFORMS (Measured data sampled at 50 kHz) 51000 packets of 144 samples from 2016-08-16T23:50:00.299.999. Part 103/147

Processed Wed Aug 17 01:57:53 2016 by ELM ver.2012-10-06 from 001\_\_elm20160816\_234959\_\_dat00.bin

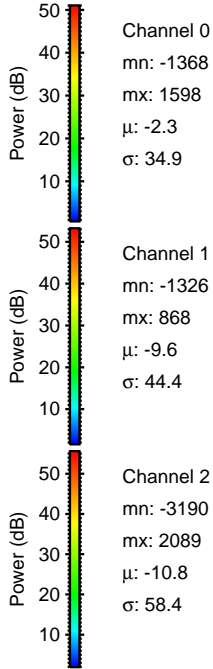
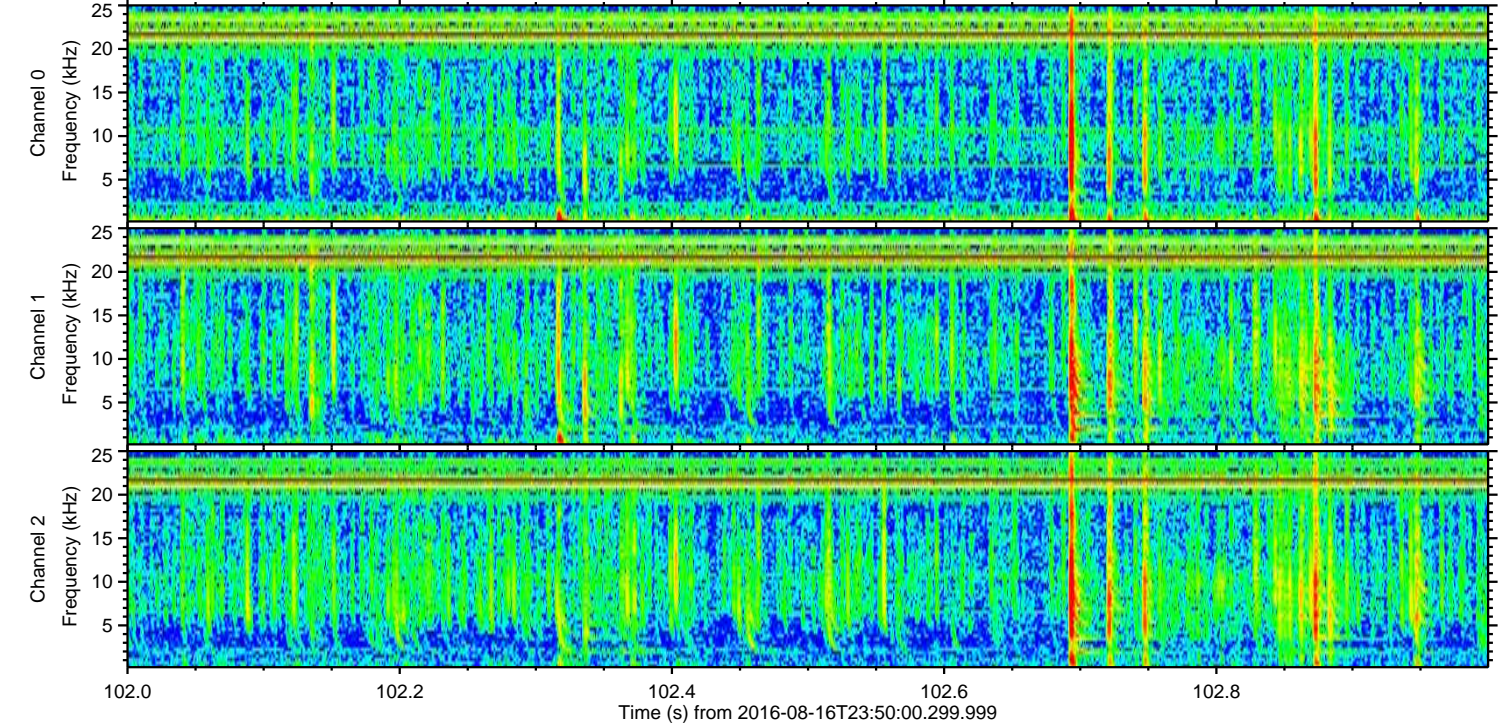
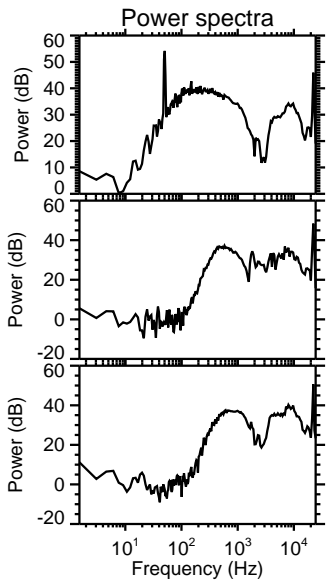
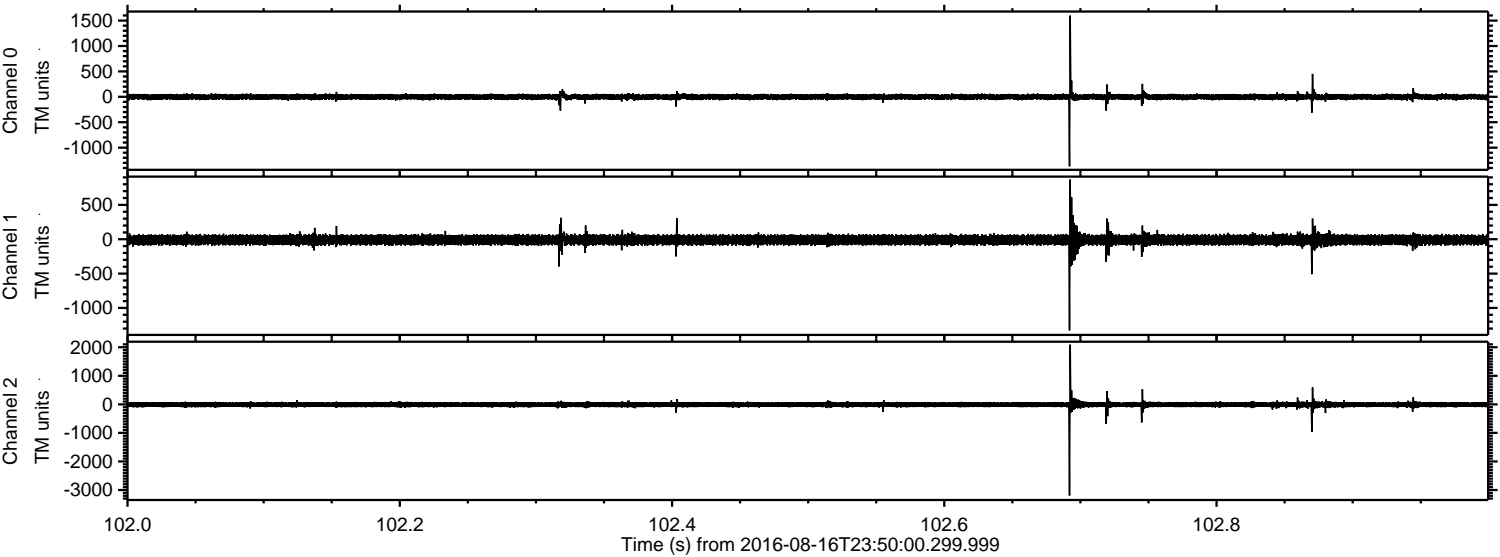

Channel 0  
mn: -1368  
mx: 1598  
 $\mu$ : -2.3  
 $\sigma$ : 34.9

Channel 1  
mn: -1326  
mx: 868  
 $\mu$ : -9.6  
 $\sigma$ : 44.4

Channel 2  
mn: -3190  
mx: 2089  
 $\mu$ : -10.8  
 $\sigma$ : 58.4



Processed Wed Aug 17 01:57:54 2016 by ELM ver.2012-10-06 from 001\_\_elm20160816\_234959\_\_dat00.bin

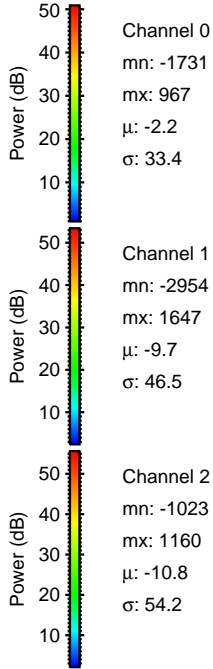
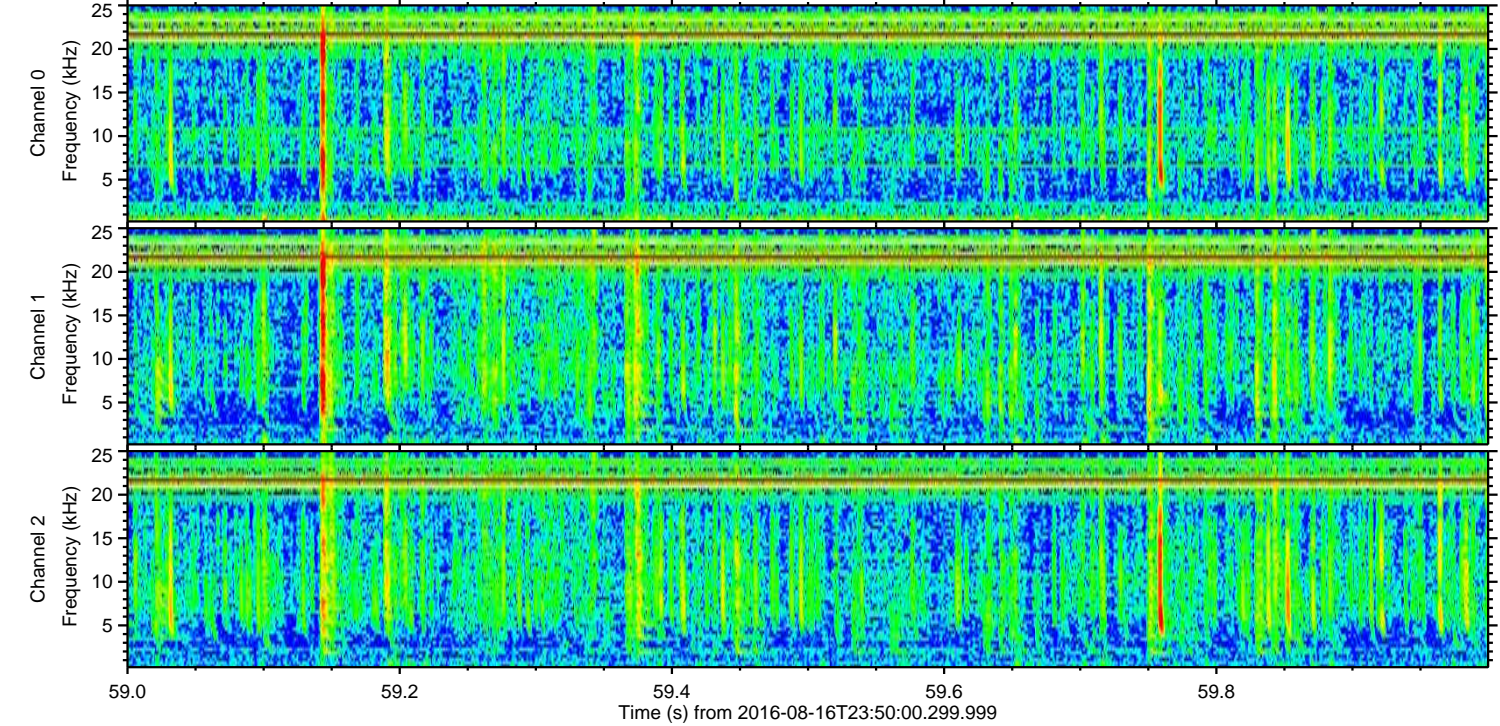
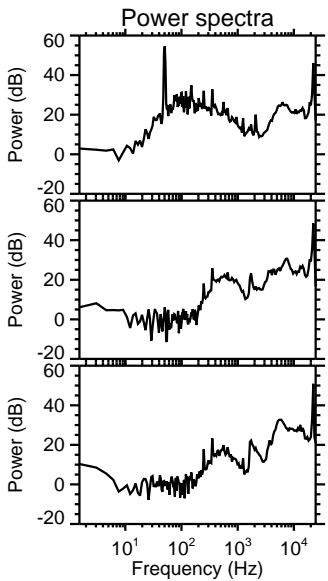
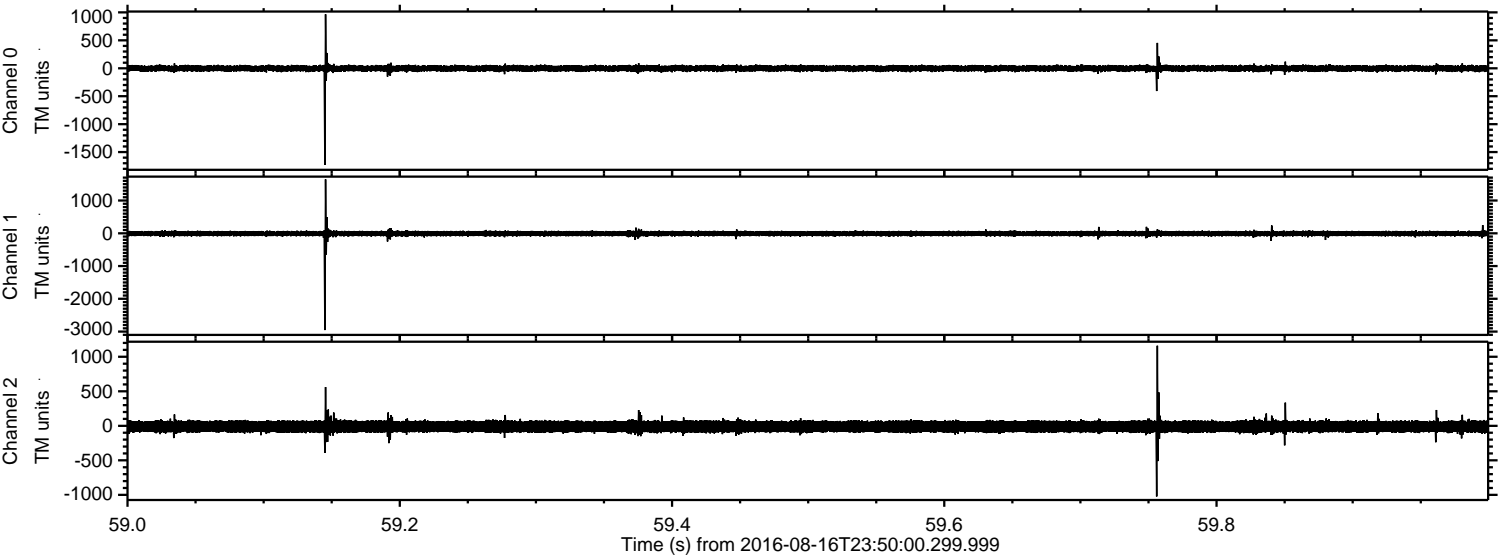



ELMAVAN 3D WAVEFORMS (Measured data sampled at 50 kHz) 51000 packets of 144 samples from 2016-08-16T23:50:00.299.999. Part 121/147

Processed Wed Aug 17 01:57:55 2016 by ELM ver.2012-10-06 from 001\_\_elm20160816\_234959\_\_dat00.bin

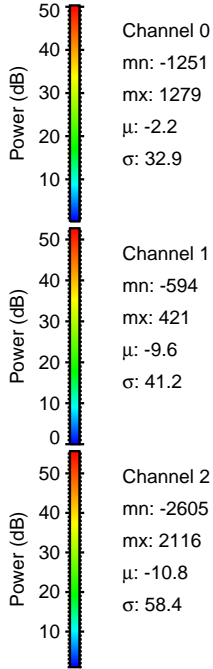
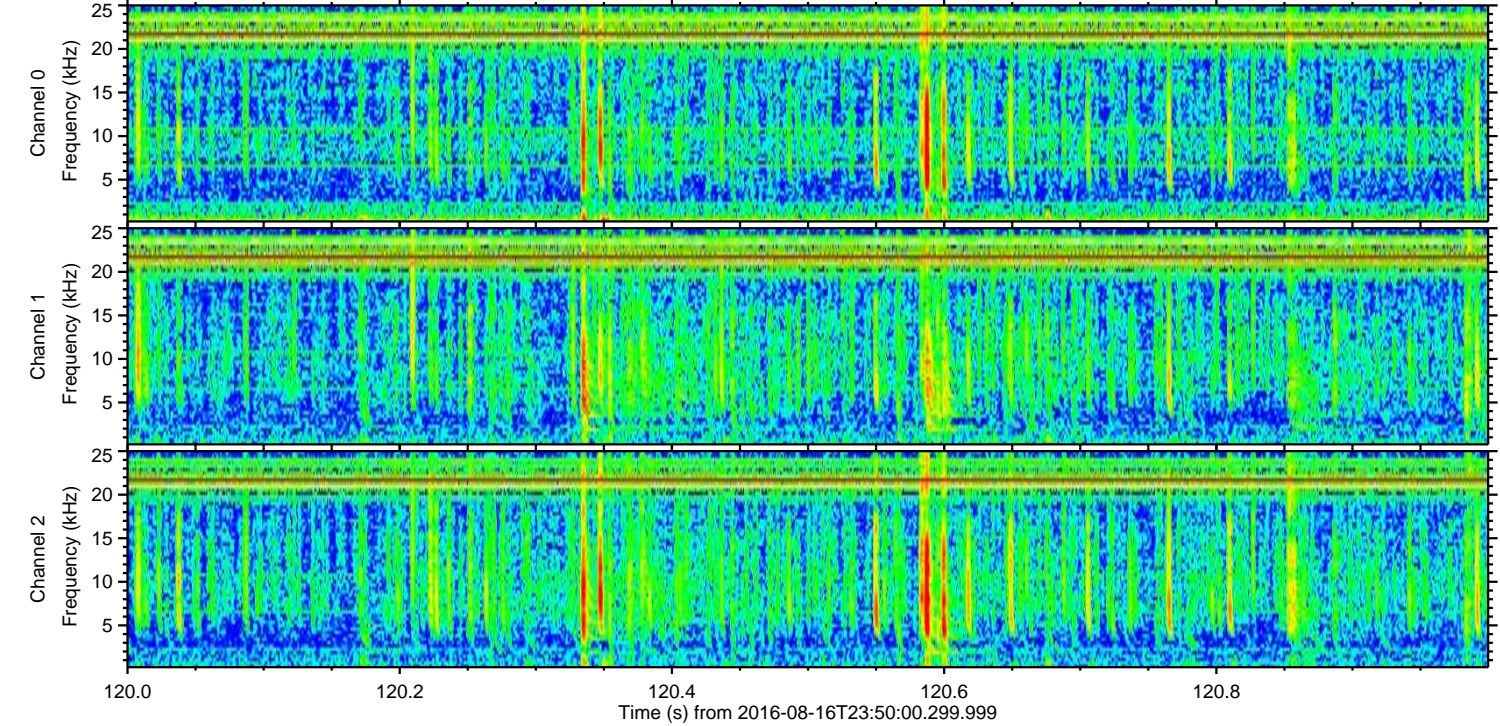
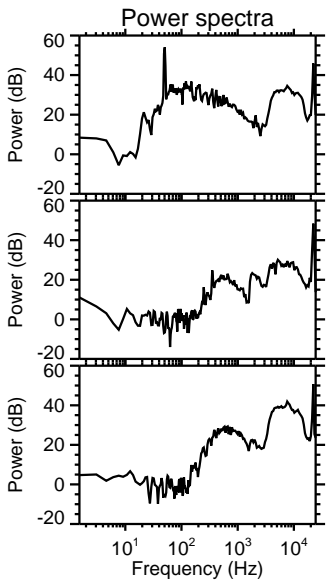
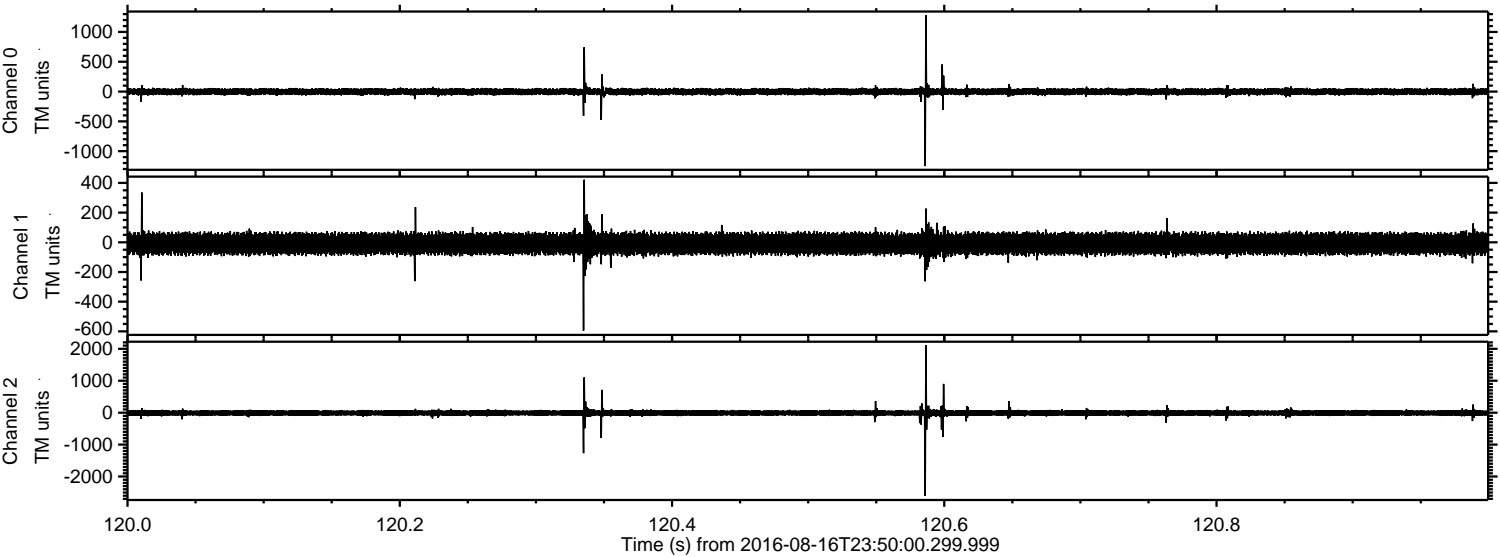



Processed Wed Aug 17 01:57:56 2016 by ELM ver.2012-10-06 from 001\_\_elm20160816\_234959\_\_dat00.bin

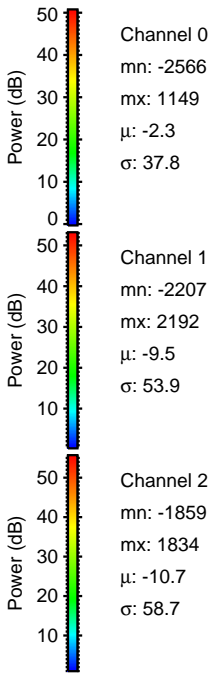
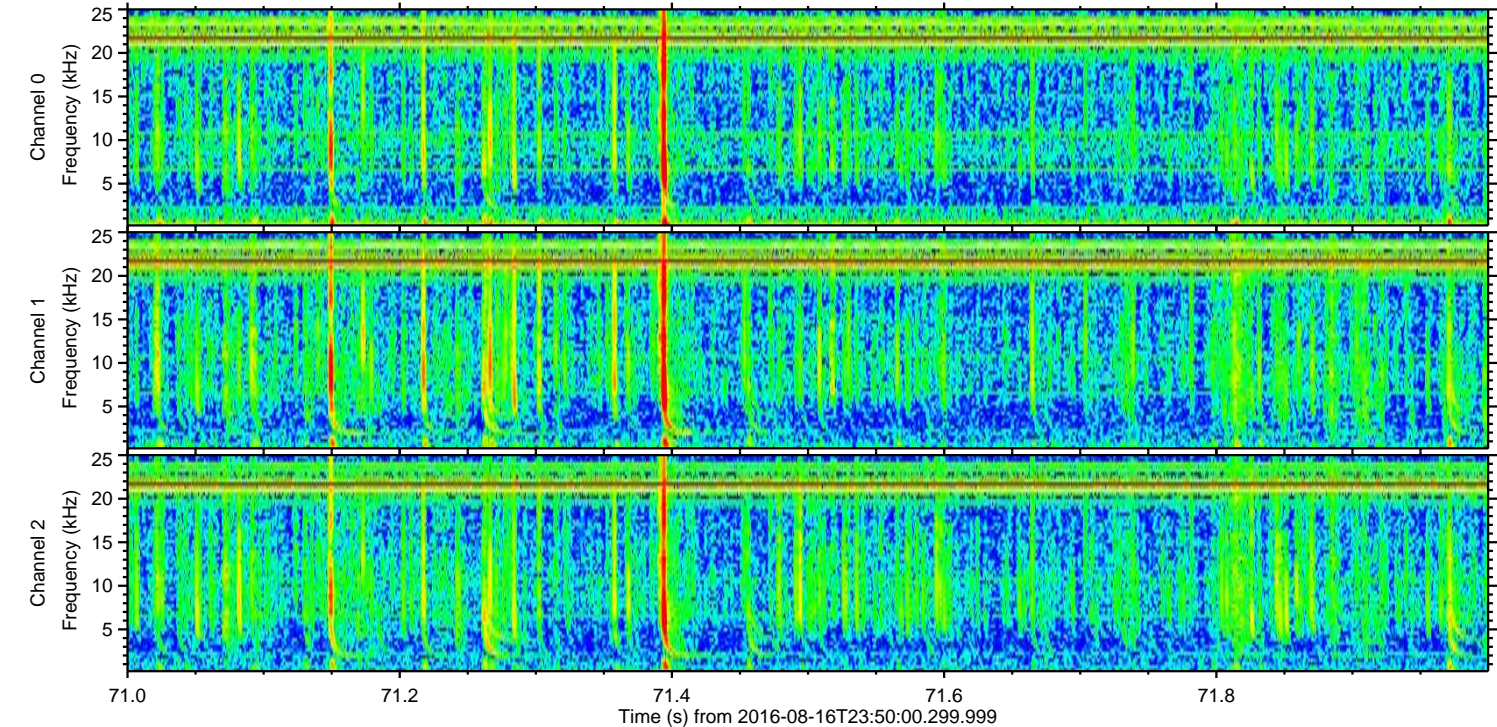
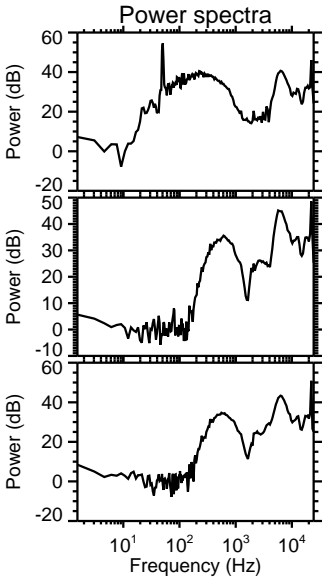
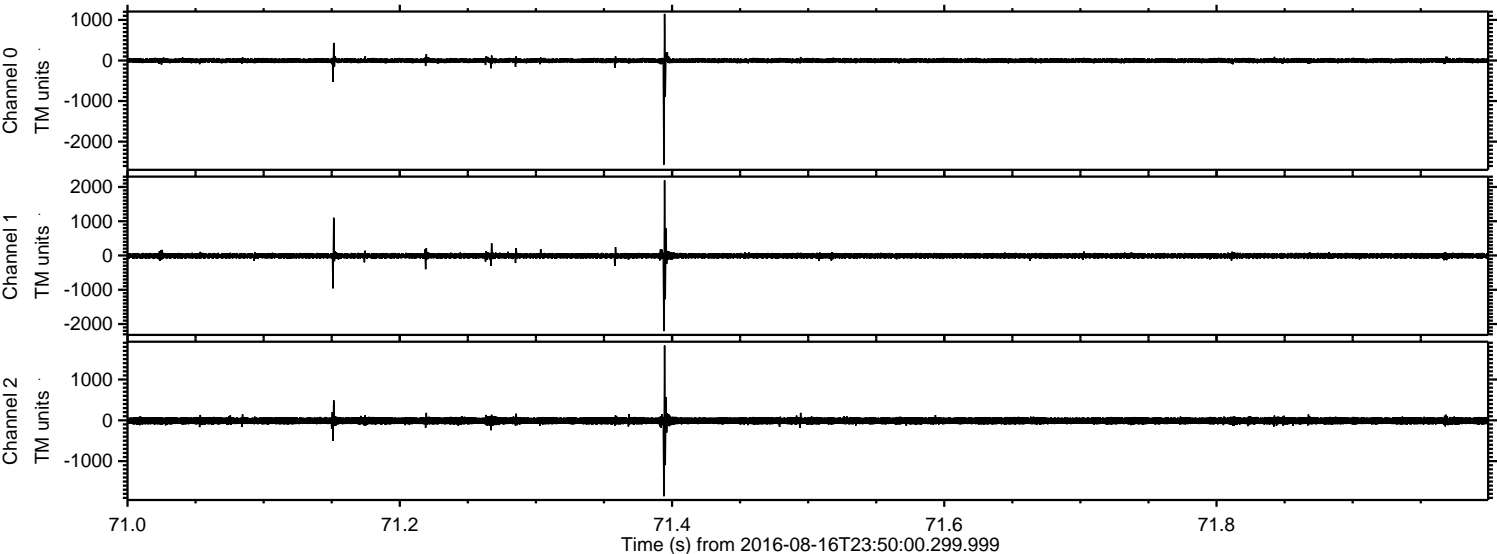

Channel 0  
mn: -2566  
mx: 1149  
 $\mu$ : -2.3  
 $\sigma$ : 37.8

Channel 1  
mn: -2207  
mx: 2192  
 $\mu$ : -9.5  
 $\sigma$ : 53.9

Channel 2  
mn: -1859  
mx: 1834  
 $\mu$ : -10.7  
 $\sigma$ : 58.7



ELMAVAN 3D WAVEFORMS (Measured data sampled at 50 kHz) 51000 packets of 144 samples from 2016-08-16T23:50:00.299.999. Part 138/147

Processed Wed Aug 17 01:57:57 2016 by ELM ver.2012-10-06 from 001\_\_elm20160816\_234959\_\_dat00.bin

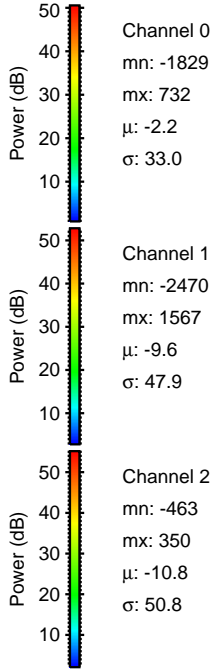
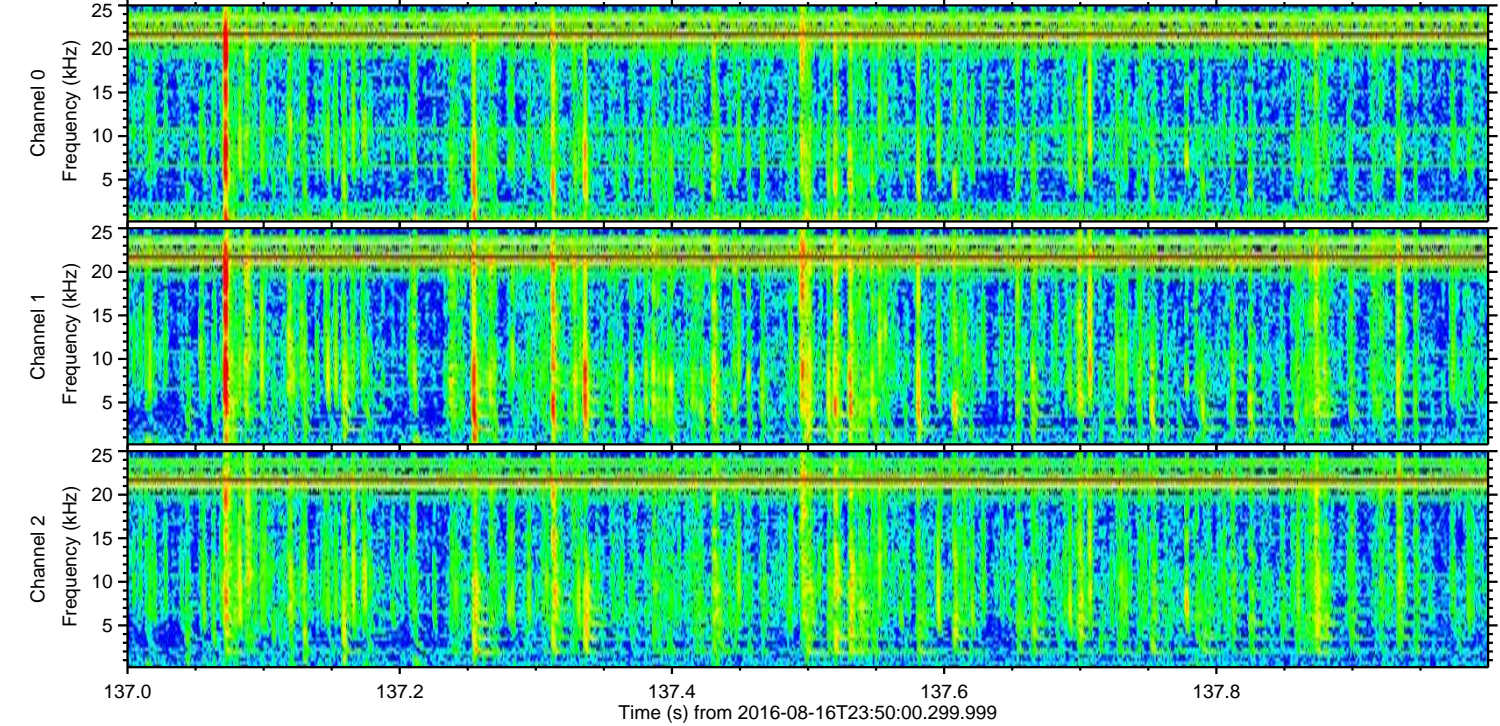
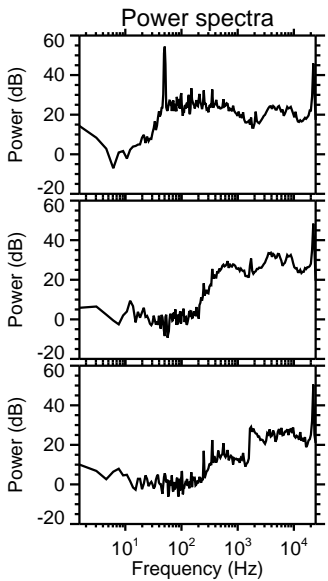
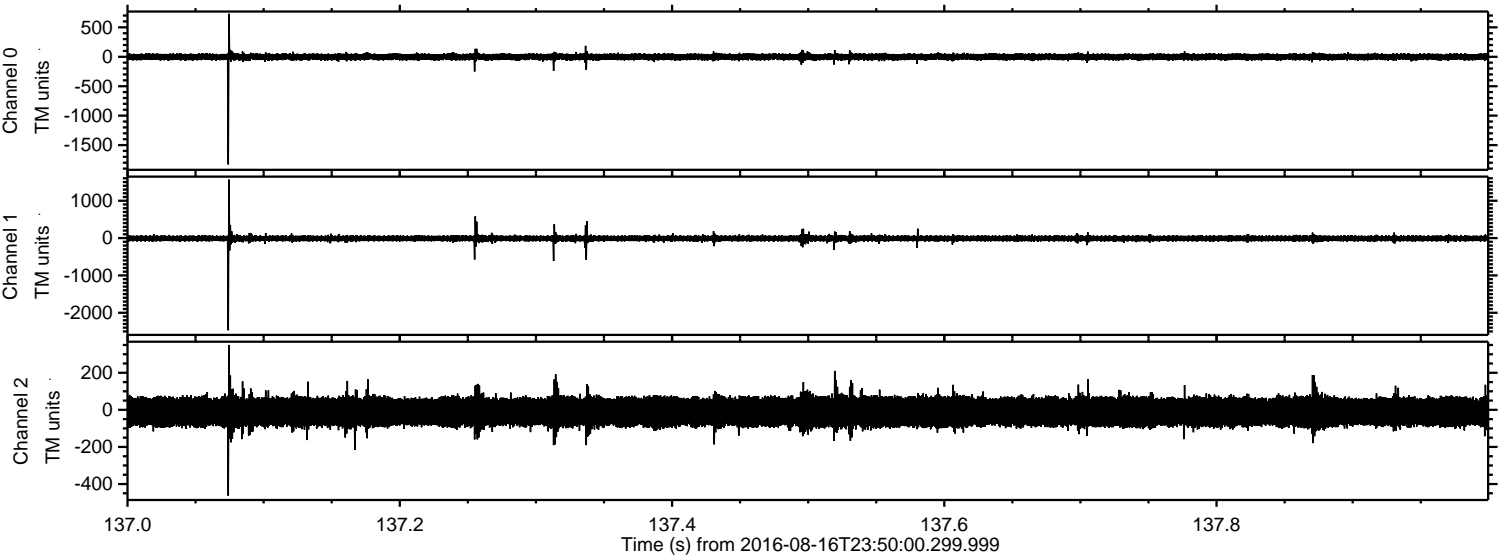

Channel 0  
mn: -1829  
mx: 732  
 $\mu$ : -2.2  
 $\sigma$ : 33.0

Channel 1  
mn: -2470  
mx: 1567  
 $\mu$ : -9.6  
 $\sigma$ : 47.9

Channel 2  
mn: -463  
mx: 350  
 $\mu$ : -10.8  
 $\sigma$ : 50.8



Processed Wed Aug 17 01:57:58 2016 by ELM ver.2012-10-06 from 001\_\_elm20160816\_234959\_\_dat00.bin

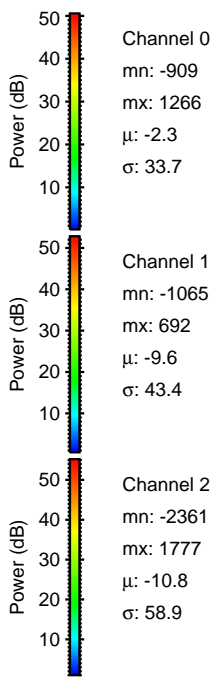
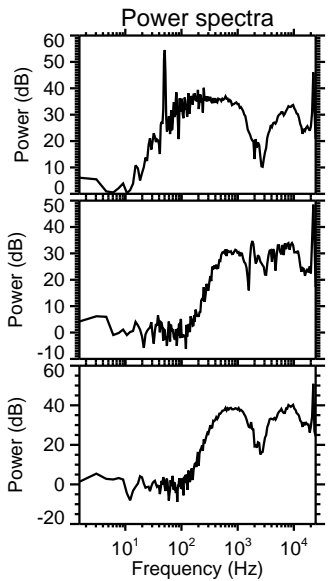
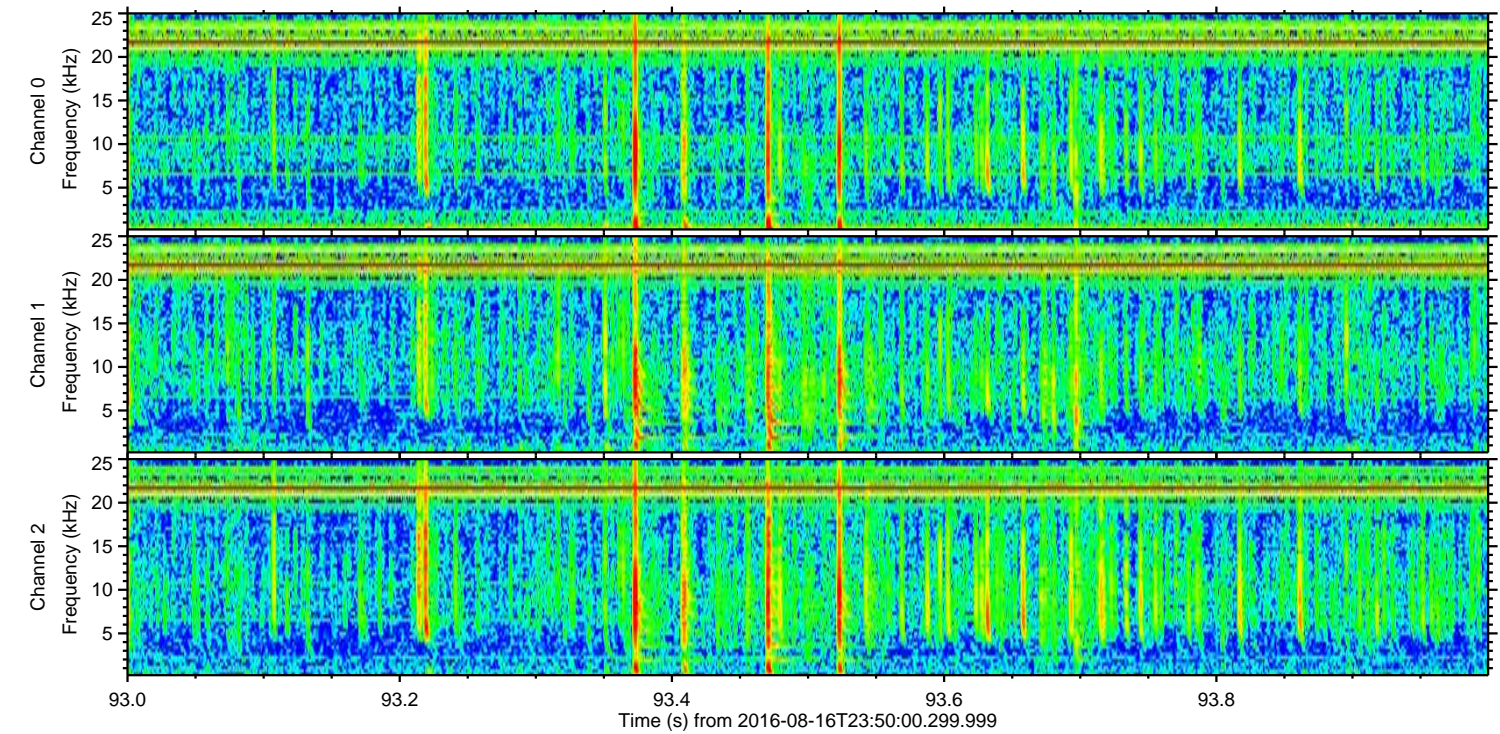
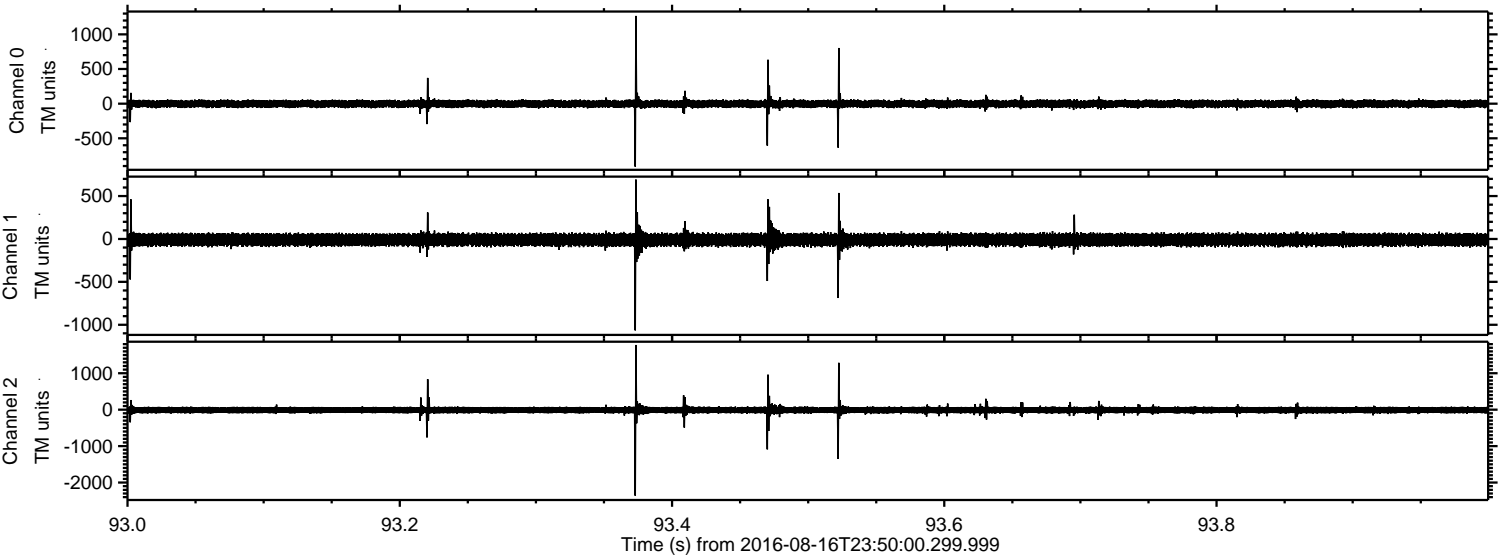

Channel 0  
mn: -909  
mx: 1266  
 $\mu$ : -2.3  
 $\sigma$ : 33.7

Channel 1  
mn: -1065  
mx: 692  
 $\mu$ : -9.6  
 $\sigma$ : 43.4

Channel 2  
mn: -2361  
mx: 1777  
 $\mu$ : -10.8  
 $\sigma$ : 58.9



ELMAVAN 3D WAVEFORMS (Measured data sampled at 50 kHz) 51000 packets of 144 samples from 2016-08-16T23:50:00.299.999. Part 136/147

