

ELMAVAN 3D WAVEFORMS (Measured data sampled at 50 kHz) 51000 packets of 144 samples from 2016-08-16T21:44:54.622.000.

Processed Tue Aug 16 23:53:06 2016 by ELM ver.2012-10-06 from 001__elm20160816_214453__dat00.bin

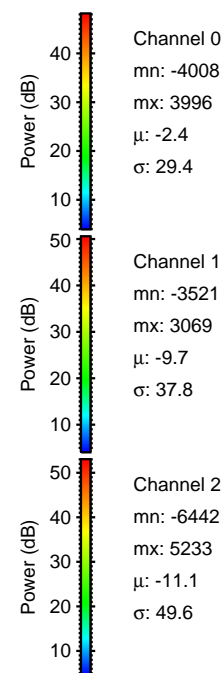

Processed Tue Aug 16 23:53:21 2016 by ELM ver.2012-10-06 from 001__elm20160816_214453__dat00.bin

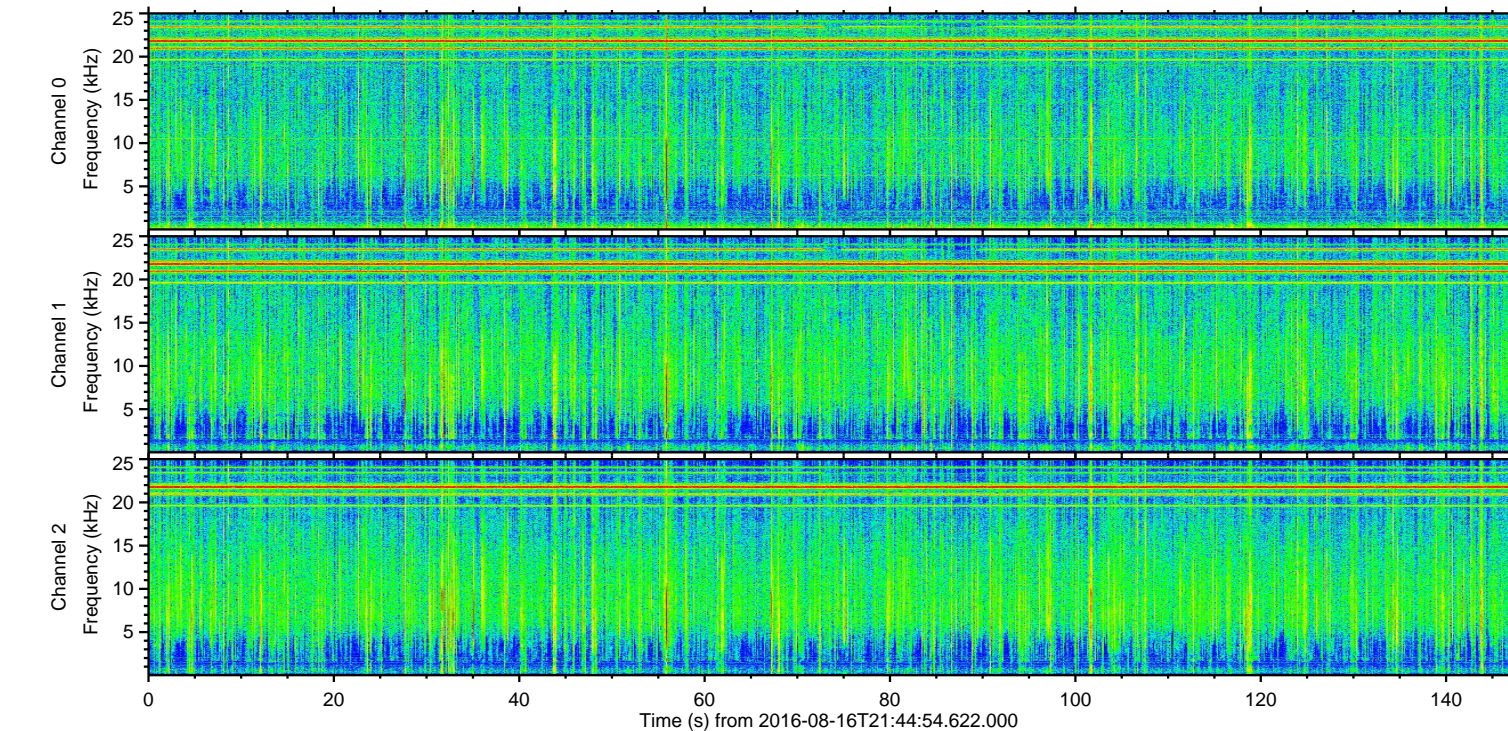
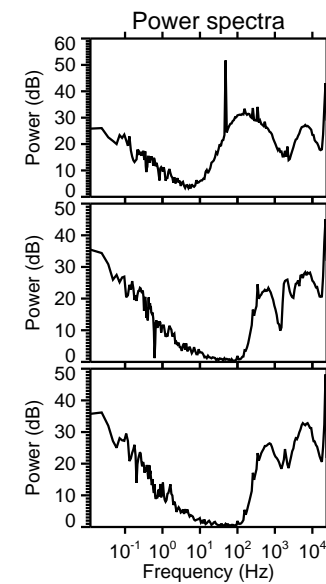
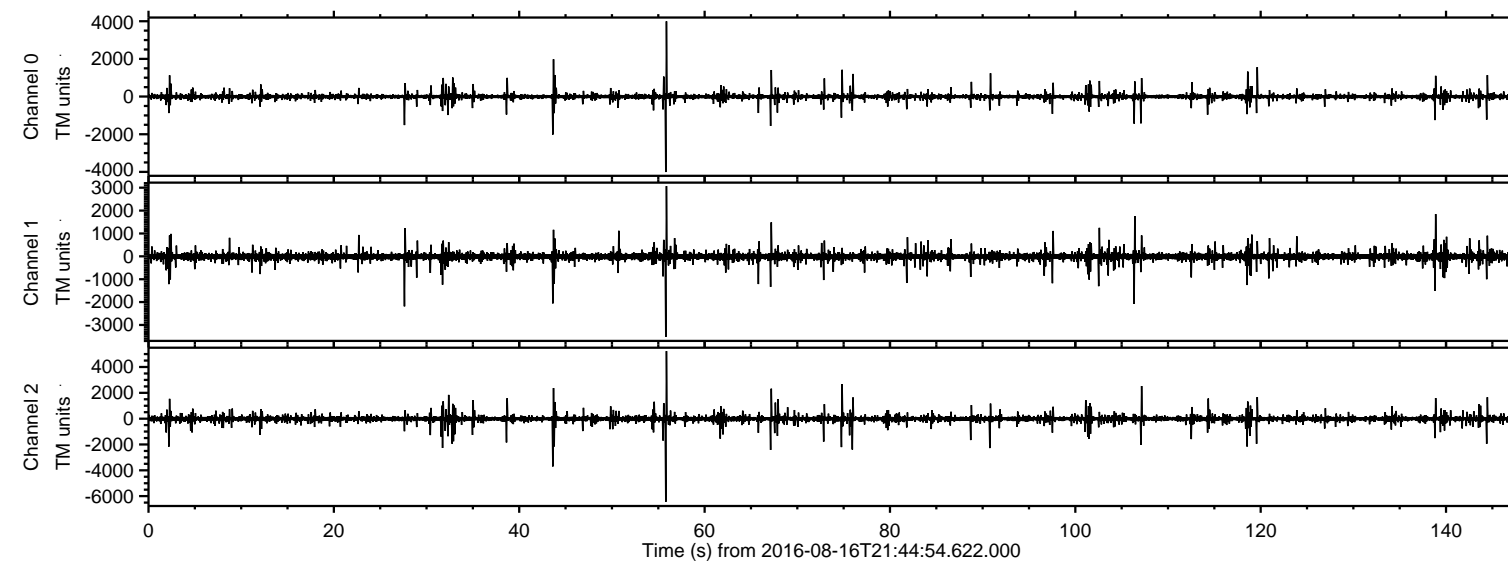
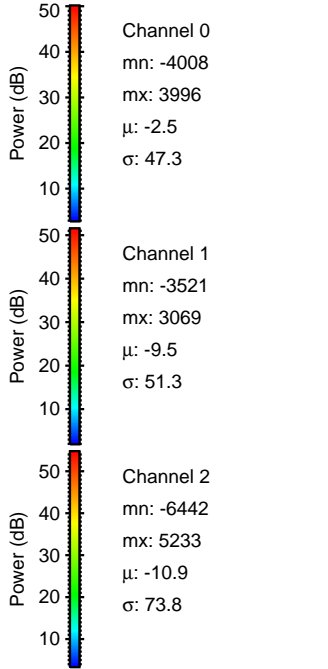
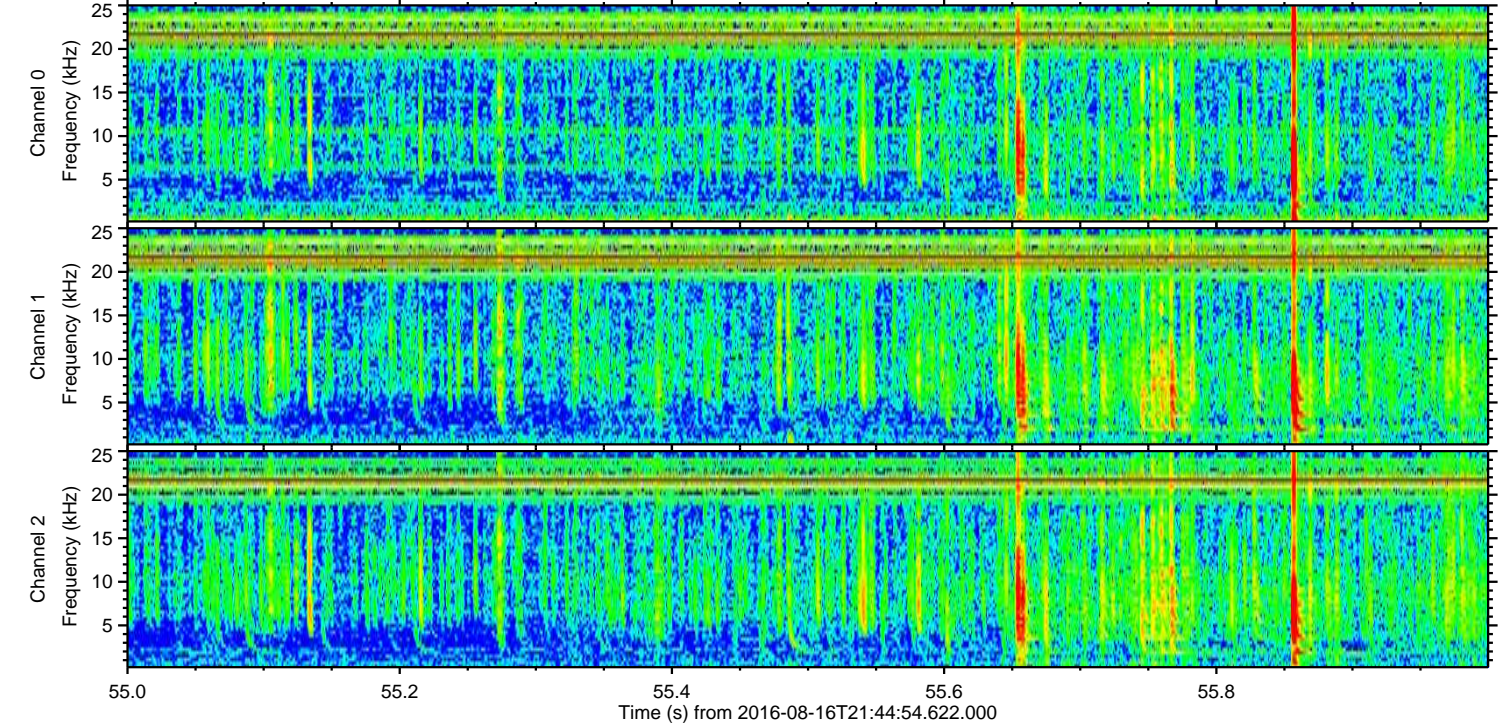
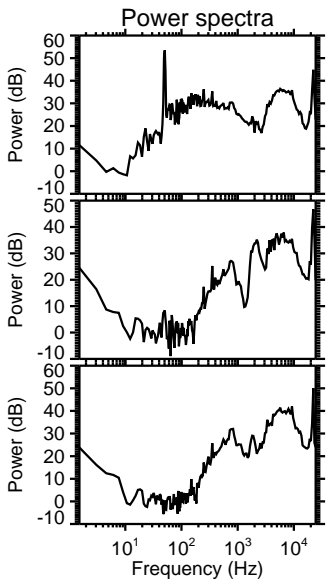
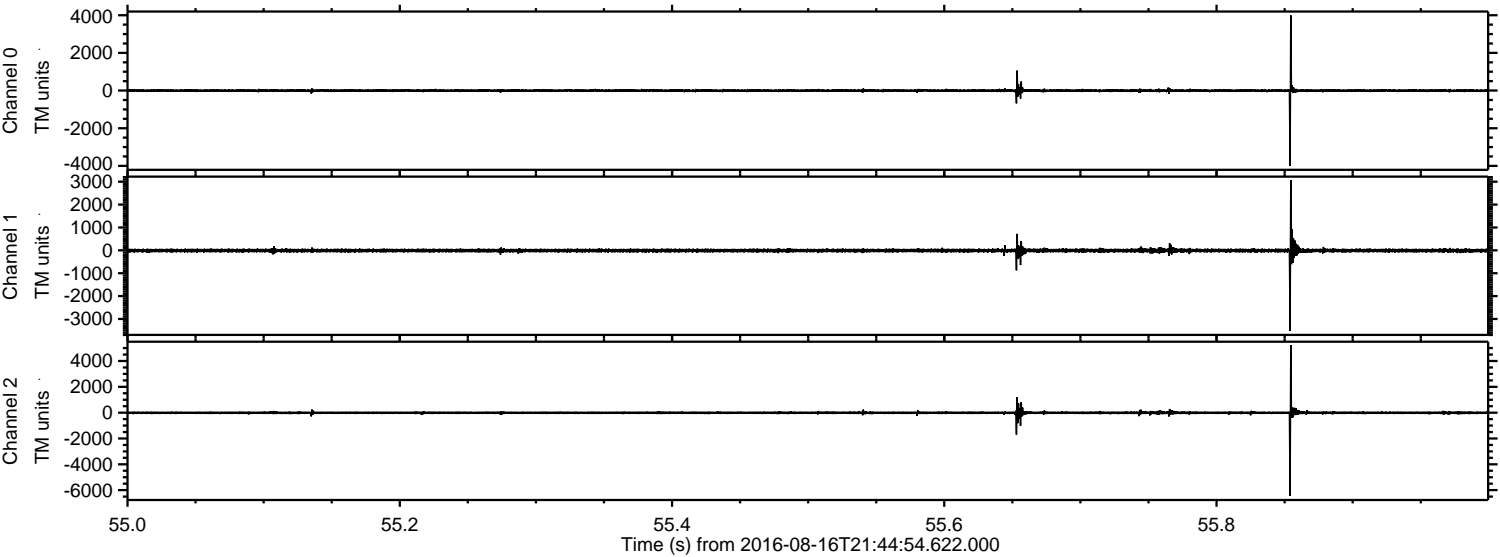

ELMAVAN 3D WAVEFORMS (Measured data sampled at 50 kHz) 51000 packets of 144 samples from 2016-08-16T21:44:54.622.000. Part 44/147

Processed Tue Aug 16 23:53:22 2016 by ELM ver.2012-10-06 from 001__elm20160816_214453__dat00.bin

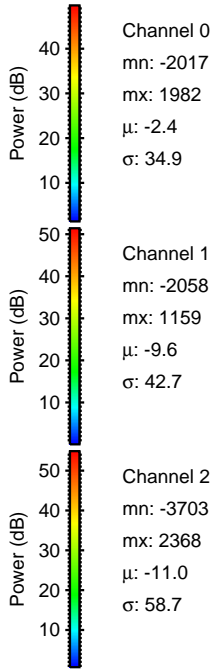
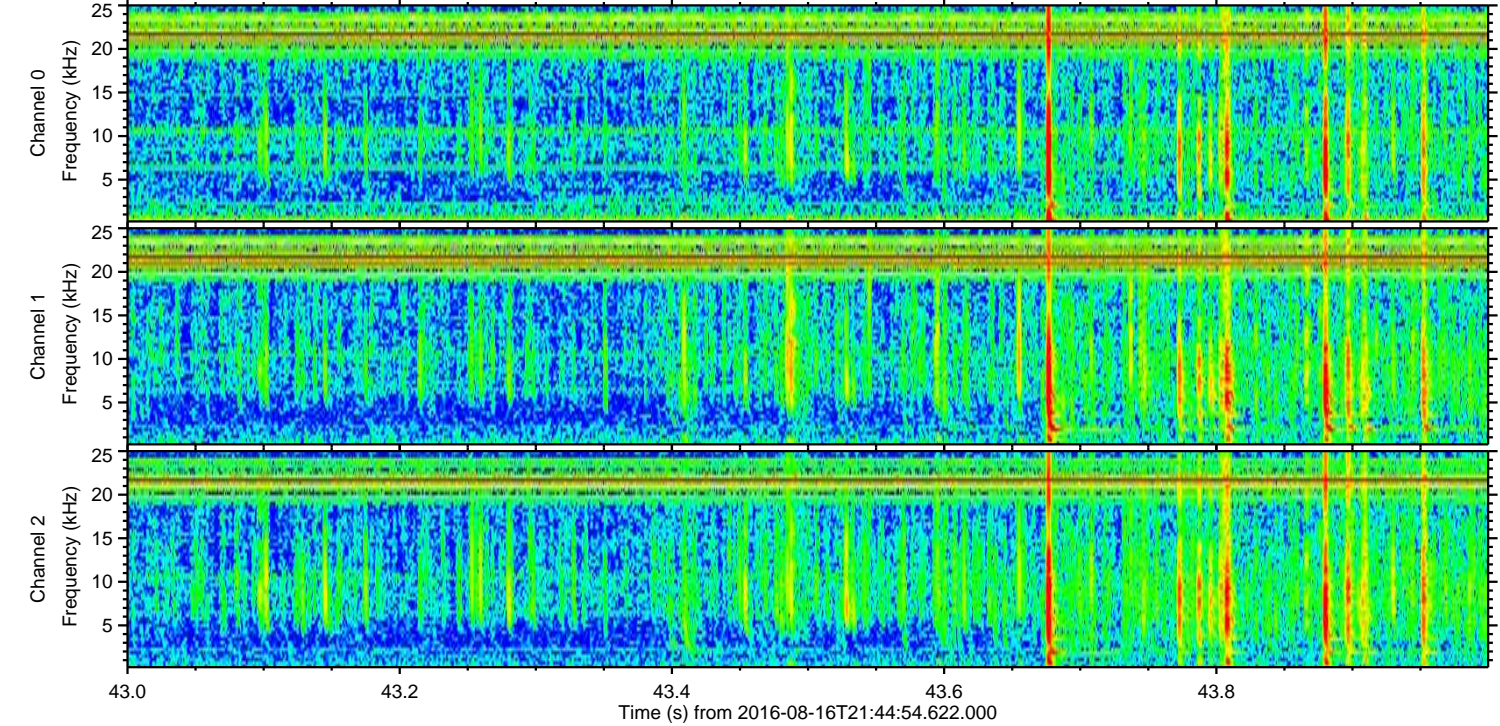
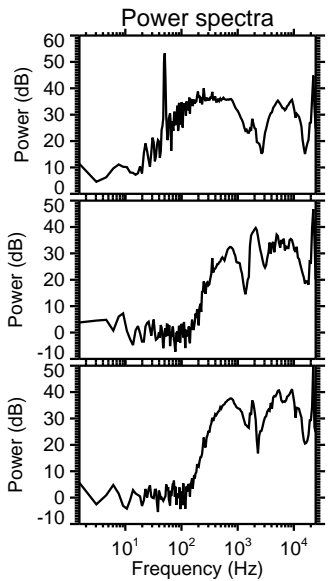
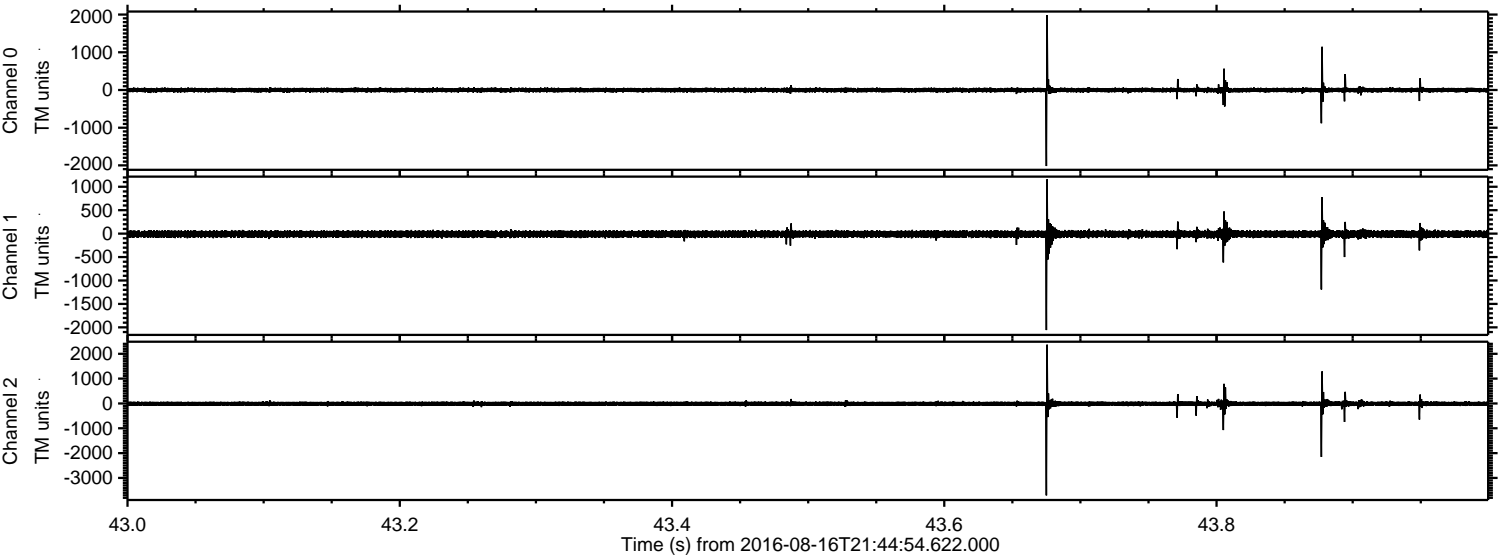

Processed Tue Aug 16 23:53:23 2016 by ELM ver.2012-10-06 from 001__elm20160816_214453__dat00.bin

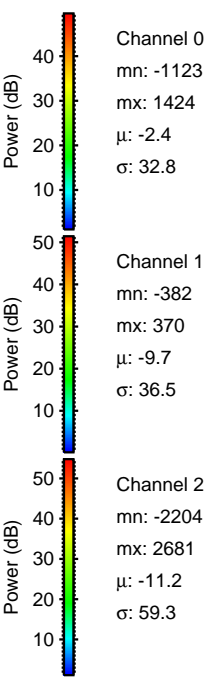
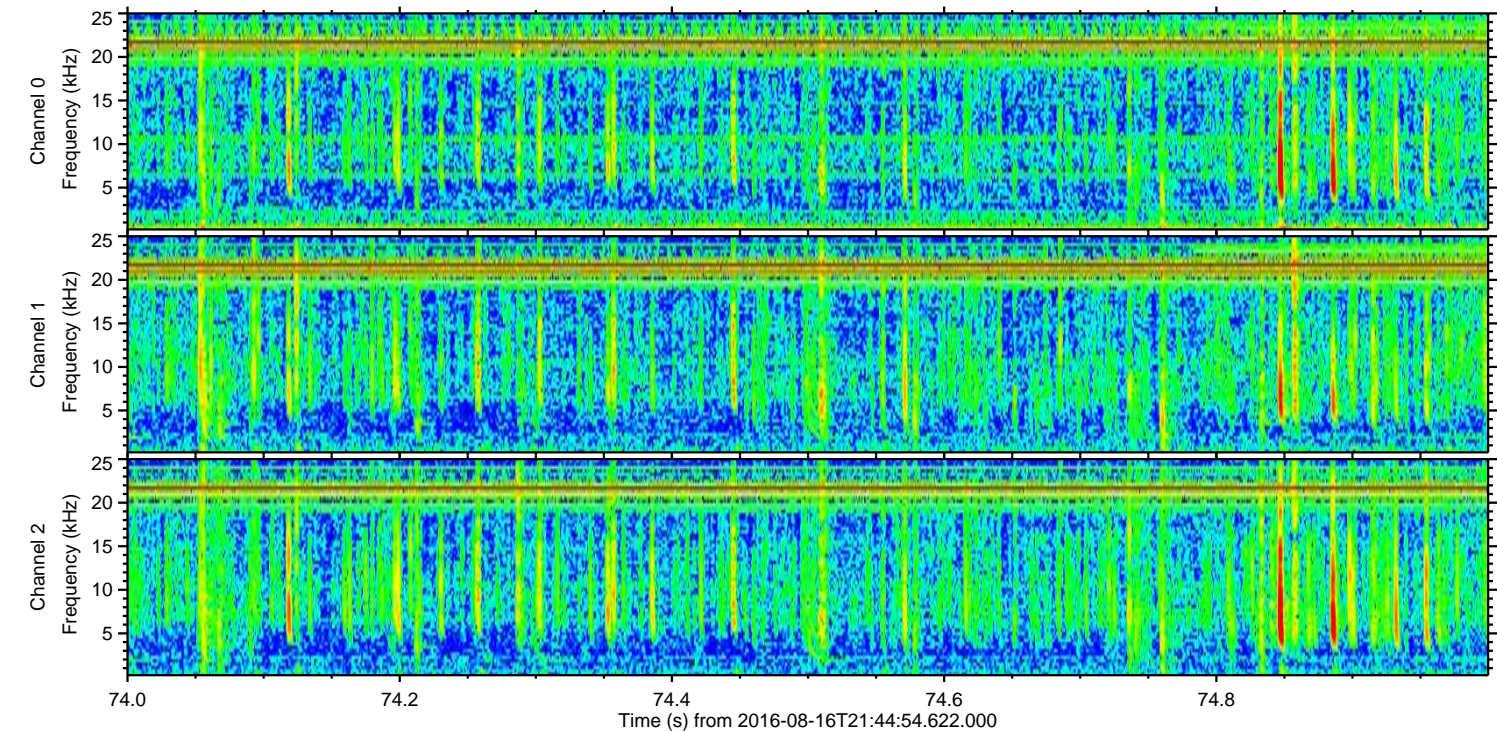
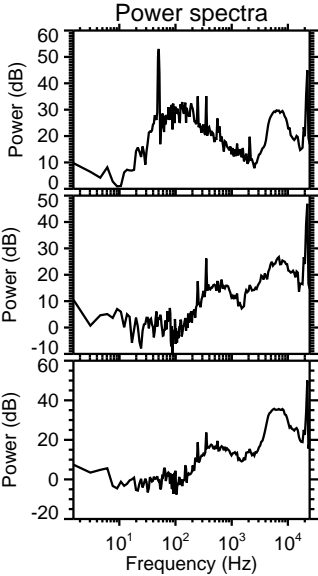
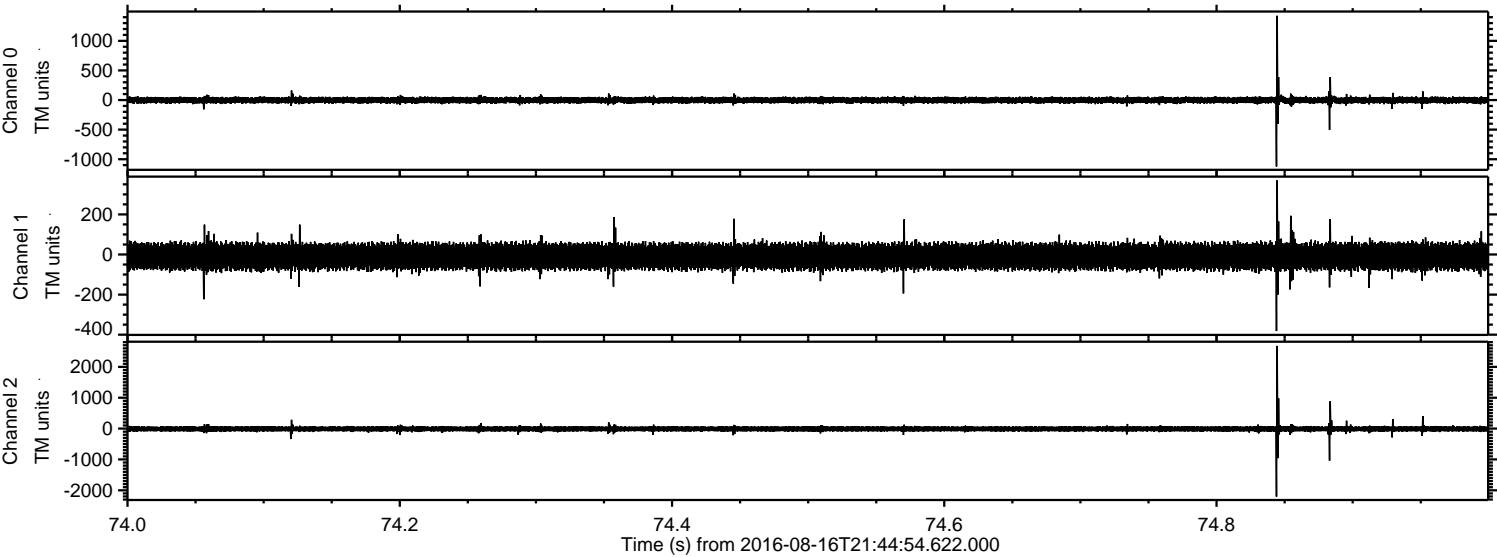

ELMAVAN 3D WAVEFORMS (Measured data sampled at 50 kHz) 51000 packets of 144 samples from 2016-08-16T21:44:54.622.000. Part 108/147

Processed Tue Aug 16 23:53:24 2016 by ELM ver.2012-10-06 from 001__elm20160816_214453__dat00.bin

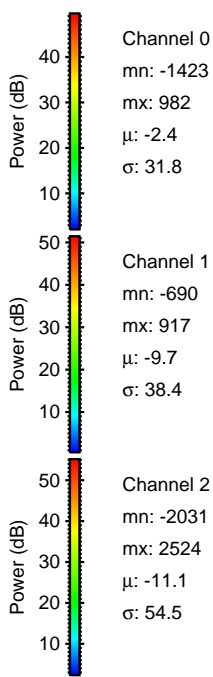
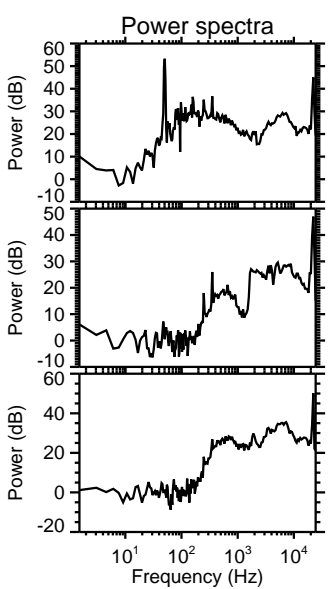
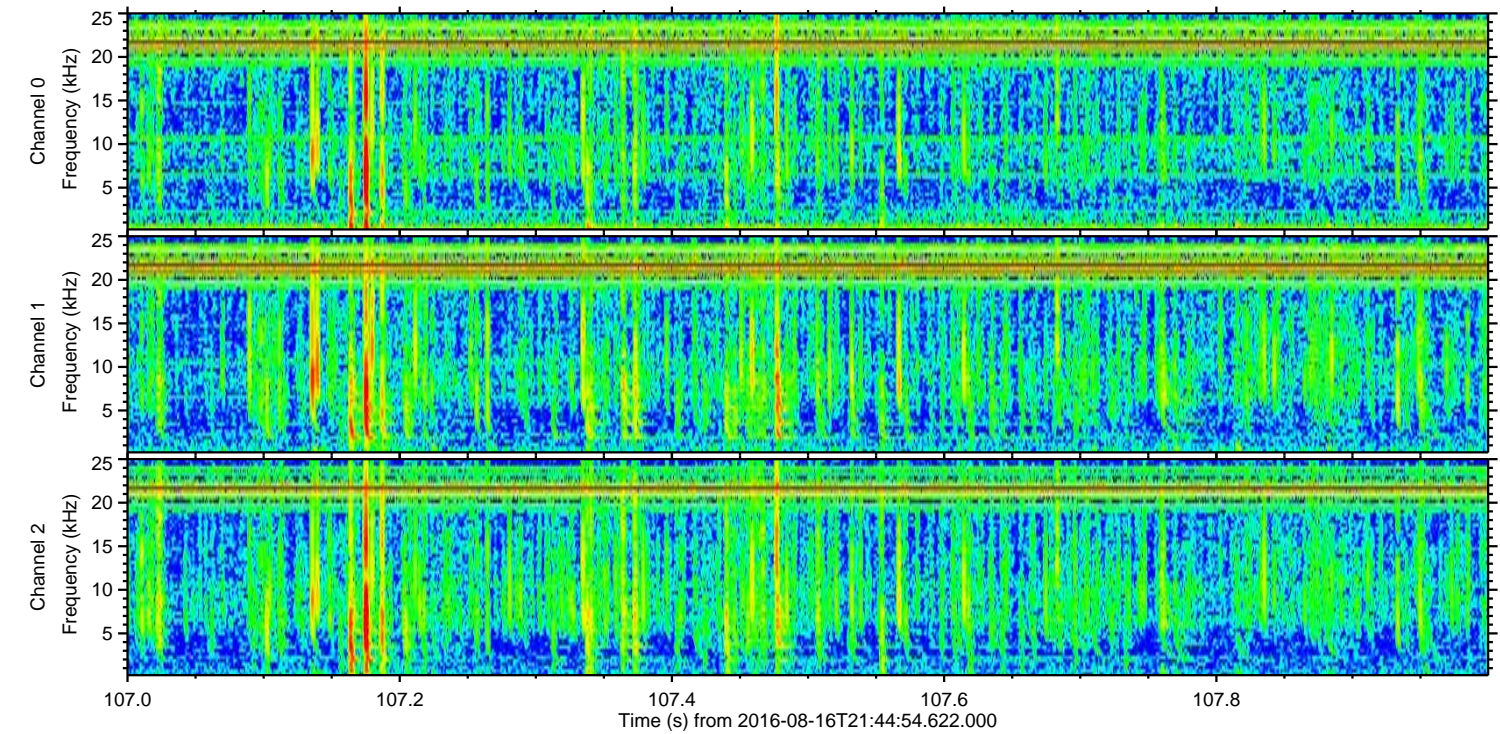
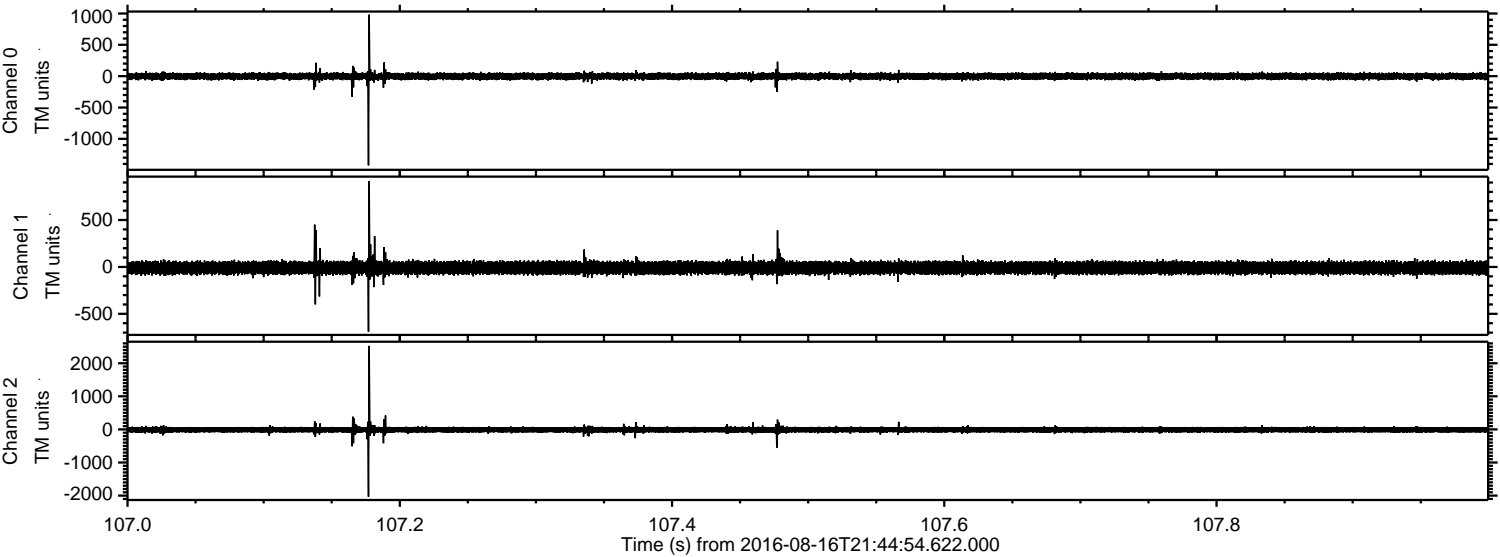

Processed Tue Aug 16 23:53:25 2016 by ELM ver.2012-10-06 from 001__elm20160816_214453__dat00.bin

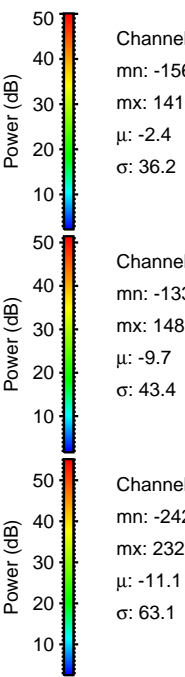
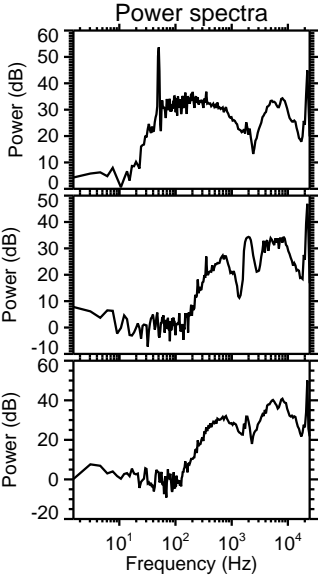
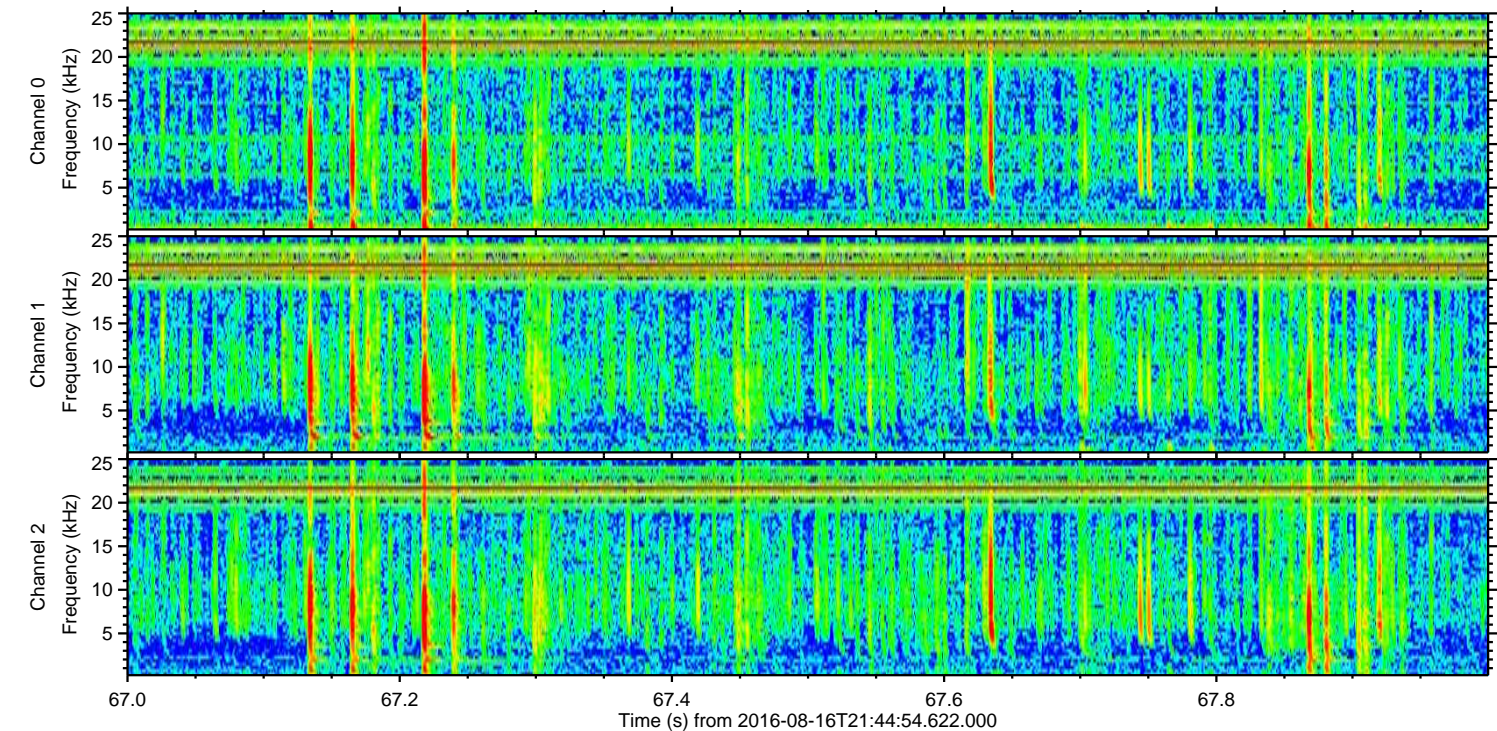
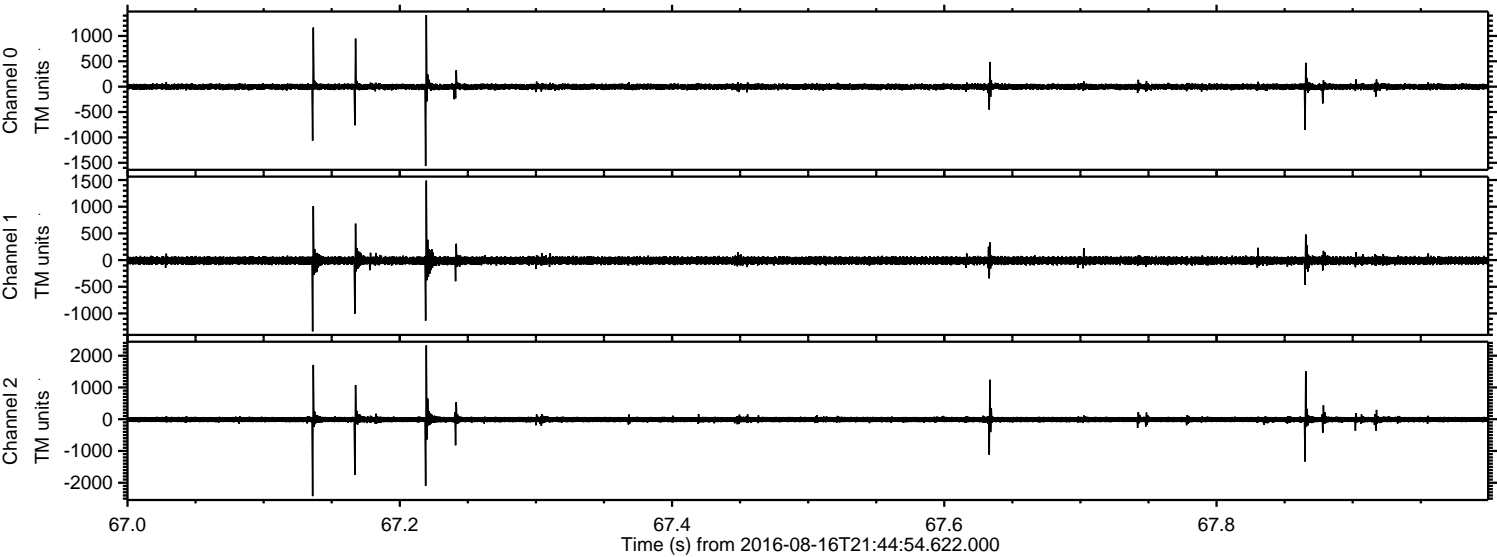

Processed Tue Aug 16 23:53:26 2016 by ELM ver.2012-10-06 from 001__elm20160816_214453__dat00.bin

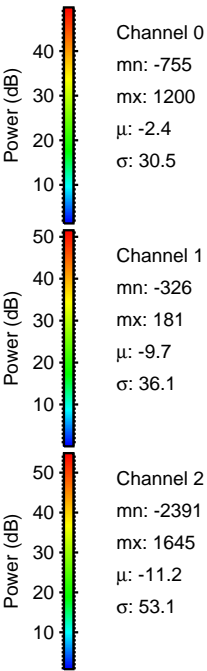
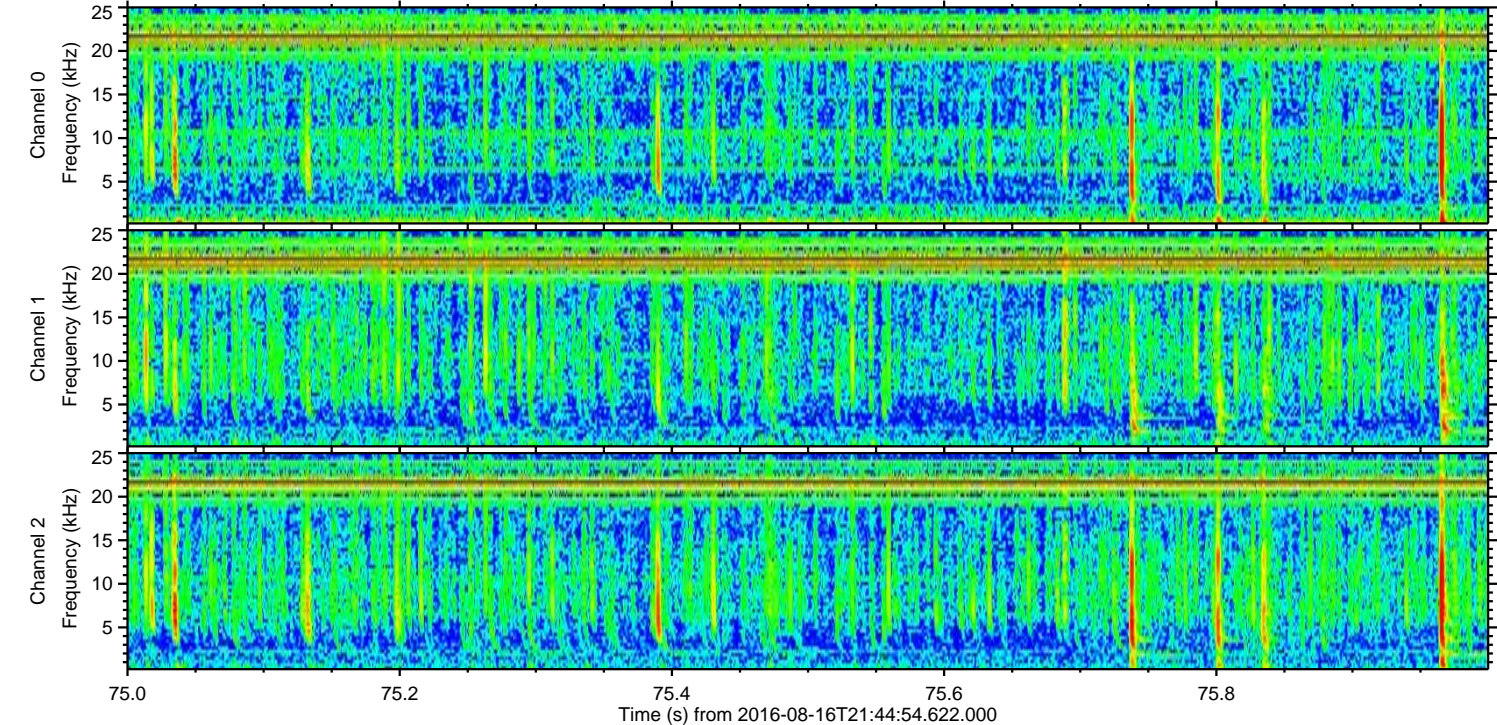
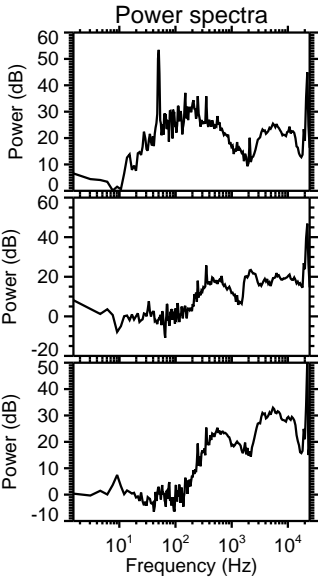
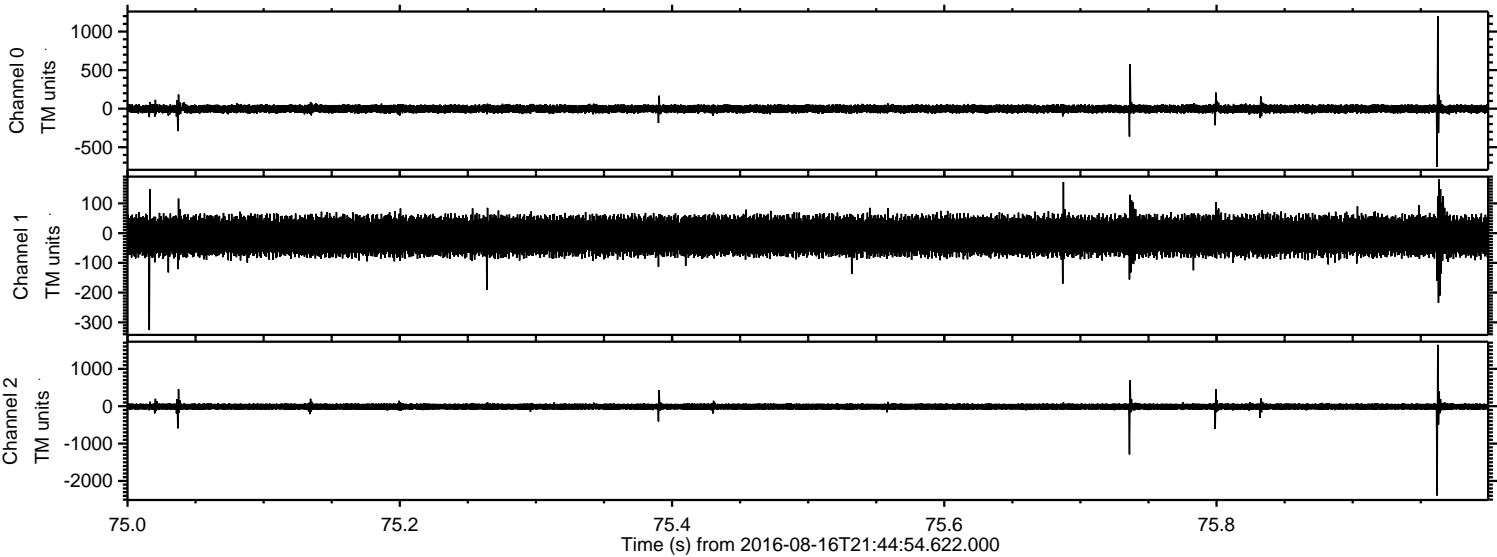

Processed Tue Aug 16 23:53:27 2016 by ELM ver.2012-10-06 from 001__elm20160816_214453__dat00.bin

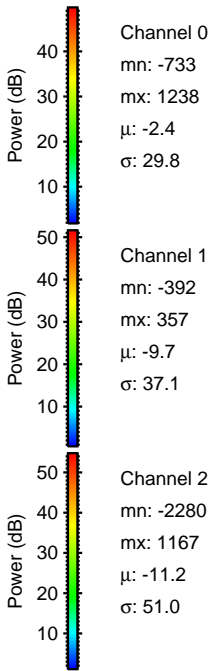
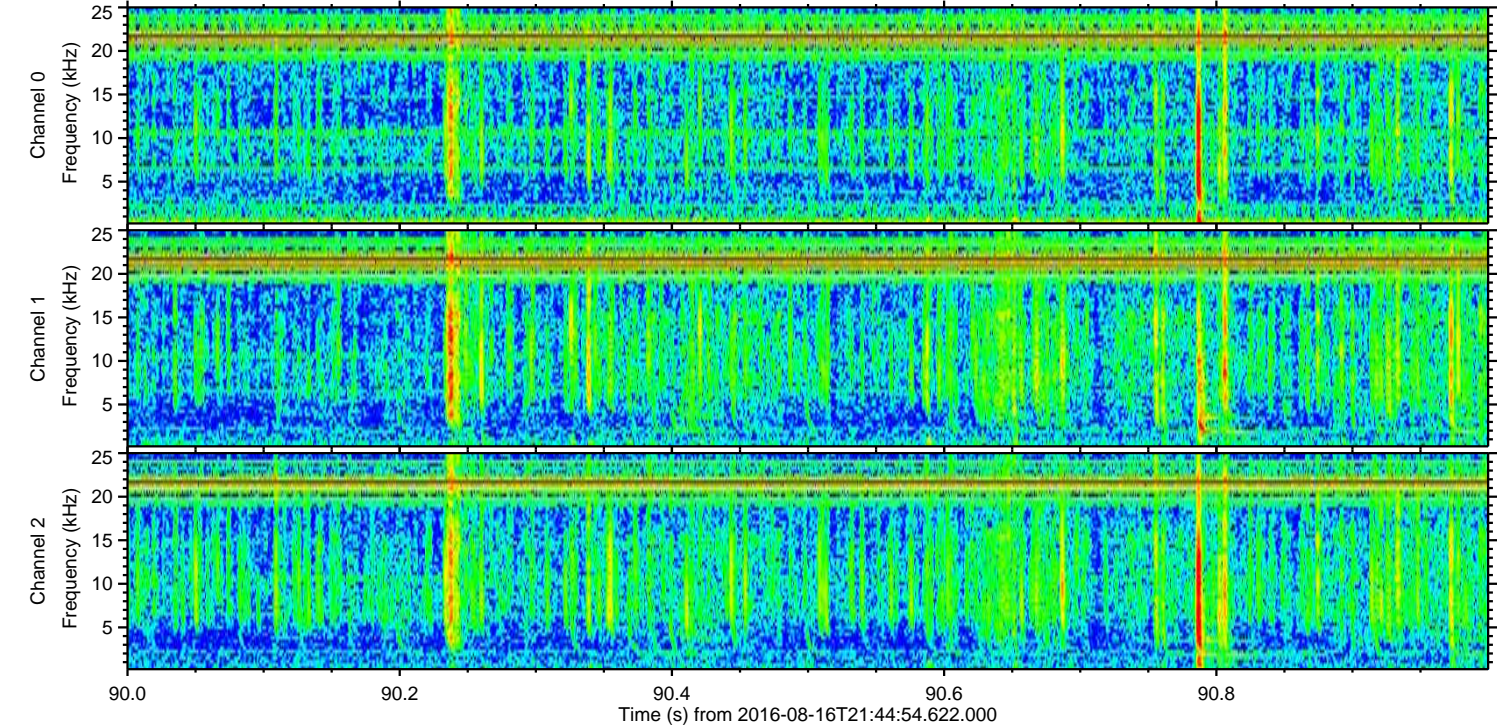
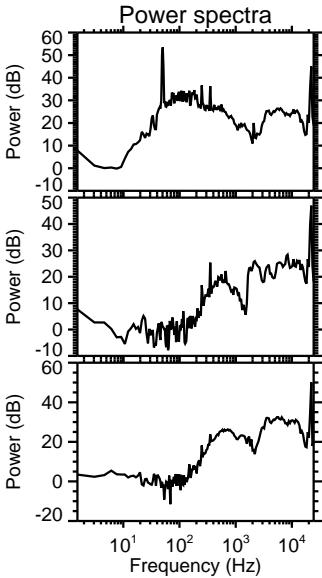
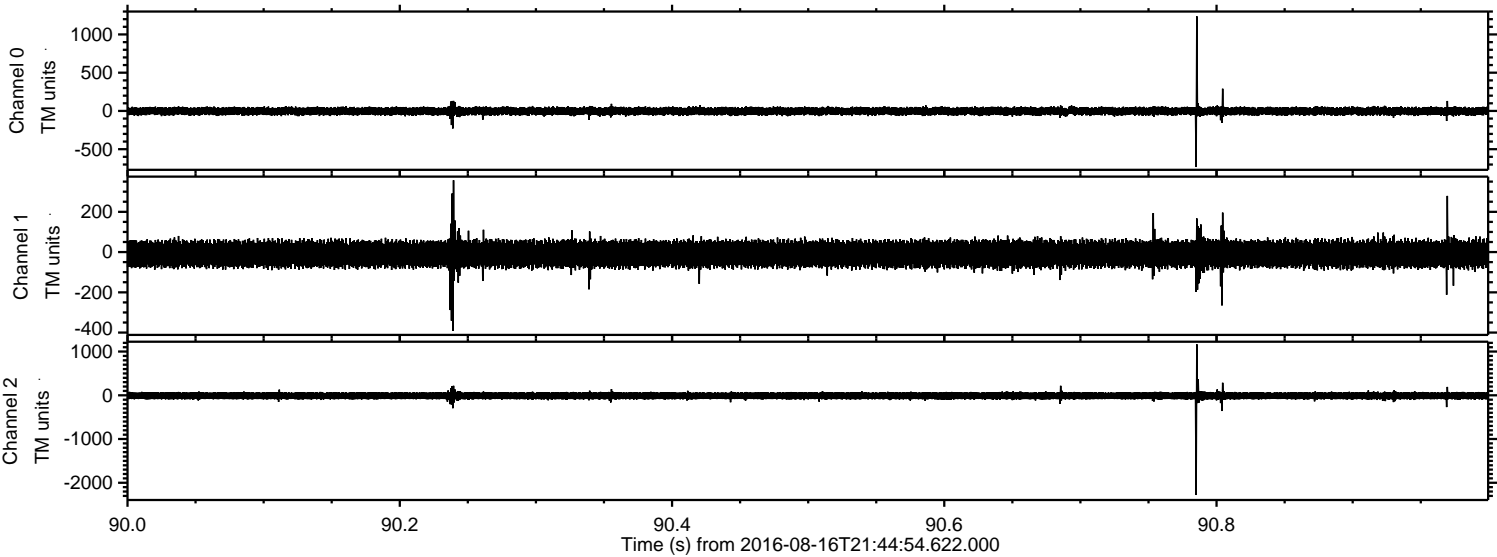

ELMAVAN 3D WAVEFORMS (Measured data sampled at 50 kHz) 51000 packets of 144 samples from 2016-08-16T21:44:54.622.000. Part 32/147

Processed Tue Aug 16 23:53:28 2016 by ELM ver.2012-10-06 from 001__elm20160816_214453__dat00.bin

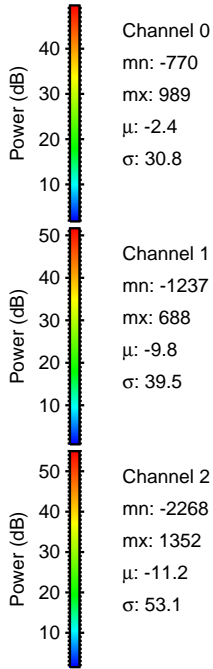
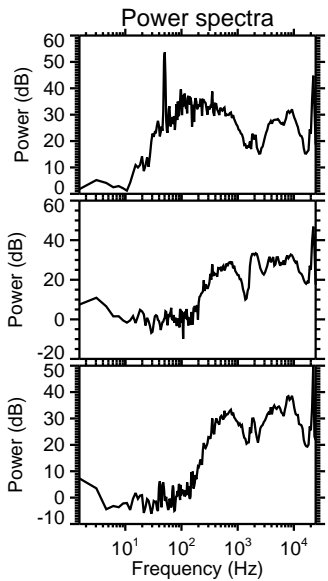
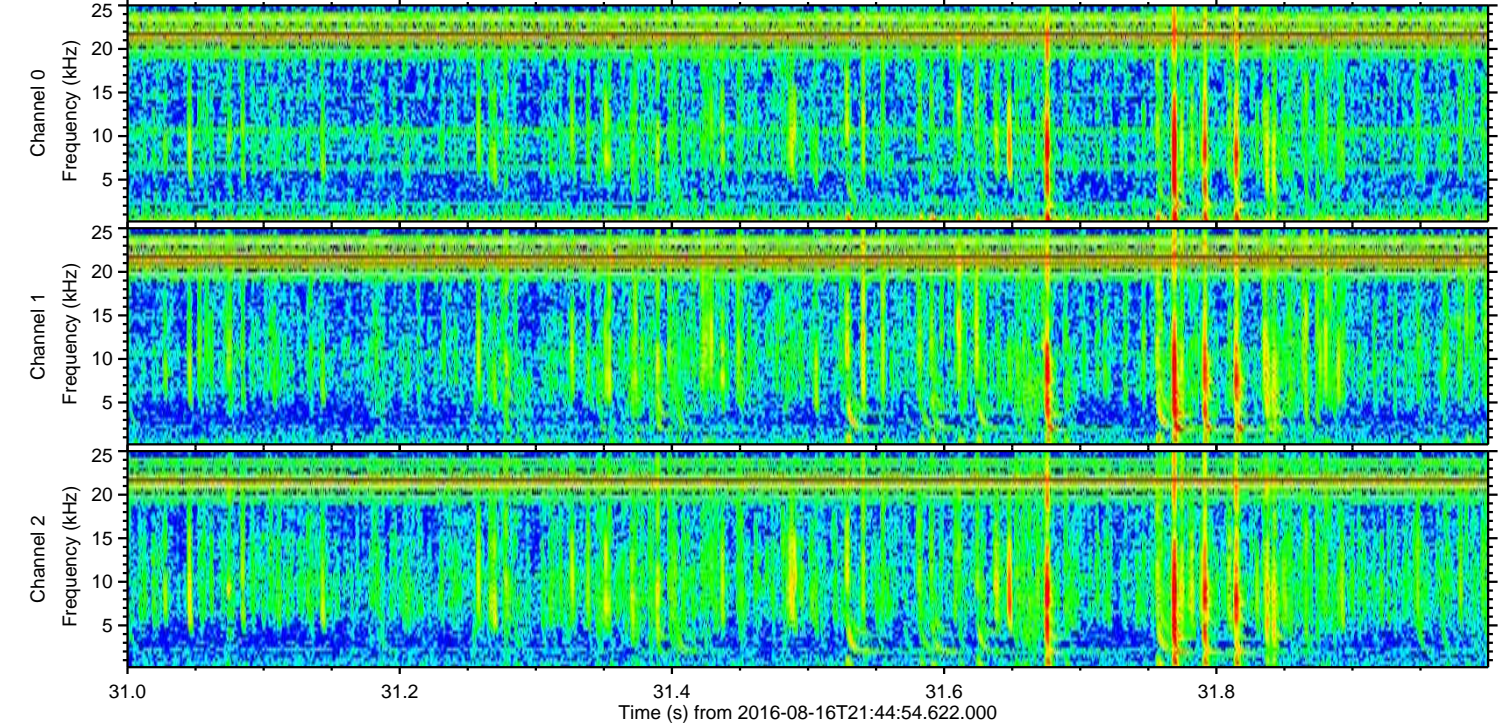
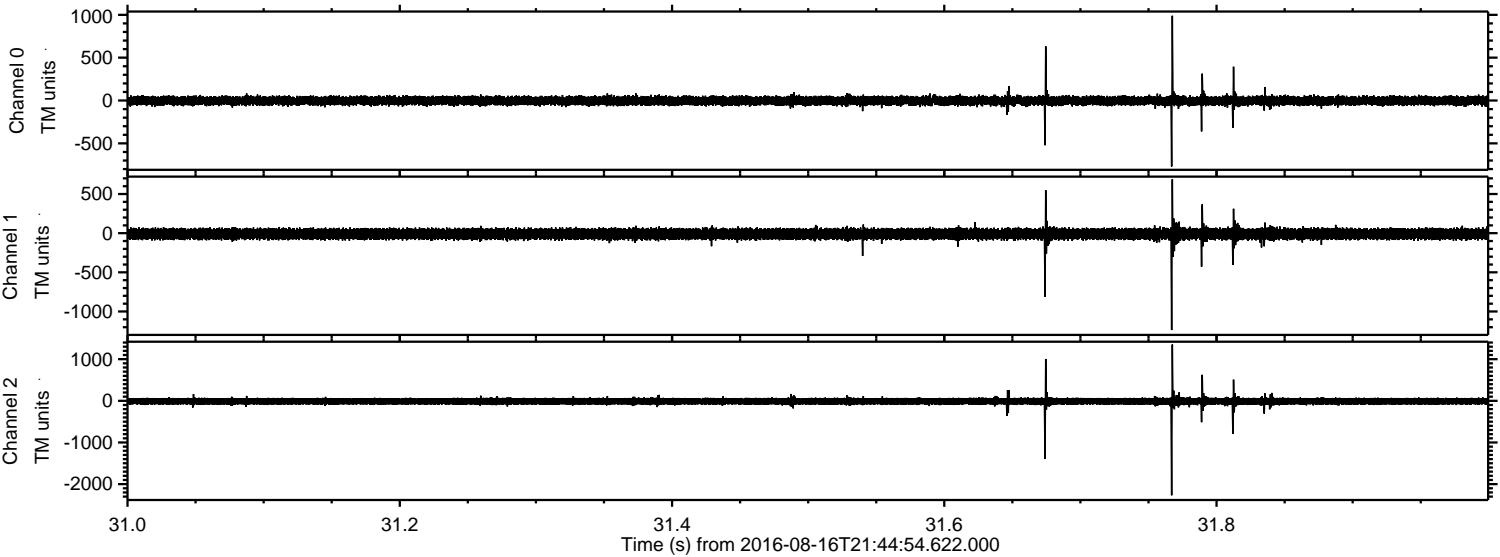

Channel 0
mn: -770
mx: 989
 μ : -2.4
 σ : 30.8

Channel 1
mn: -1237
mx: 688
 μ : -9.8
 σ : 39.5

Channel 2
mn: -2268
mx: 1352
 μ : -11.2
 σ : 53.1

Processed Tue Aug 16 23:53:29 2016 by ELM ver.2012-10-06 from 001__elm20160816_214453__dat00.bin

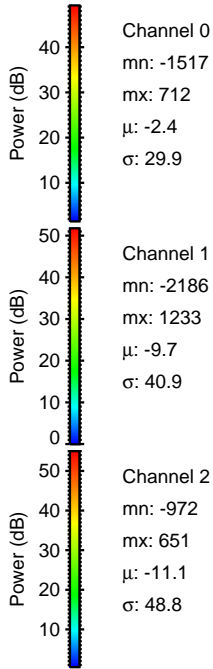
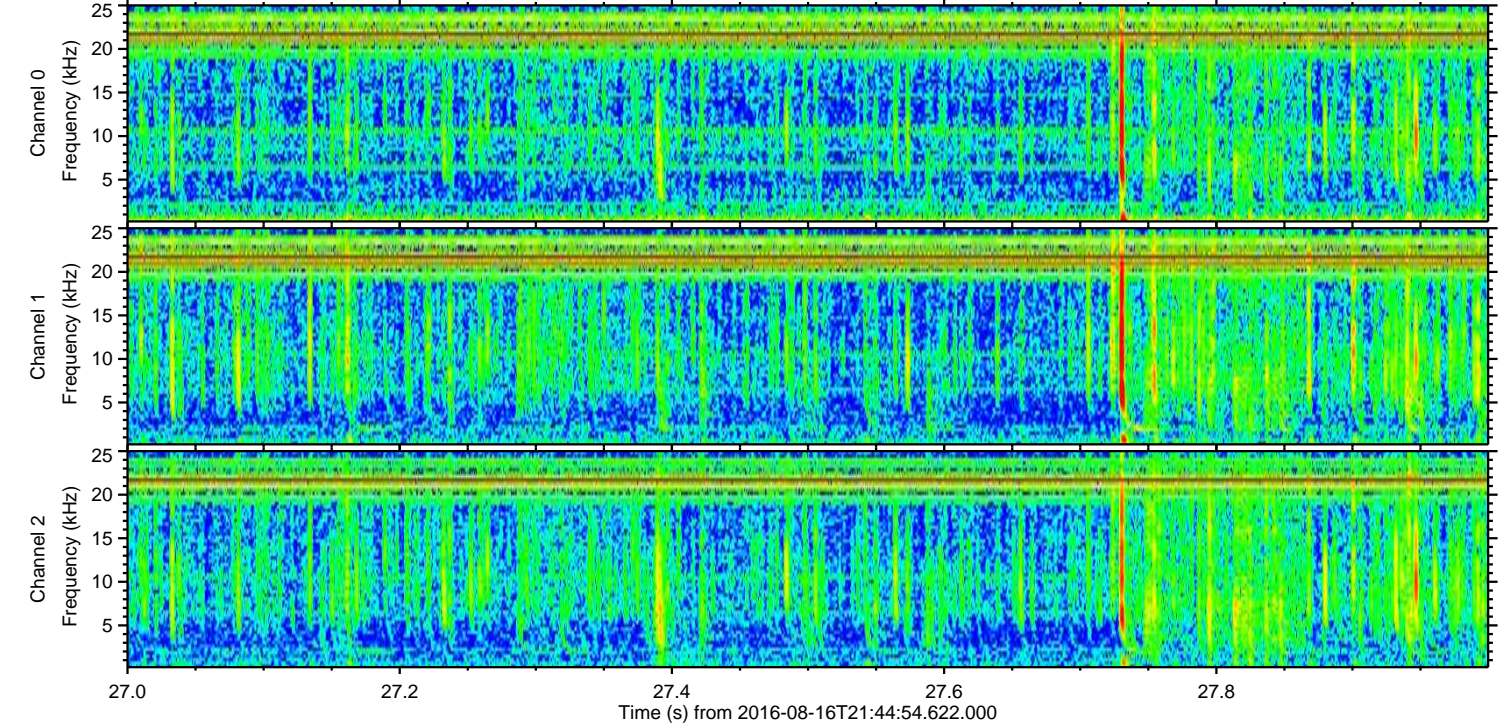
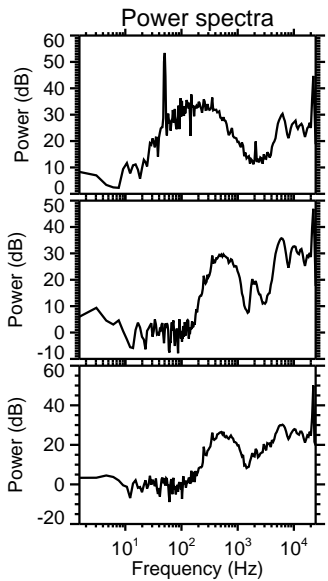
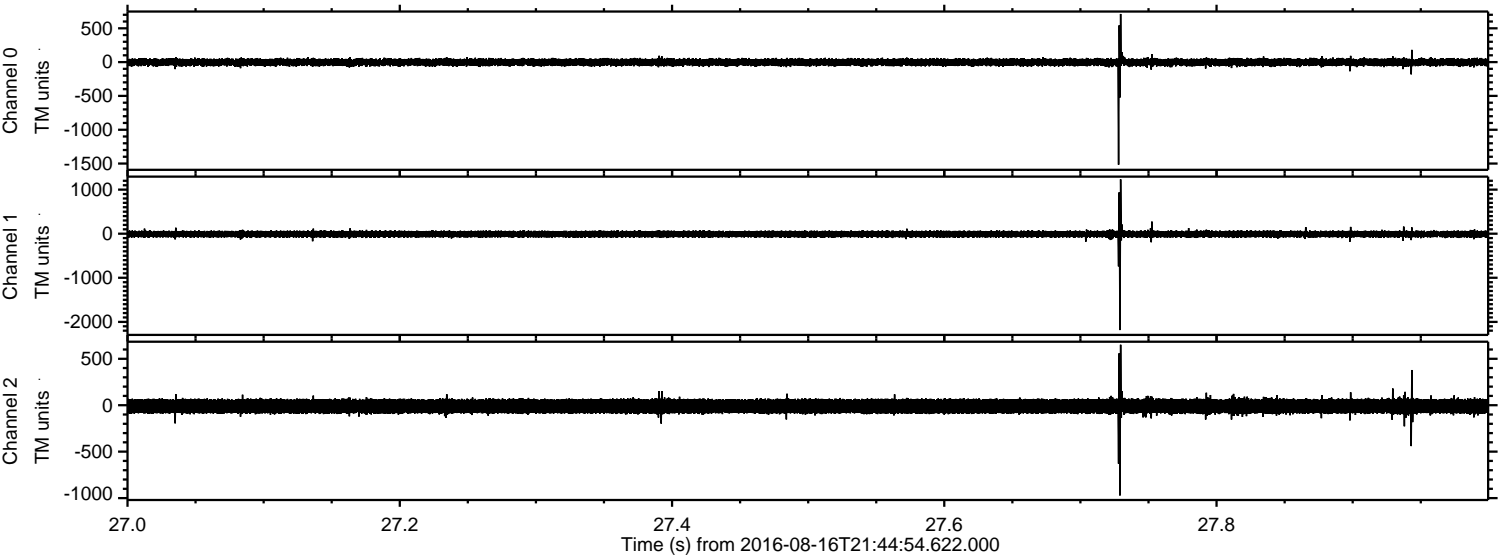

Processed Tue Aug 16 23:53:31 2016 by ELM ver.2012-10-06 from 001__elm20160816_214453__dat00.bin

