

ELMAVAN 3D WAVEFORMS (Measured data sampled at 50 kHz) 51000 packets of 144 samples from 2016-08-16T21:04:52.797.000.

Processed Tue Aug 16 23:13:11 2016 by ELM ver.2012-10-06 from 001__elm20160816_210451__dat00.bin

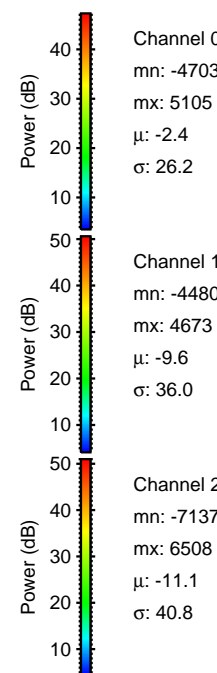

Processed Tue Aug 16 23:13:27 2016 by ELM ver.2012-10-06 from 001__elm20160816_210451__dat00.bin

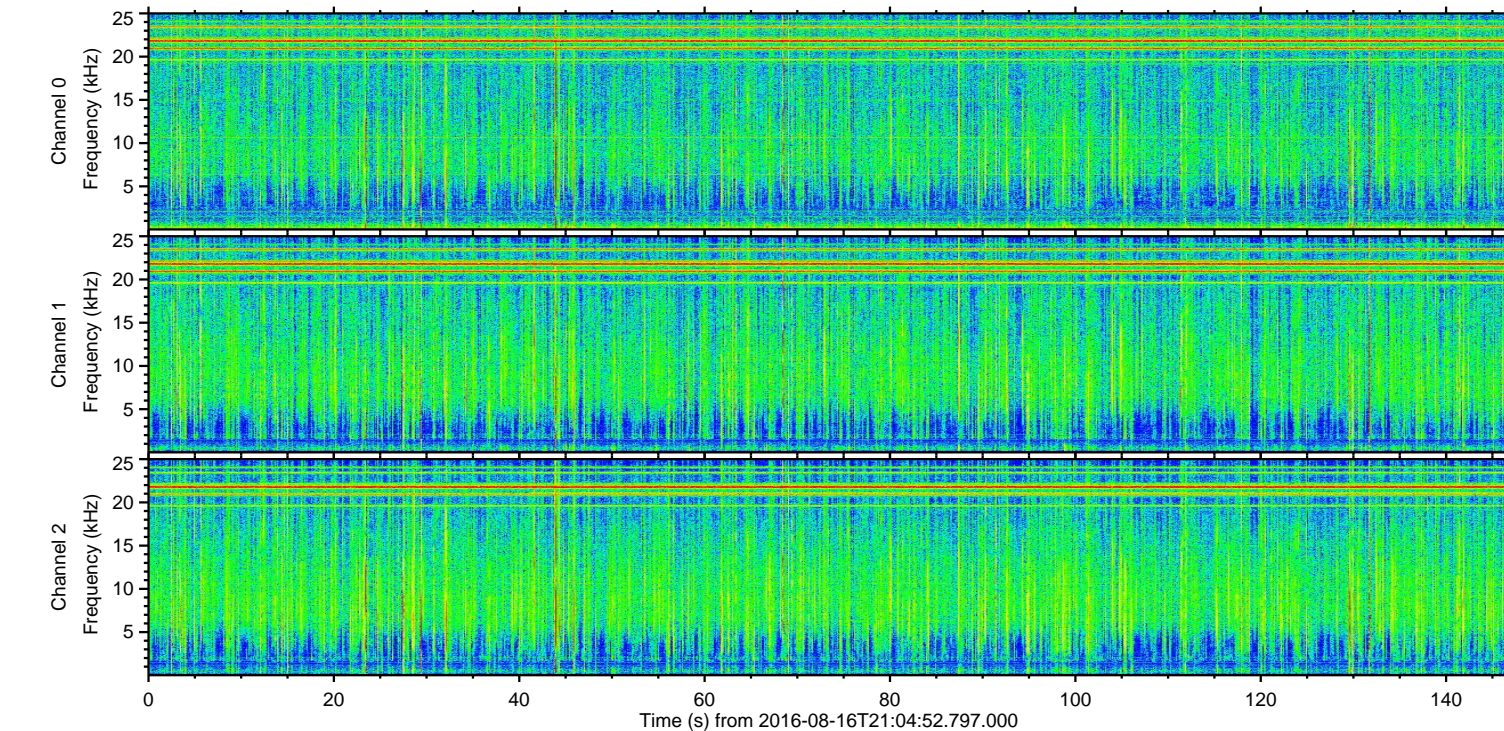
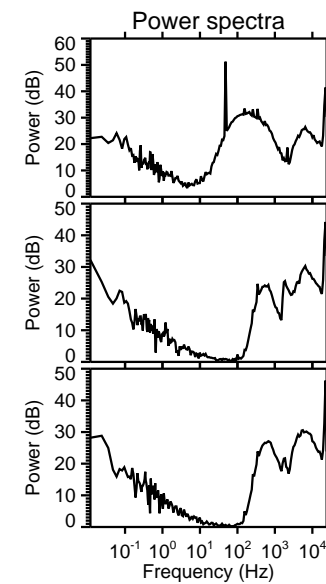
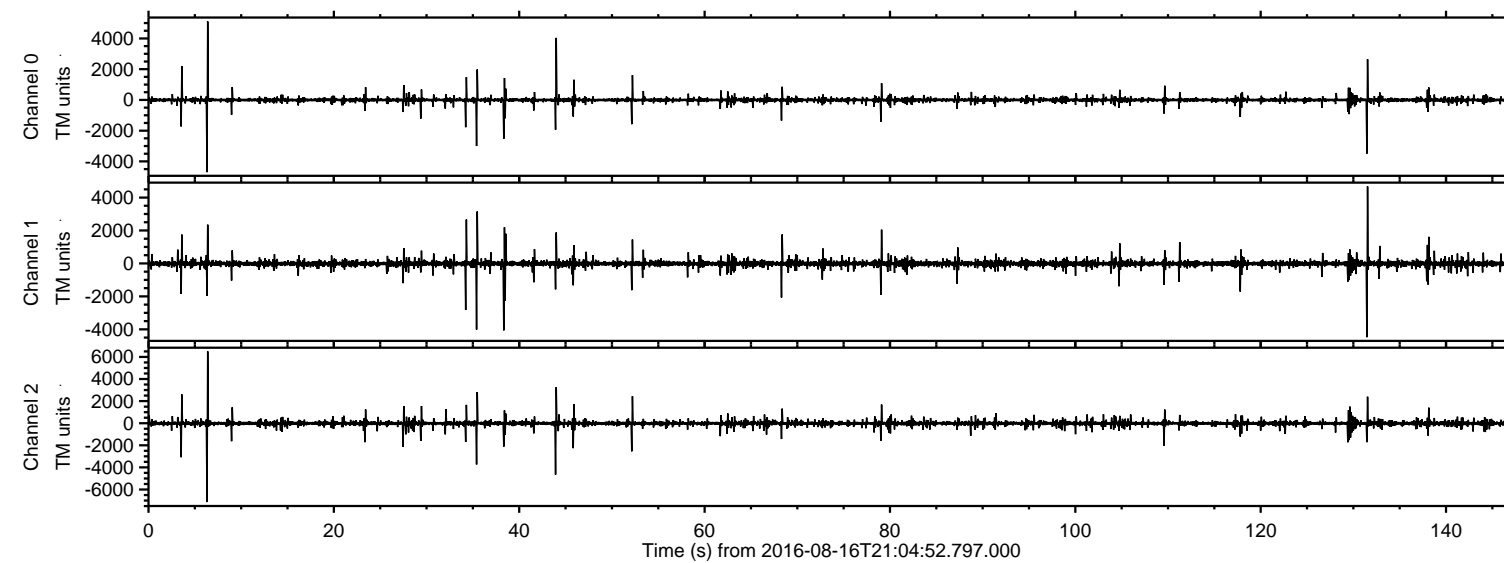
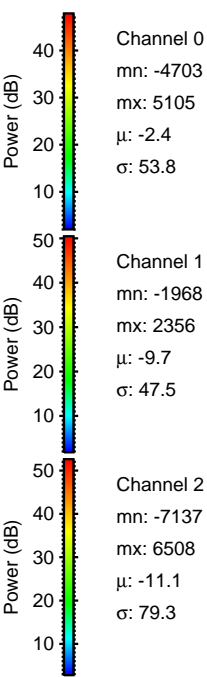
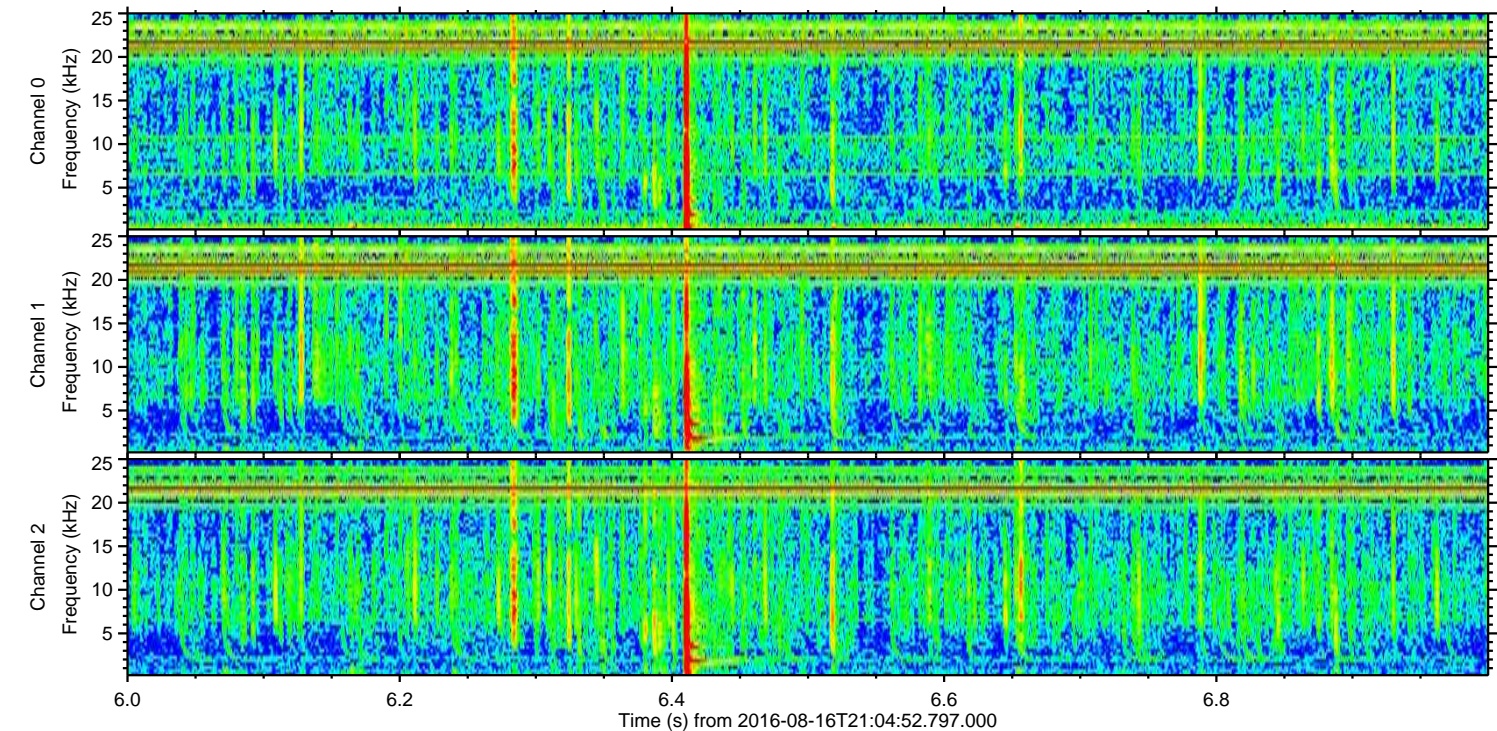
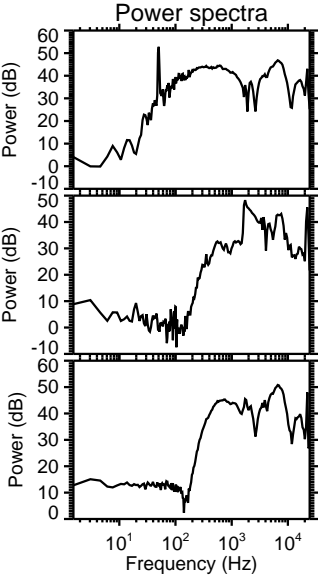
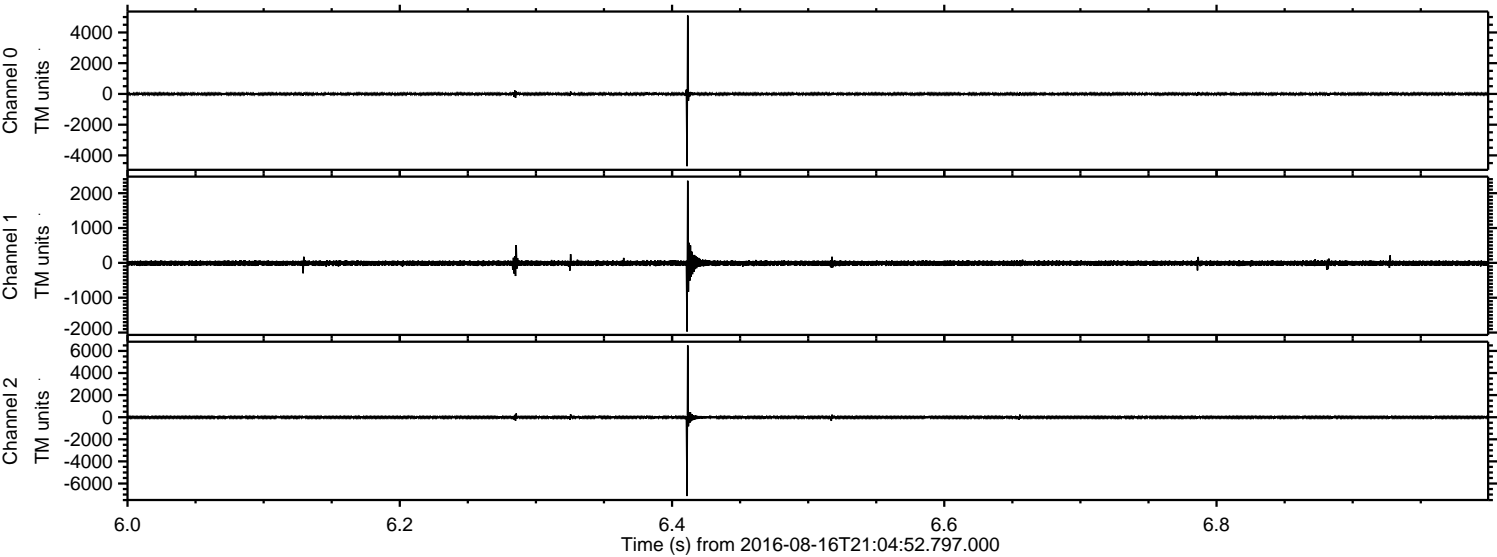

ELMAVAN 3D WAVEFORMS (Measured data sampled at 50 kHz) 51000 packets of 144 samples from 2016-08-16T21:04:52.797.000. Part 132/147

Processed Tue Aug 16 23:13:28 2016 by ELM ver.2012-10-06 from 001__elm20160816_210451__dat00.bin

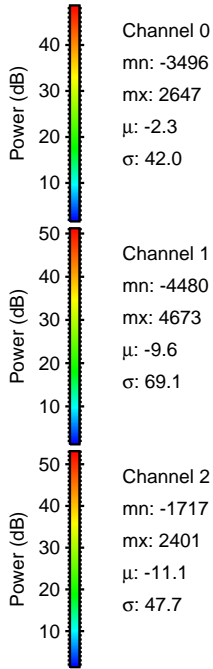
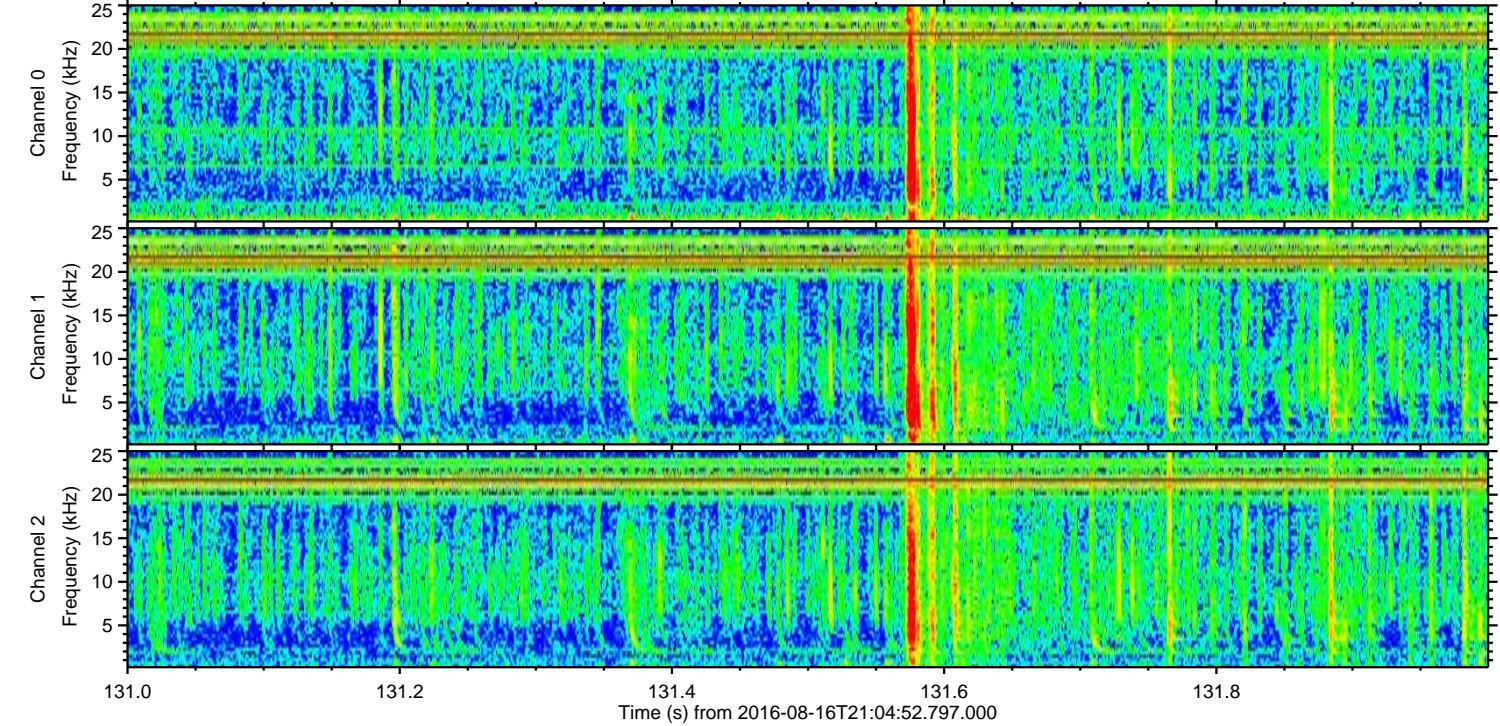
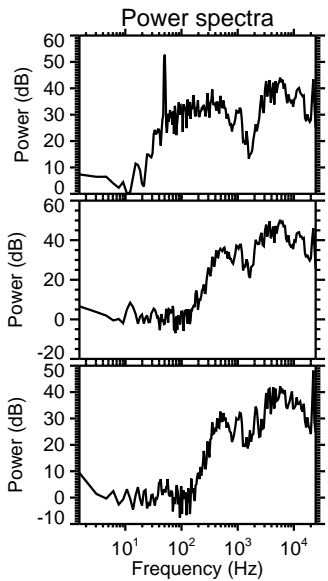
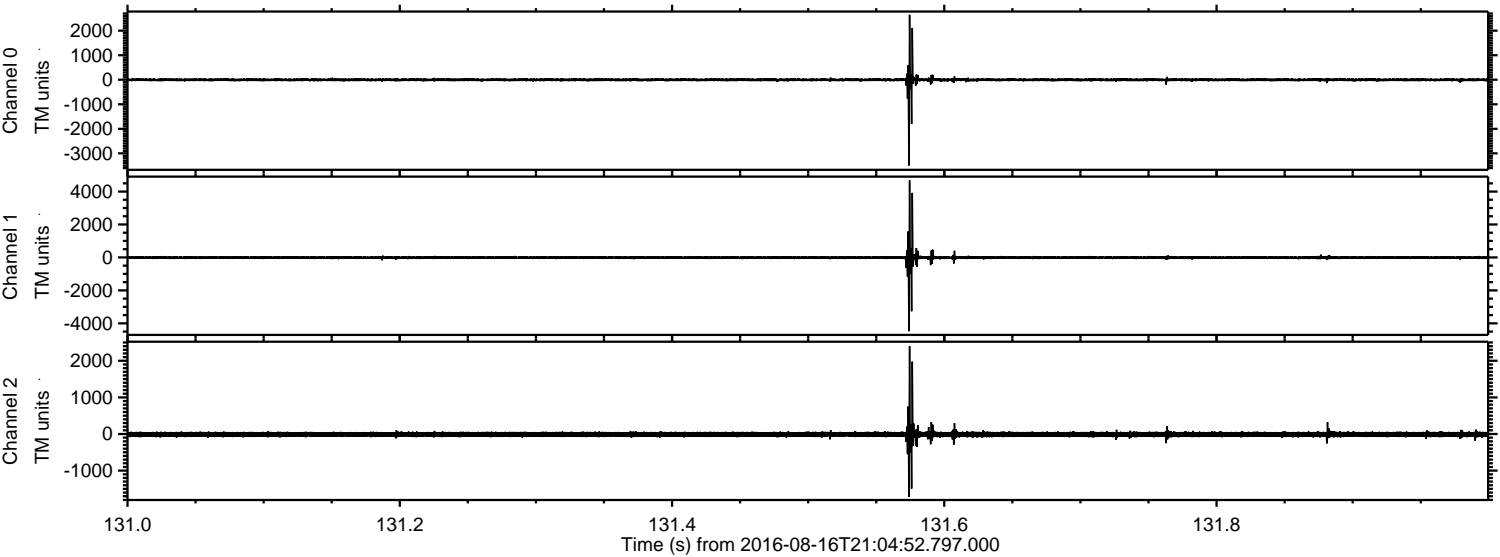

Channel 0
mn: -3496
mx: 2647
 μ : -2.3
 σ : 42.0

Channel 1
mn: -4480
mx: 4673
 μ : -9.6
 σ : 69.1

Channel 2
mn: -1717
mx: 2401
 μ : -11.1
 σ : 47.7

Processed Tue Aug 16 23:13:29 2016 by ELM ver.2012-10-06 from 001__elm20160816_210451__dat00.bin

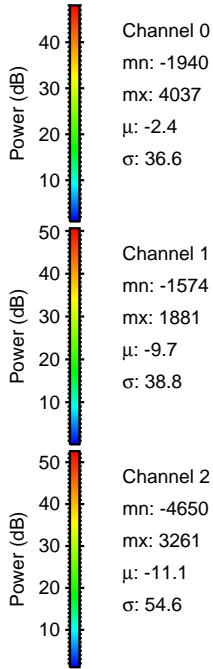
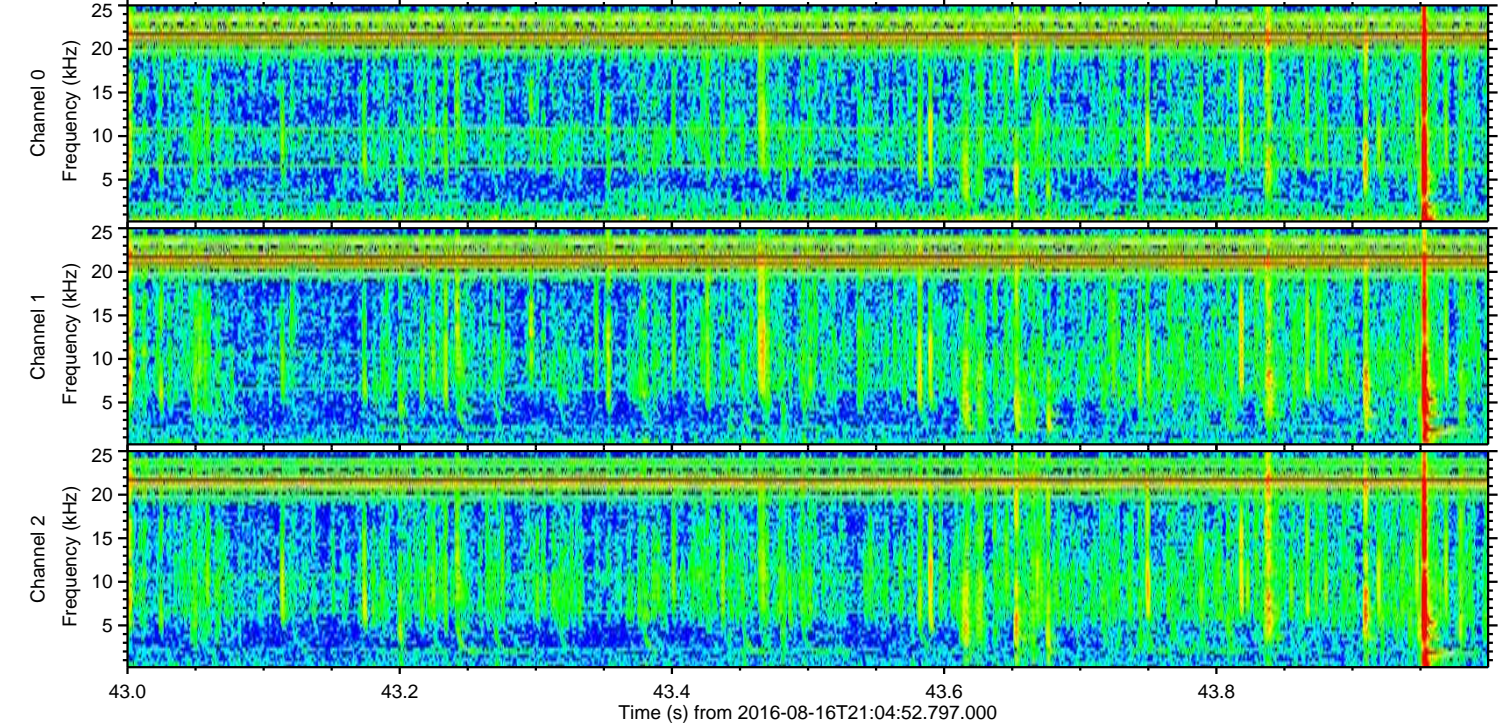
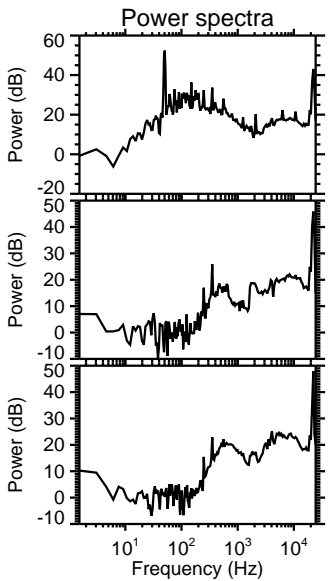
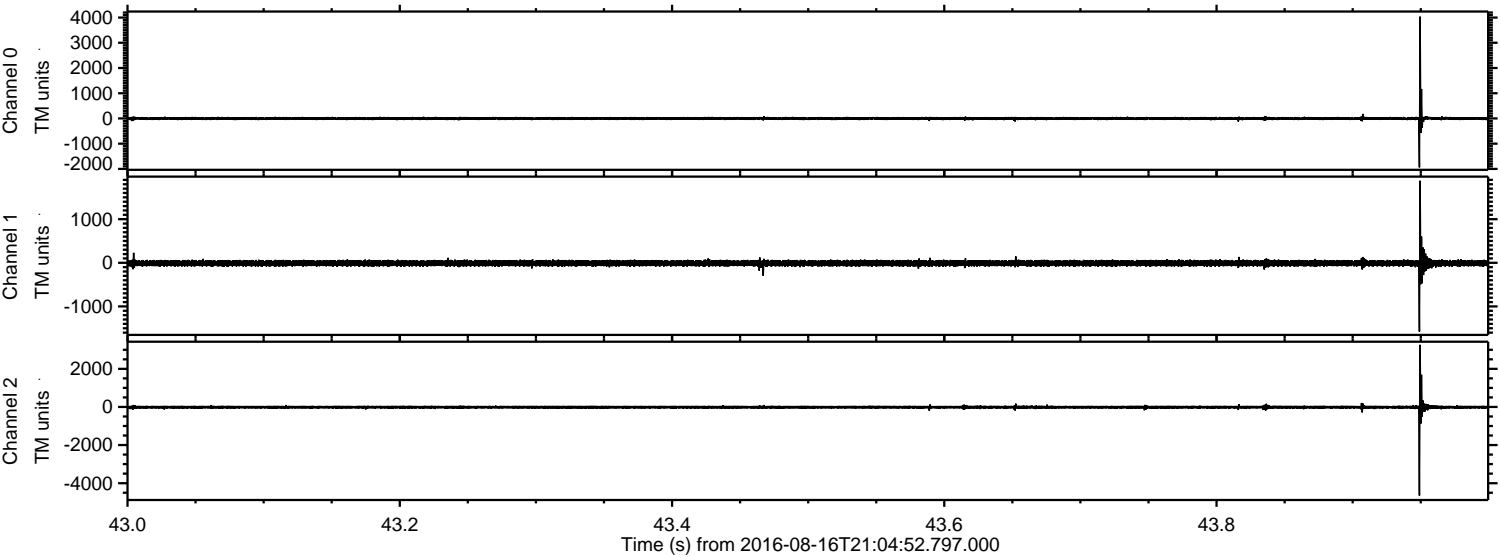

Processed Tue Aug 16 23:13:30 2016 by ELM ver.2012-10-06 from 001__elm20160816_210451__dat00.bin

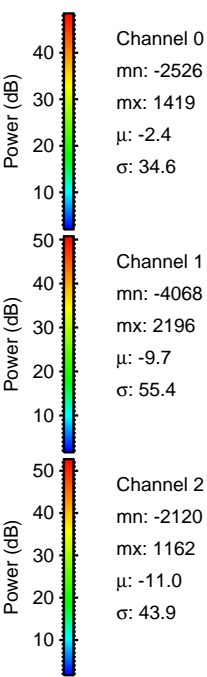
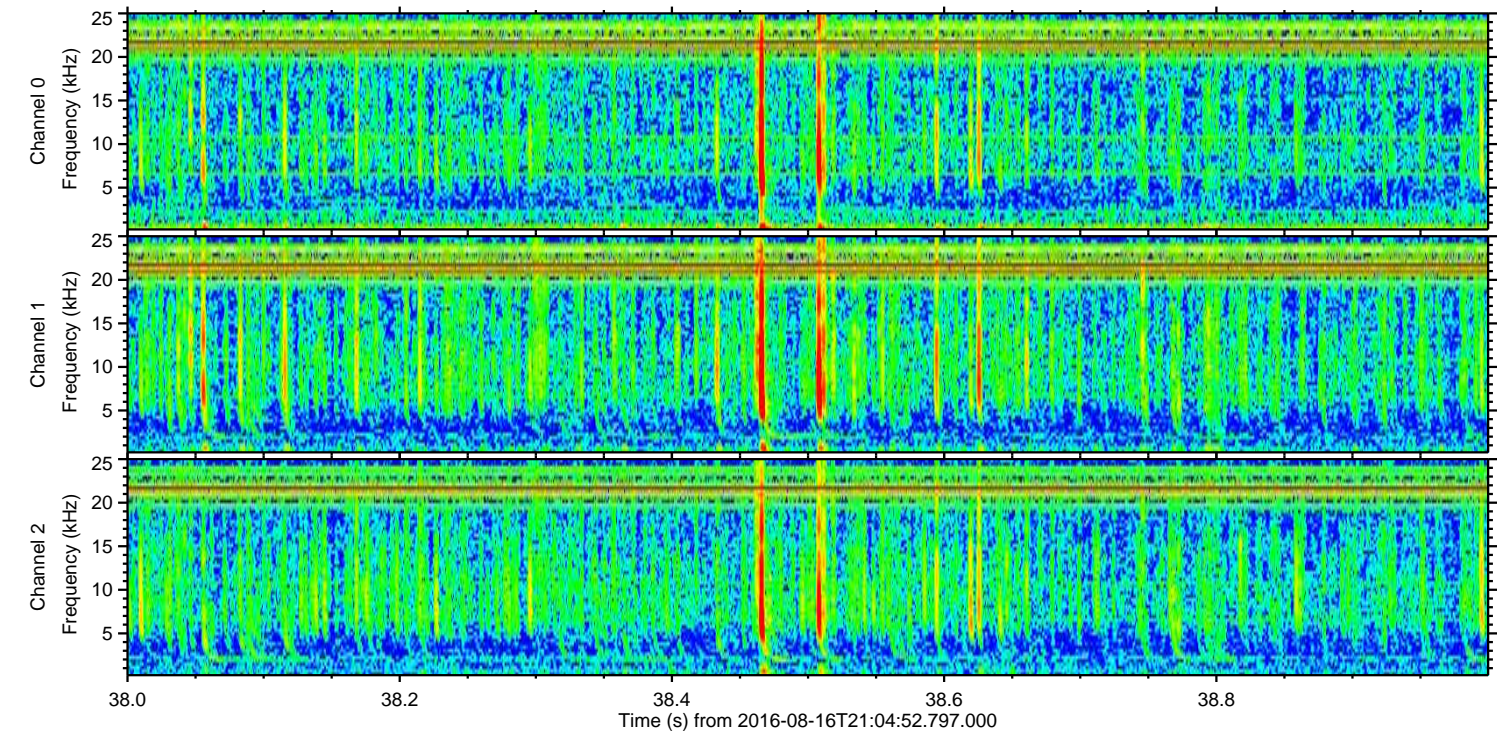
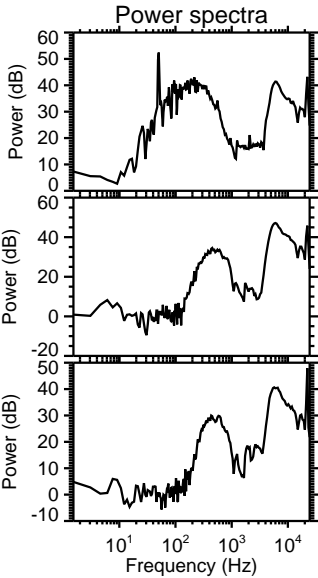
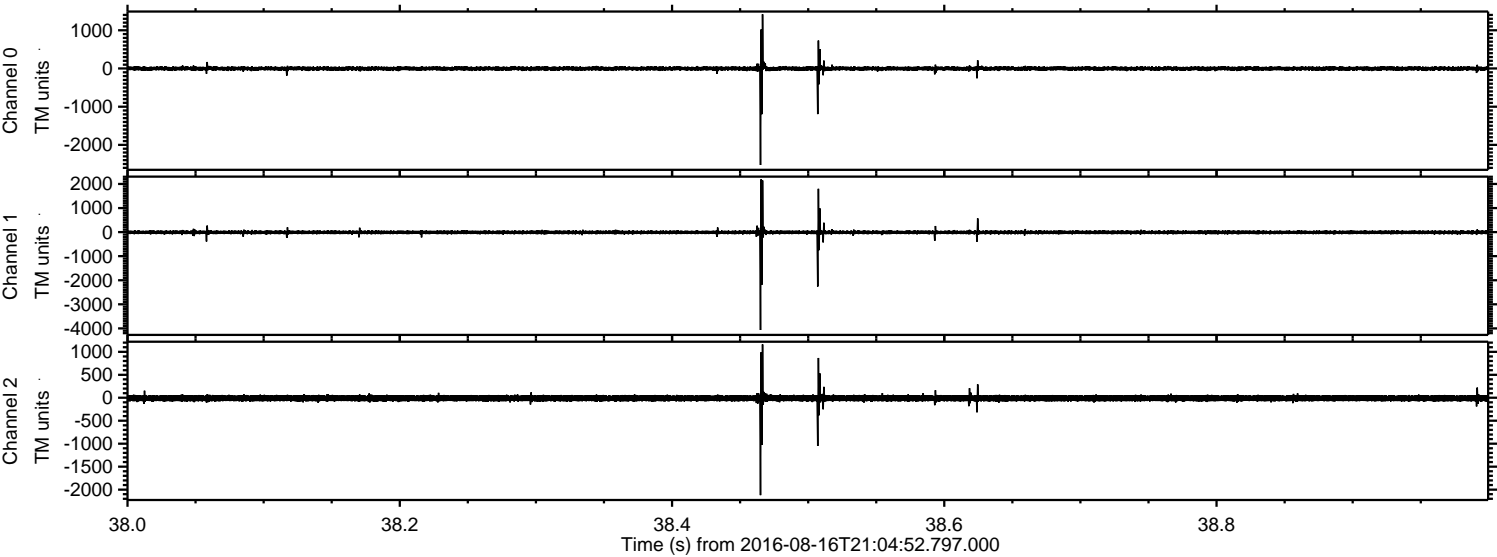

Processed Tue Aug 16 23:13:31 2016 by ELM ver.2012-10-06 from 001__elm20160816_210451__dat00.bin

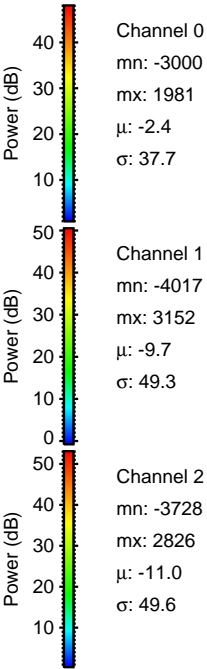
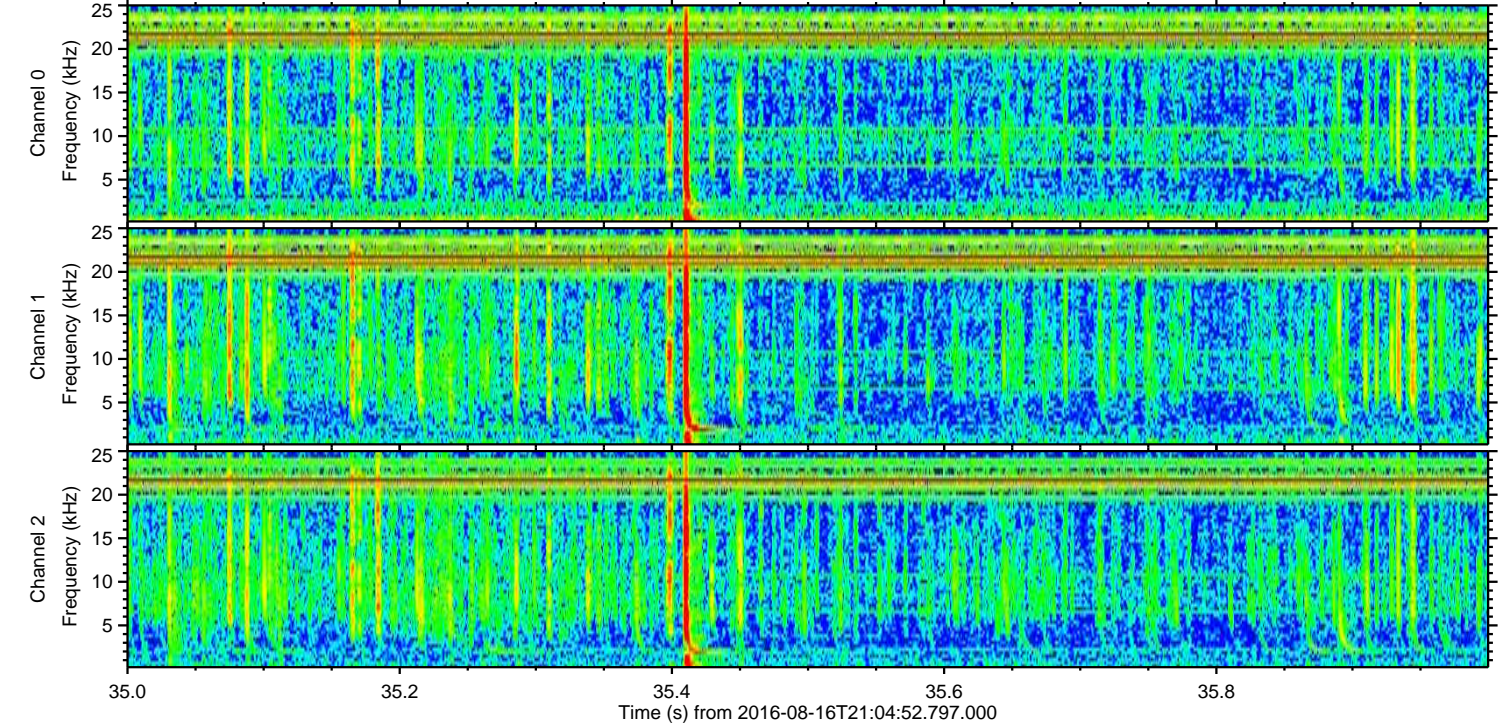
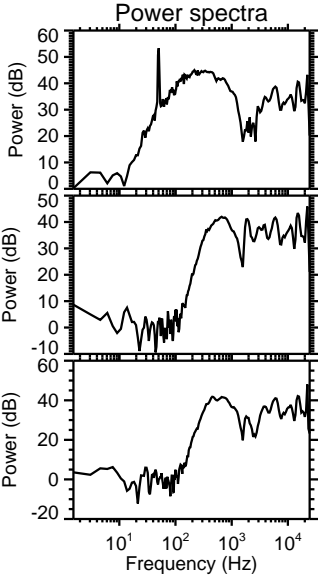
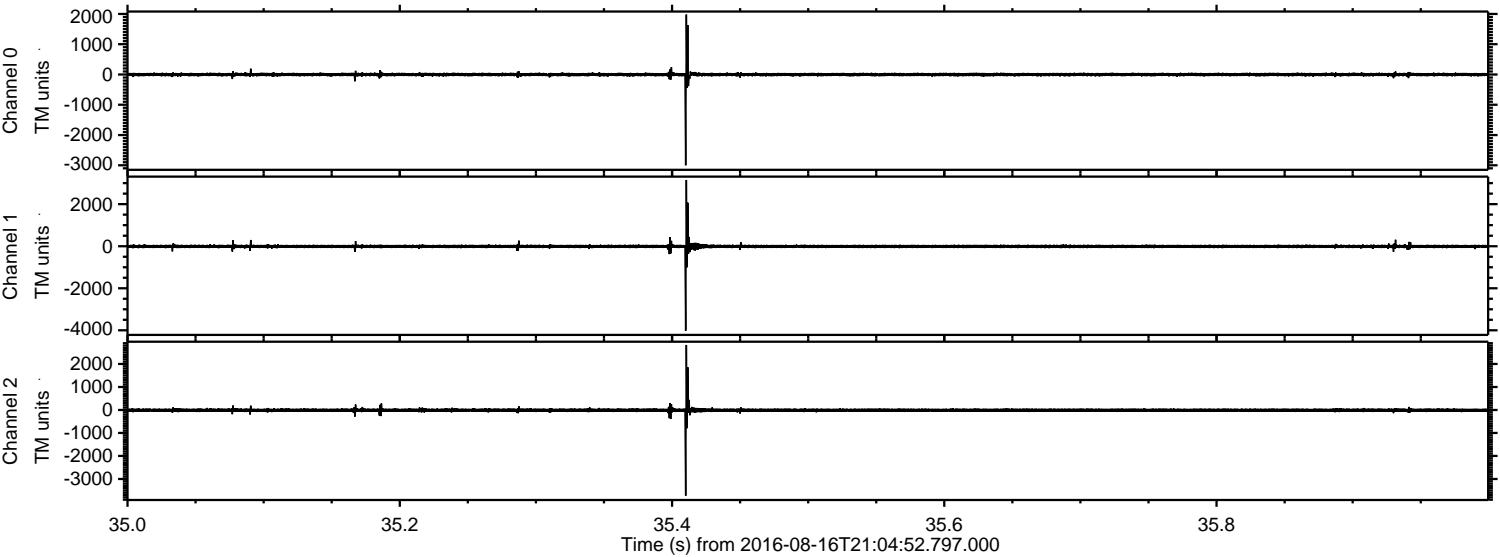

Processed Tue Aug 16 23:13:32 2016 by ELM ver.2012-10-06 from 001__elm20160816_210451__dat00.bin

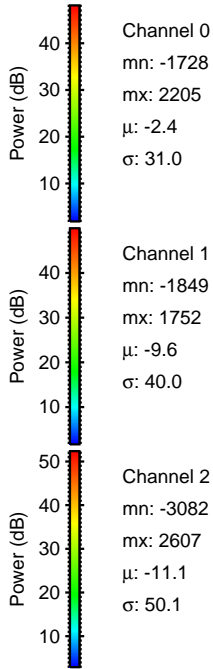
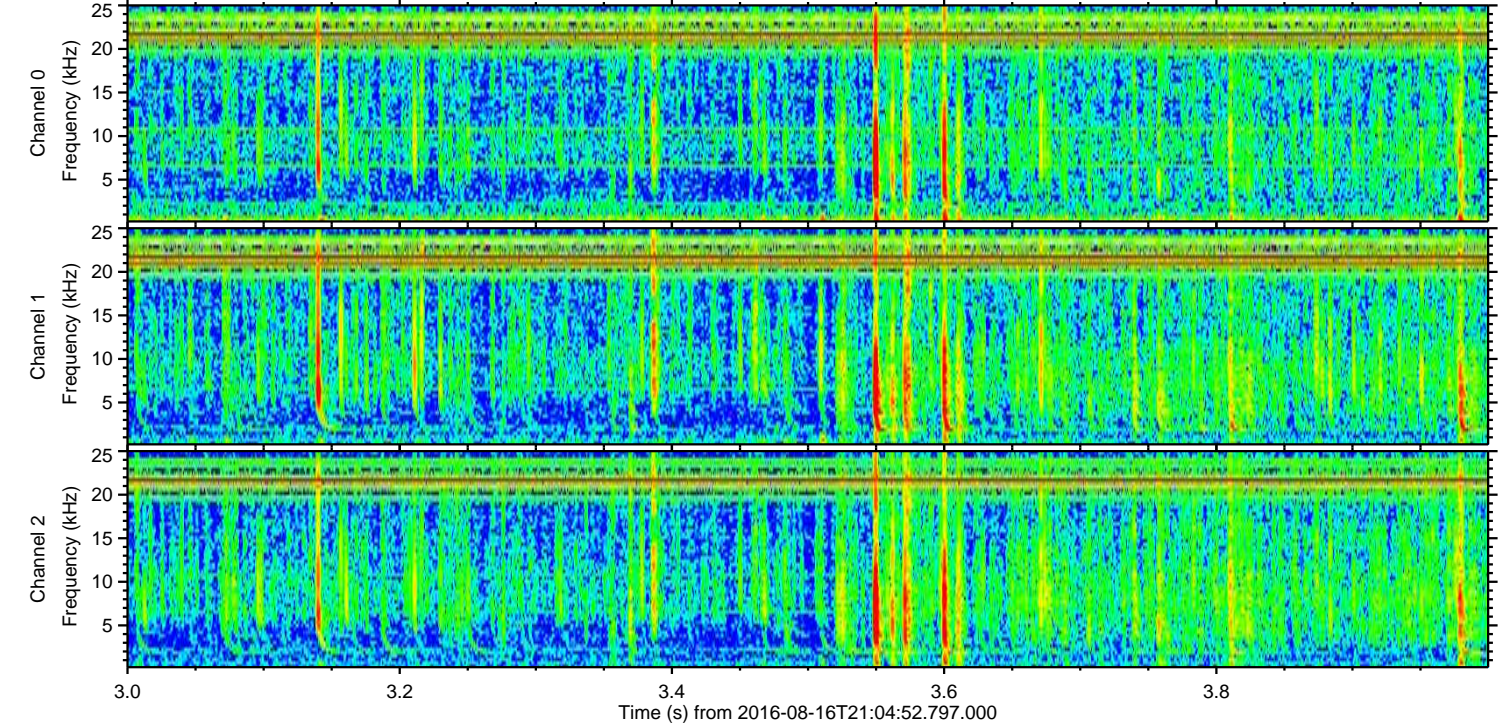
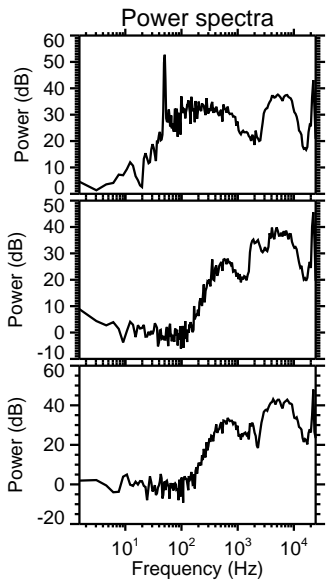
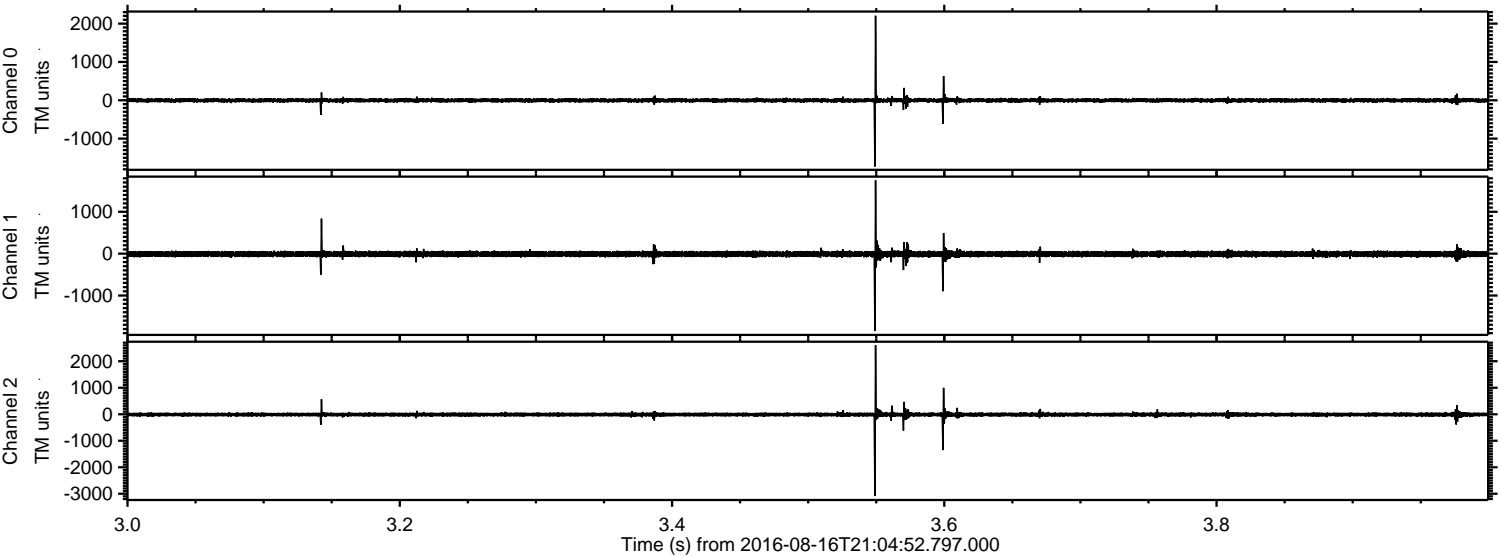

Processed Tue Aug 16 23:13:33 2016 by ELM ver.2012-10-06 from 001__elm20160816_210451__dat00.bin

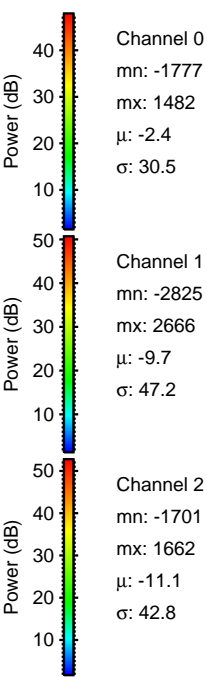
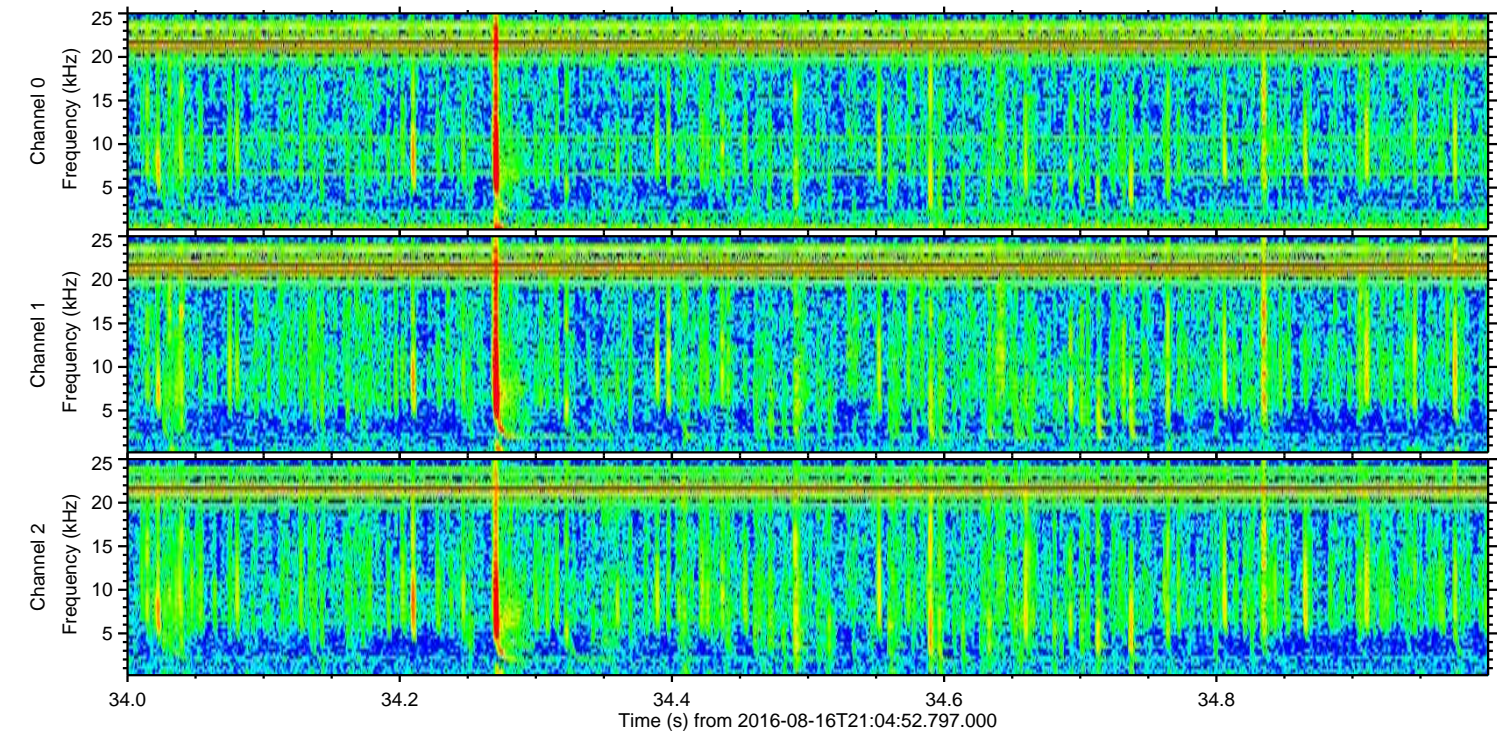
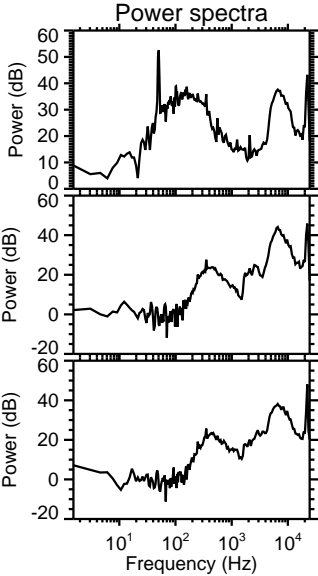
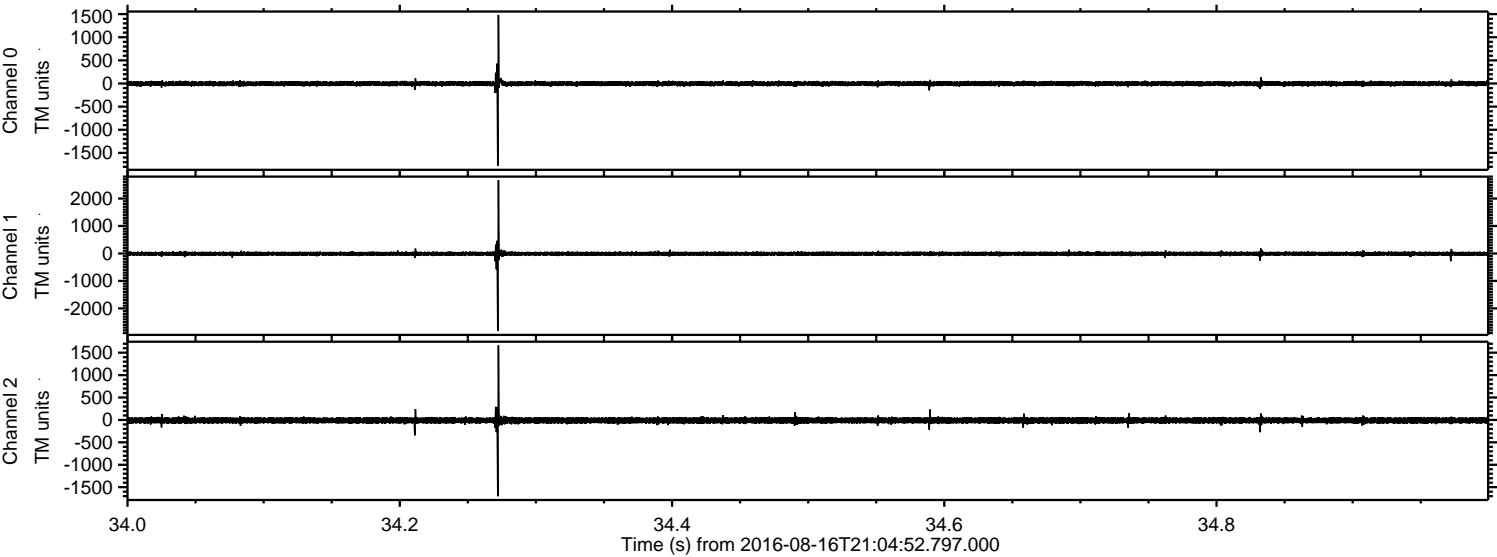

Processed Tue Aug 16 23:13:34 2016 by ELM ver.2012-10-06 from 001__elm20160816_210451__dat00.bin

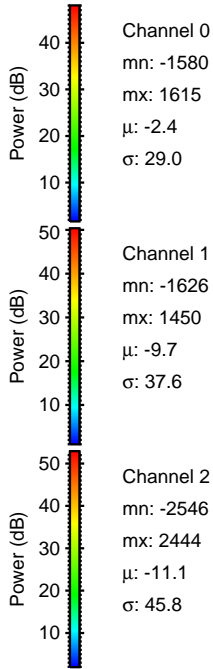
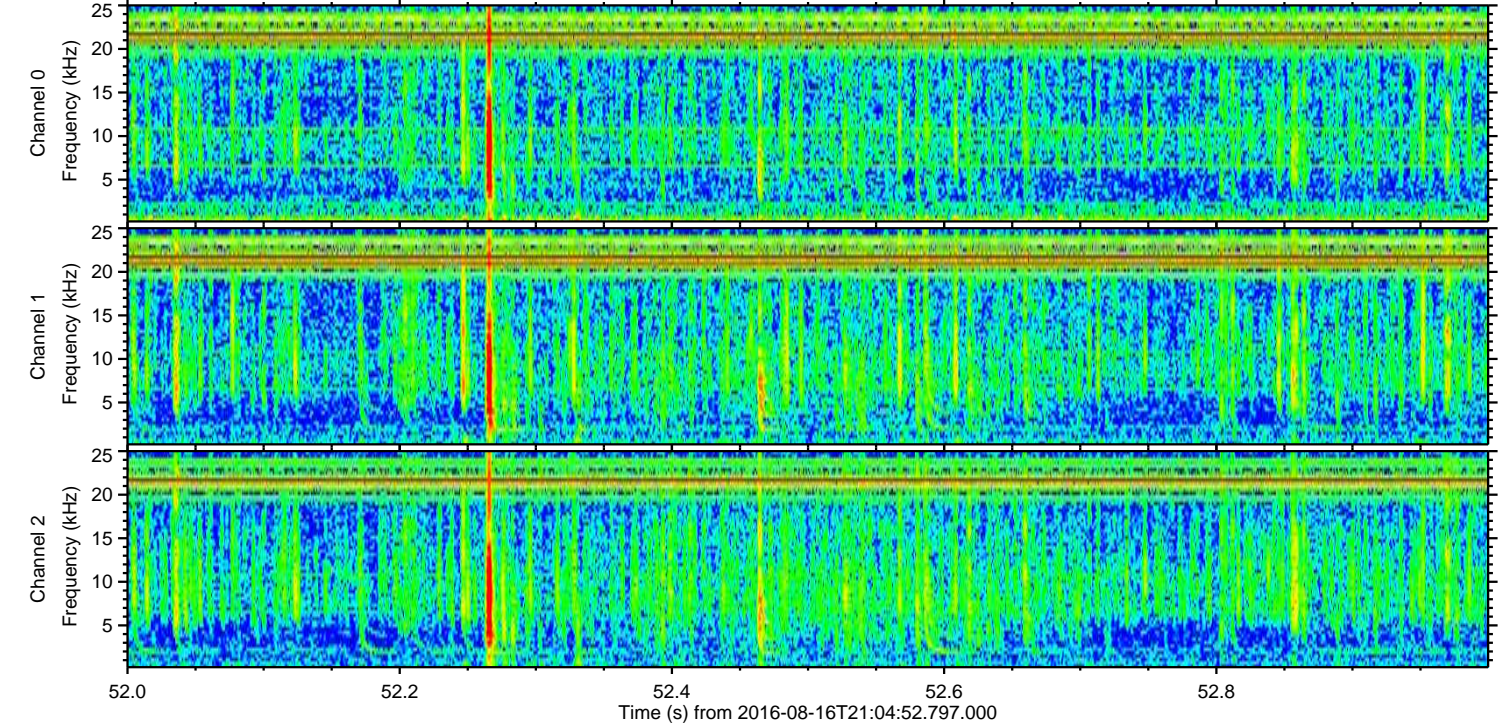
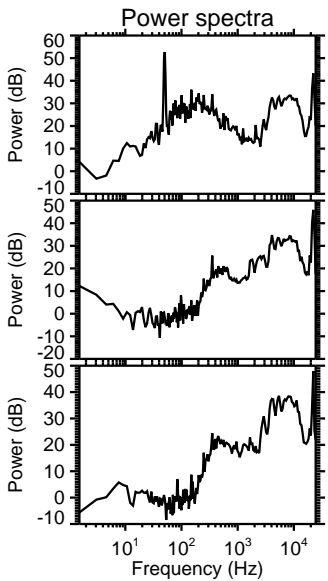
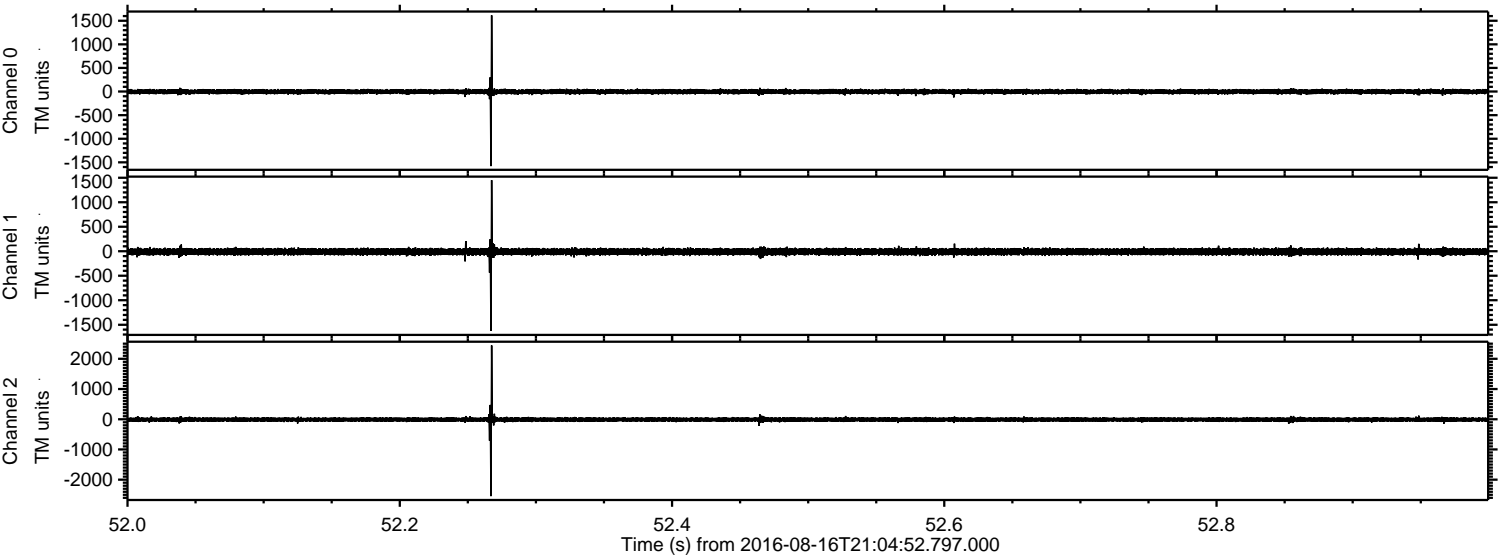

Channel 0
mn: -1580
mx: 1615
 μ : -2.4
 σ : 29.0

Channel 1
mn: -1626
mx: 1450
 μ : -9.7
 σ : 37.6

Channel 2
mn: -2546
mx: 2444
 μ : -11.1
 σ : 45.8

Processed Tue Aug 16 23:13:35 2016 by ELM ver.2012-10-06 from 001__elm20160816_210451__dat00.bin

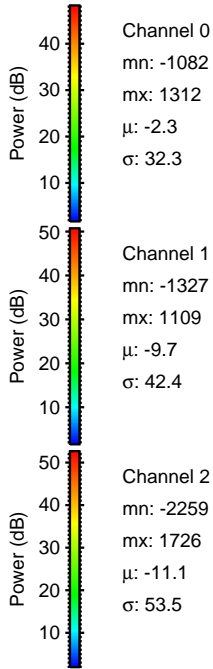
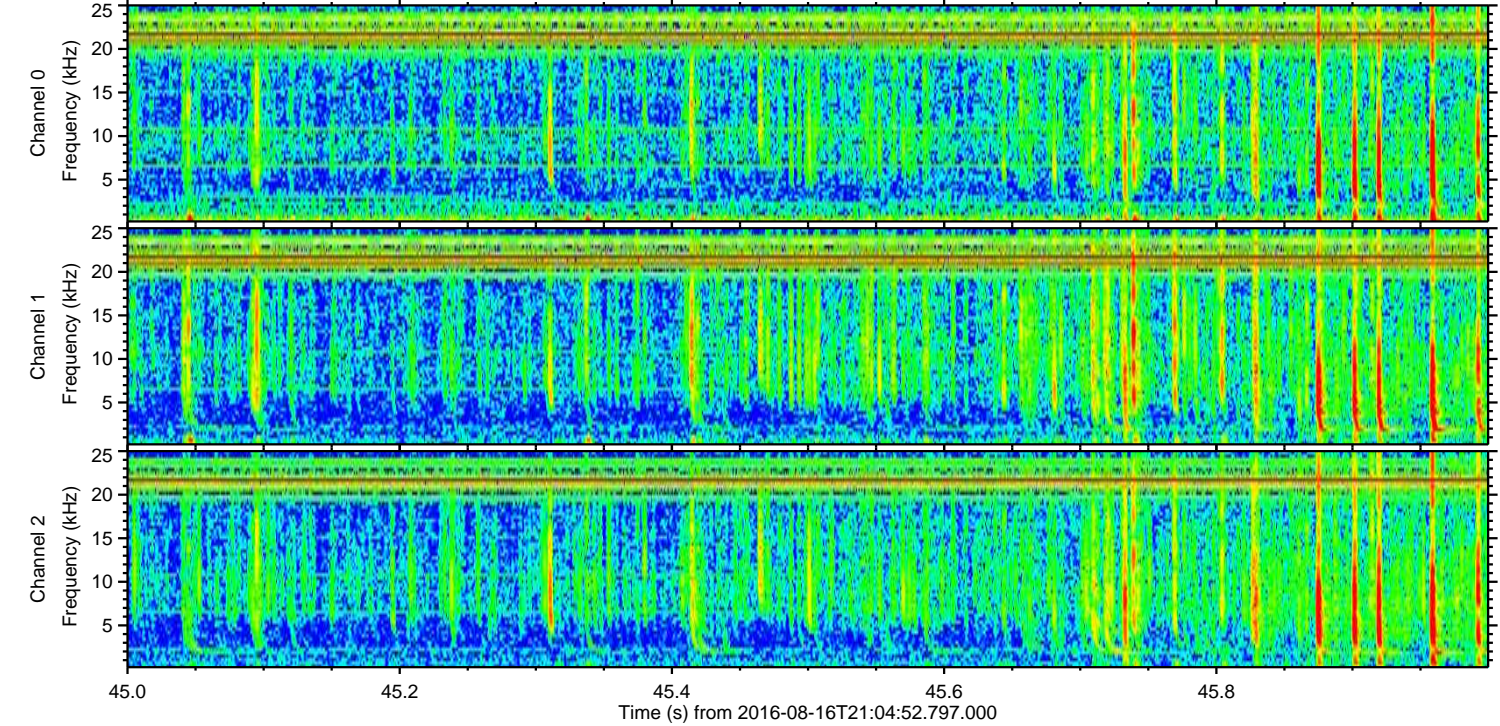
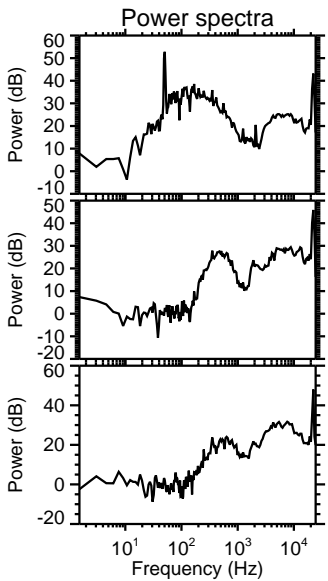
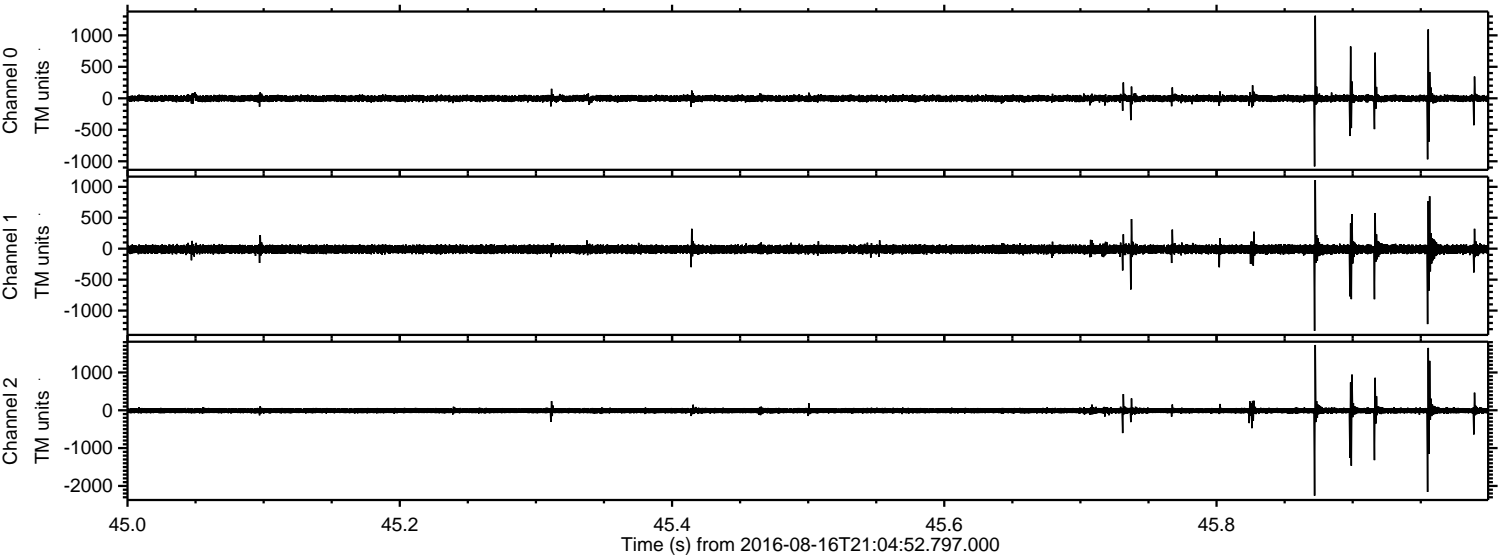

Processed Tue Aug 16 23:13:36 2016 by ELM ver.2012-10-06 from 001__elm20160816_210451__dat00.bin

