

ELMAVAN 3D WAVEFORMS (Measured data sampled at 50 kHz) 51000 packets of 144 samples from 2016-08-16T19:19:48.020.000.

Processed Tue Aug 16 21:27:14 2016 by ELM ver.2012-10-06 from 001__elm20160816_191947__dat00.bin

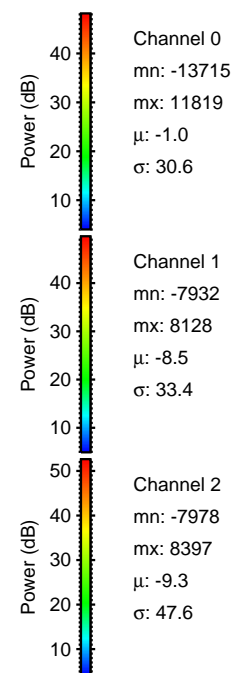

Processed Tue Aug 16 21:27:30 2016 by ELM ver.2012-10-06 from 001__elm20160816_191947__dat00.bin

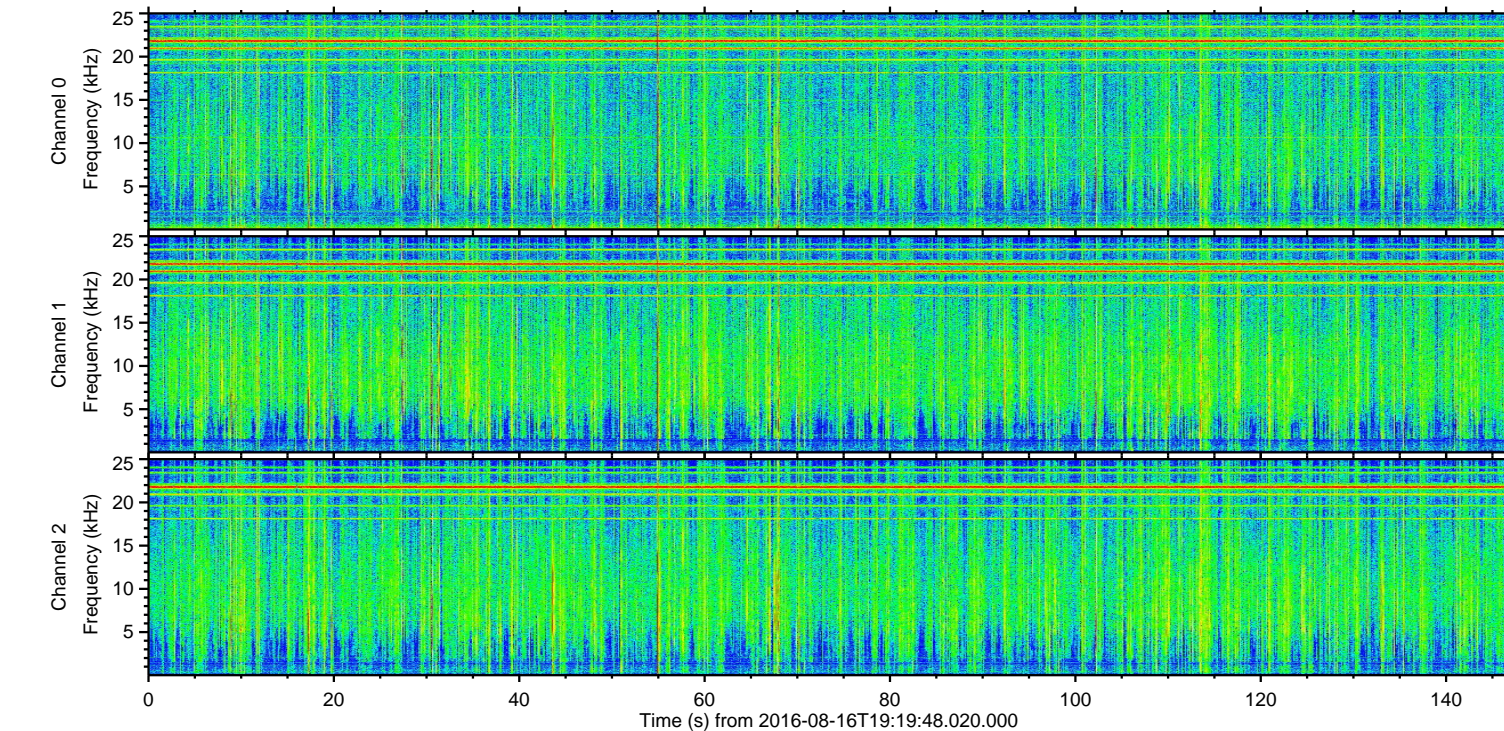
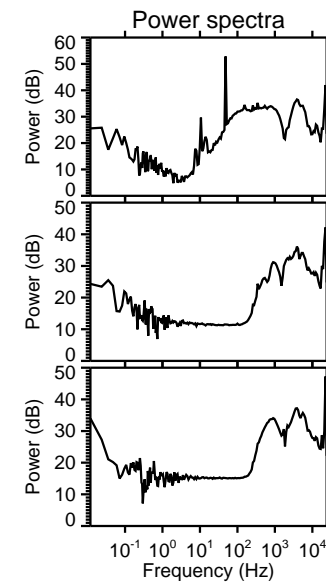
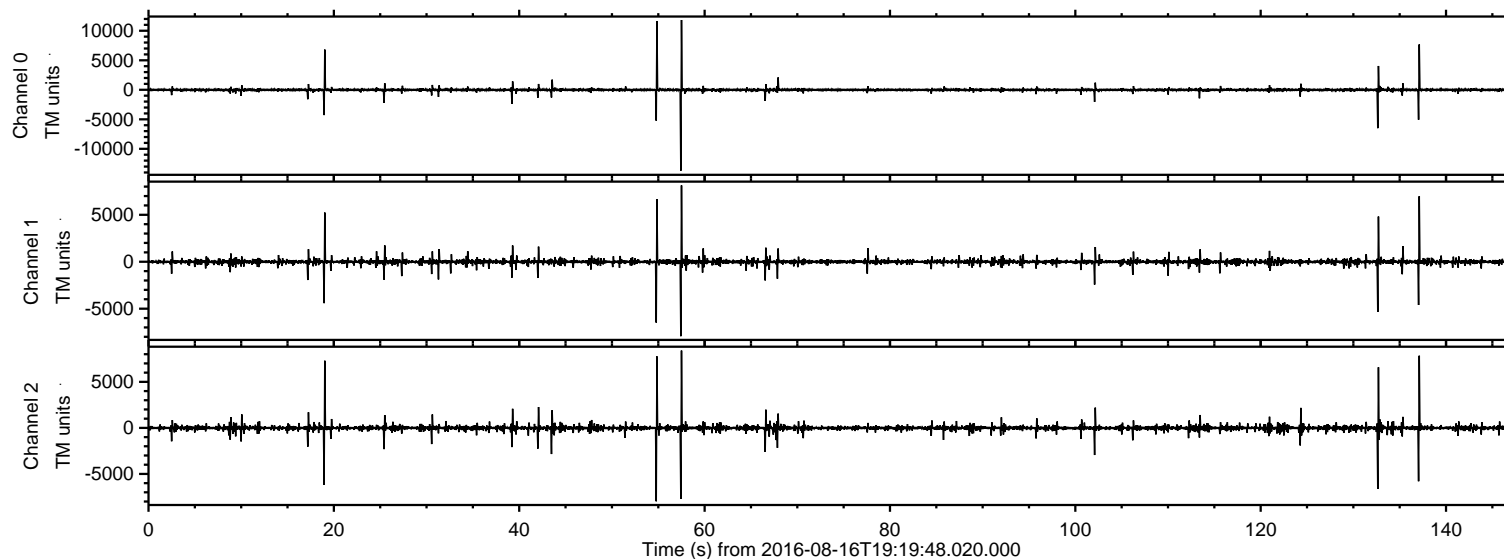
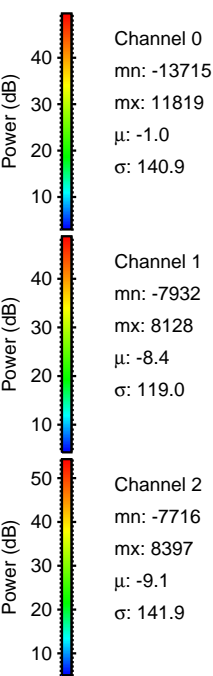
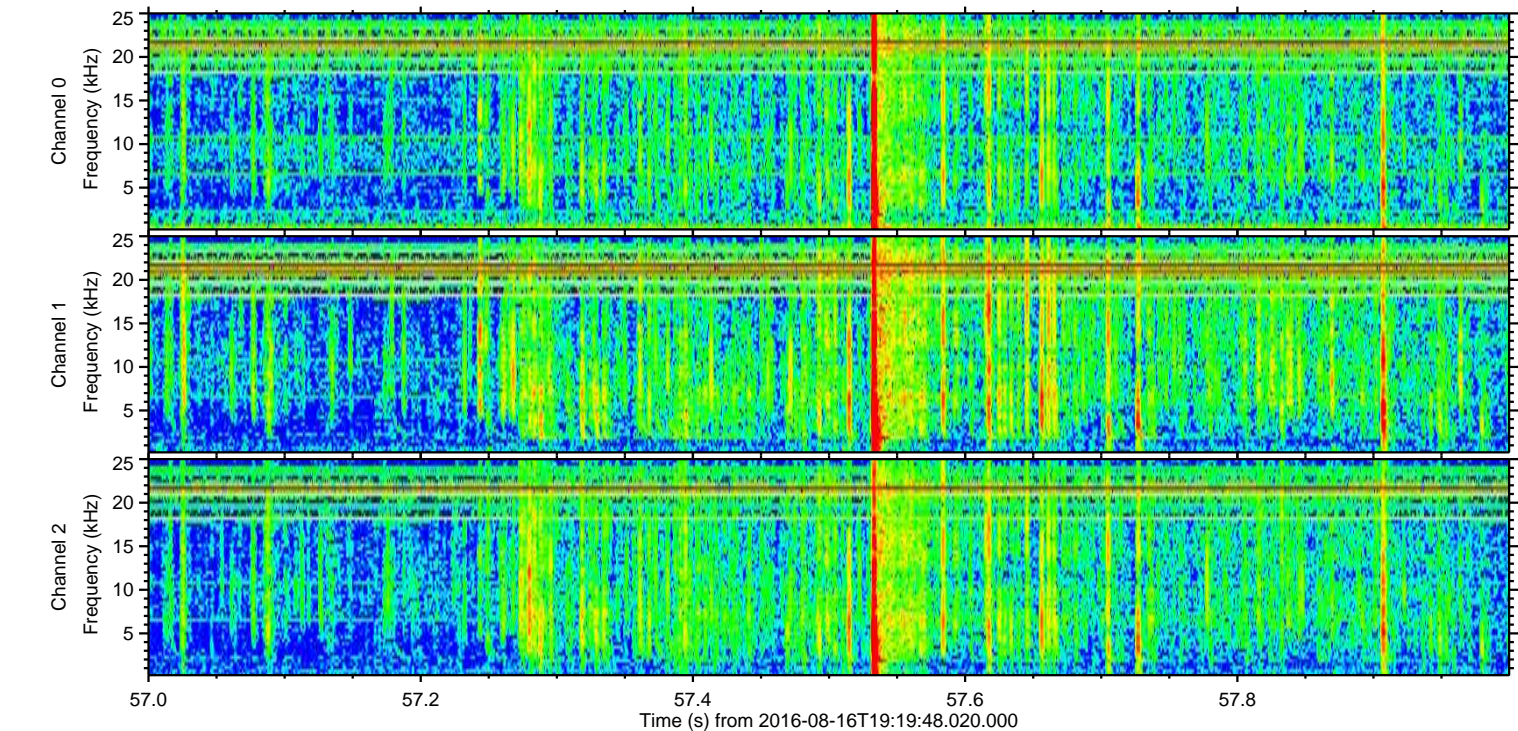
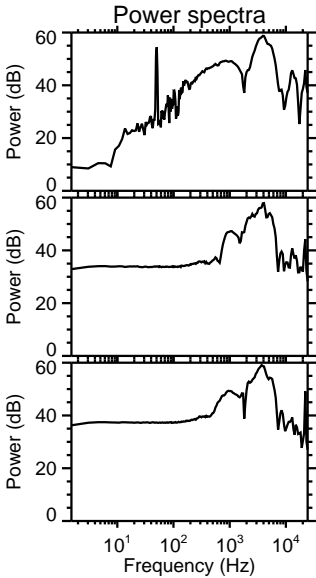
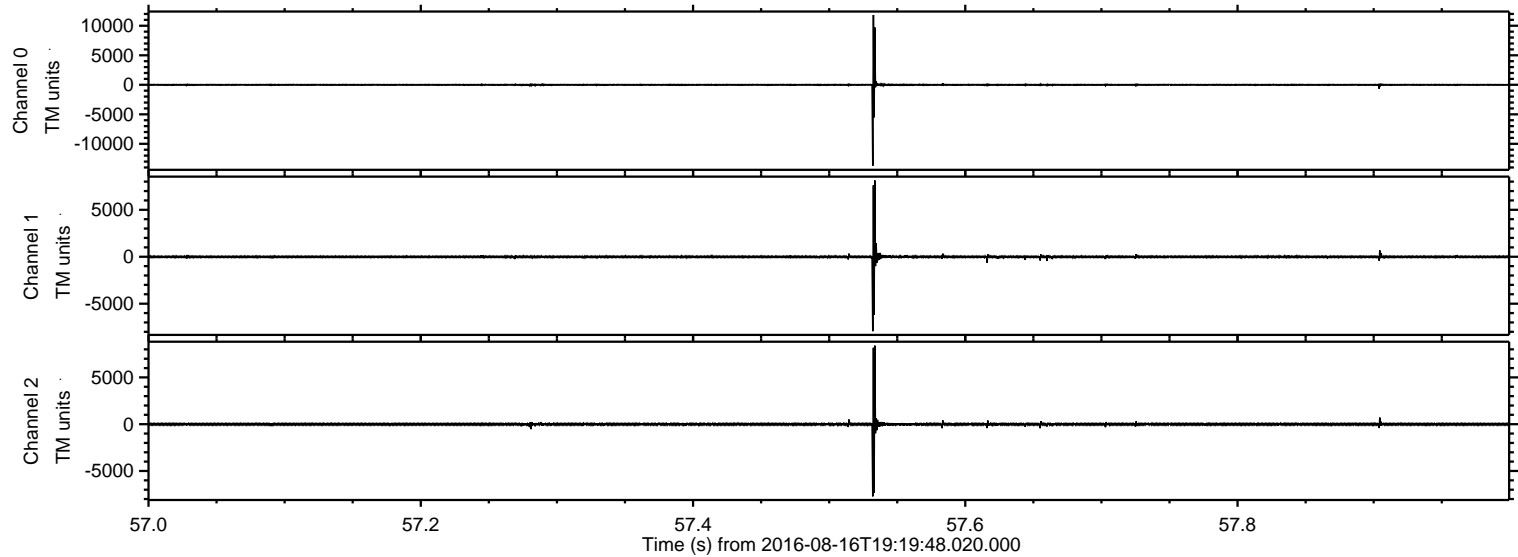

Processed Tue Aug 16 21:27:30 2016 by ELM ver.2012-10-06 from 001__elm20160816_191947__dat00.bin

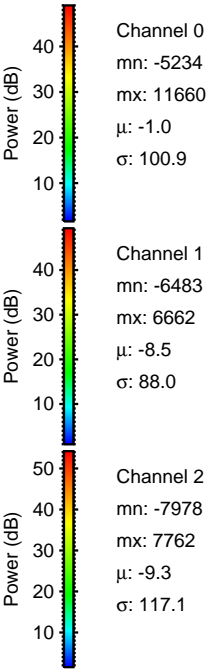
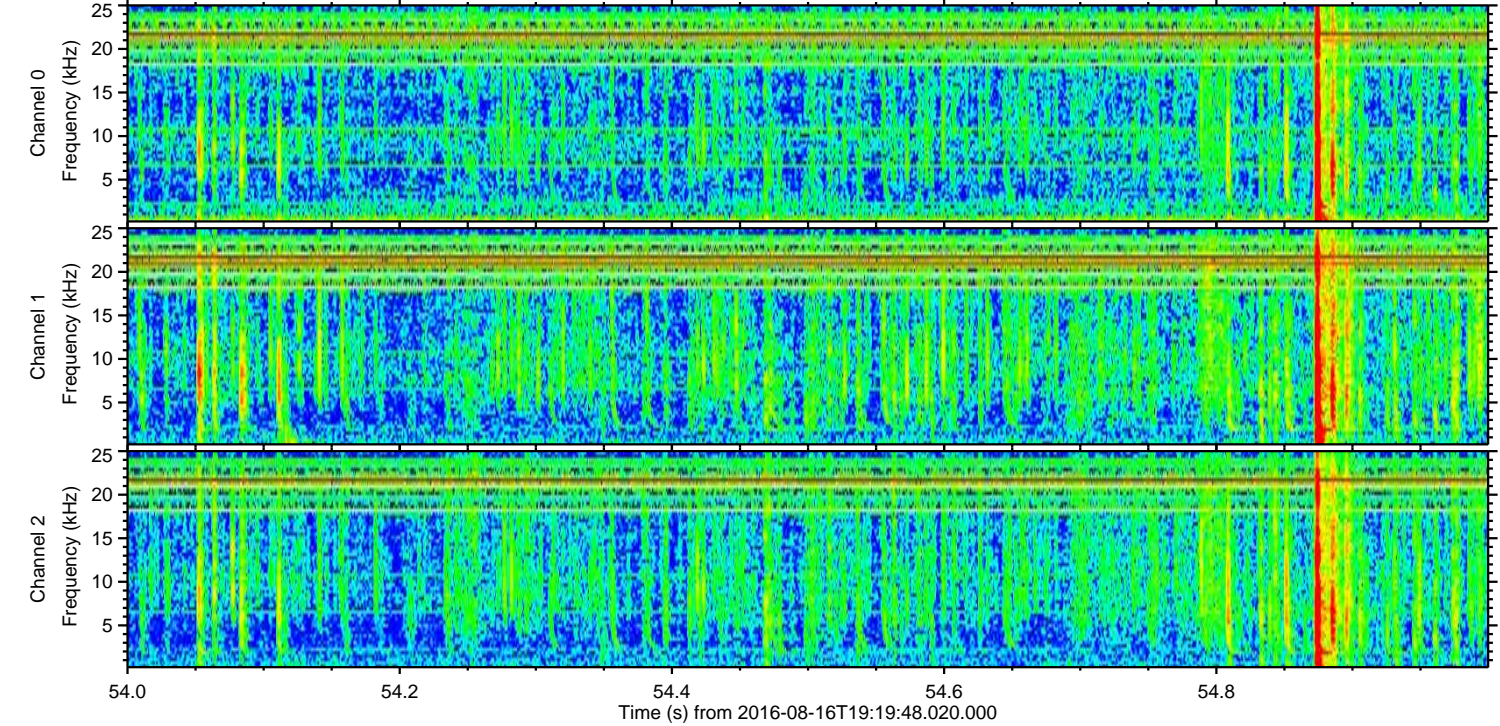
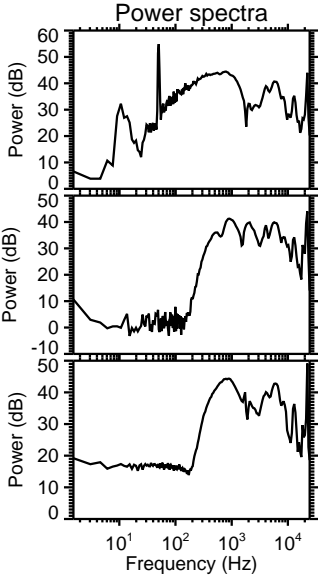
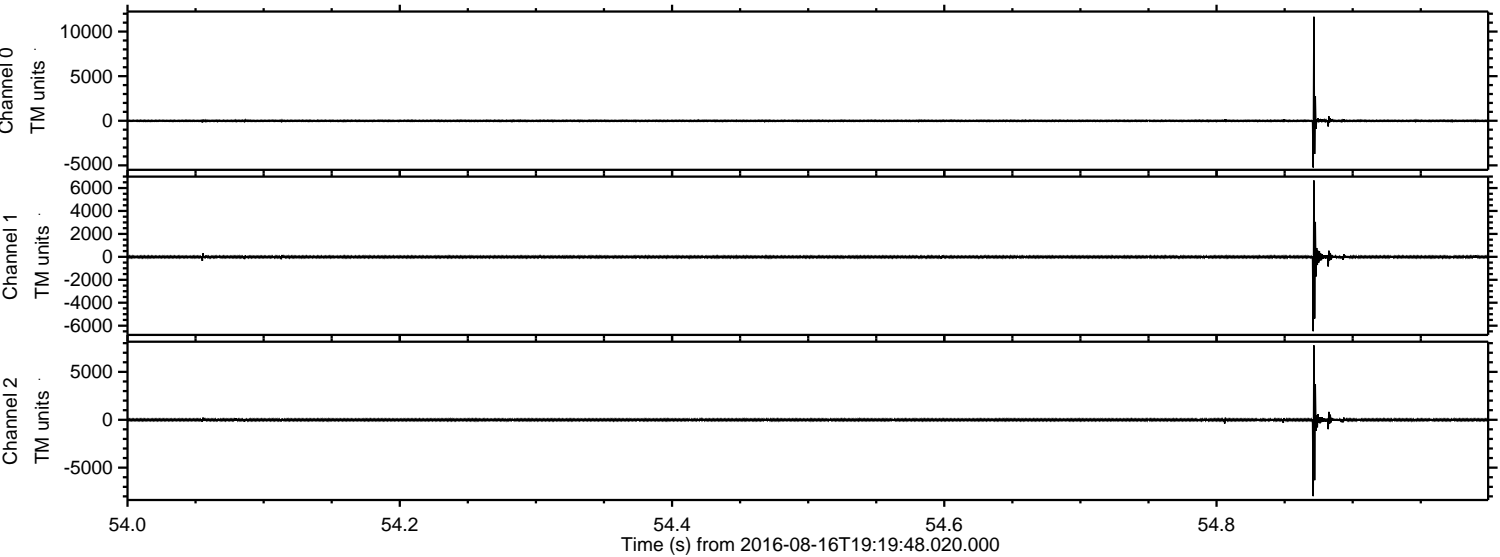

ELMAVAN 3D WAVEFORMS (Measured data sampled at 50 kHz) 51000 packets of 144 samples from 2016-08-16T19:19:48.020.000. Part 138/147

Processed Tue Aug 16 21:27:32 2016 by ELM ver.2012-10-06 from 001__elm20160816_191947__dat00.bin

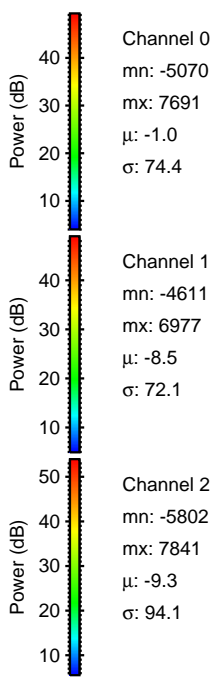
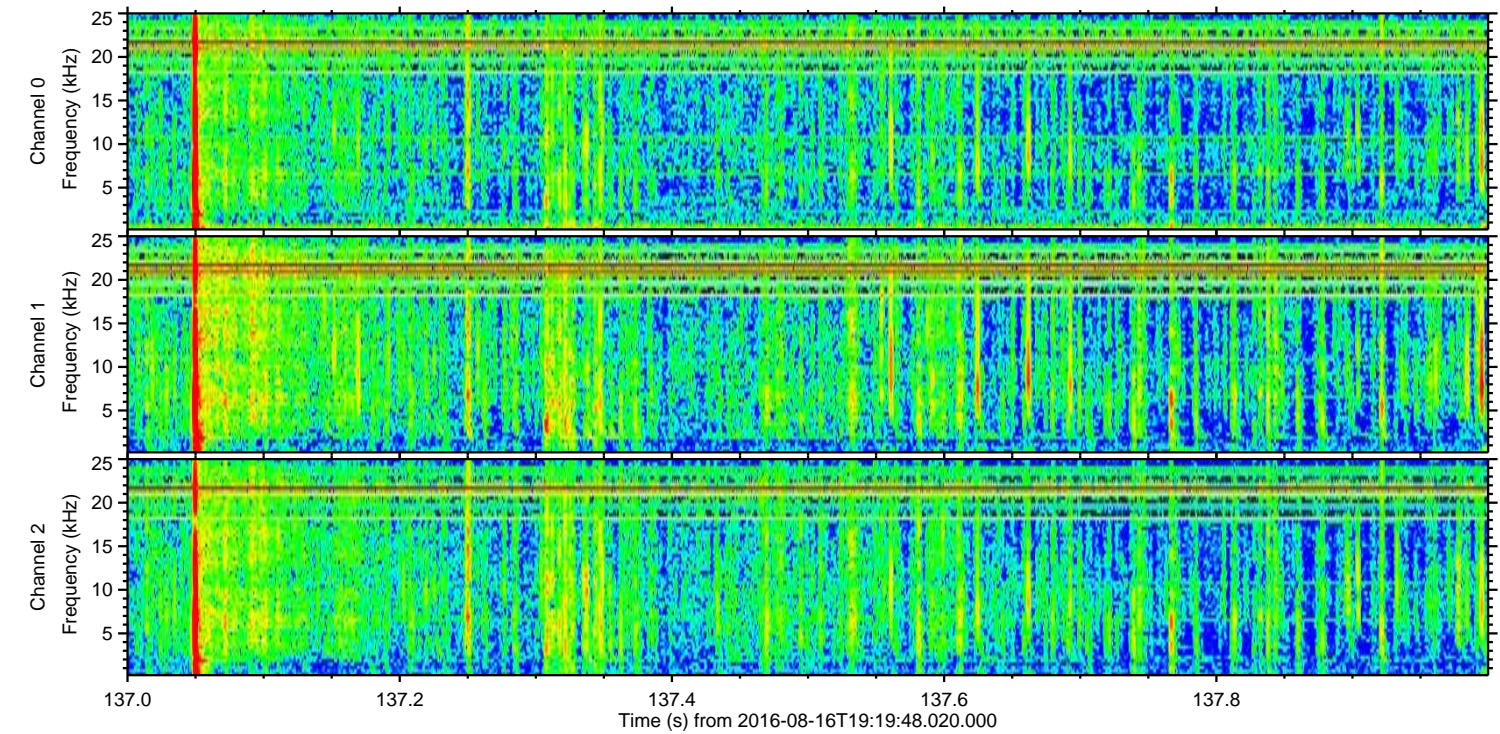
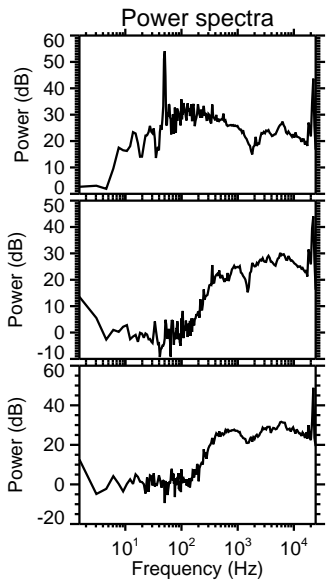
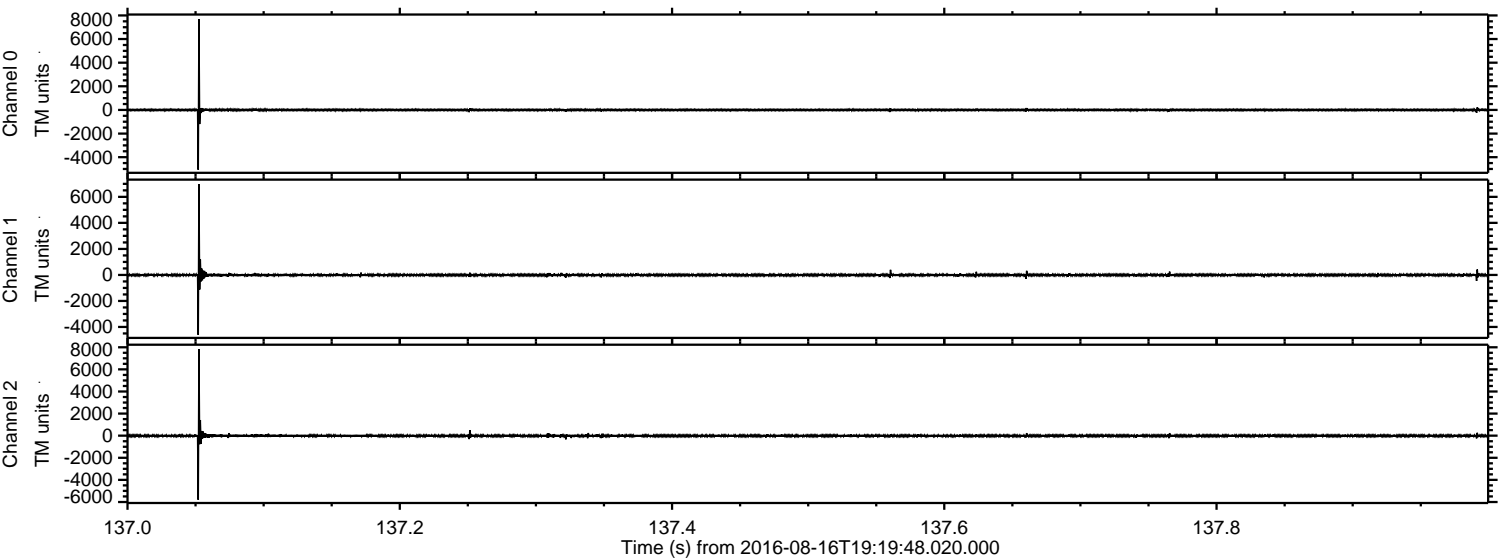

Channel 0
mn: -5070
mx: 7691
 μ : -1.0
 σ : 74.4

Channel 1
mn: -4611
mx: 6977
 μ : -8.5
 σ : 72.1

Channel 2
mn: -5802
mx: 7841
 μ : -9.3
 σ : 94.1

Processed Tue Aug 16 21:27:33 2016 by ELM ver.2012-10-06 from 001__elm20160816_191947__dat00.bin

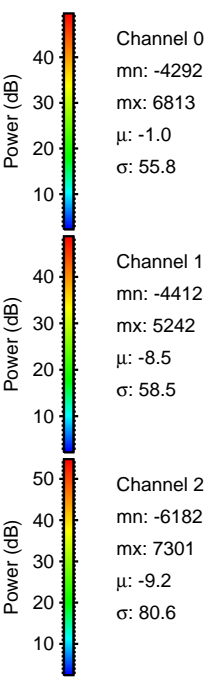
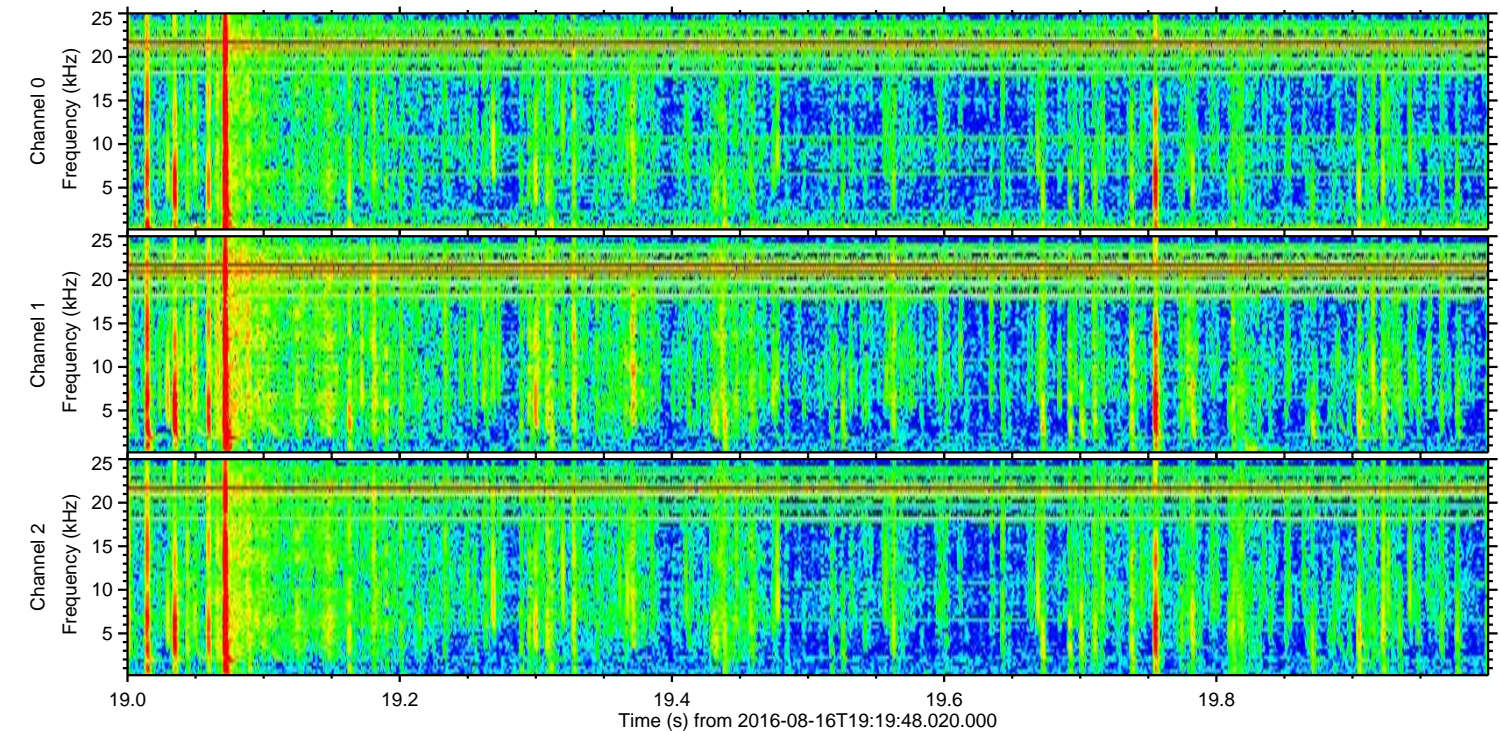
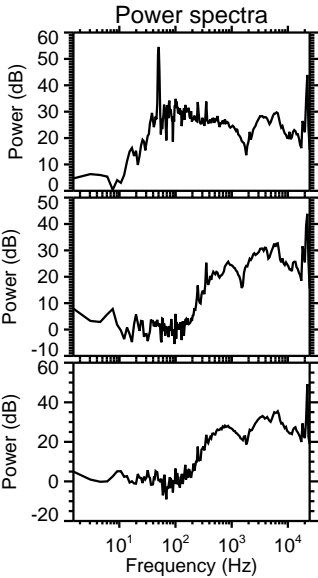
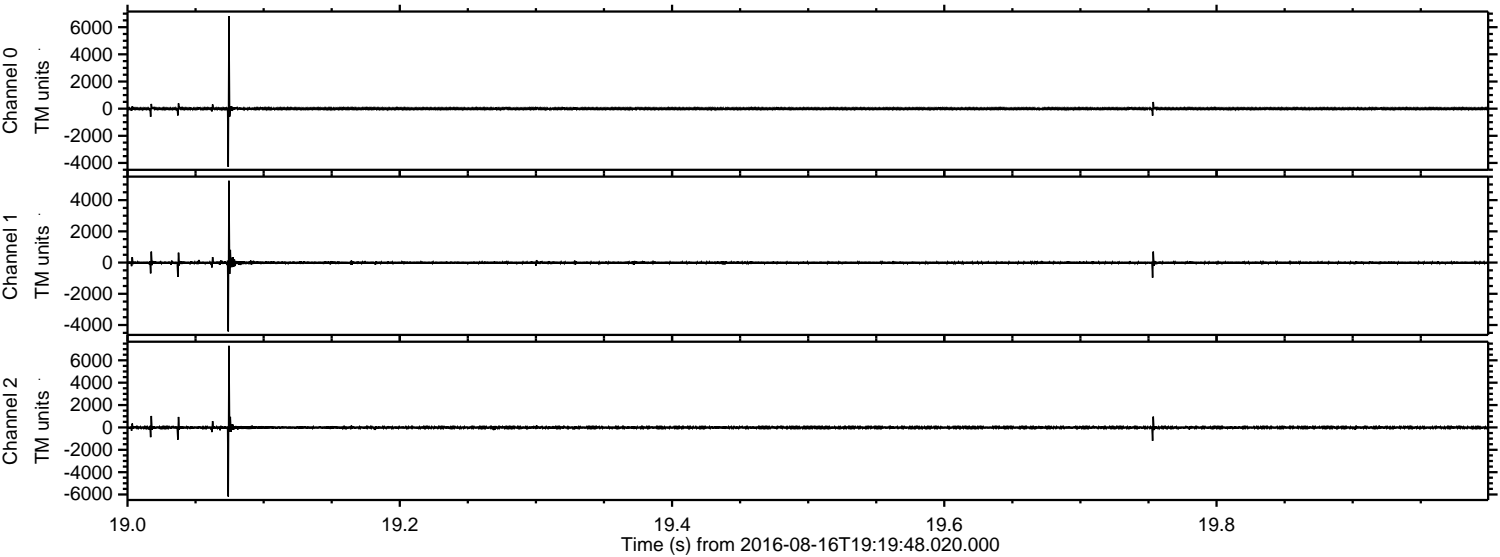

ELMAVAN 3D WAVEFORMS (Measured data sampled at 50 kHz) 51000 packets of 144 samples from 2016-08-16T19:19:48.020.000. Part 133/147

Processed Tue Aug 16 21:27:34 2016 by ELM ver.2012-10-06 from 001__elm20160816_191947__dat00.bin

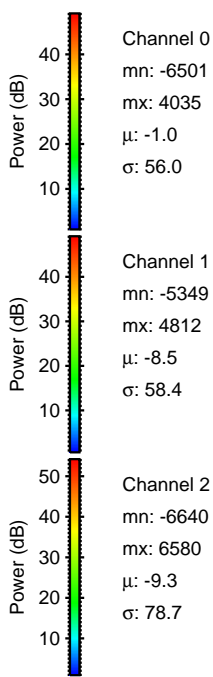
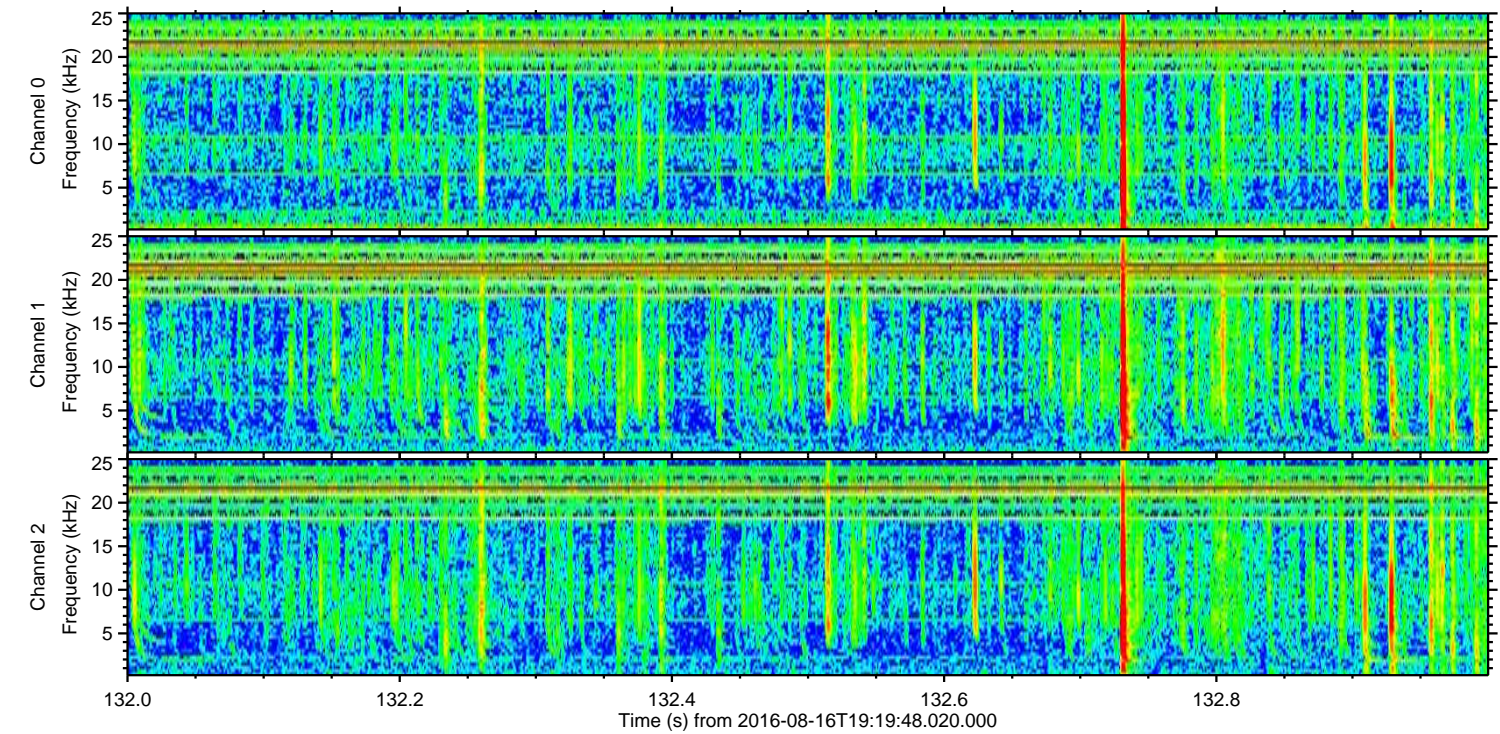
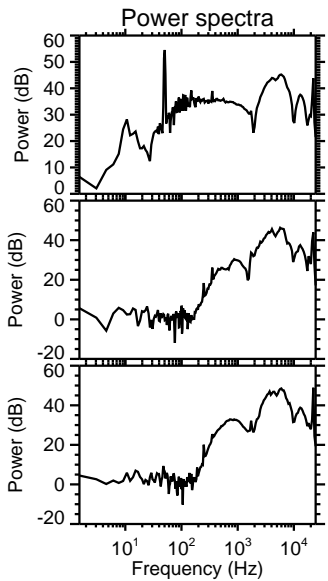
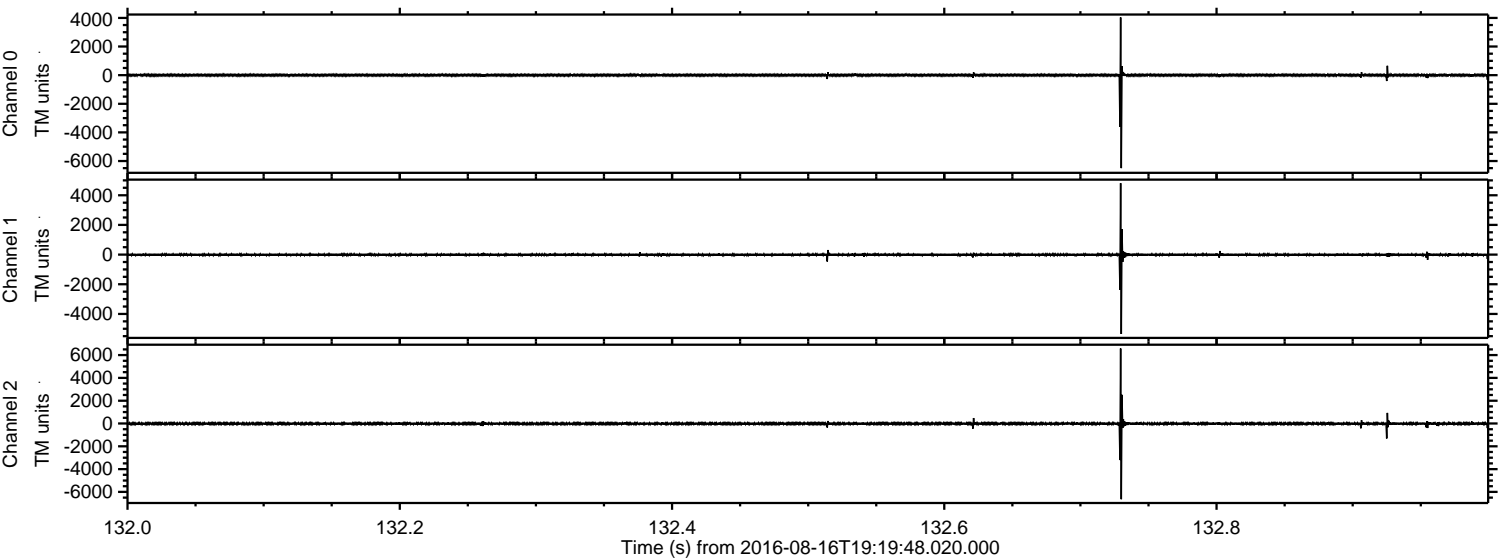

ELMAVAN 3D WAVEFORMS (Measured data sampled at 50 kHz) 51000 packets of 144 samples from 2016-08-16T19:19:48.020.000. Part 103/147

Processed Tue Aug 16 21:27:35 2016 by ELM ver.2012-10-06 from 001__elm20160816_191947__dat00.bin

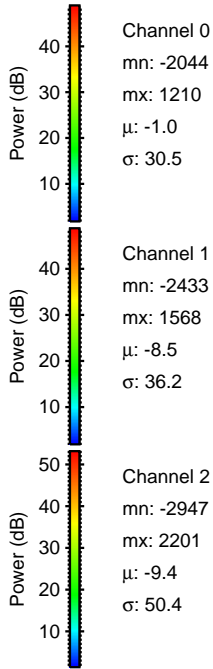
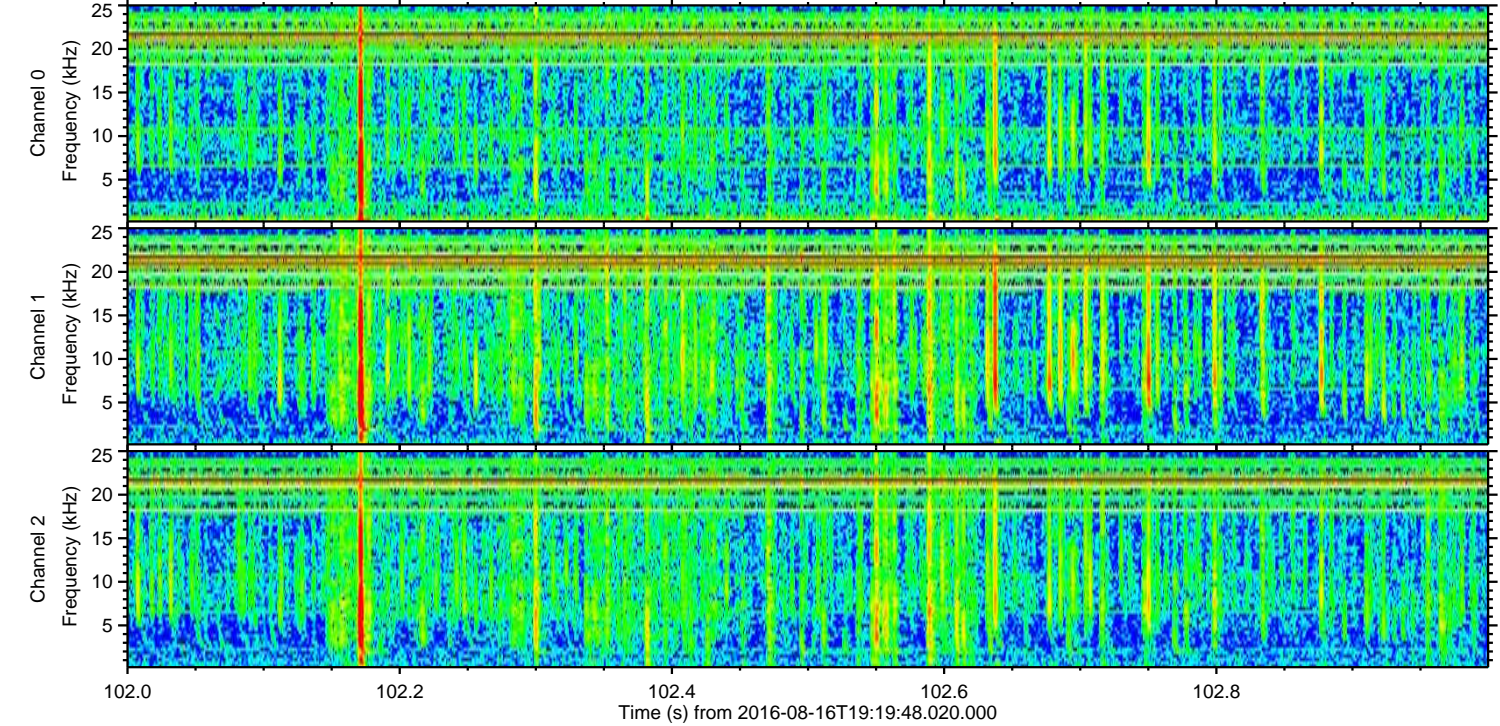
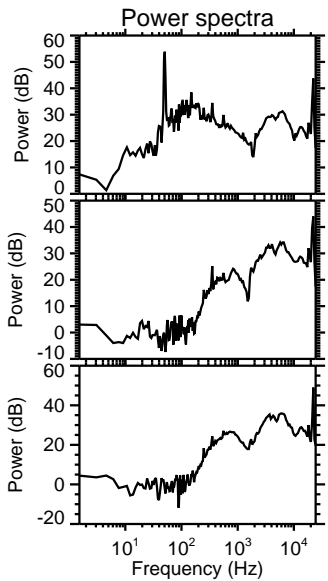
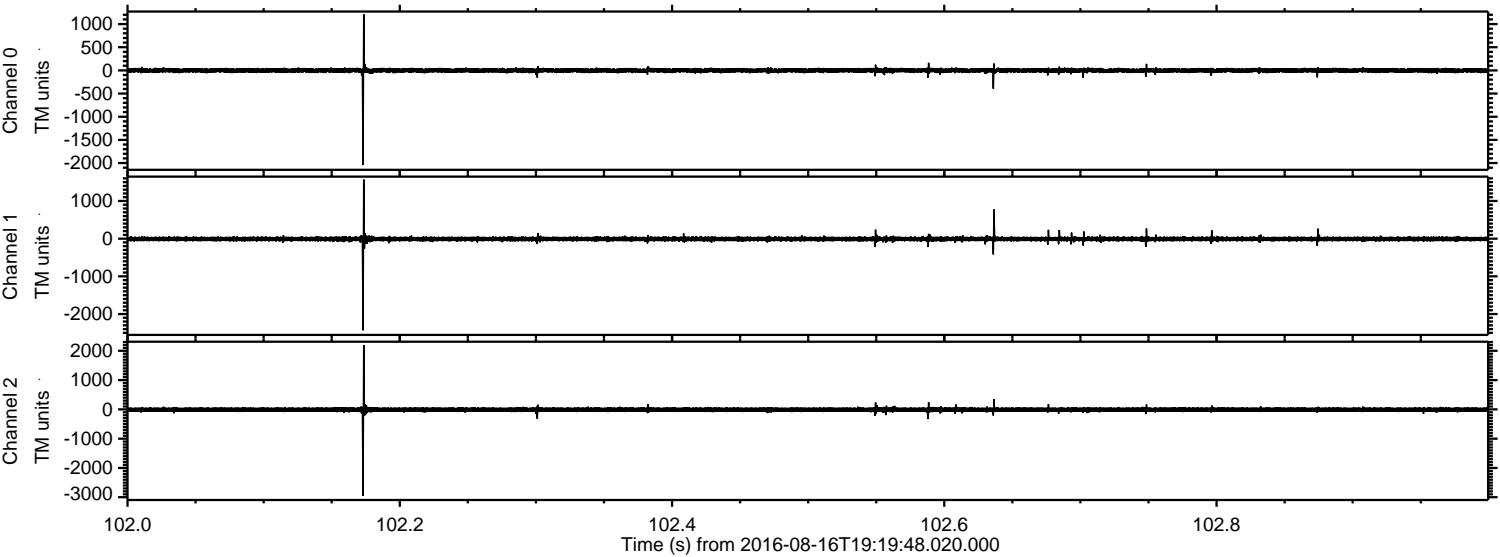

ELMAVAN 3D WAVEFORMS (Measured data sampled at 50 kHz) 51000 packets of 144 samples from 2016-08-16T19:19:48.020.000. Part 44/147

Processed Tue Aug 16 21:27:36 2016 by ELM ver.2012-10-06 from 001__elm20160816_191947__dat00.bin

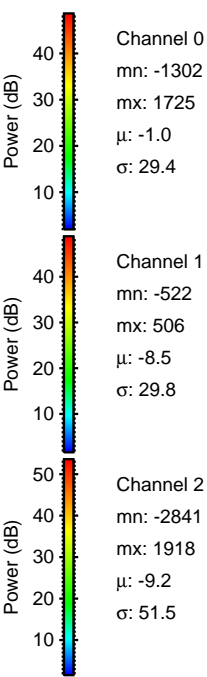
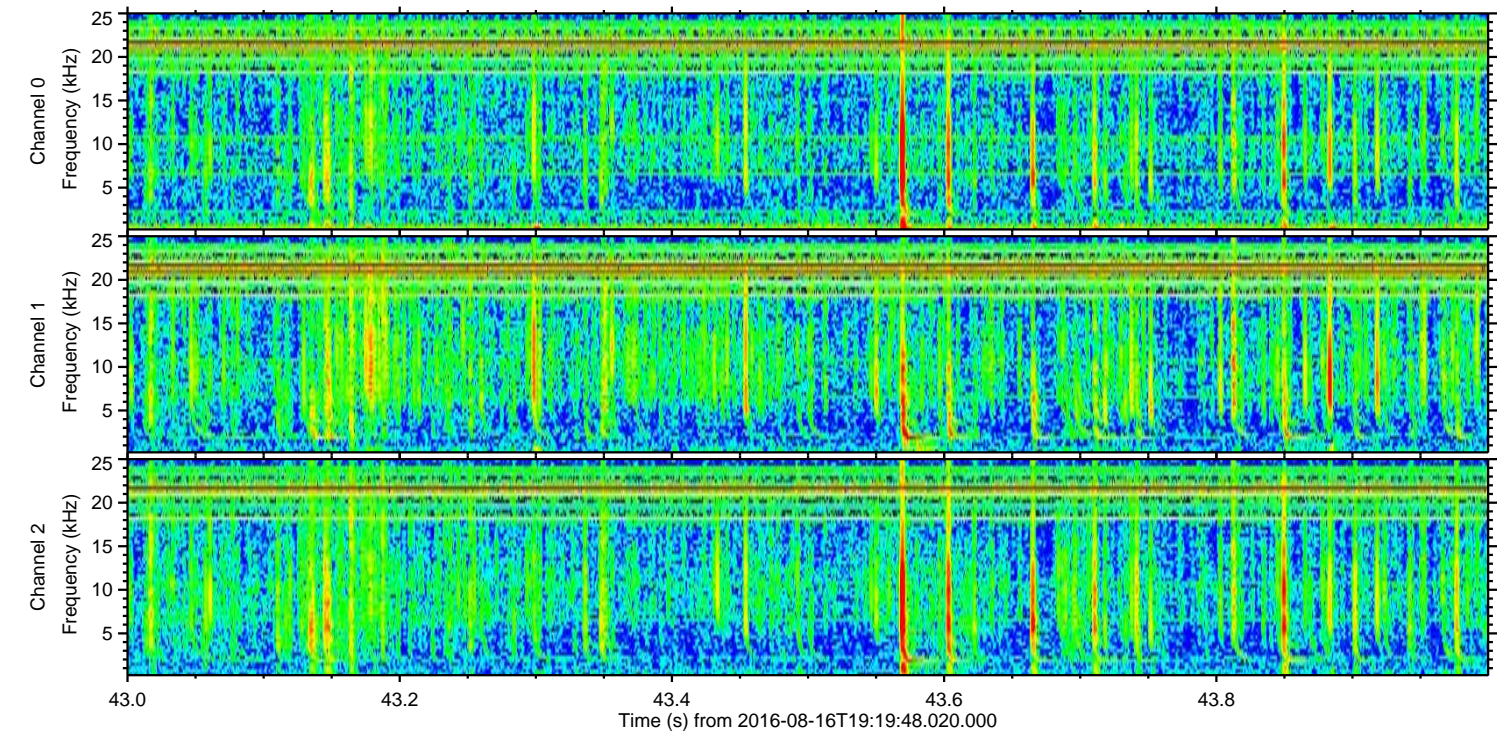
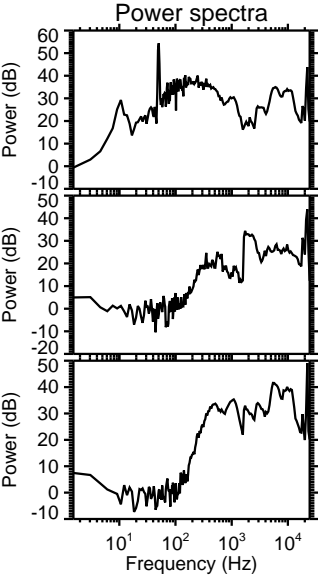
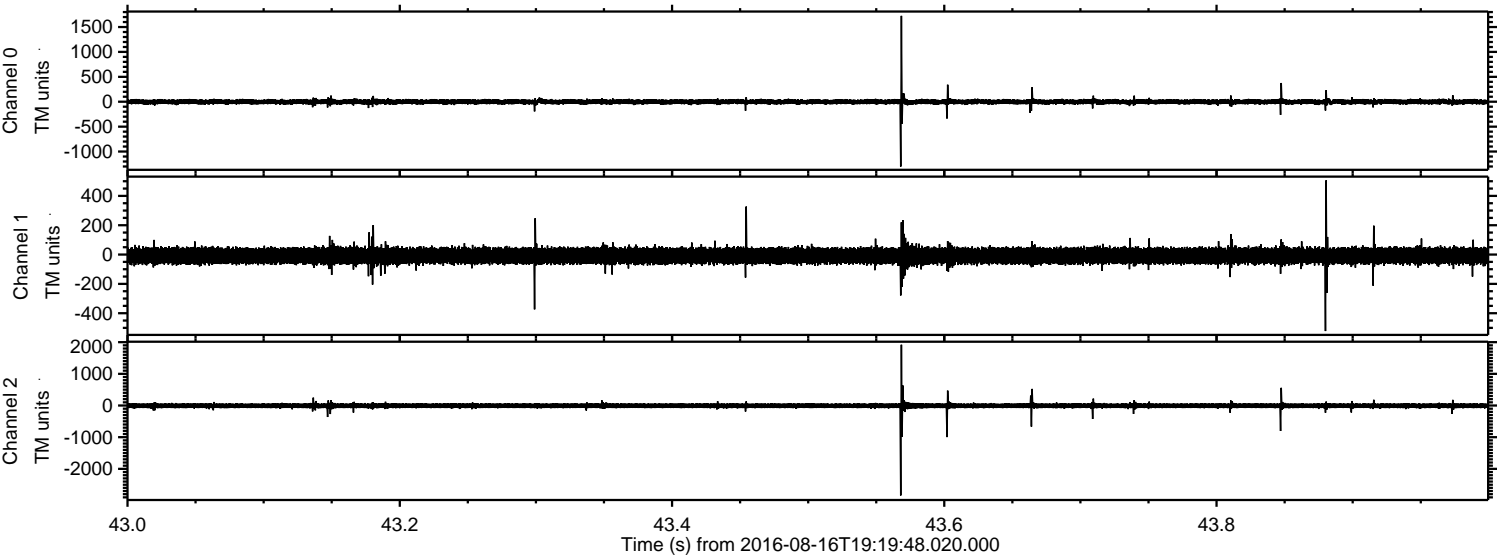

Processed Tue Aug 16 21:27:37 2016 by ELM ver.2012-10-06 from 001__elm20160816_191947__dat00.bin

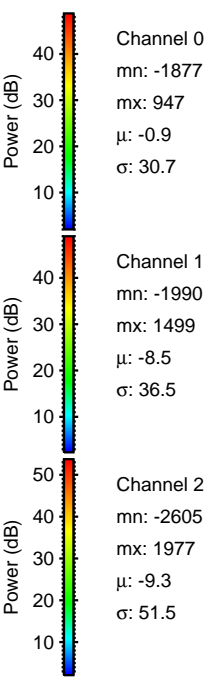
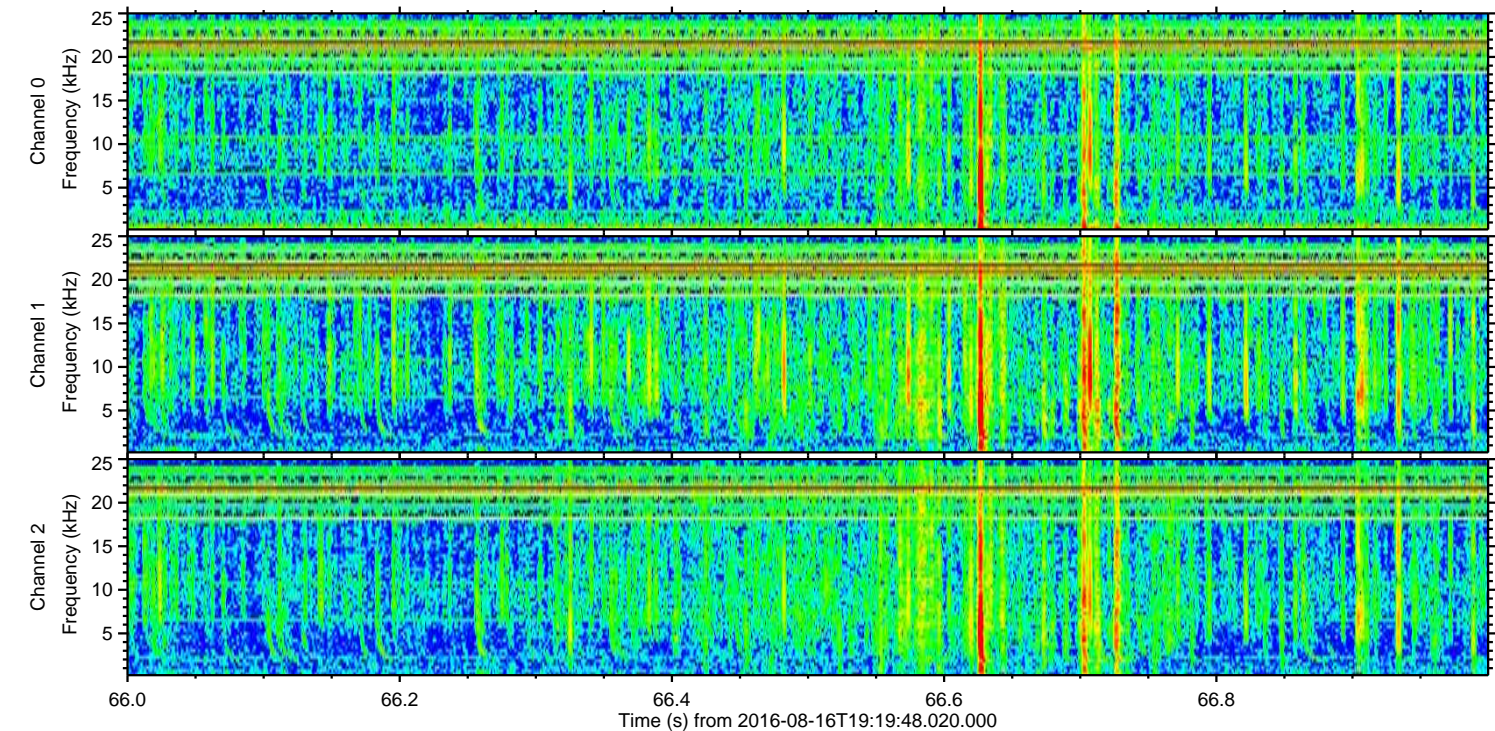
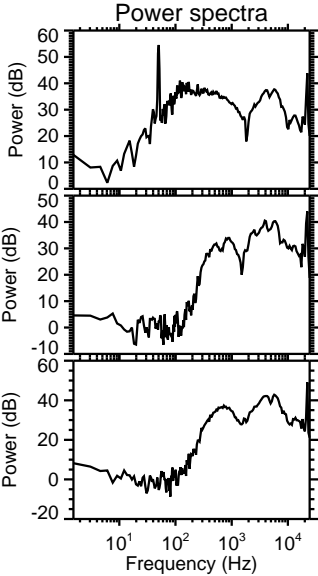
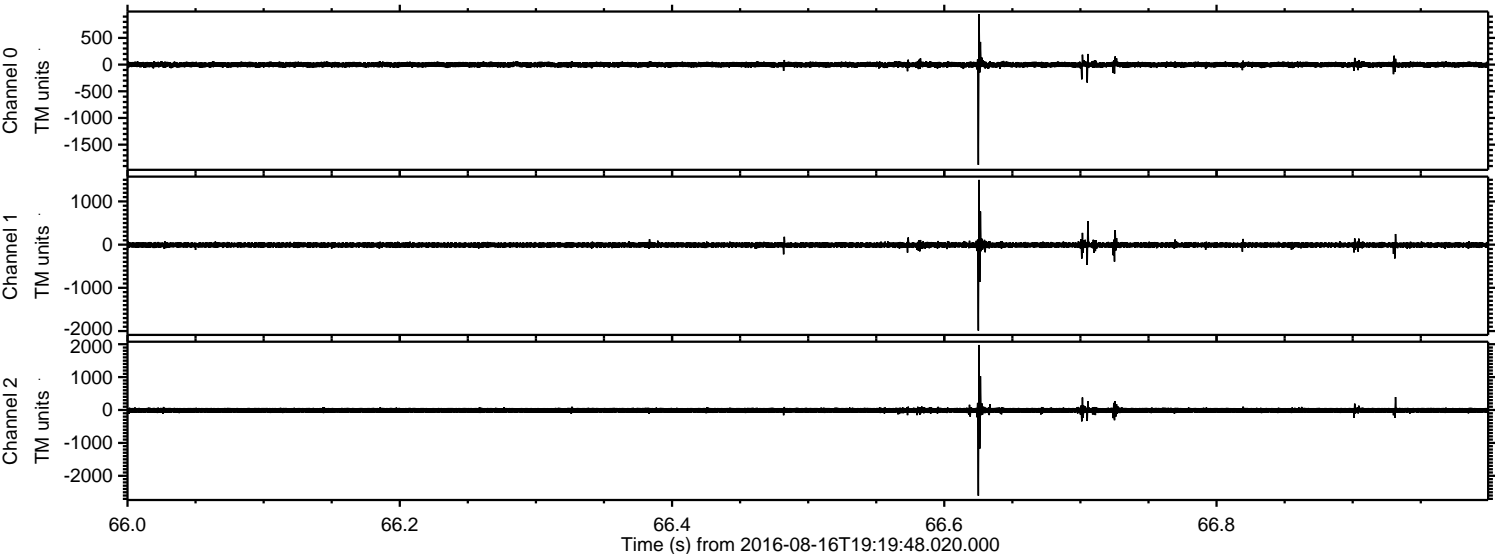

Channel 0
mn: -1877
mx: 947
 μ : -0.9
 σ : 30.7

Channel 1
mn: -1990
mx: 1499
 μ : -8.5
 σ : 36.5

Channel 2
mn: -2605
mx: 1977
 μ : -9.3
 σ : 51.5

Processed Tue Aug 16 21:27:38 2016 by ELM ver.2012-10-06 from 001__elm20160816_191947__dat00.bin

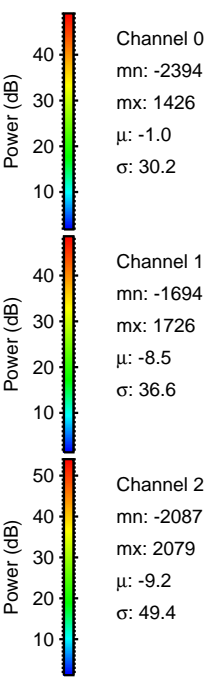
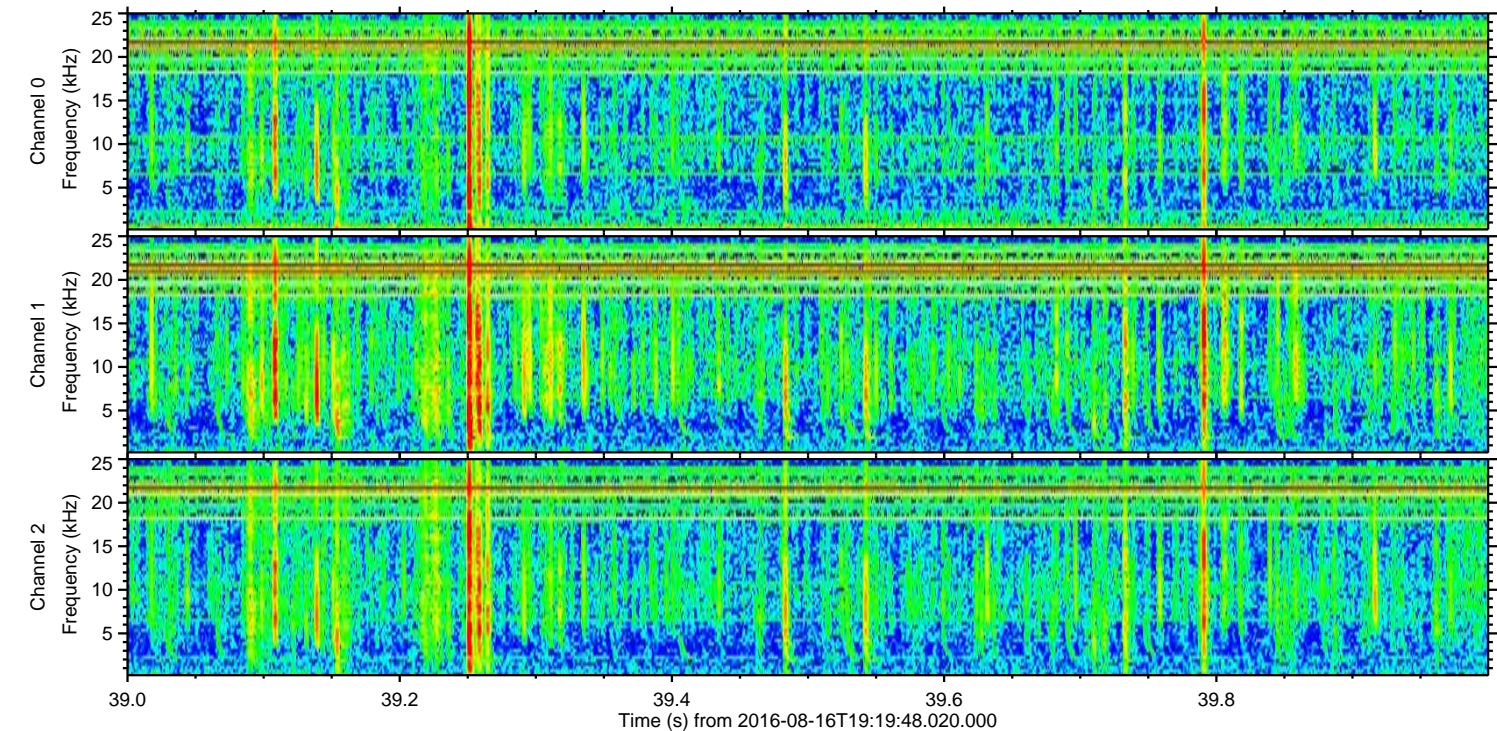
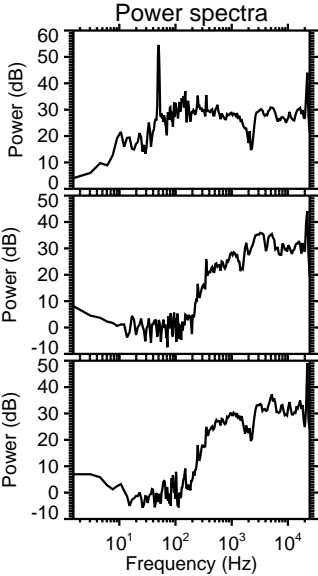
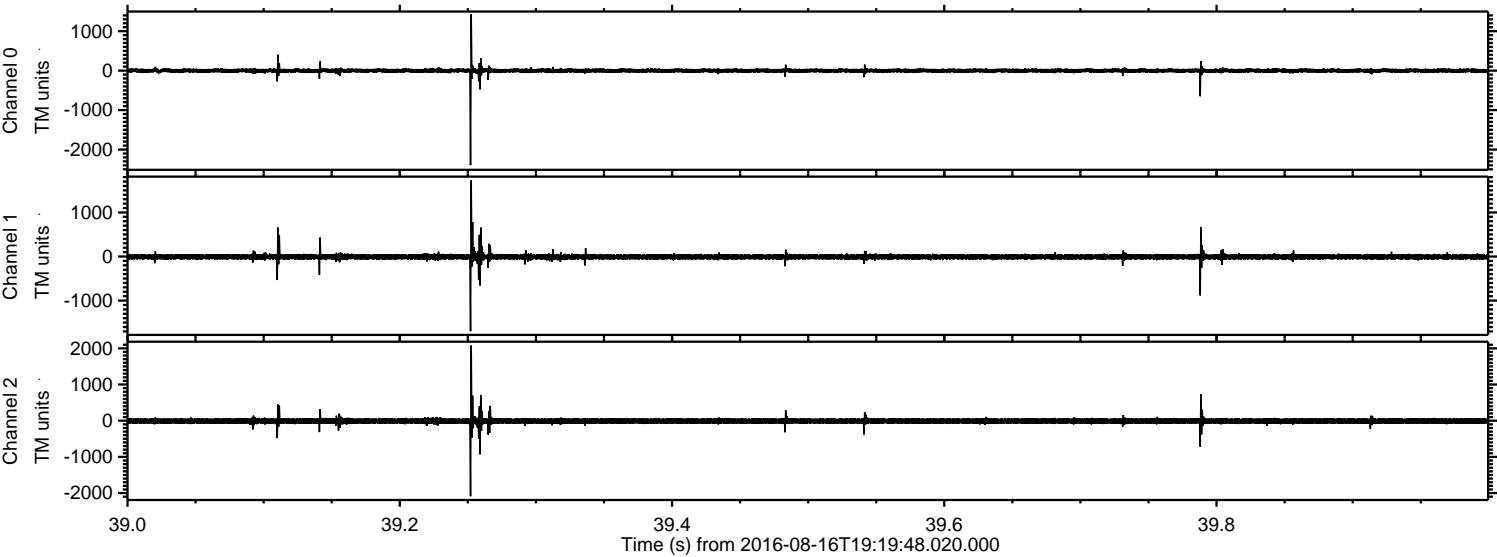

Processed Tue Aug 16 21:27:39 2016 by ELM ver.2012-10-06 from 001__elm20160816_191947__dat00.bin

