

ELMAVAN 3D WAVEFORMS (Measured data sampled at 50 kHz) 51000 packets of 144 samples from 2016-08-16T17:54:44.142.999.

Processed Tue Aug 16 20:02:20 2016 by ELM ver.2012-10-06 from 001__elm20160816_175443__dat00.bin

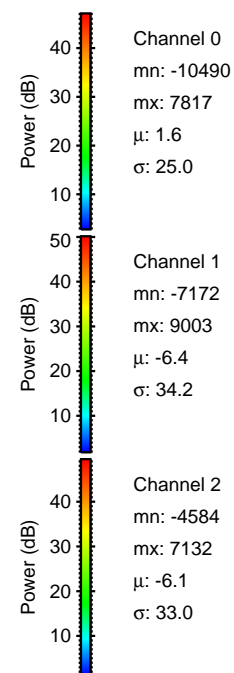
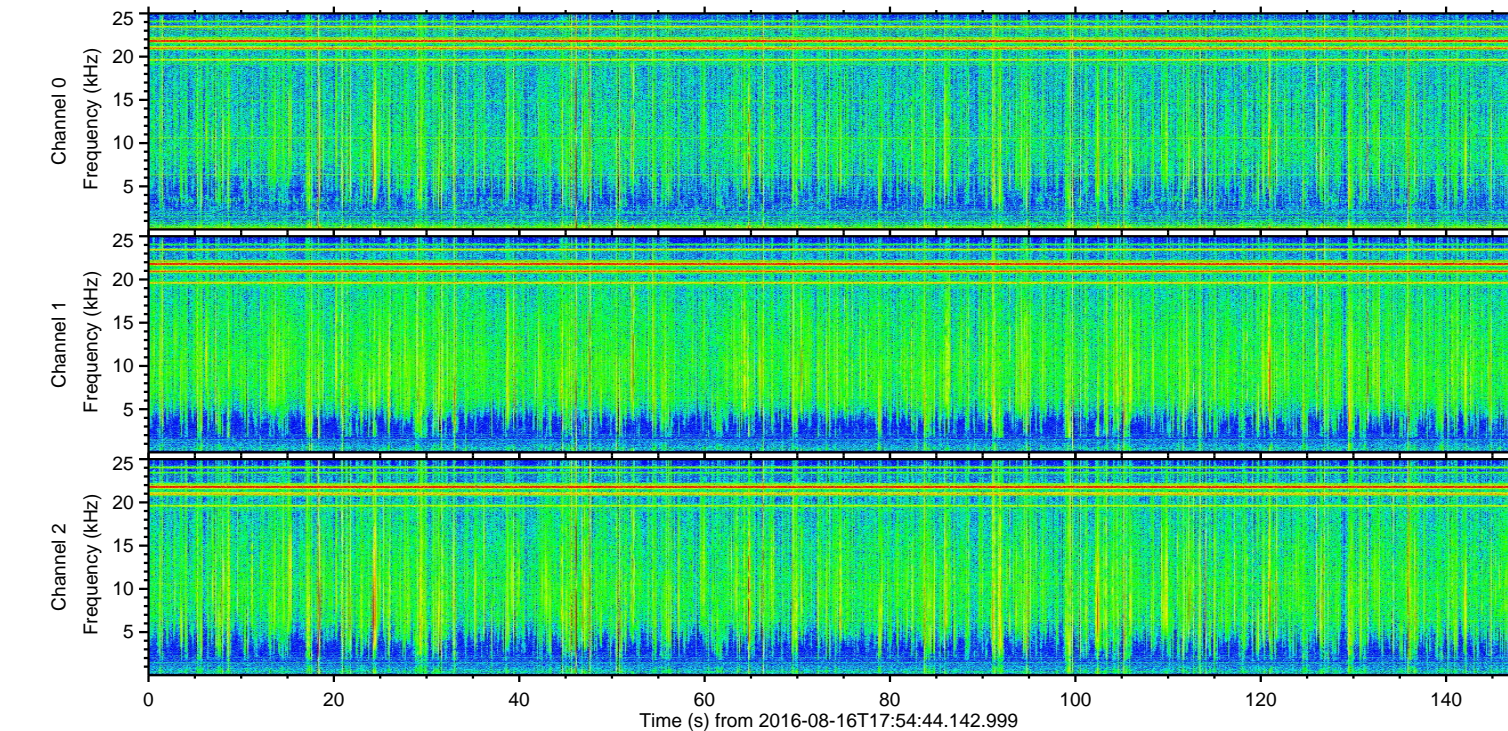
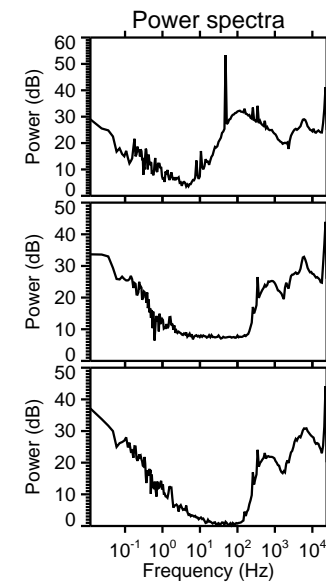
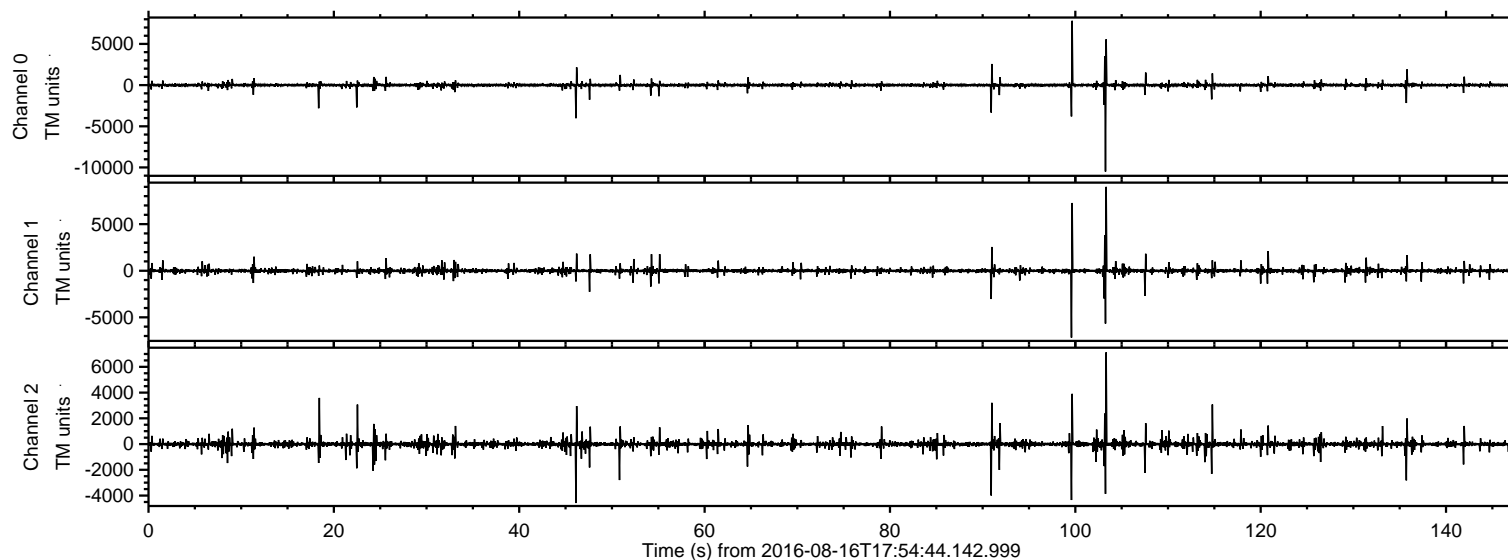

ELMAVAN 3D WAVEFORMS (Measured data sampled at 50 kHz) 51000 packets of 144 samples from 2016-08-16T17:54:44.142.999. Part 104/147

Processed Tue Aug 16 20:02:36 2016 by ELM ver.2012-10-06 from 001__elm20160816_175443__dat00.bin

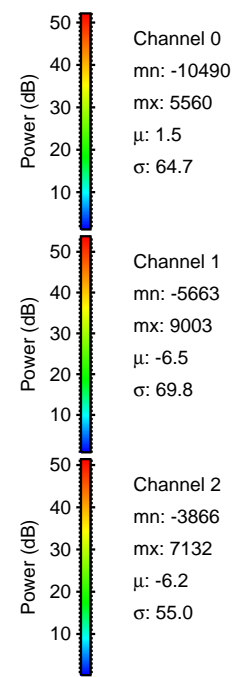
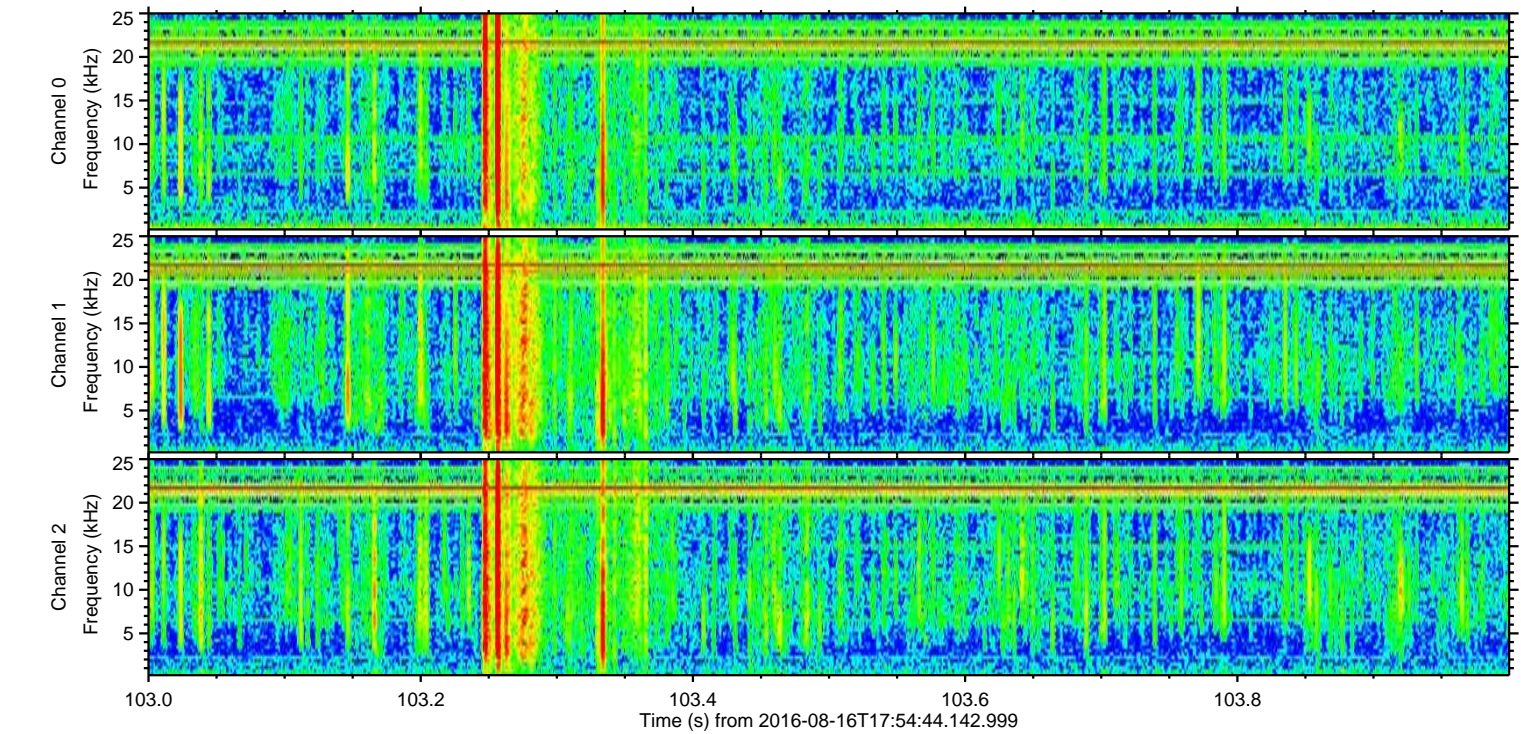
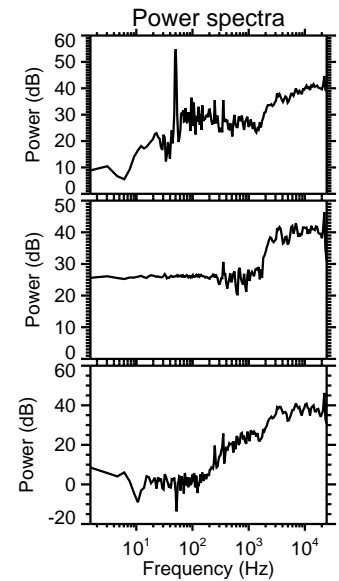
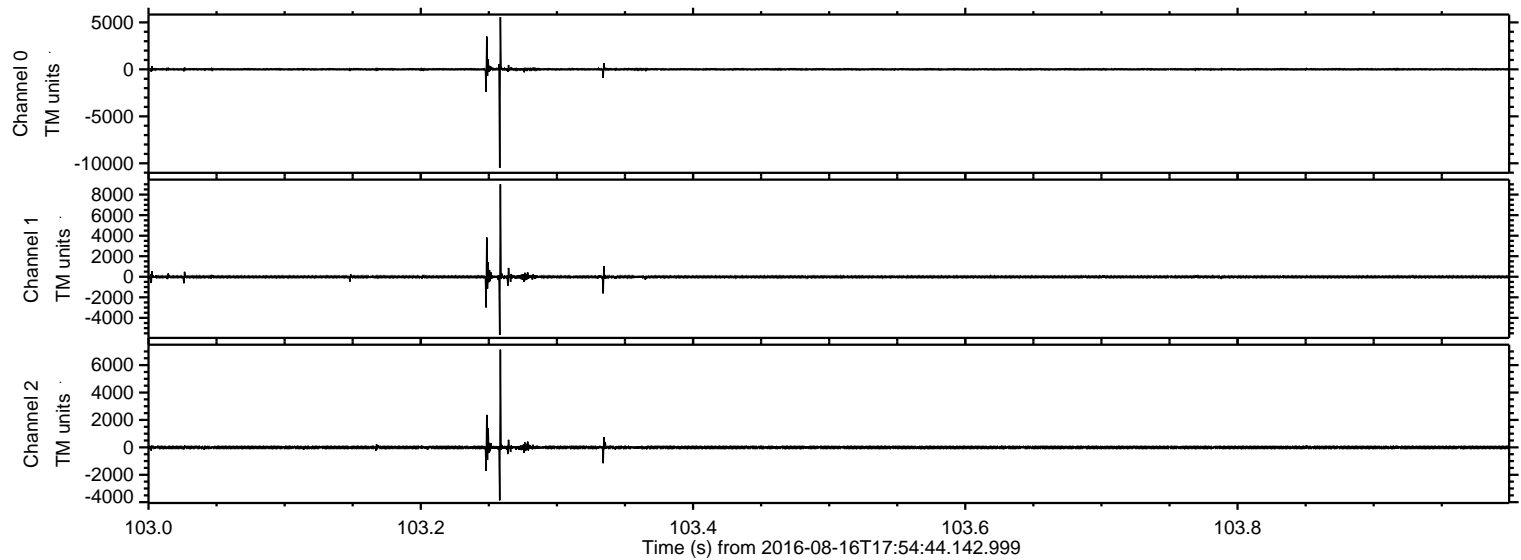

ELMAVAN 3D WAVEFORMS (Measured data sampled at 50 kHz) 51000 packets of 144 samples from 2016-08-16T17:54:44.142.999. Part 100/147

Processed Tue Aug 16 20:02:37 2016 by ELM ver.2012-10-06 from 001__elm20160816_175443__dat00.bin

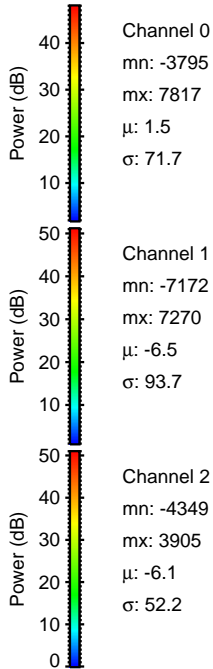
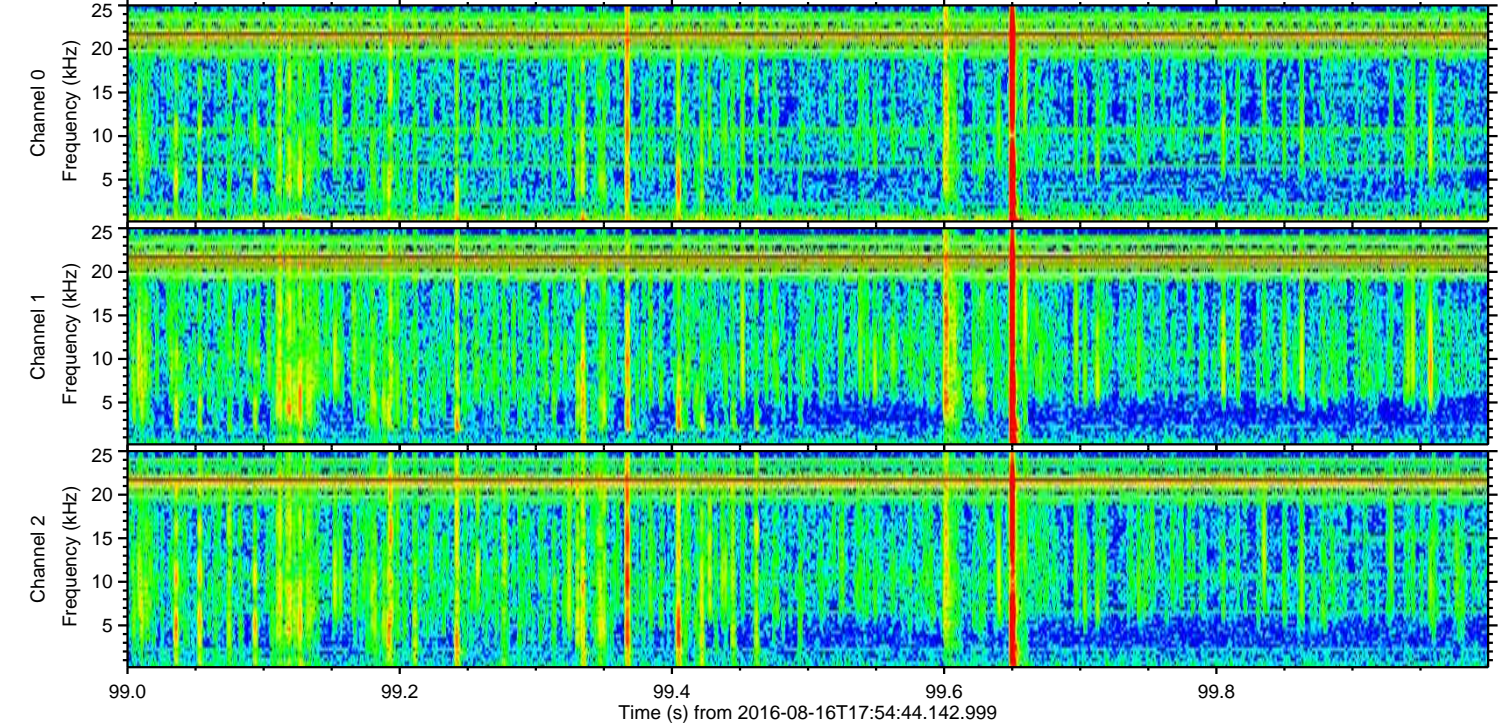
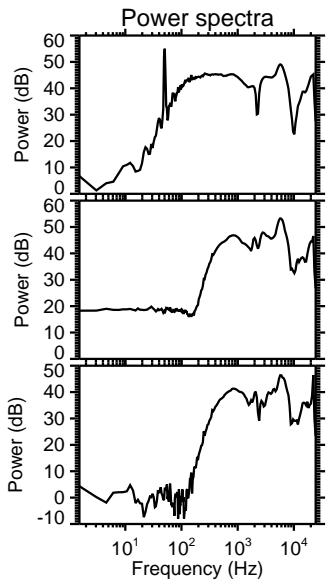
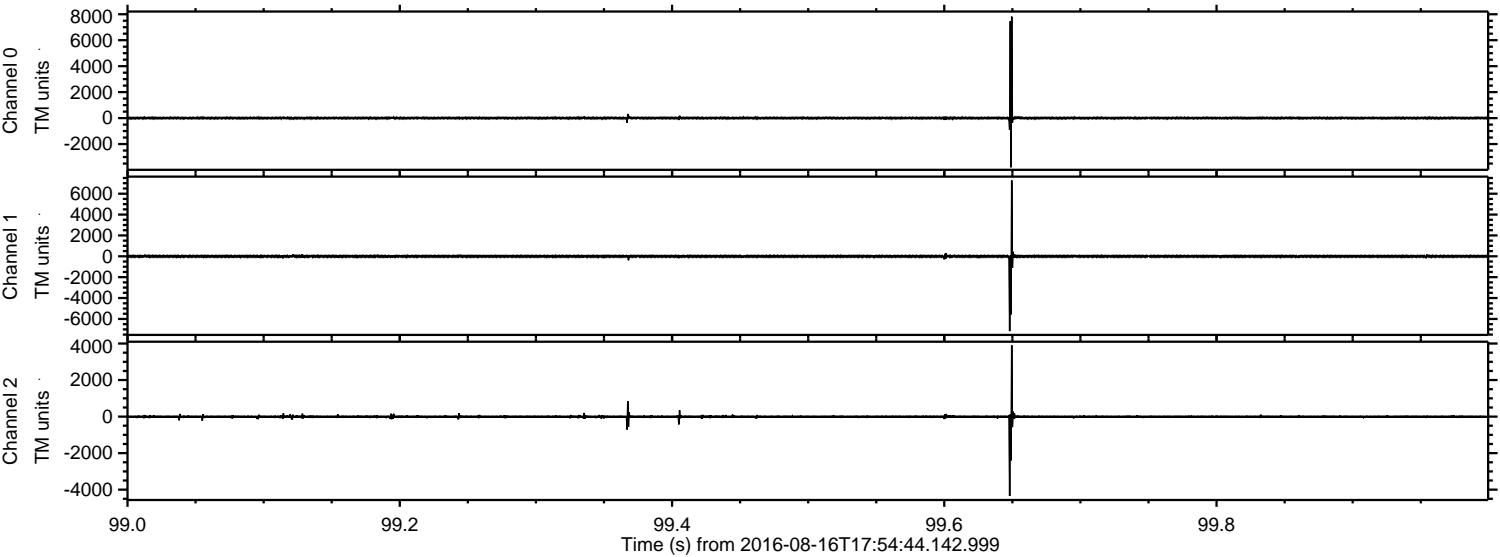

Processed Tue Aug 16 20:02:38 2016 by ELM ver.2012-10-06 from 001__elm20160816_175443__dat00.bin

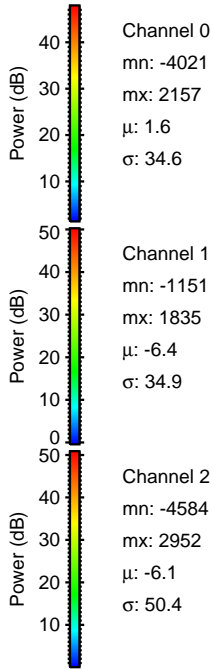
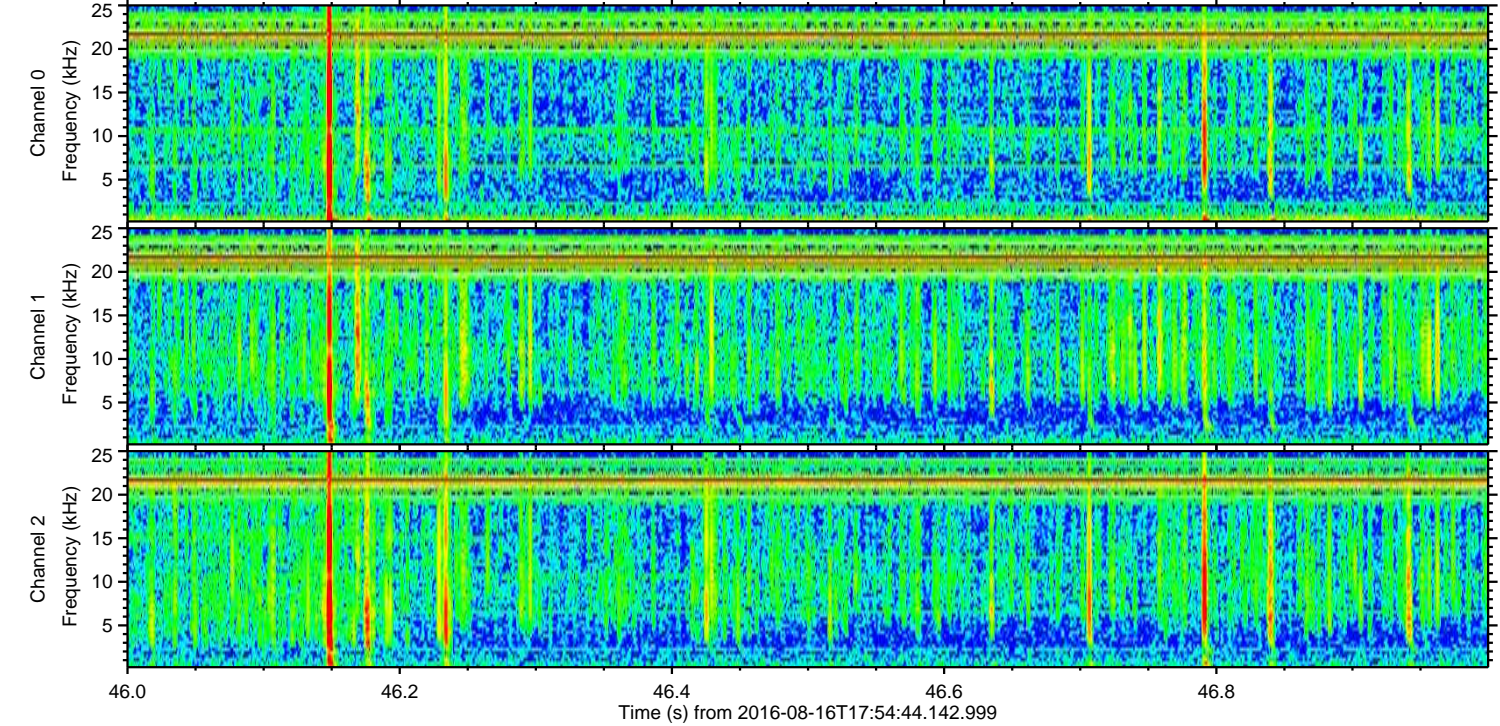
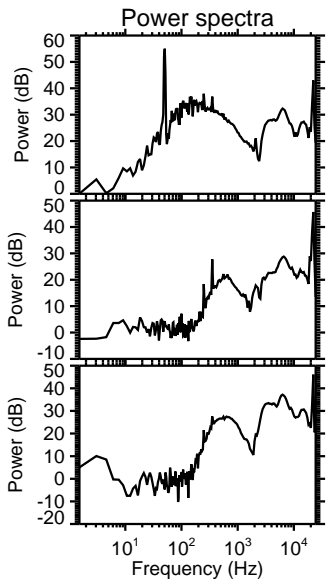
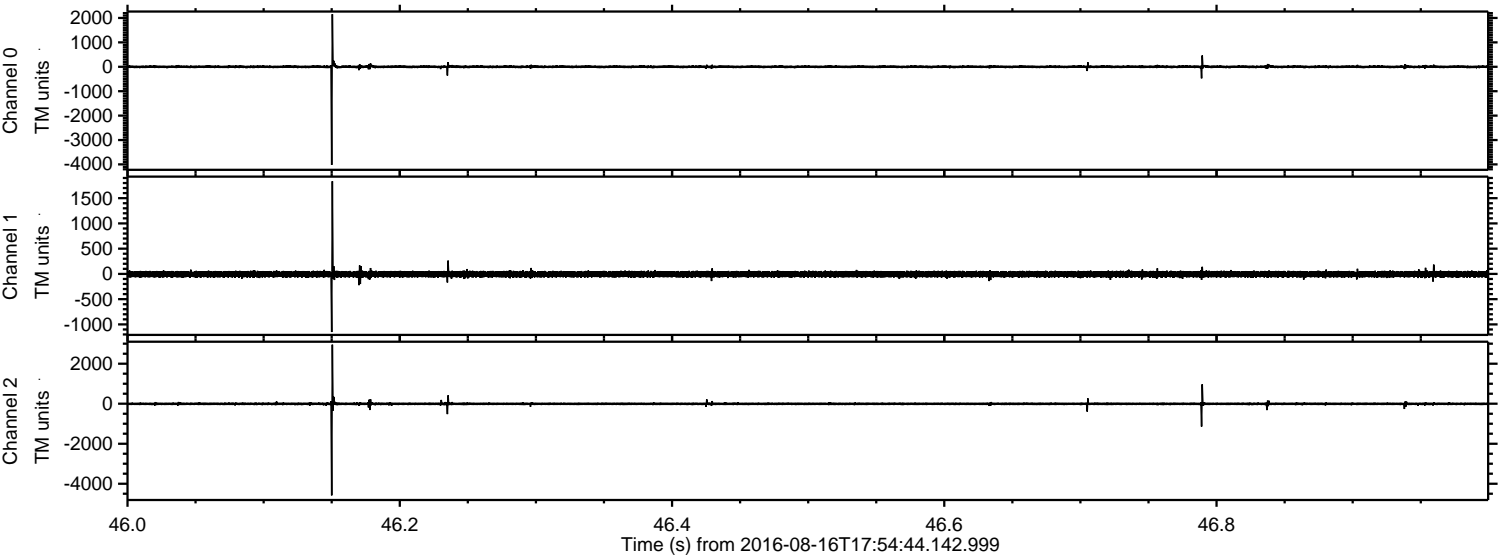

Processed Tue Aug 16 20:02:39 2016 by ELM ver.2012-10-06 from 001__elm20160816_175443__dat00.bin

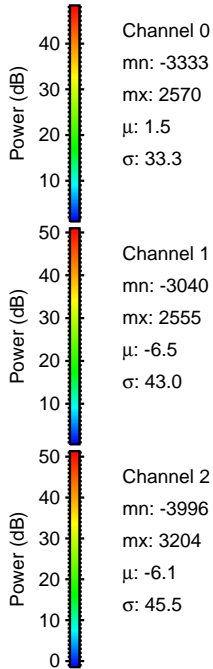
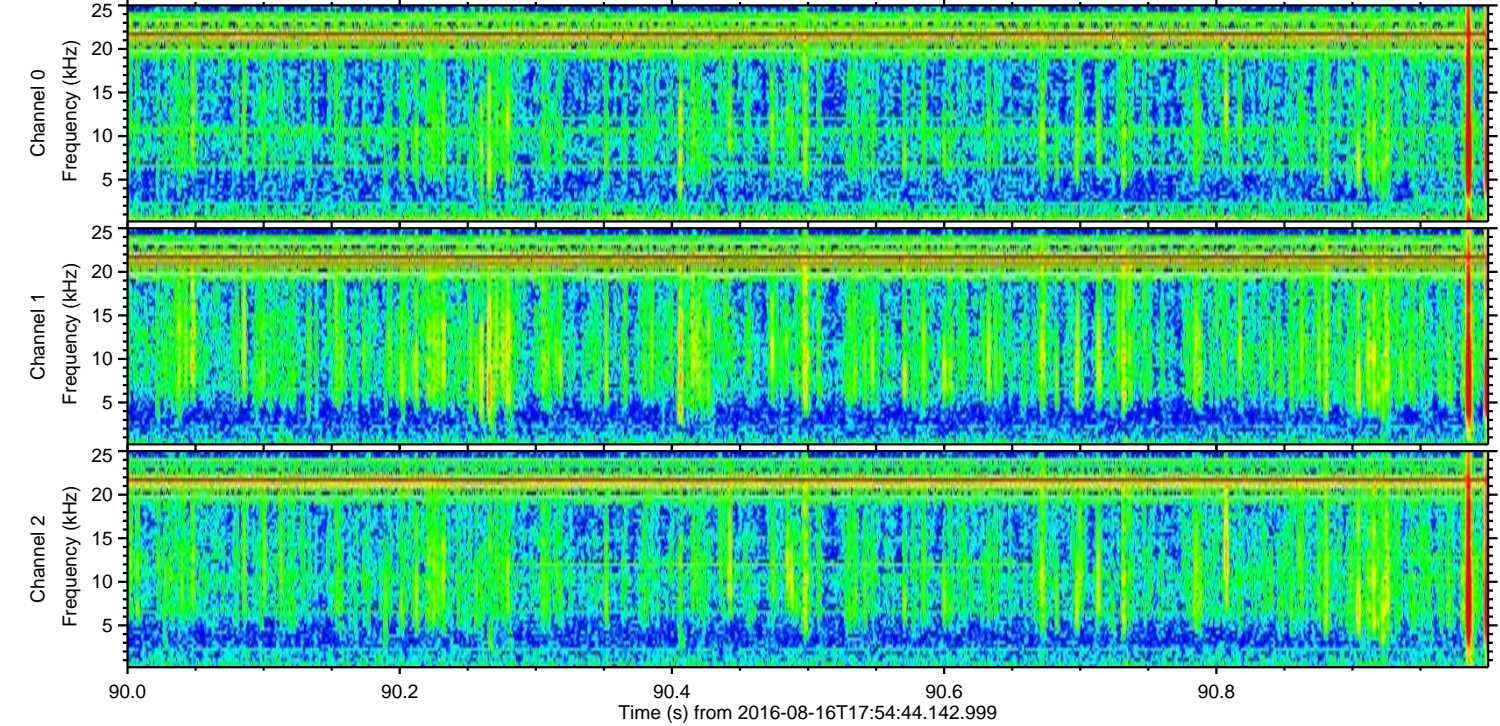
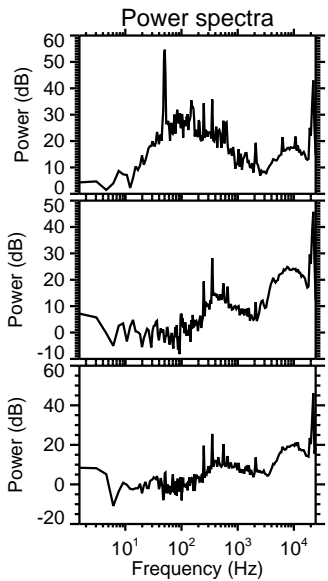
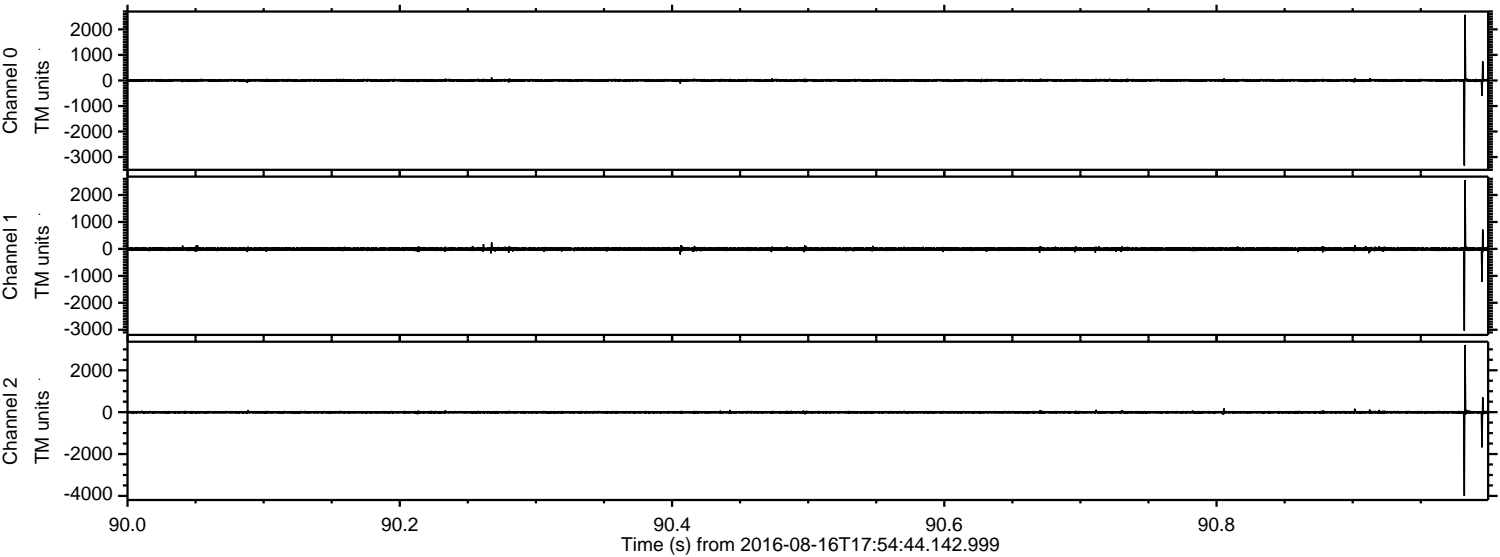

Processed Tue Aug 16 20:02:40 2016 by ELM ver.2012-10-06 from 001__elm20160816_175443__dat00.bin

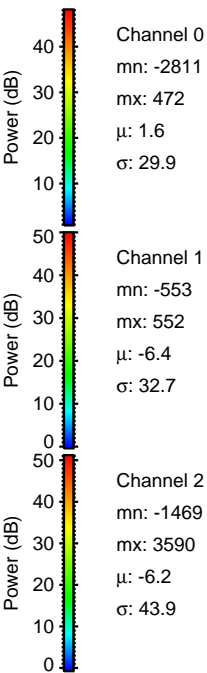
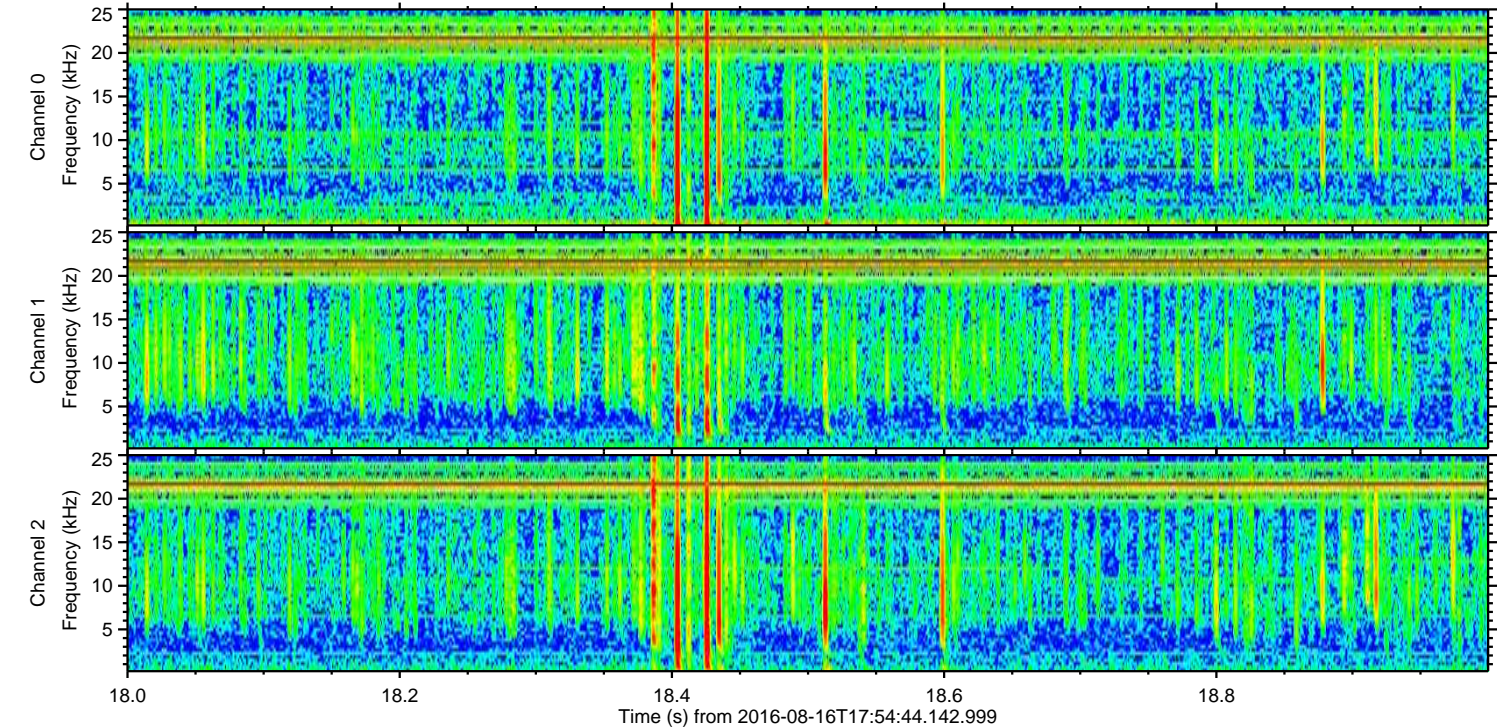
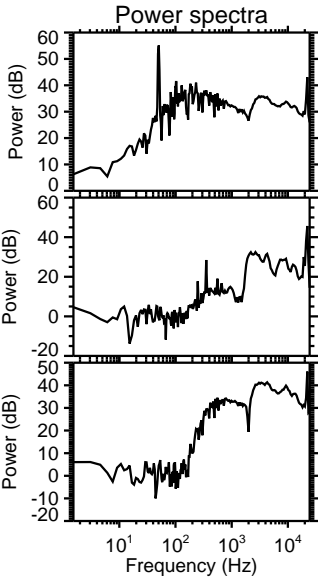
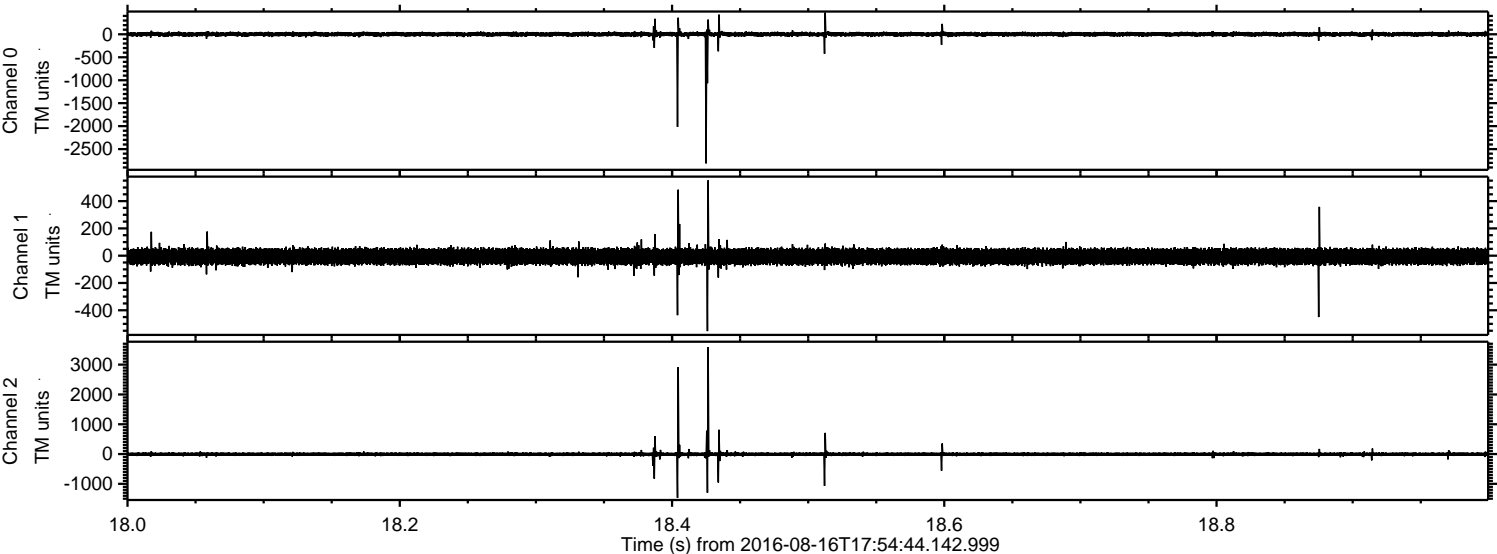

ELMAVAN 3D WAVEFORMS (Measured data sampled at 50 kHz) 51000 packets of 144 samples from 2016-08-16T17:54:44.142.999. Part 115/147

Processed Tue Aug 16 20:02:41 2016 by ELM ver.2012-10-06 from 001__elm20160816_175443__dat00.bin

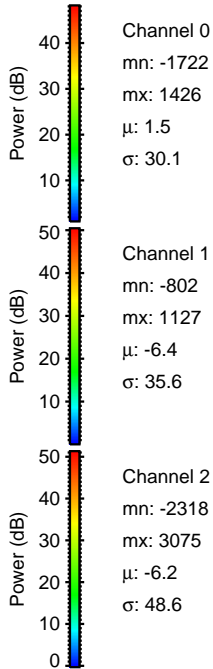
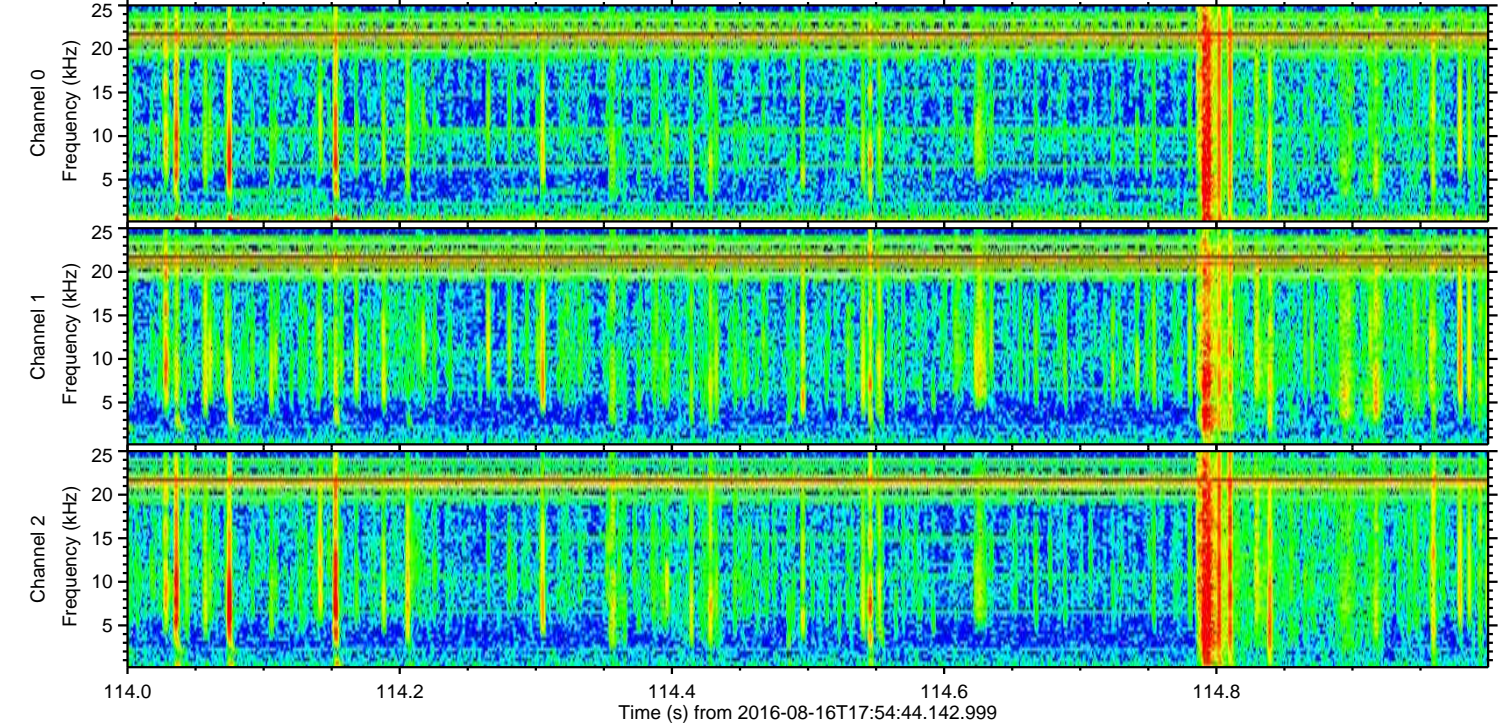
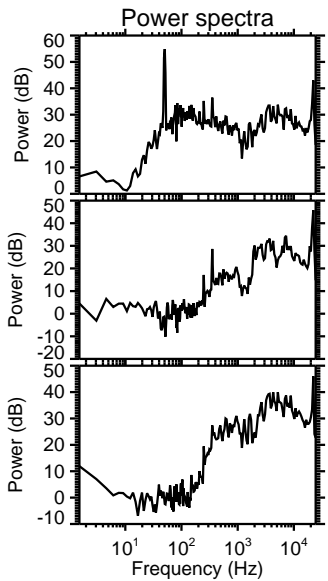
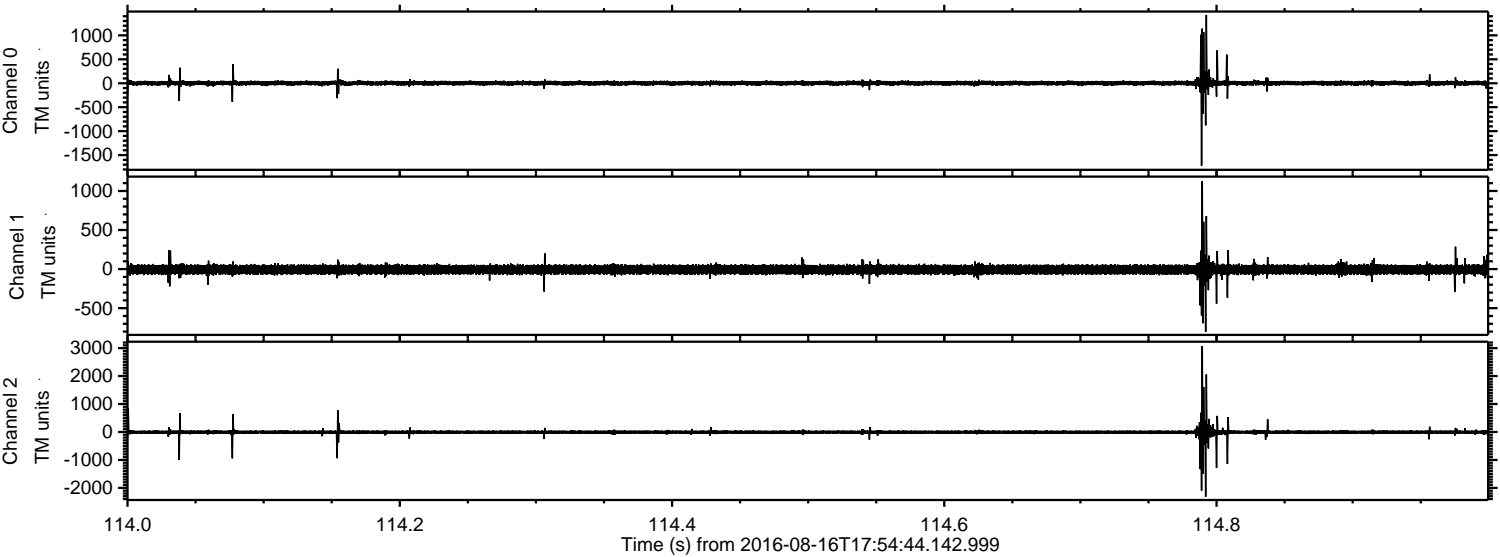

Processed Tue Aug 16 20:02:42 2016 by ELM ver.2012-10-06 from 001__elm20160816_175443__dat00.bin

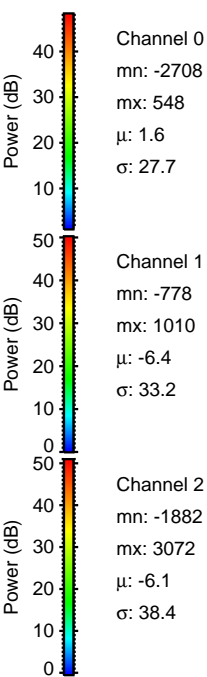
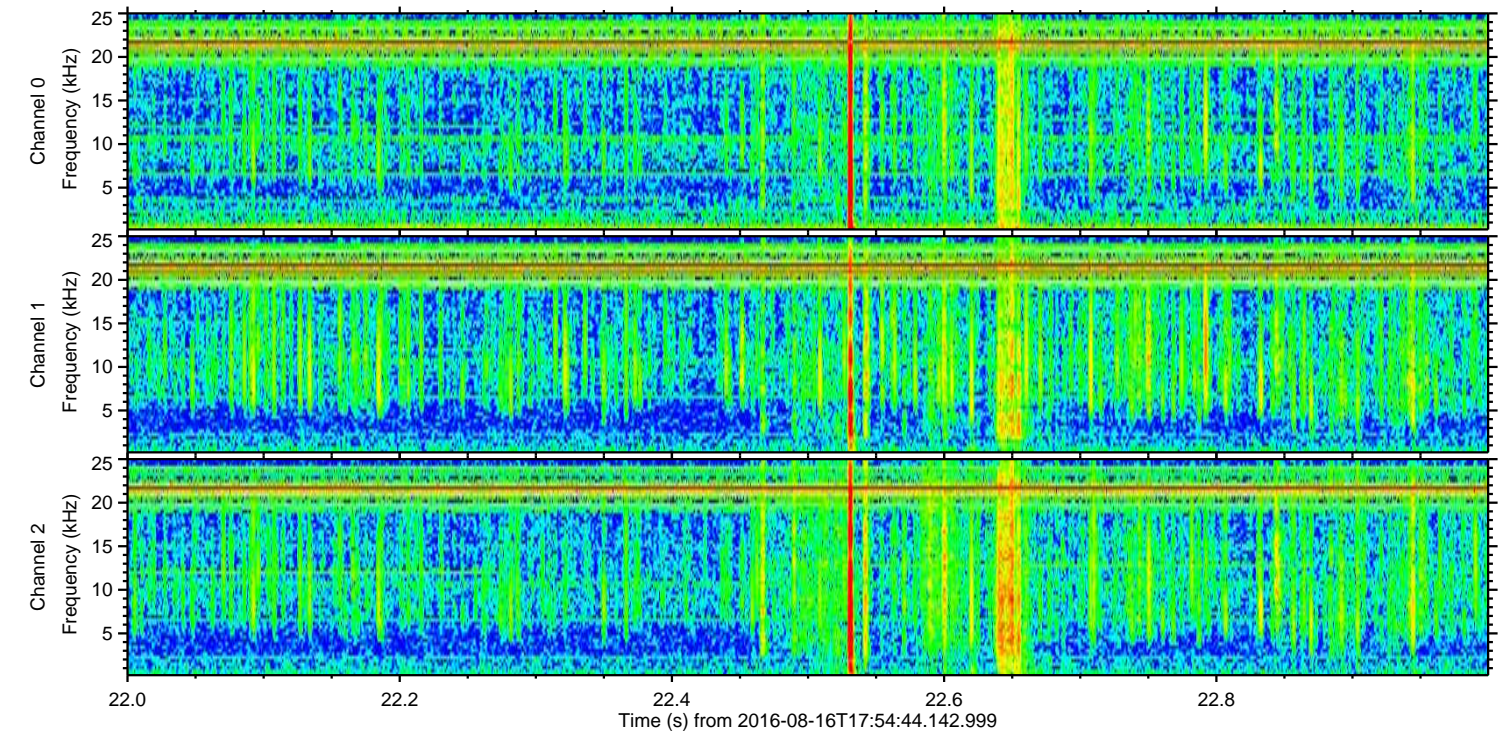
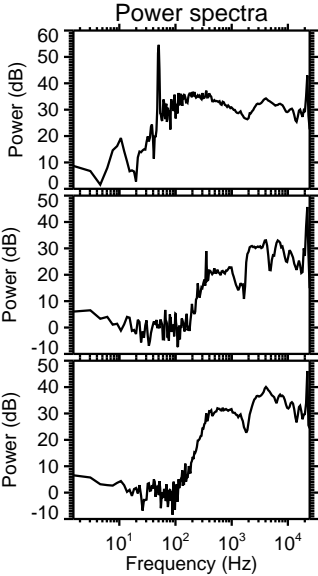
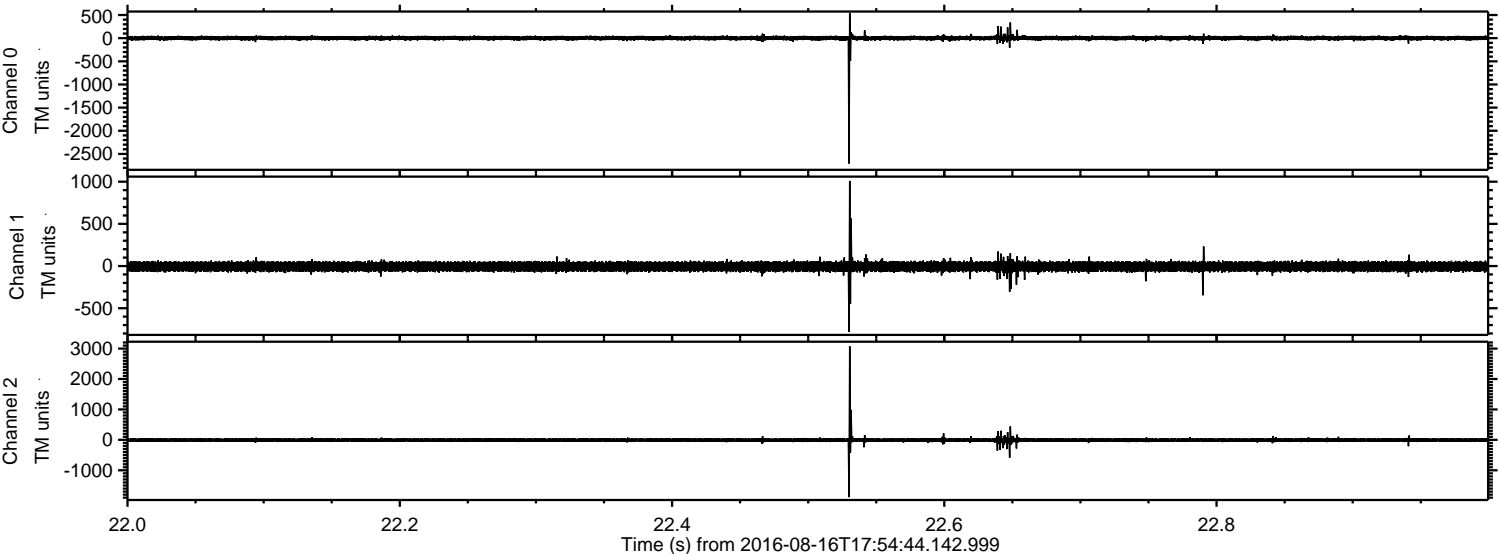

ELMAVAN 3D WAVEFORMS (Measured data sampled at 50 kHz) 51000 packets of 144 samples from 2016-08-16T17:54:44.142.999. Part 136/147

Processed Tue Aug 16 20:02:43 2016 by ELM ver.2012-10-06 from 001__elm20160816_175443__dat00.bin

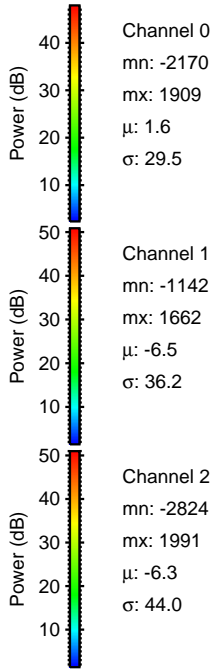
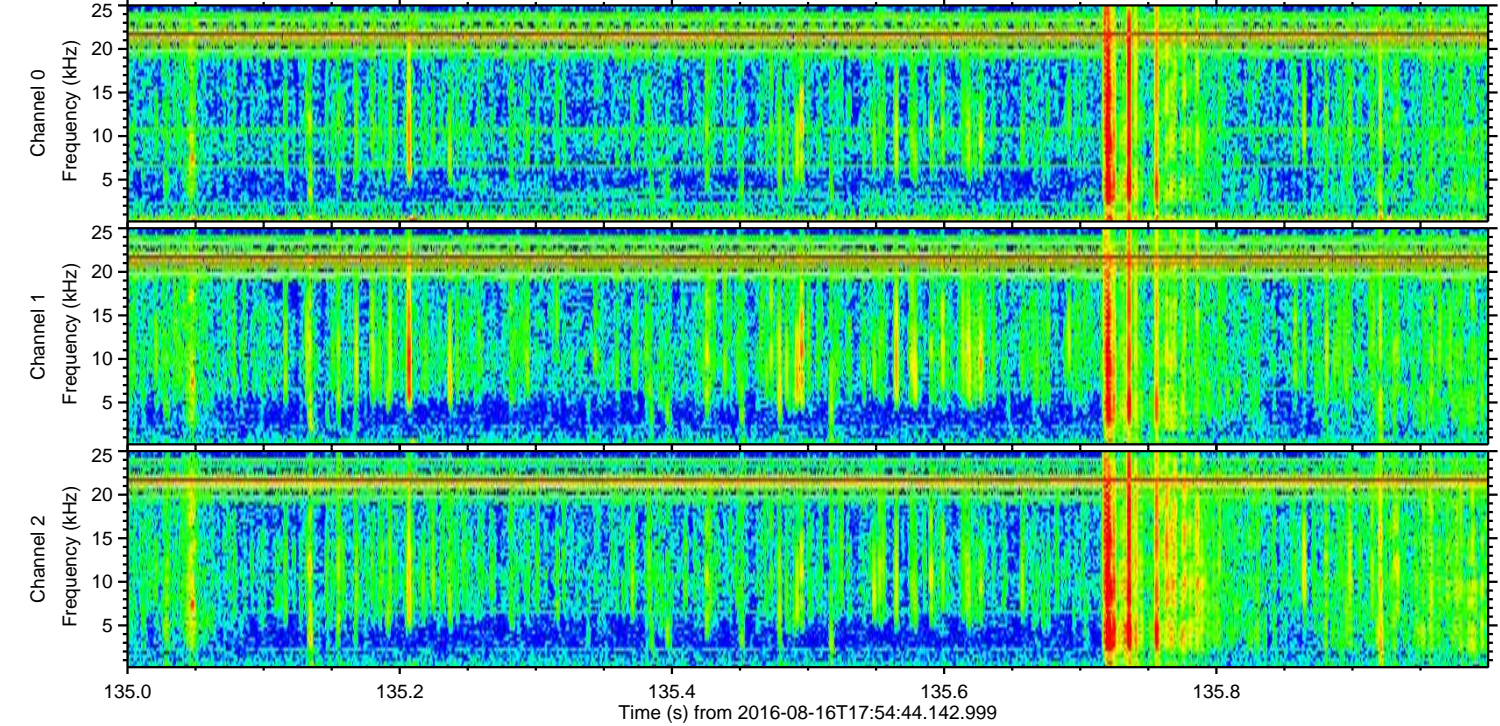
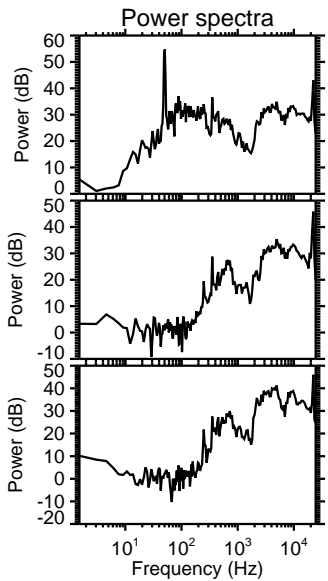
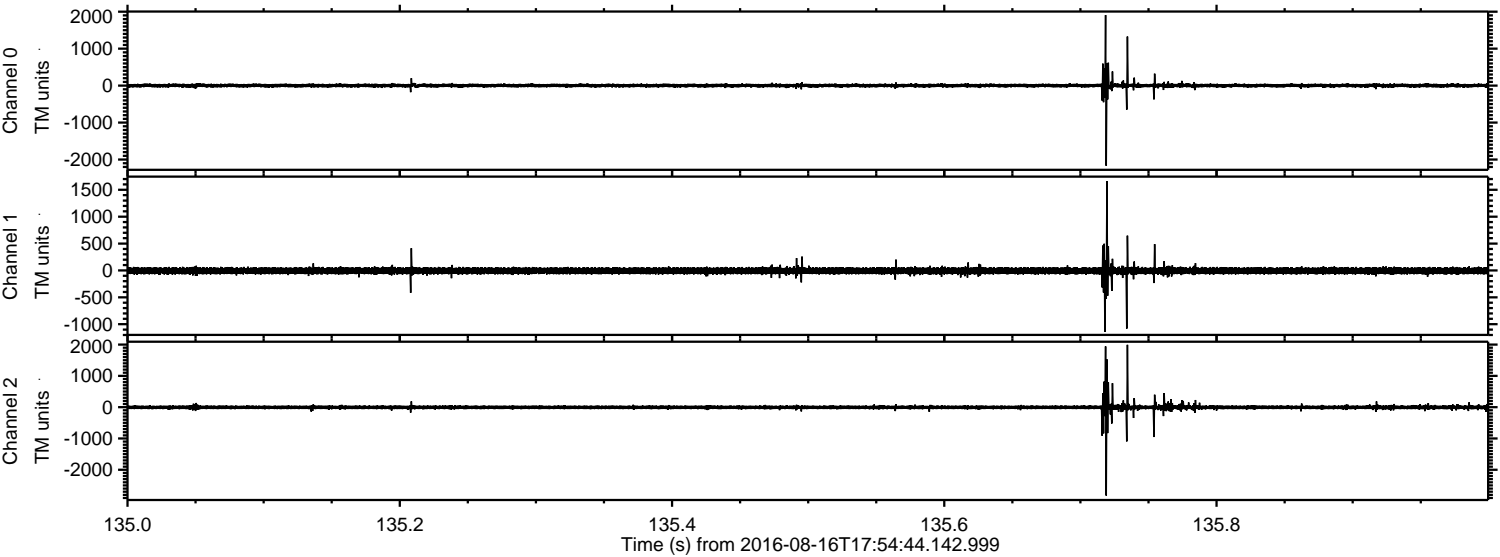

Channel 0
mn: -2170
mx: 1909
 μ : 1.6
 σ : 29.5

Channel 1
mn: -1142
mx: 1662
 μ : -6.5
 σ : 36.2

Channel 2
mn: -2824
mx: 1991
 μ : -6.3
 σ : 44.0

Processed Tue Aug 16 20:02:44 2016 by ELM ver.2012-10-06 from 001__elm20160816_175443__dat00.bin

