

# ELMAVAN 3D WAVEFORMS (Measured data sampled at 50 kHz) 51000 packets of 144 samples from 2016-08-16T15:09:36.626.000.

Processed Tue Aug 16 17:17:03 2016 by ELM ver.2012-10-06 from 001\_\_elm20160816\_150935\_\_dat00.bin

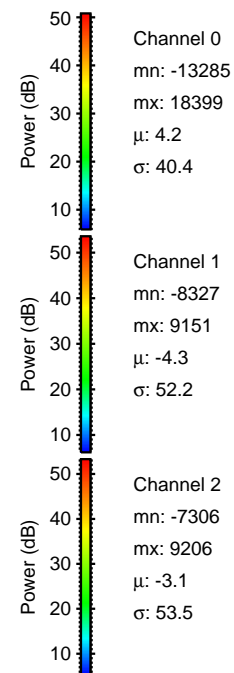

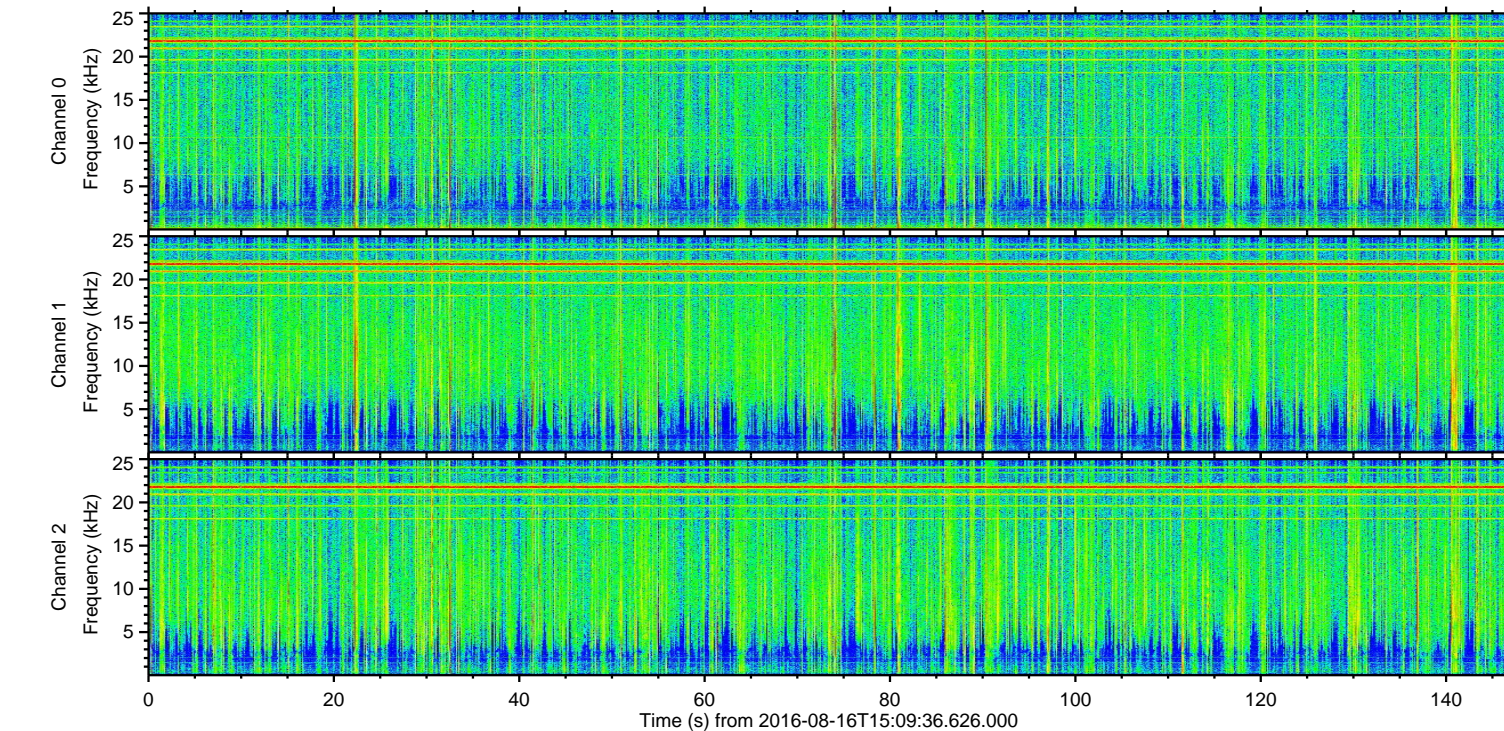
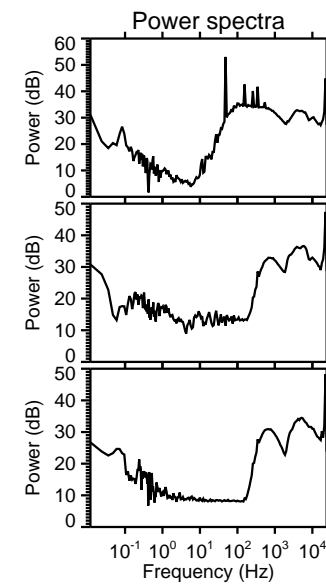
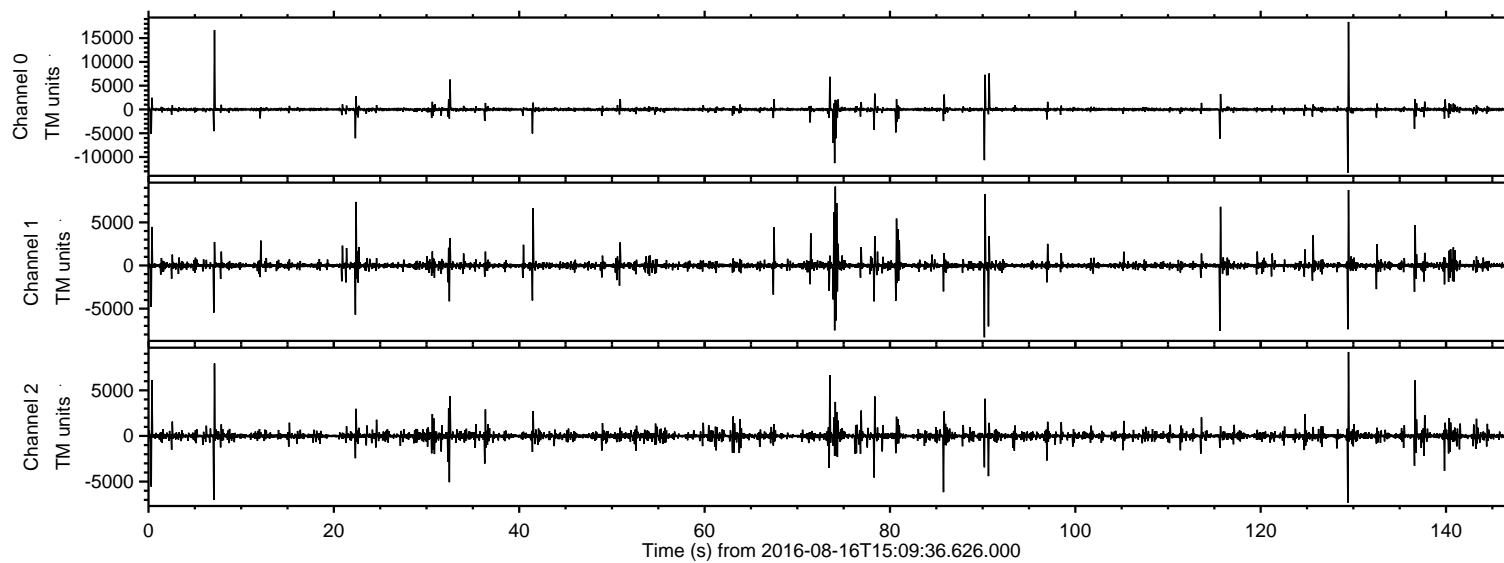

ELMAVAN 3D WAVEFORMS (Measured data sampled at 50 kHz) 51000 packets of 144 samples from 2016-08-16T15:09:36.626.000. Part 130/147

Processed Tue Aug 16 17:17:25 2016 by ELM ver.2012-10-06 from 001\_\_elm20160816\_150935\_\_dat00.bin

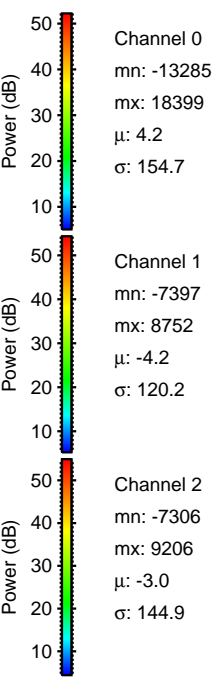
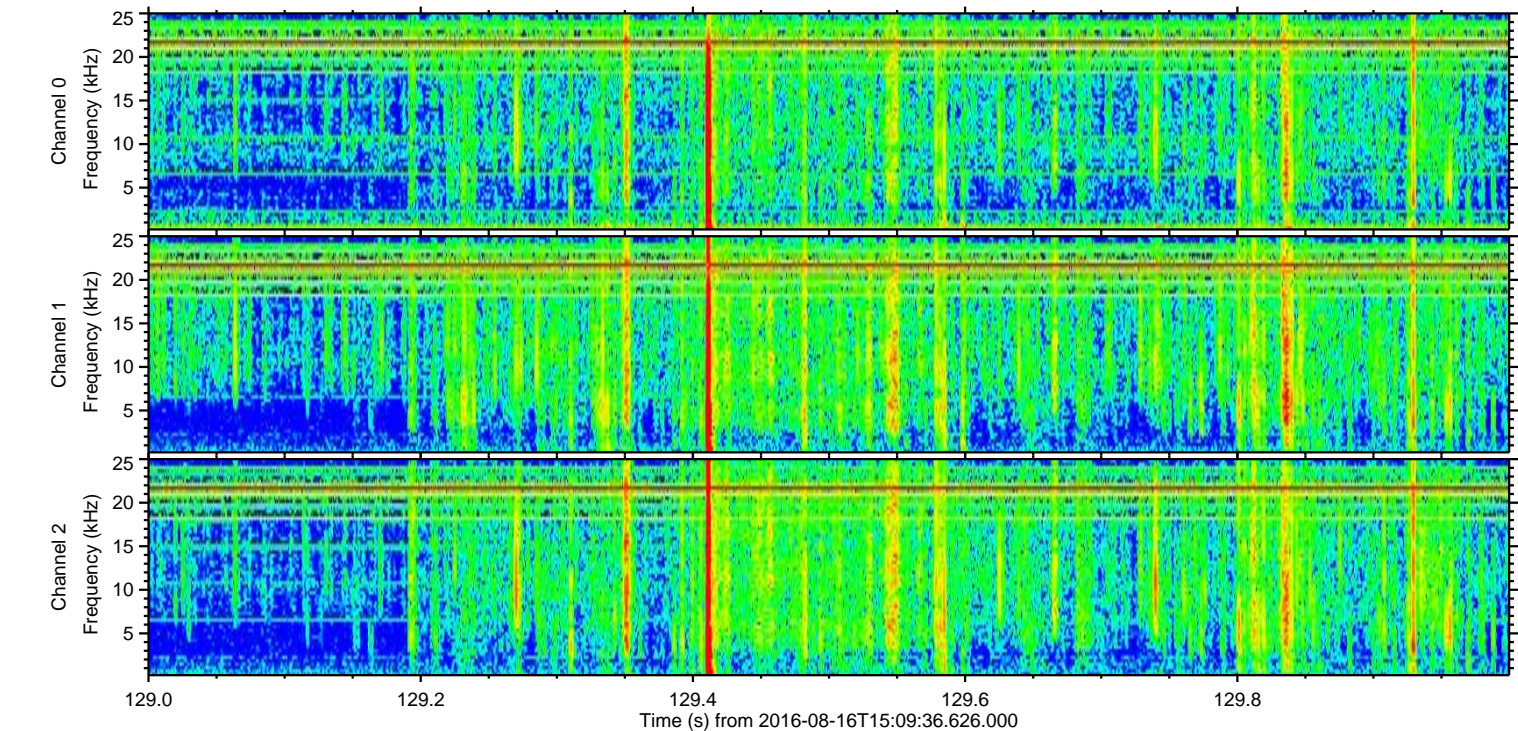
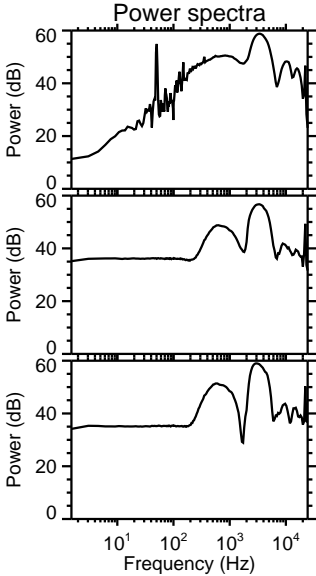
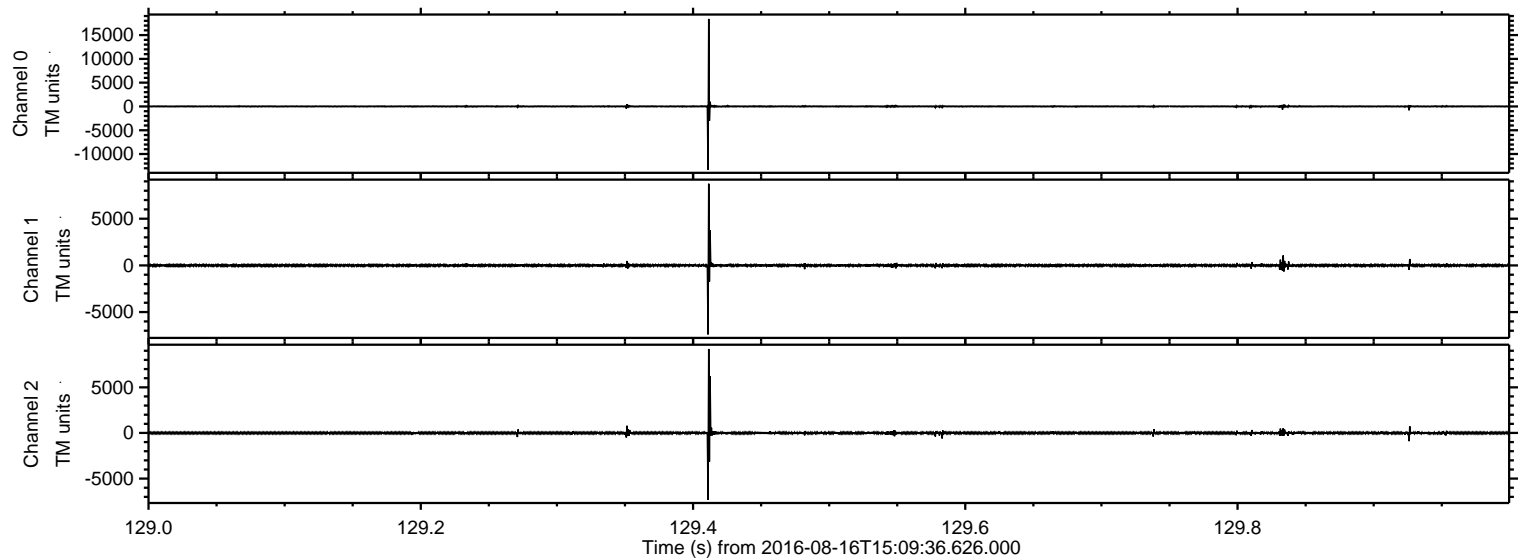



Processed Tue Aug 16 17:17:26 2016 by ELM ver.2012-10-06 from 001\_\_elm20160816\_150935\_\_dat00.bin

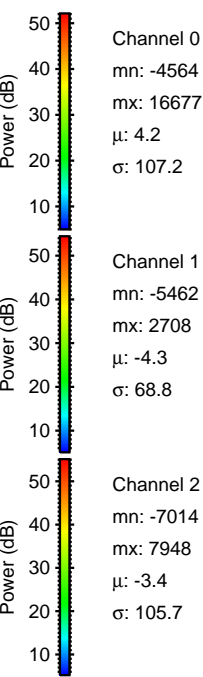
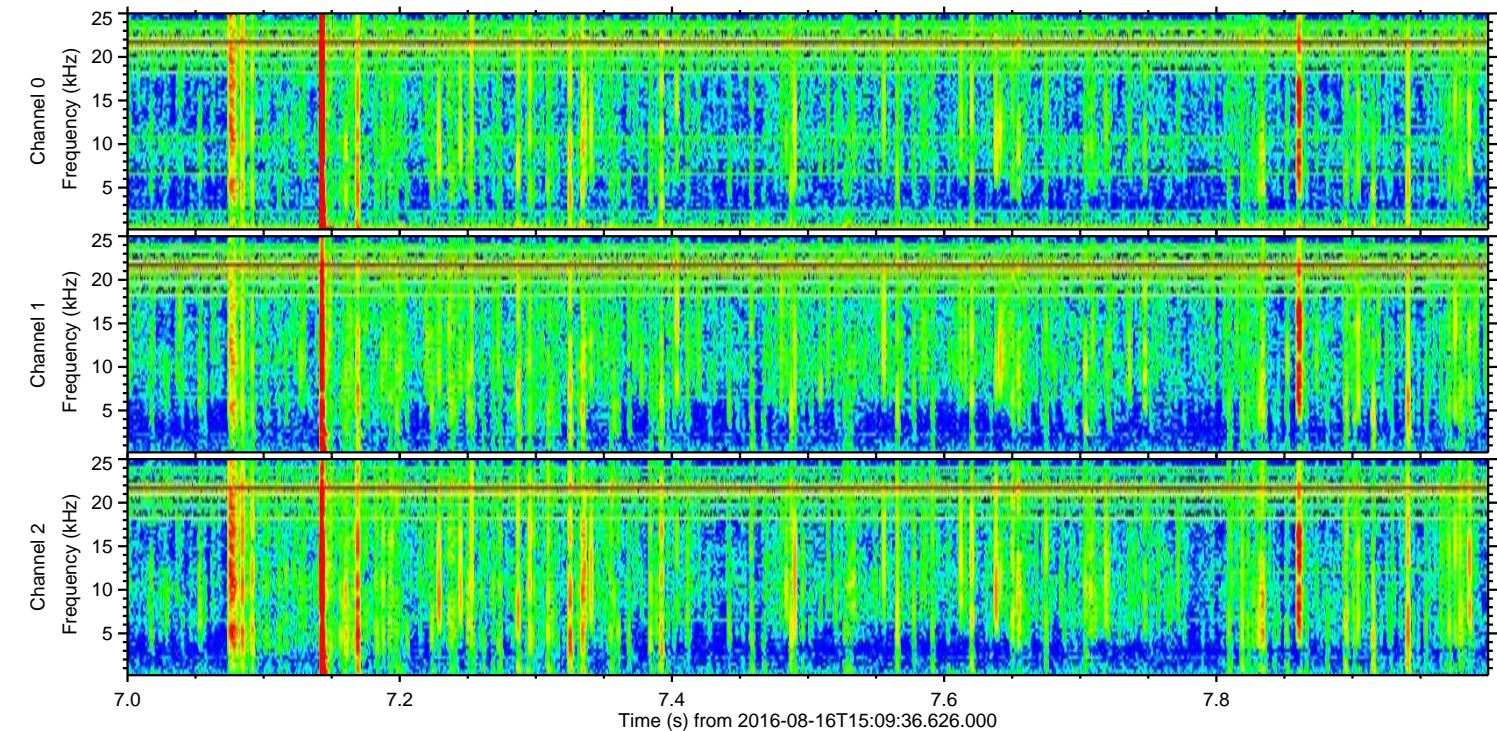
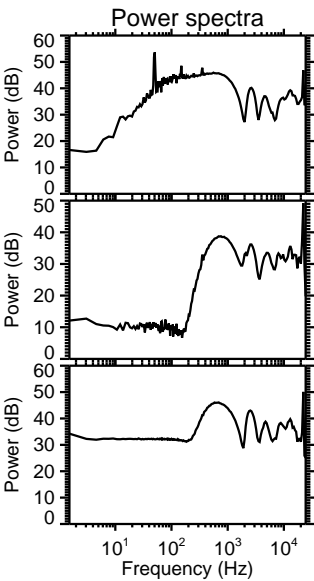
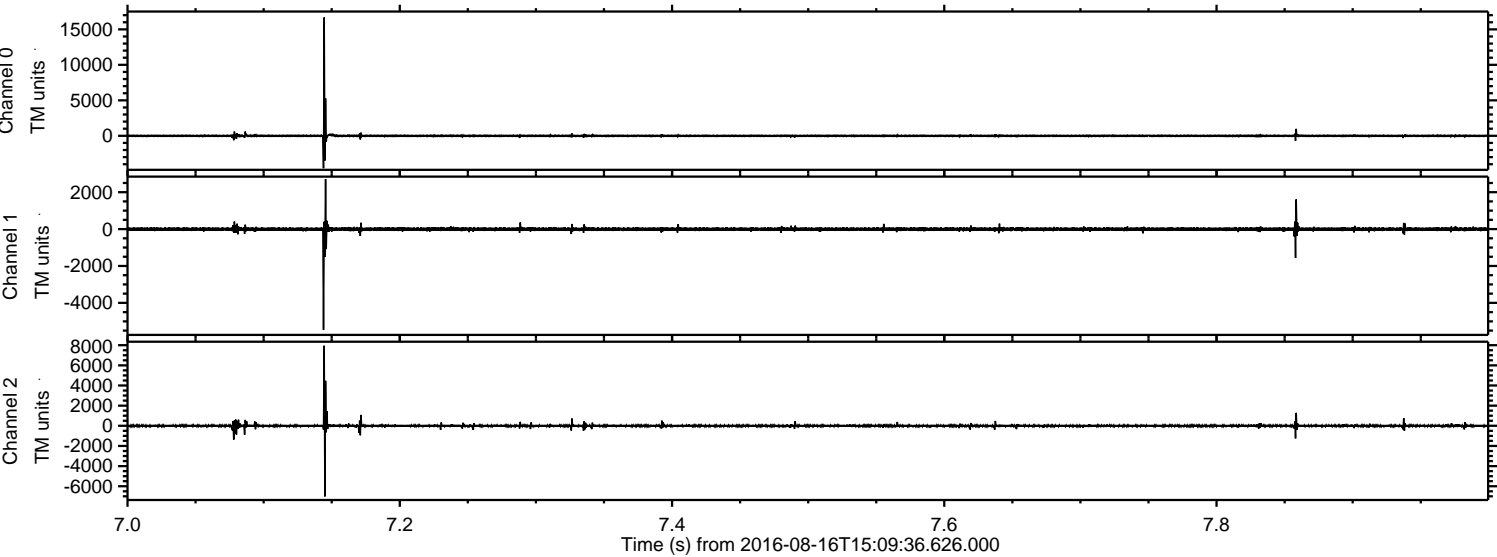



Processed Tue Aug 16 17:17:27 2016 by ELM ver.2012-10-06 from 001\_\_elm20160816\_150935\_\_dat00.bin

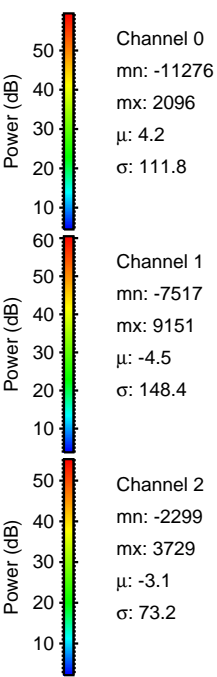
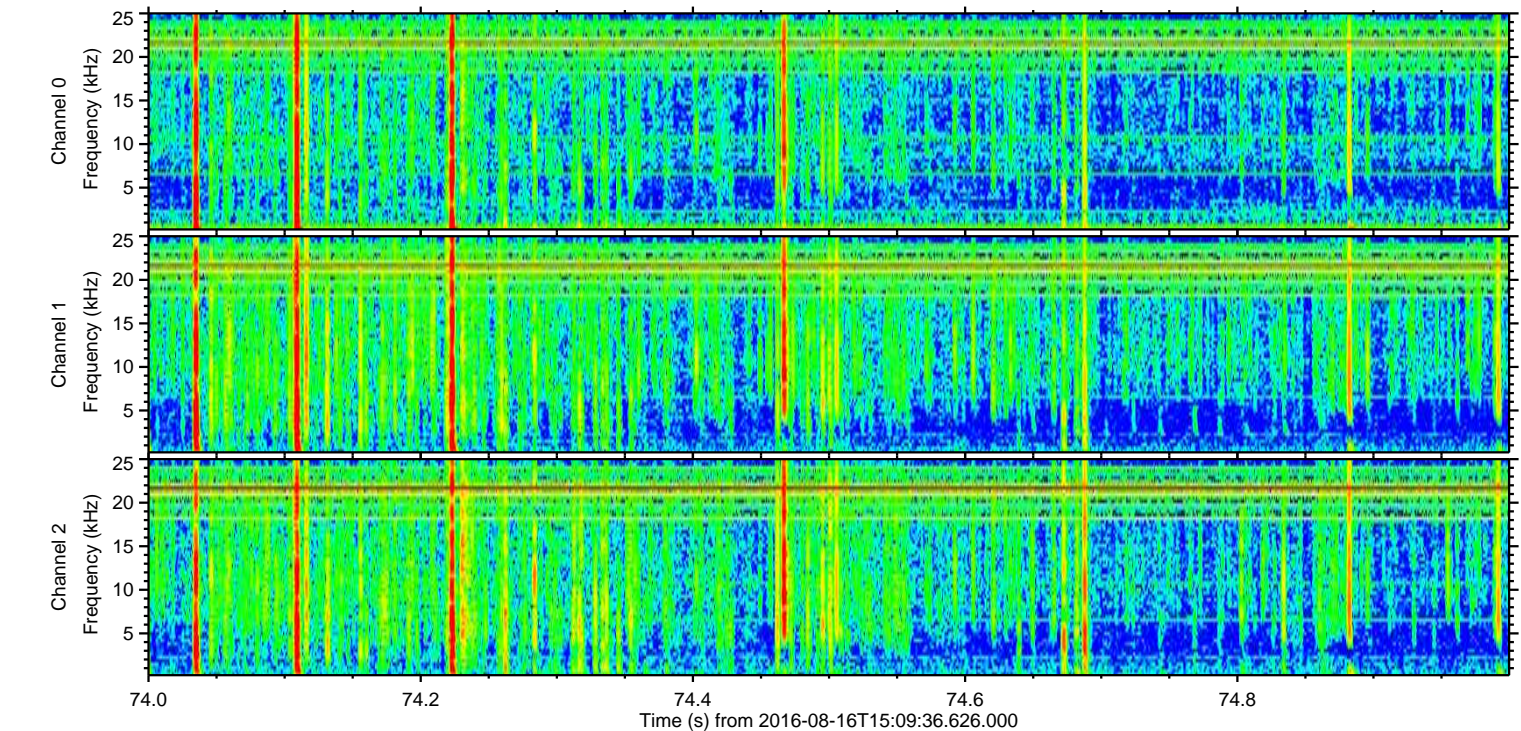
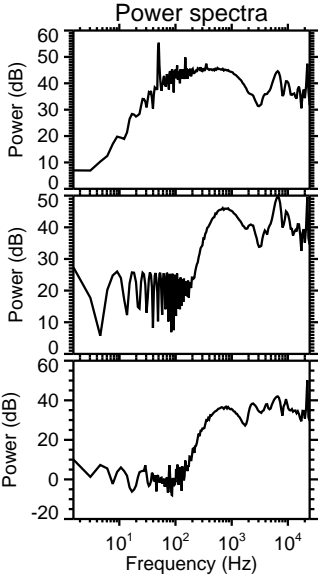
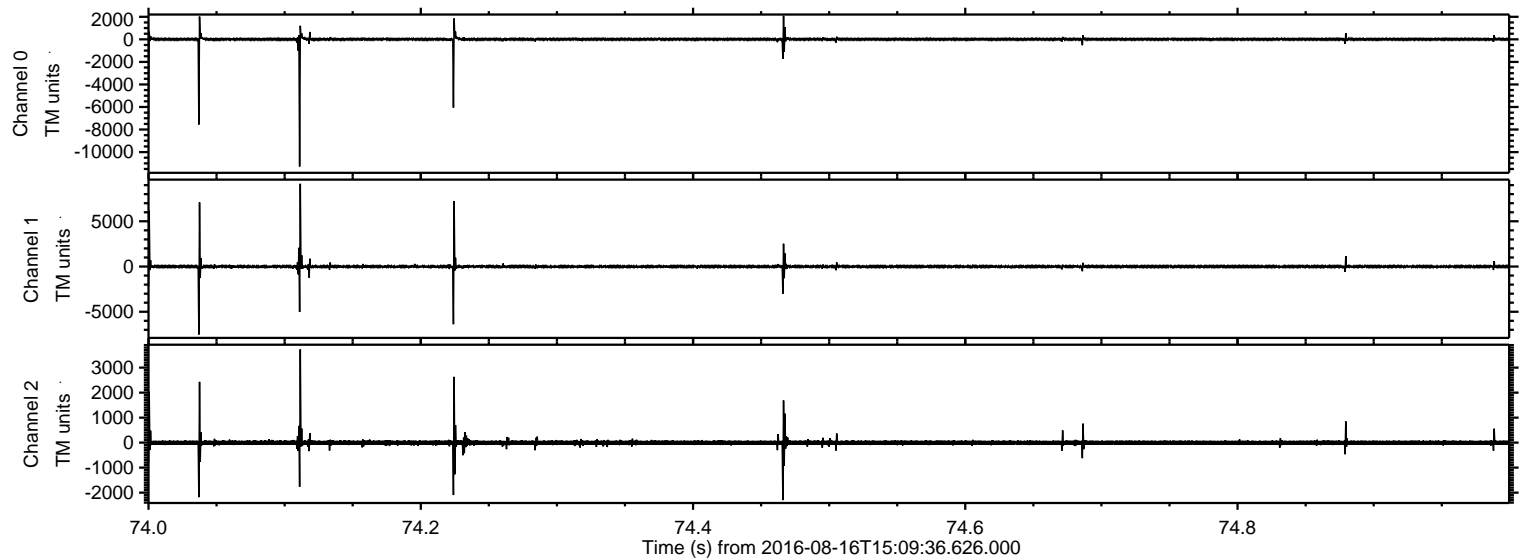

Processed Tue Aug 16 17:17:29 2016 by ELM ver.2012-10-06 from 001\_\_elm20160816\_150935\_\_dat00.bin

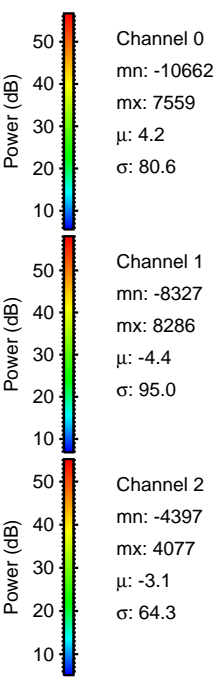
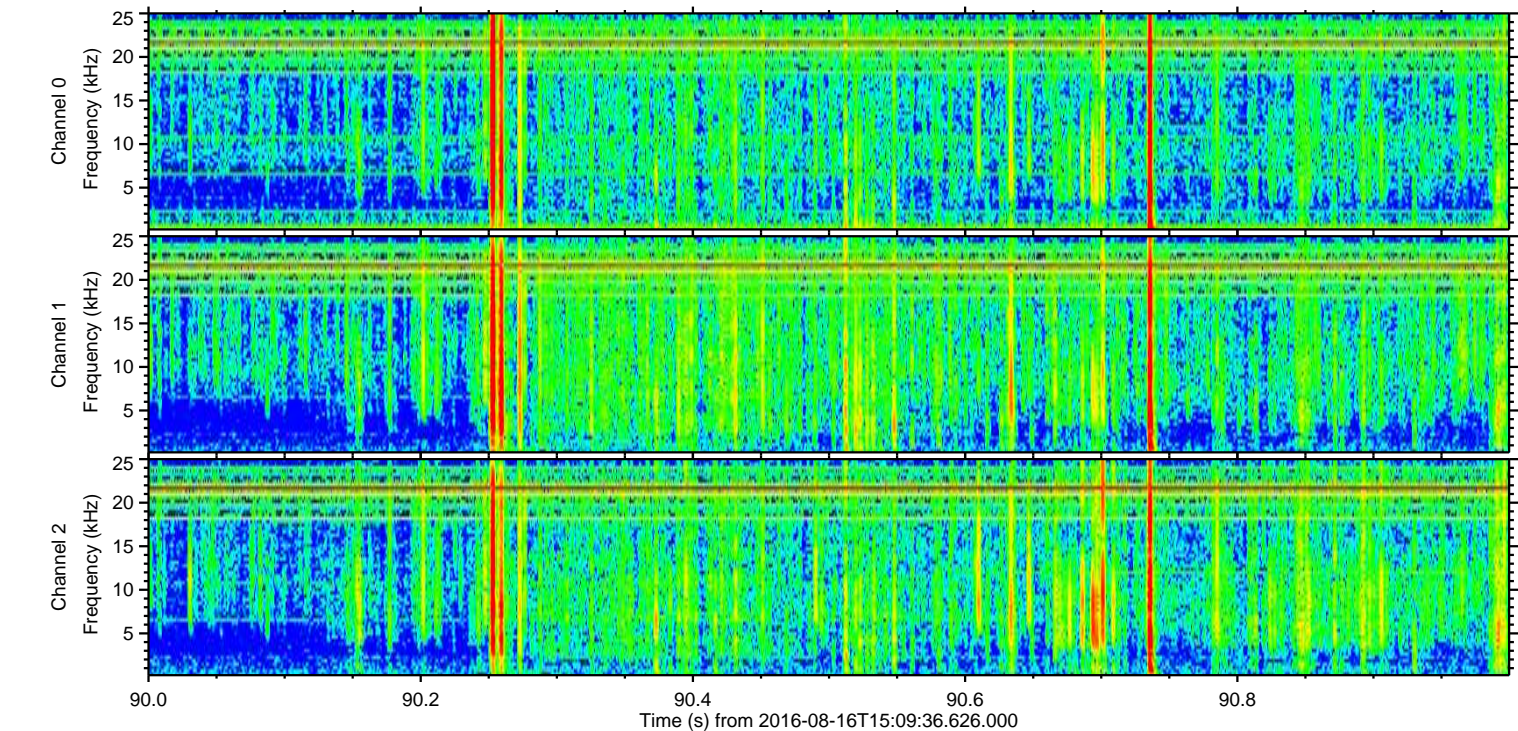
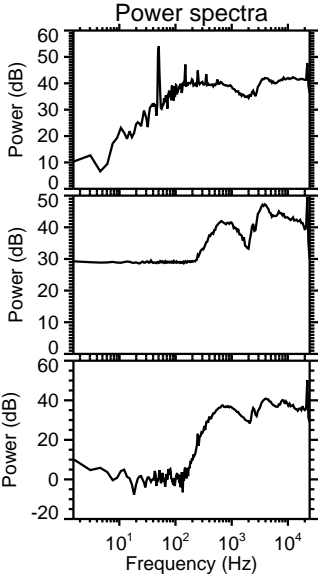
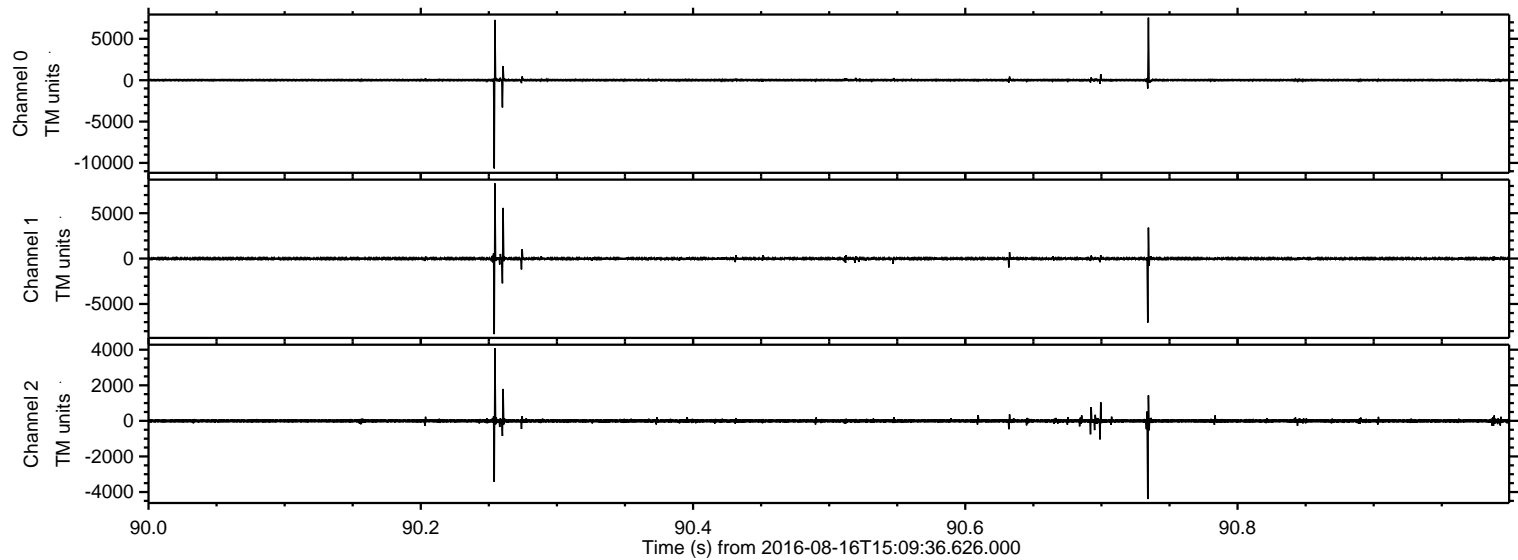



ELMAVAN 3D WAVEFORMS (Measured data sampled at 50 kHz) 51000 packets of 144 samples from 2016-08-16T15:09:36.626.000. Part 116/147

Processed Tue Aug 16 17:17:30 2016 by ELM ver.2012-10-06 from 001\_\_elm20160816\_150935\_\_dat00.bin

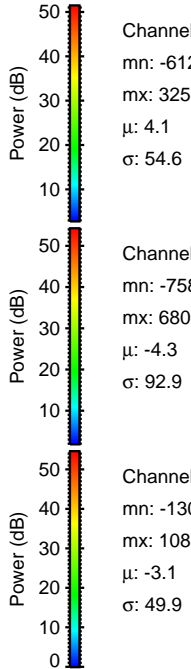
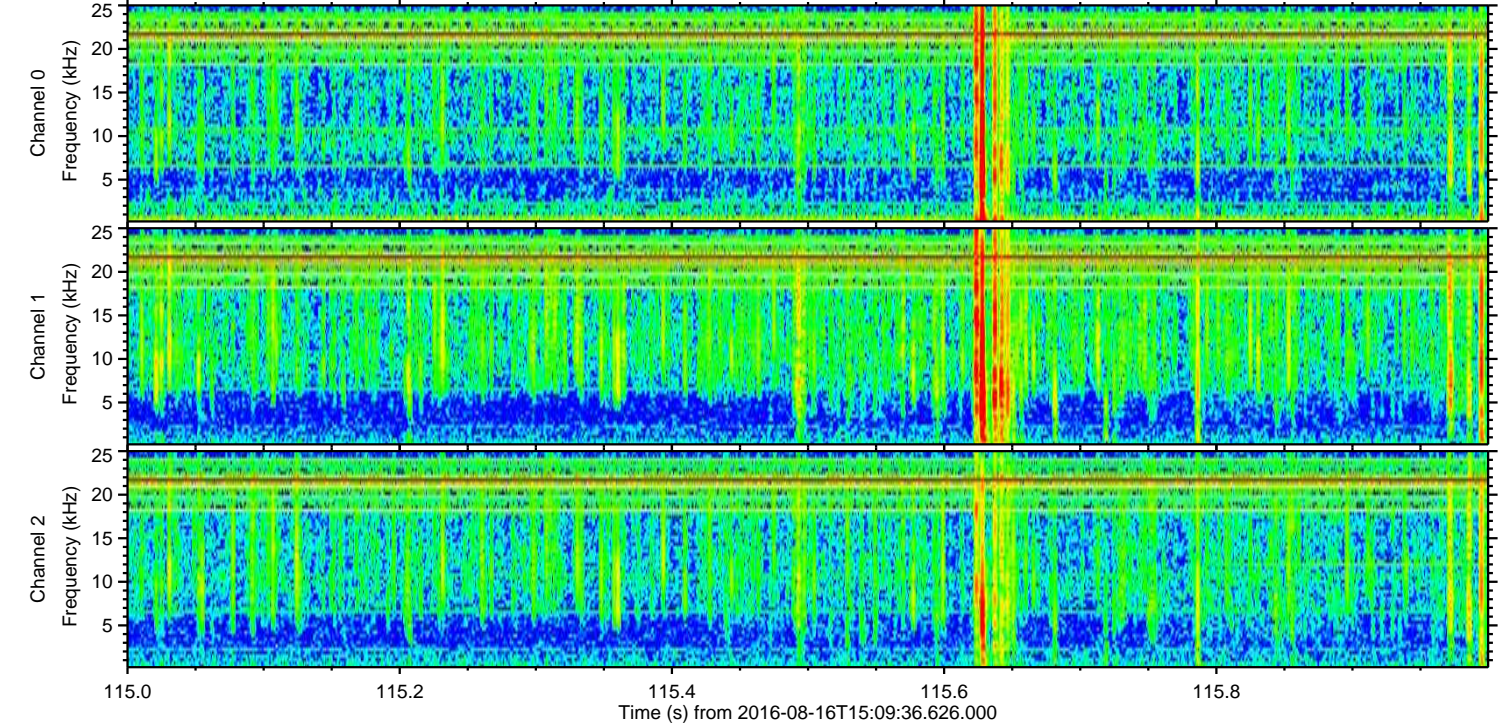
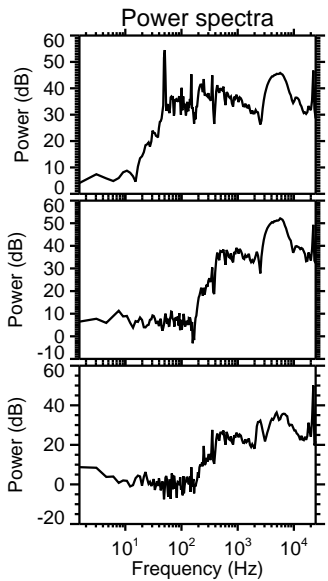
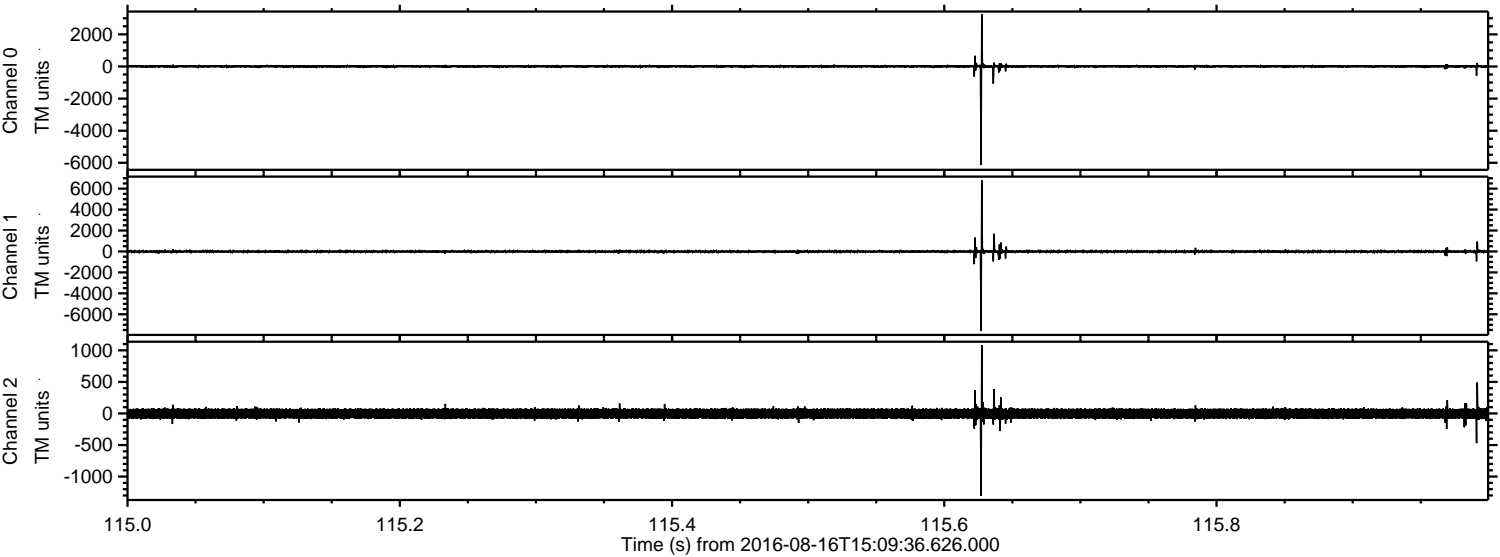

Channel 0  
mn: -6129  
mx: 3257  
 $\mu$ : 4.1  
 $\sigma$ : 54.6

Channel 1  
mn: -7589  
mx: 6808  
 $\mu$ : -4.3  
 $\sigma$ : 92.9

Channel 2  
mn: -1306  
mx: 1083  
 $\mu$ : -3.1  
 $\sigma$ : 49.9



ELMAVAN 3D WAVEFORMS (Measured data sampled at 50 kHz) 51000 packets of 144 samples from 2016-08-16T15:09:36.626.000. Part 23/147

Processed Tue Aug 16 17:17:32 2016 by ELM ver.2012-10-06 from 001\_\_elm20160816\_150935\_\_dat00.bin

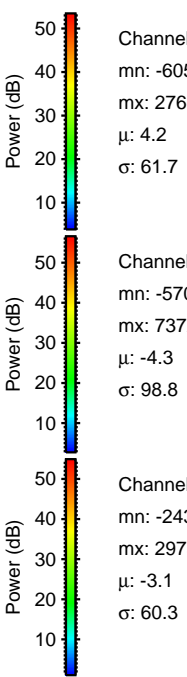
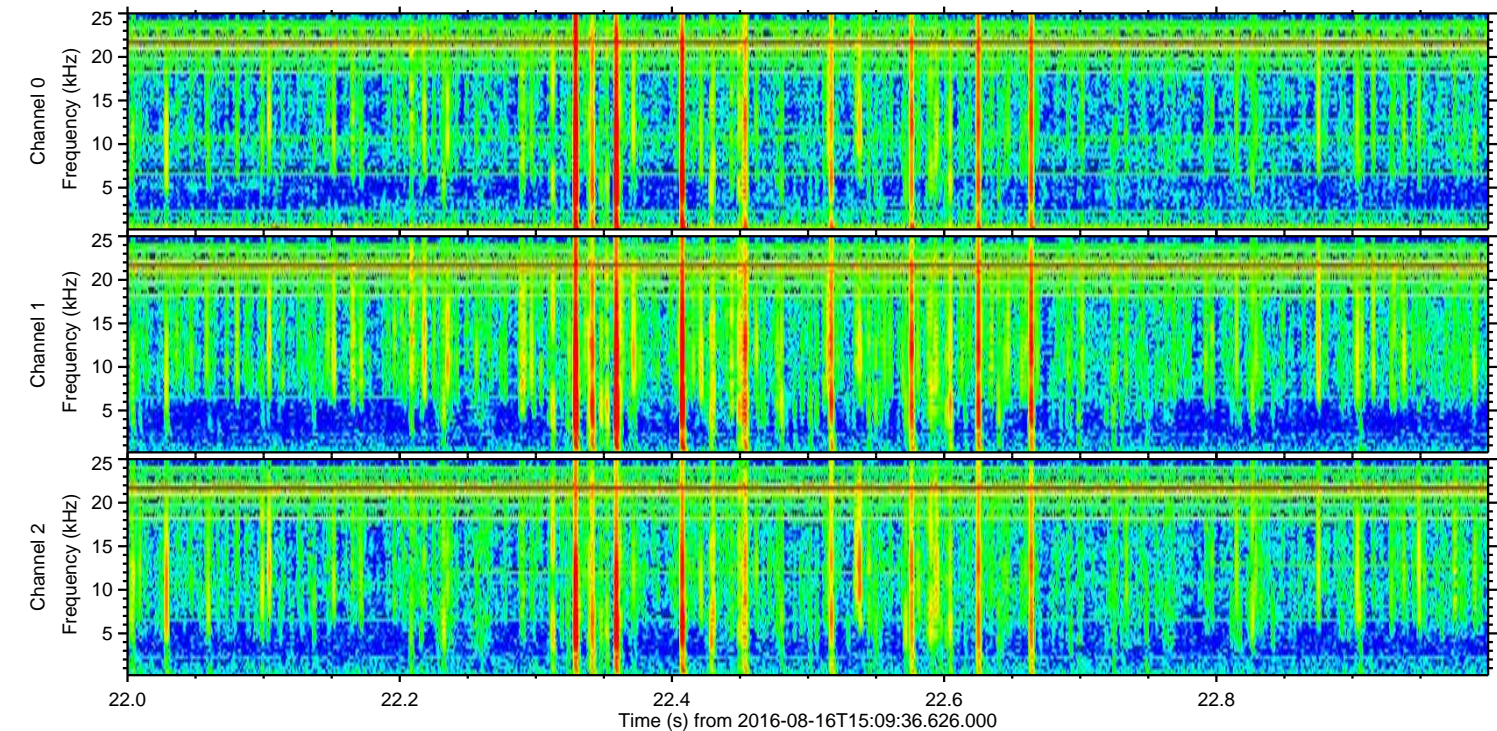
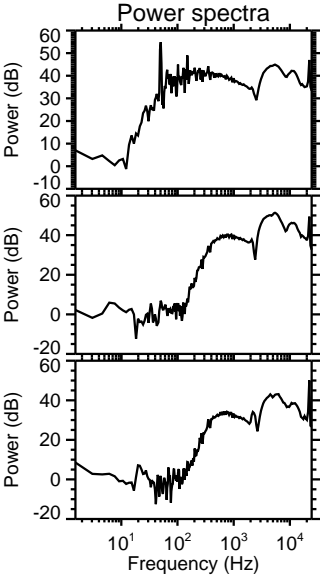
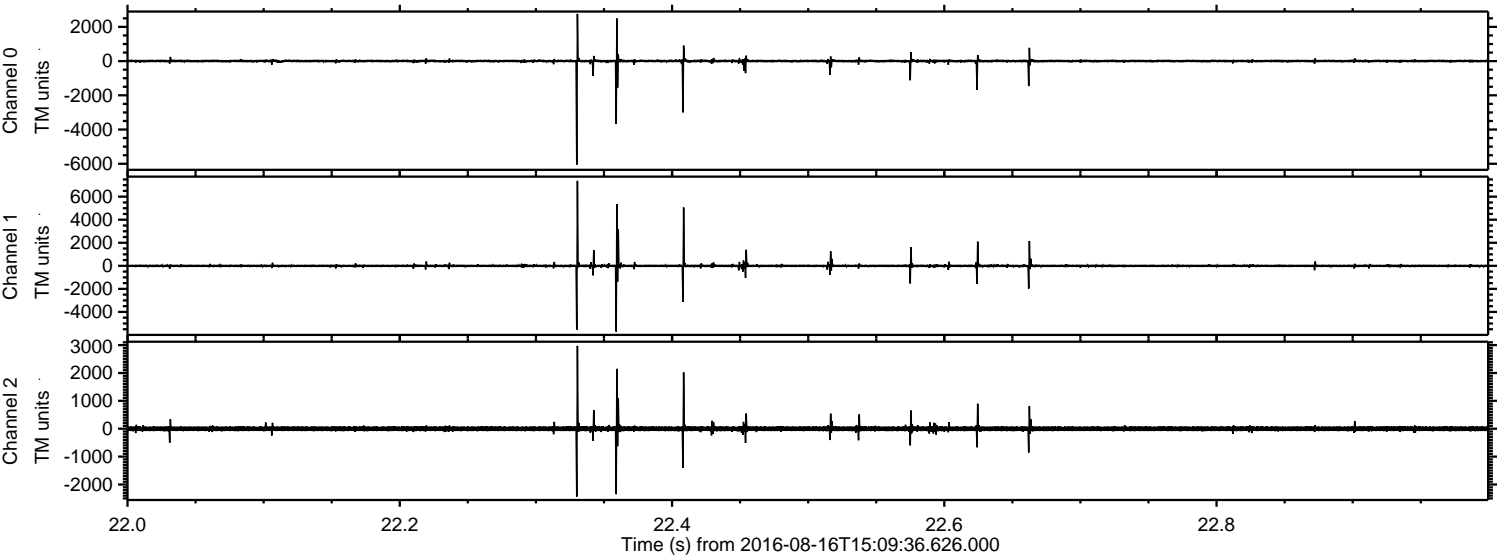

Channel 0  
mn: -6052  
mx: 2760  
 $\mu$ : 4.2  
 $\sigma$ : 61.7

Channel 1  
mn: -5708  
mx: 7372  
 $\mu$ : -4.3  
 $\sigma$ : 98.8

Channel 2  
mn: -2435  
mx: 2973  
 $\mu$ : -3.1  
 $\sigma$ : 60.3



Processed Tue Aug 16 17:17:34 2016 by ELM ver.2012-10-06 from 001\_\_elm20160816\_150935\_\_dat00.bin

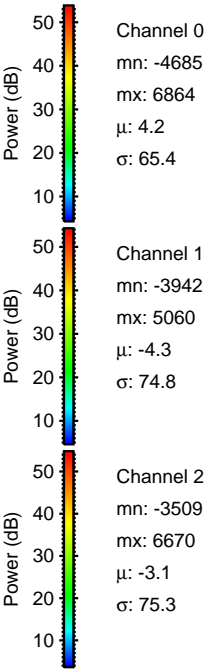
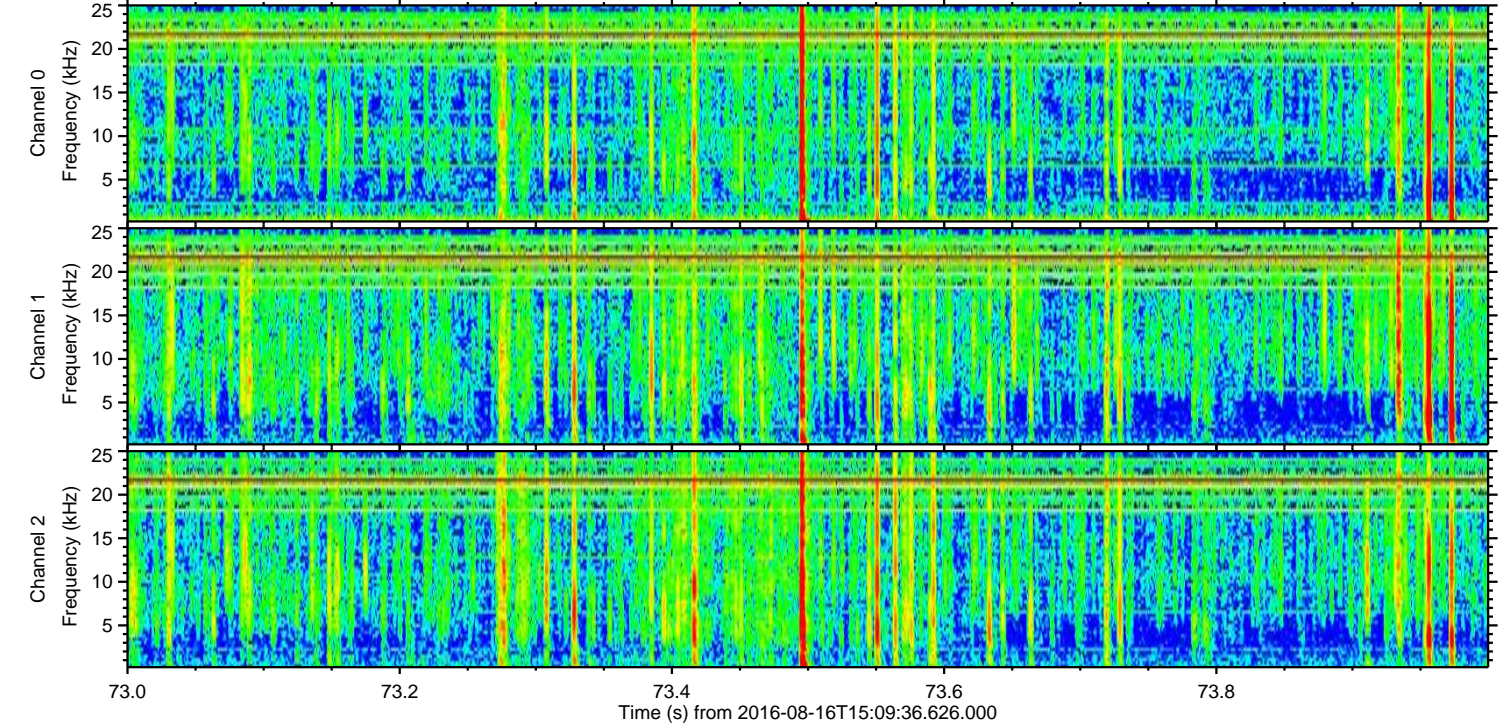
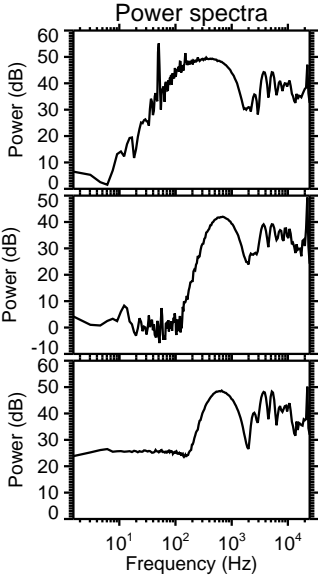
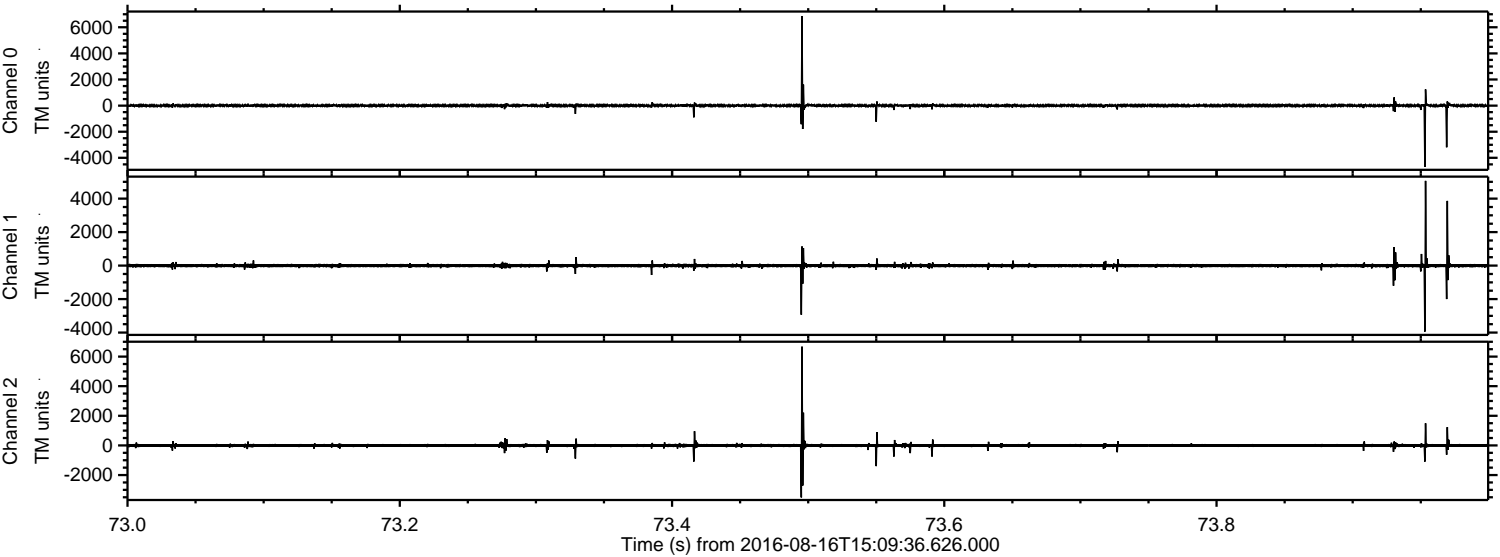

Channel 0  
mn: -4685  
mx: 6864  
 $\mu$ : 4.2  
 $\sigma$ : 65.4

Channel 1  
mn: -3942  
mx: 5060  
 $\mu$ : -4.3  
 $\sigma$ : 74.8

Channel 2  
mn: -3509  
mx: 6670  
 $\mu$ : -3.1  
 $\sigma$ : 75.3



Processed Tue Aug 16 17:17:35 2016 by ELM ver.2012-10-06 from 001\_\_elm20160816\_150935\_\_dat00.bin

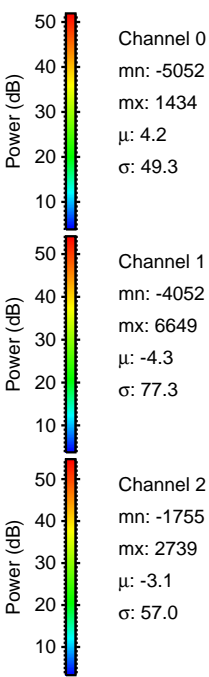
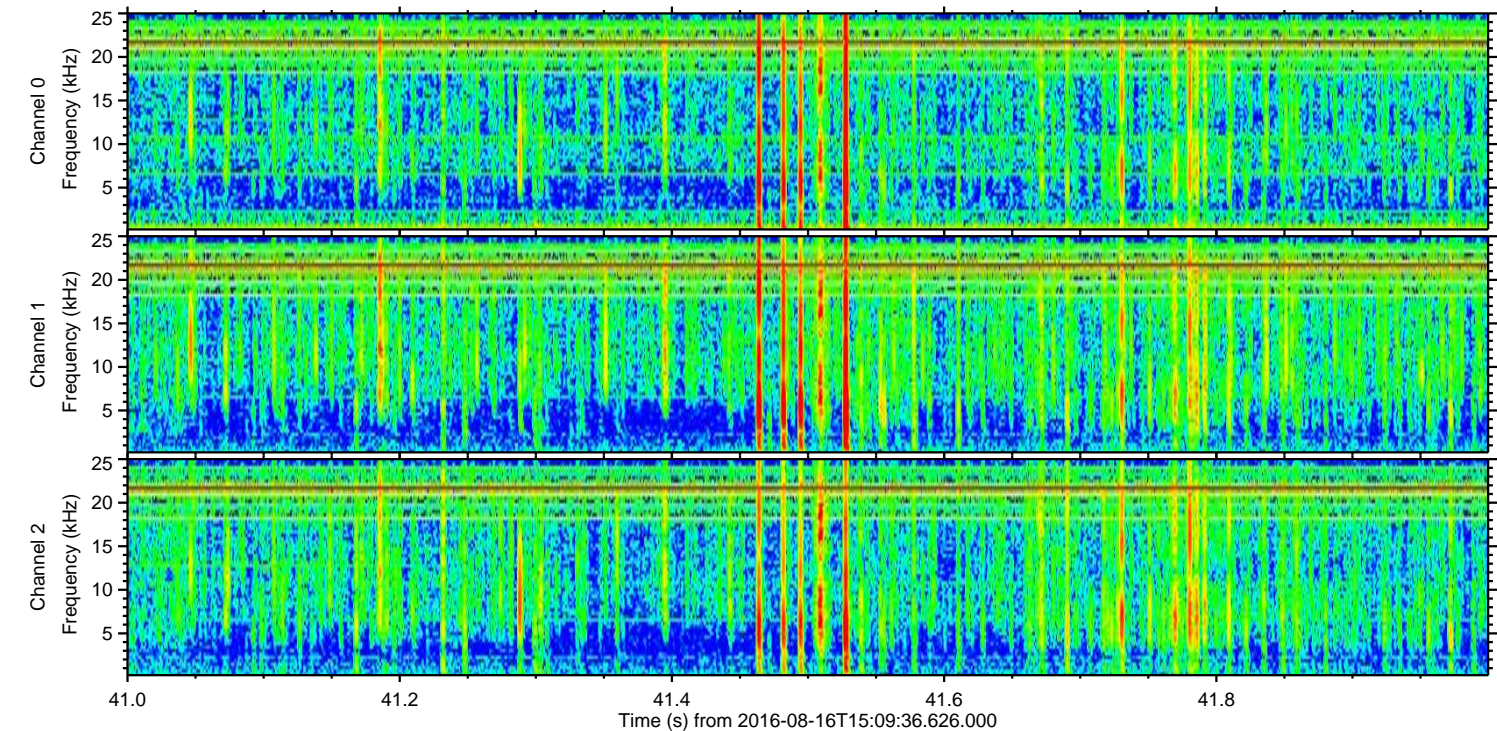
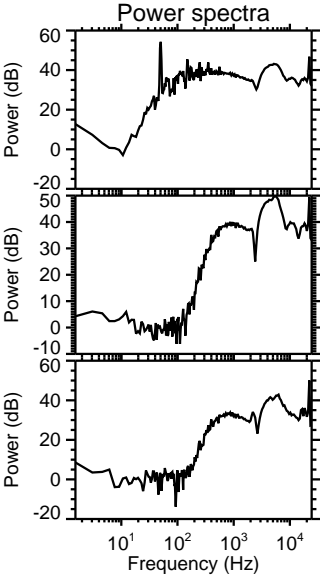
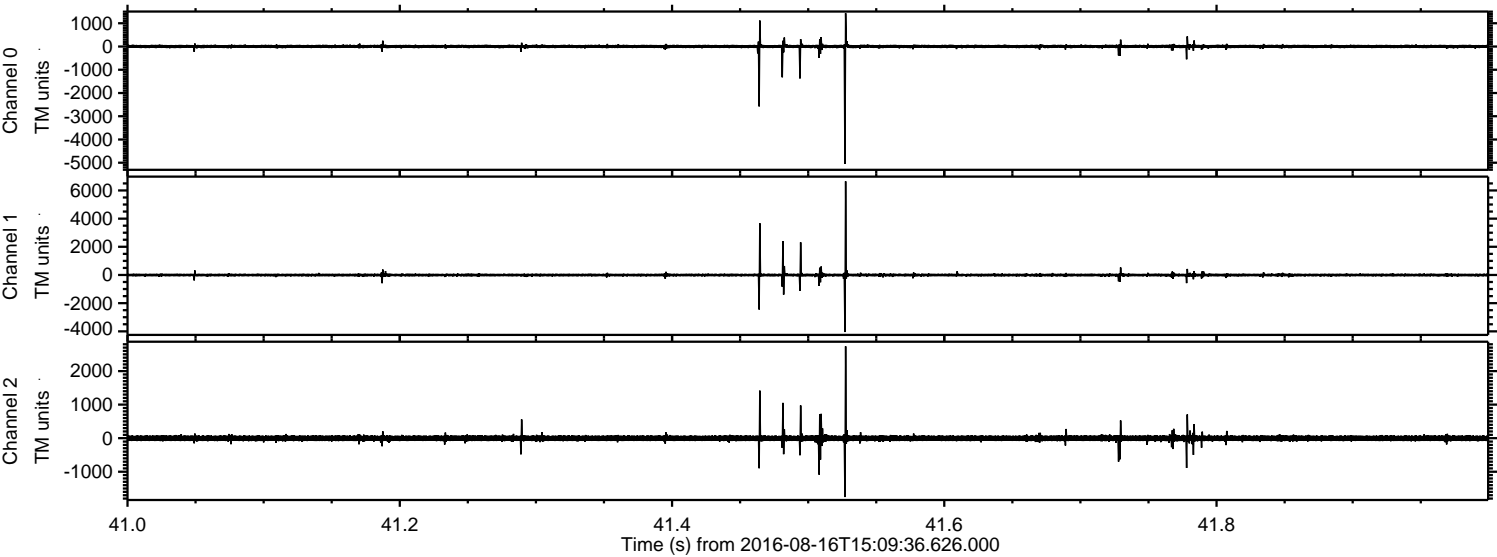



Processed Tue Aug 16 17:17:36 2016 by ELM ver.2012-10-06 from 001\_\_elm20160816\_150935\_\_dat00.bin

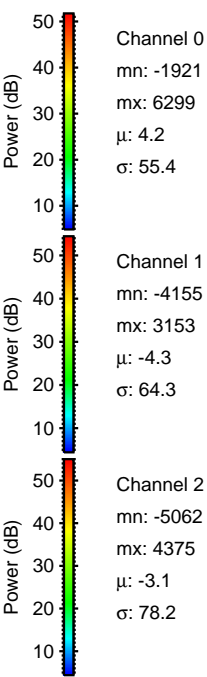
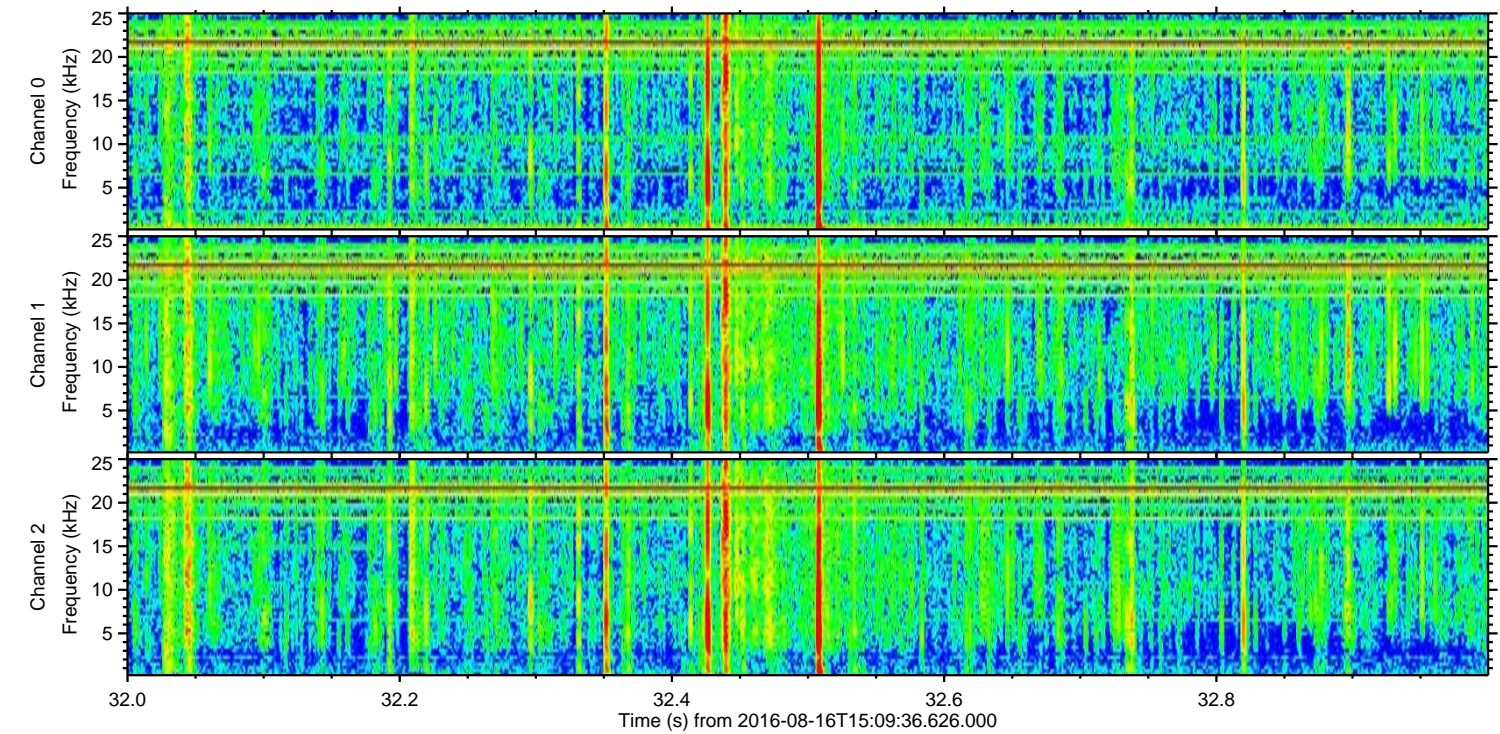
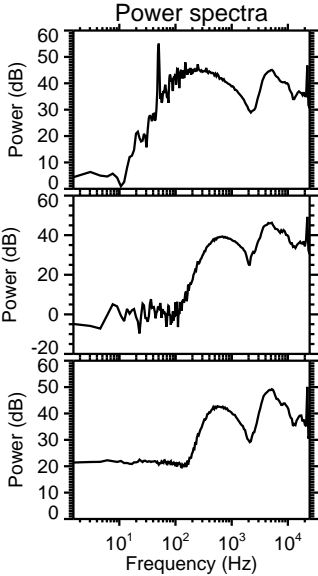
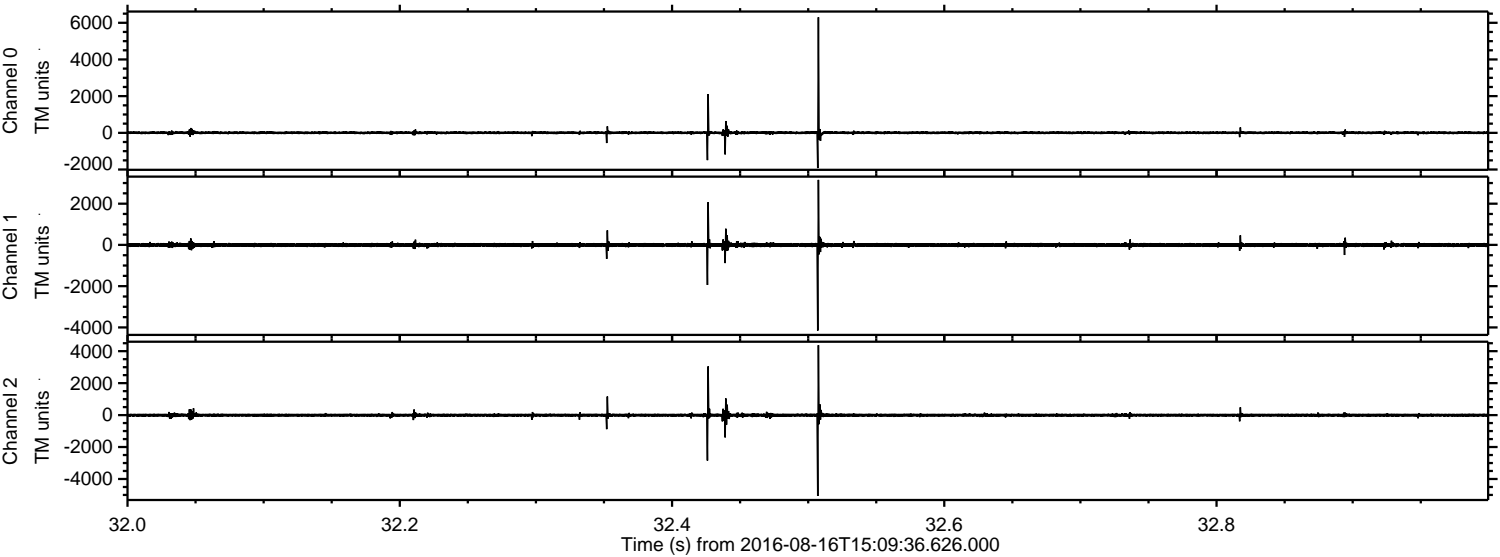



Processed Tue Aug 16 17:17:37 2016 by ELM ver.2012-10-06 from 001\_\_elm20160816\_150935\_\_dat00.bin

