

ELMAVAN 3D WAVEFORMS (Measured data sampled at 50 kHz) 51000 packets of 144 samples from 2016-08-16T12:29:29.361.000.

Processed Tue Aug 16 14:37:24 2016 by ELM ver.2012-10-06 from 001__elm20160816_122928__dat00.bin

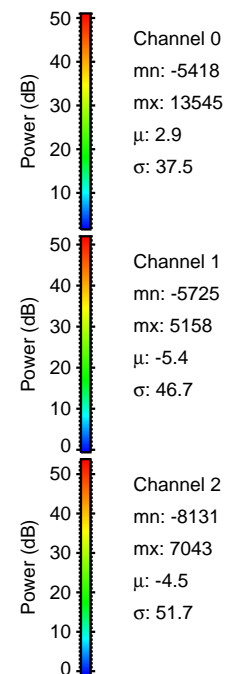

Processed Tue Aug 16 14:37:39 2016 by ELM ver.2012-10-06 from 001__elm20160816_122928__dat00.bin

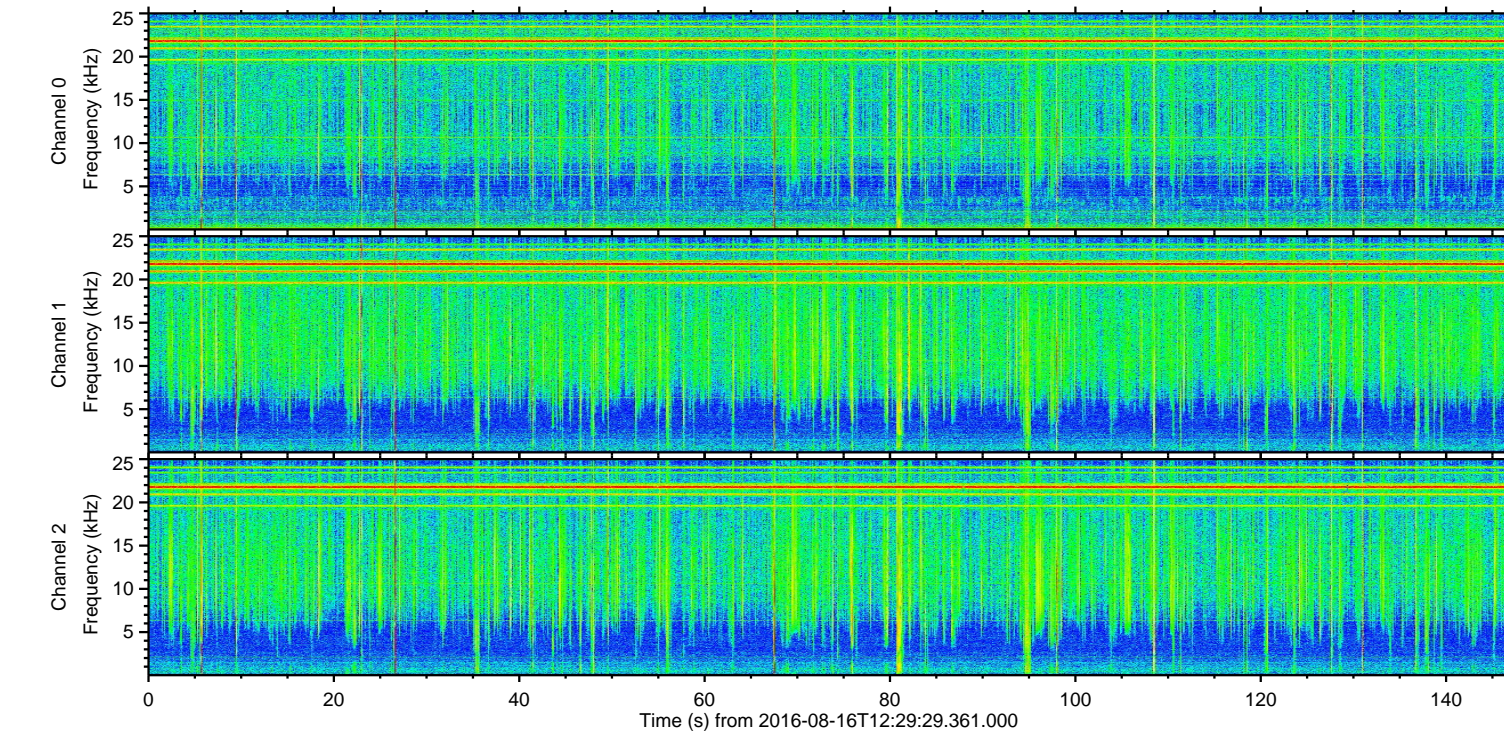
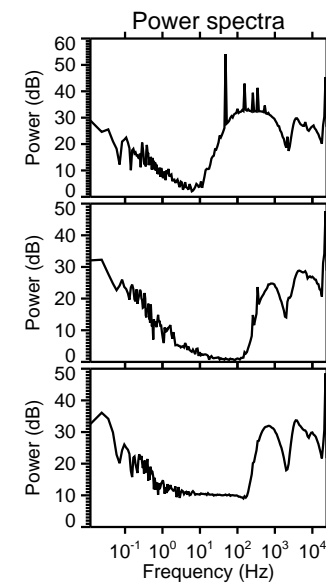
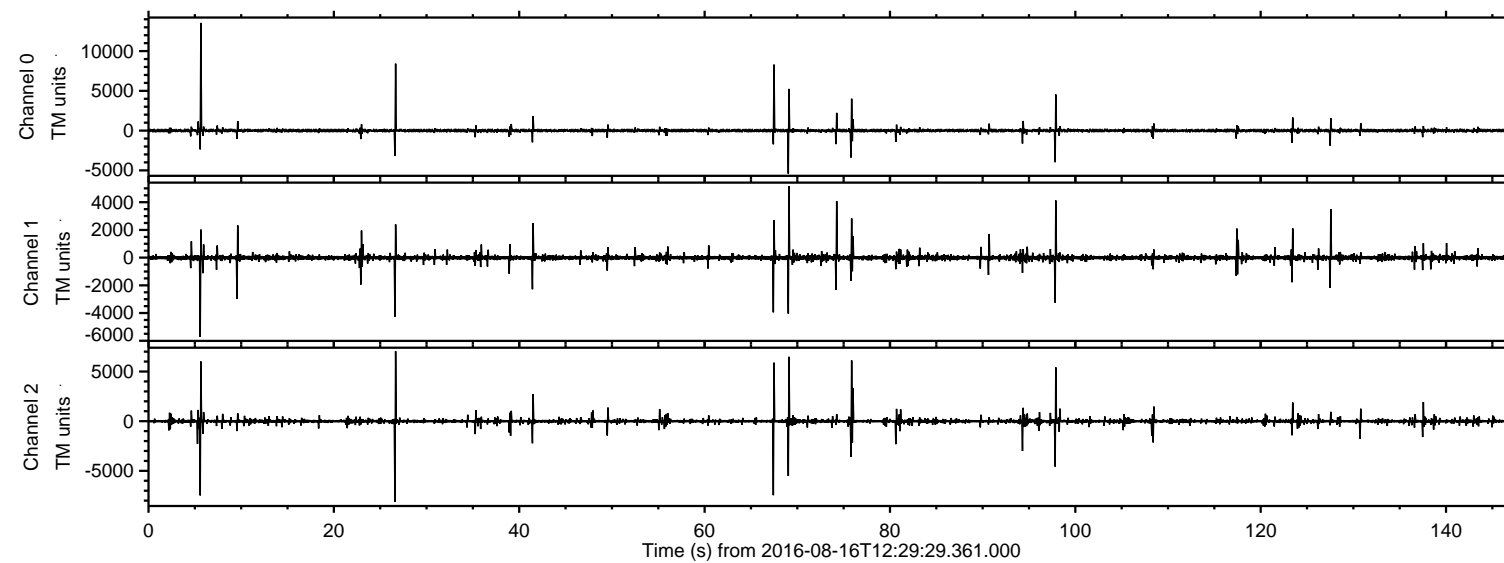
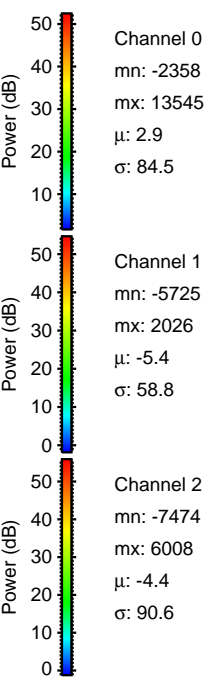
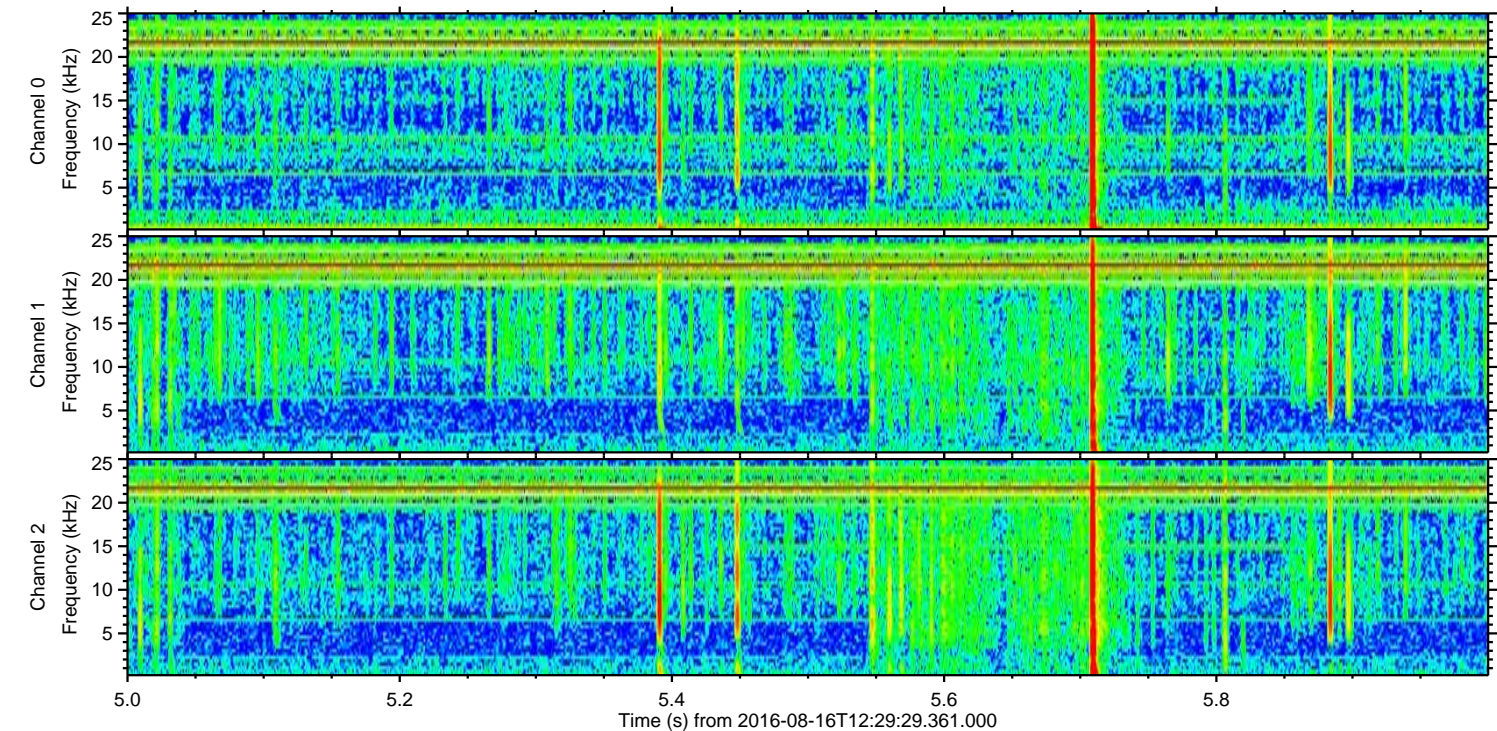
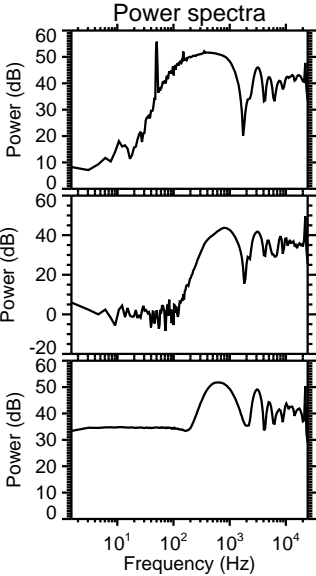
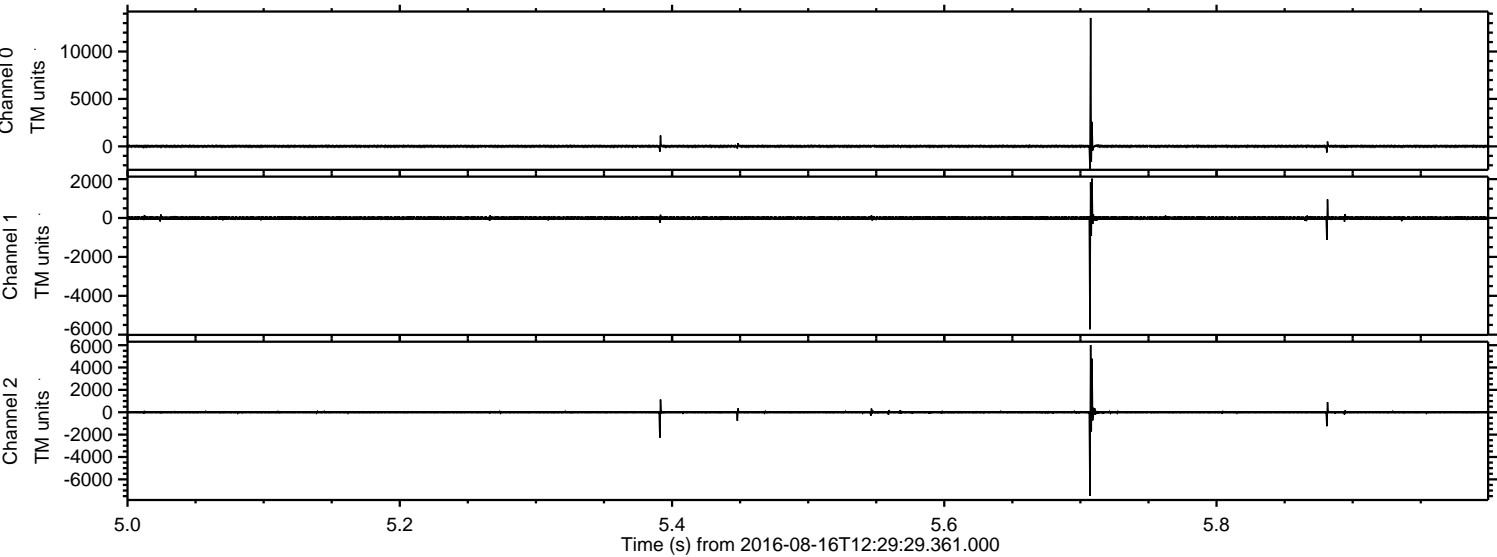

Processed Tue Aug 16 14:37:40 2016 by ELM ver.2012-10-06 from 001__elm20160816_122928__dat00.bin

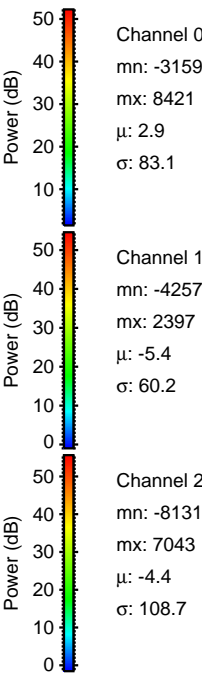
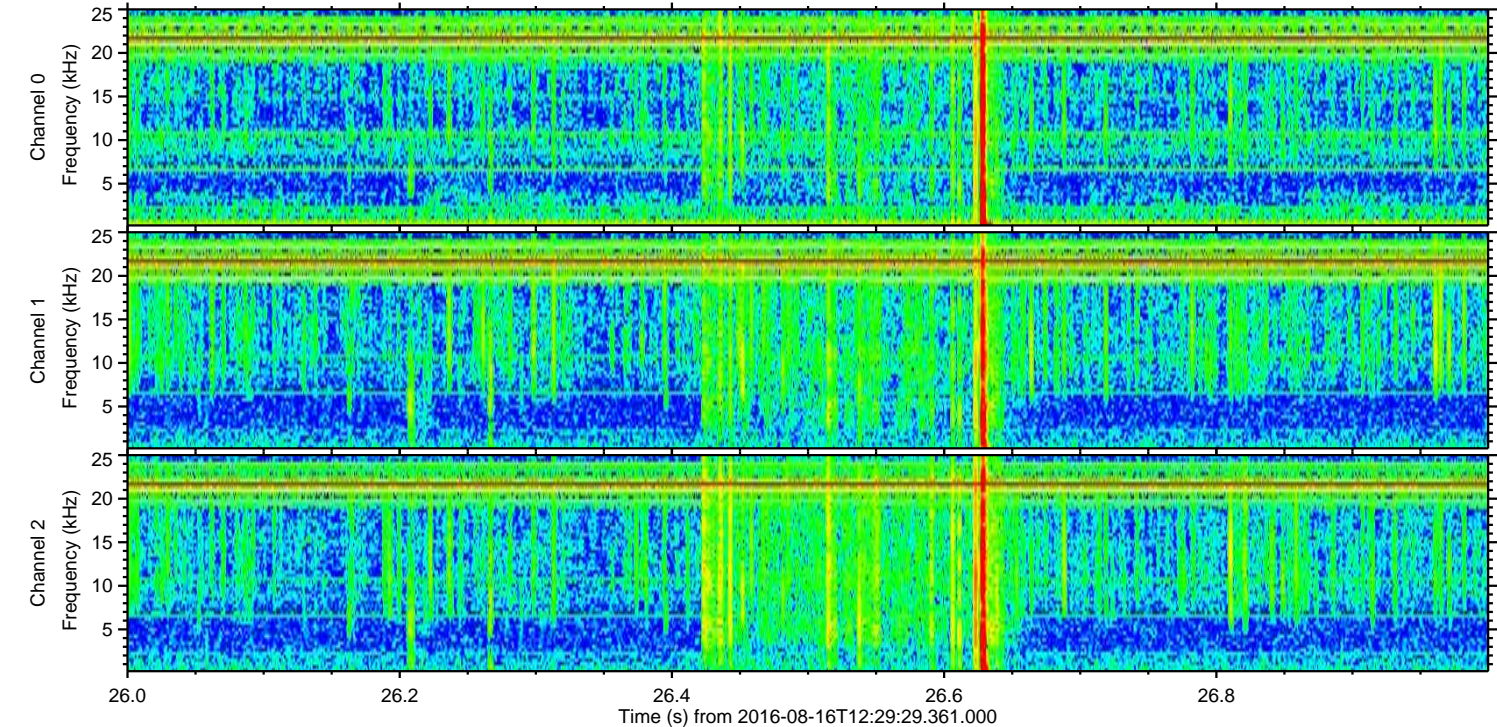
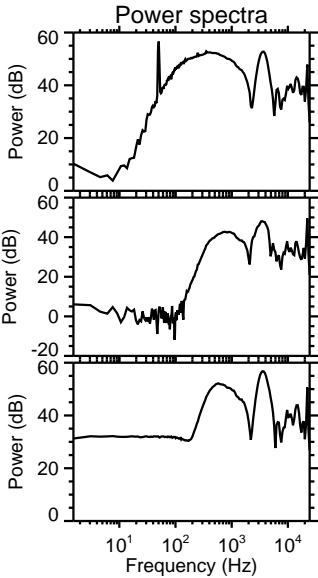
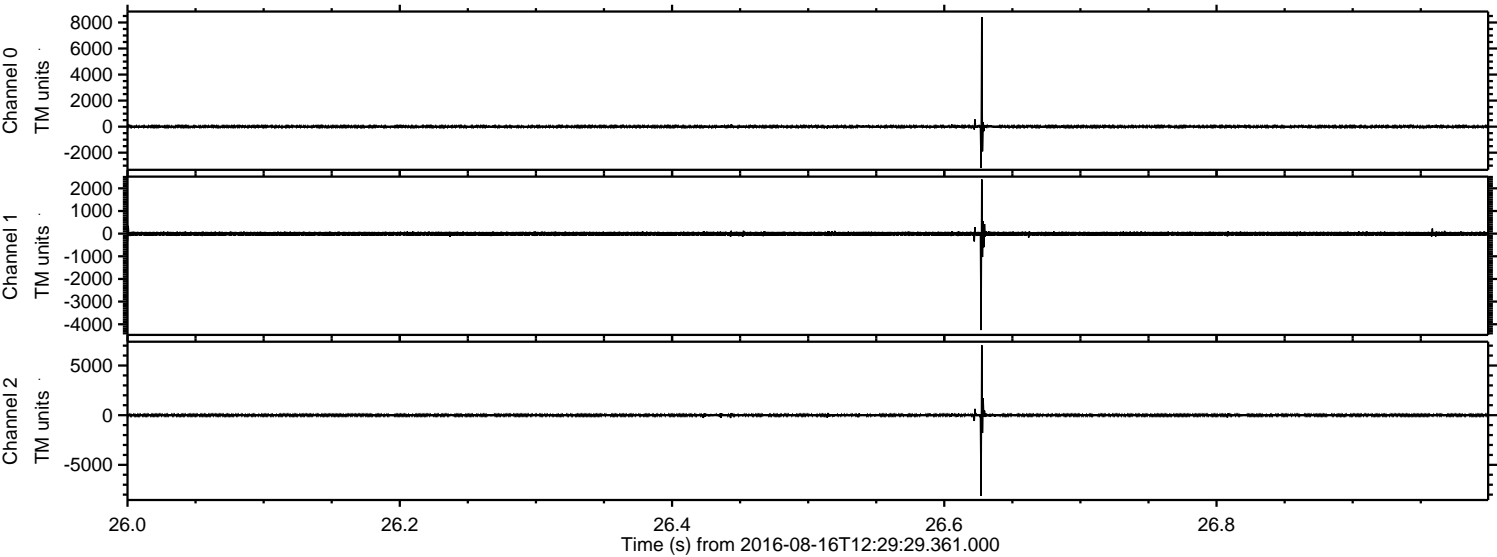

Processed Tue Aug 16 14:37:41 2016 by ELM ver.2012-10-06 from 001__elm20160816_122928__dat00.bin

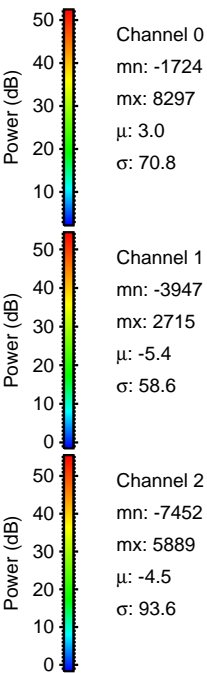
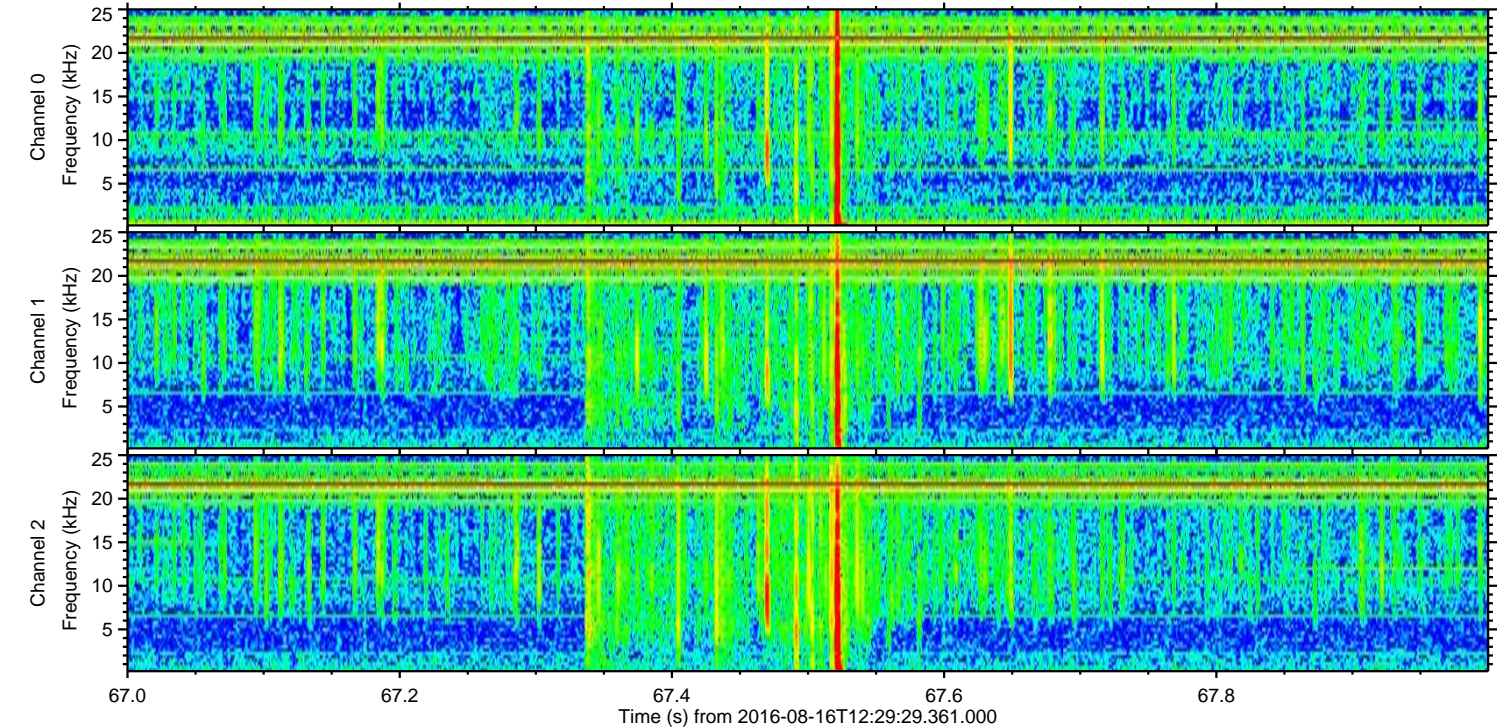
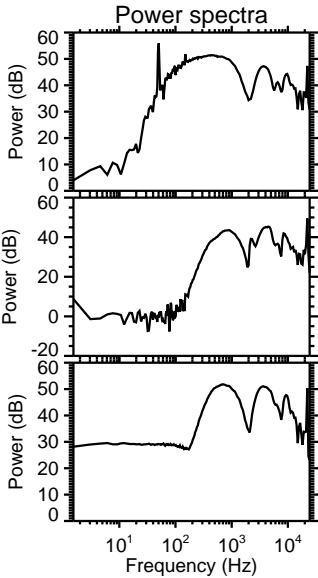
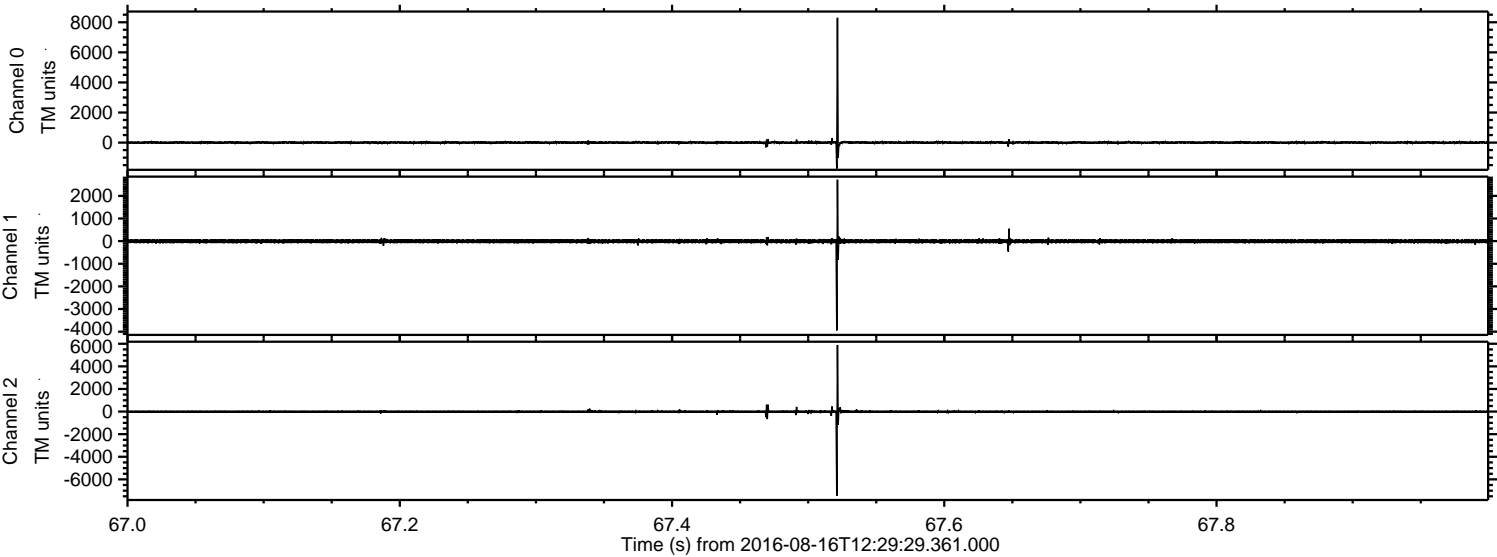

Processed Tue Aug 16 14:37:42 2016 by ELM ver.2012-10-06 from 001__elm20160816_122928__dat00.bin

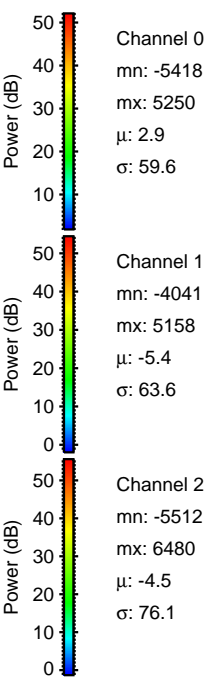
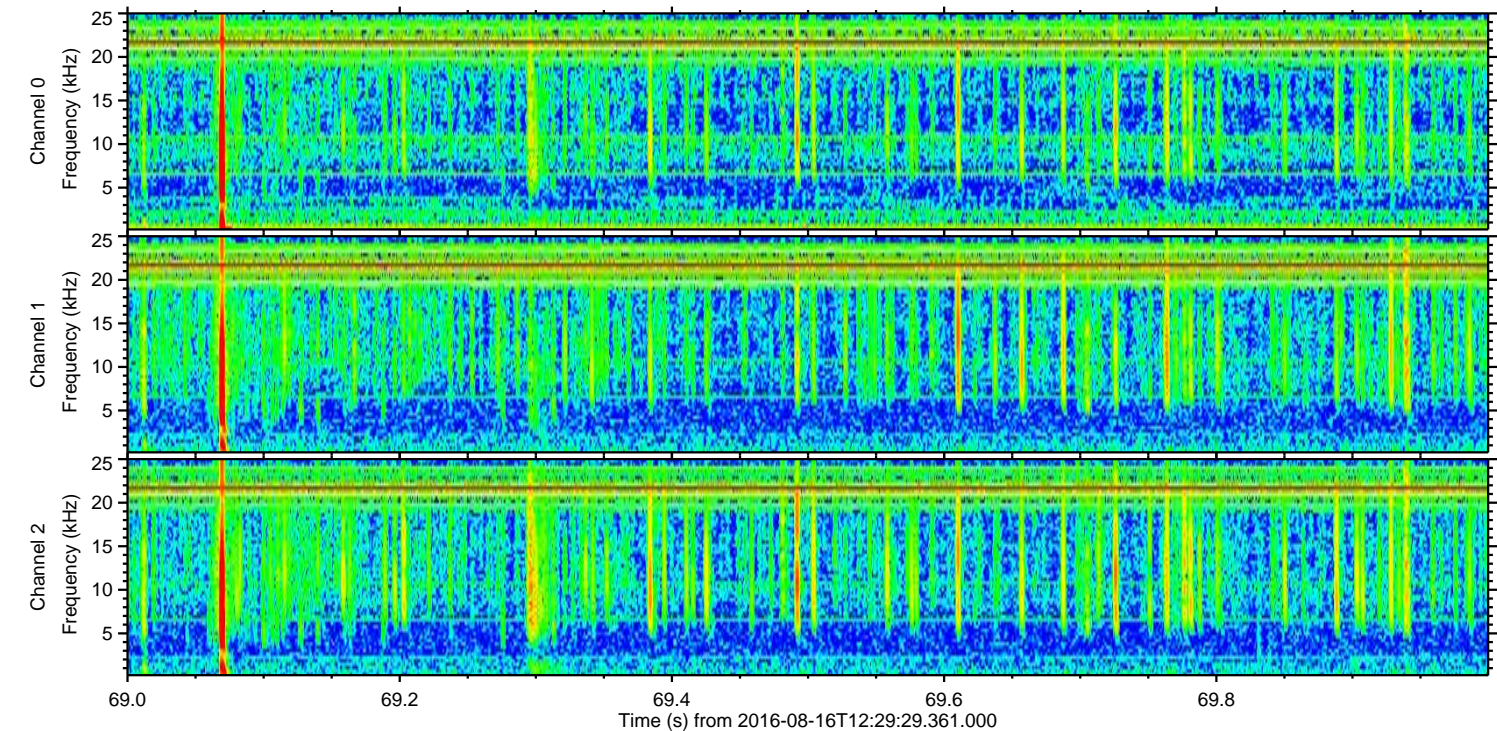
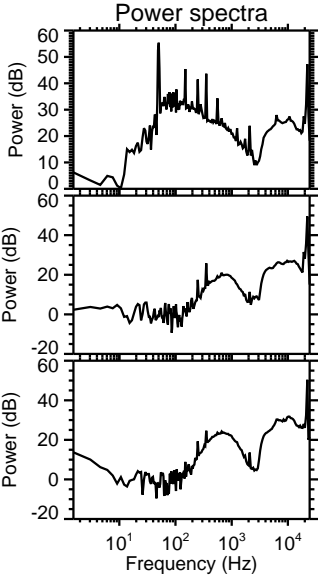
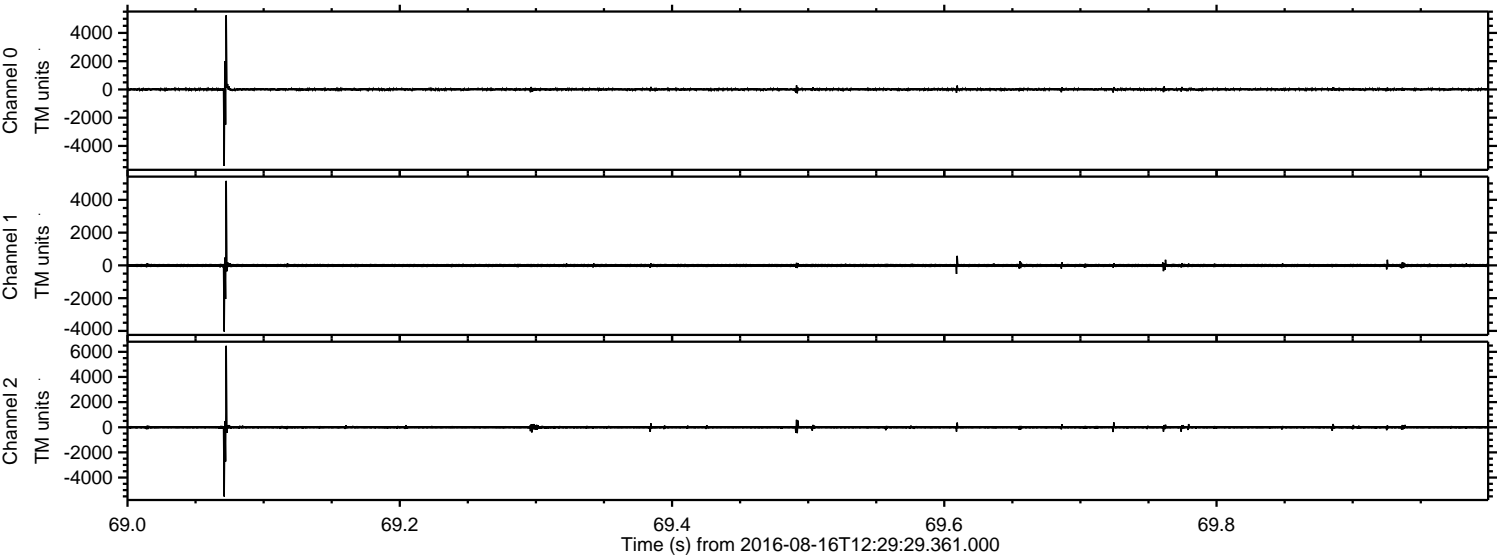

Processed Tue Aug 16 14:37:43 2016 by ELM ver.2012-10-06 from 001__elm20160816_122928__dat00.bin

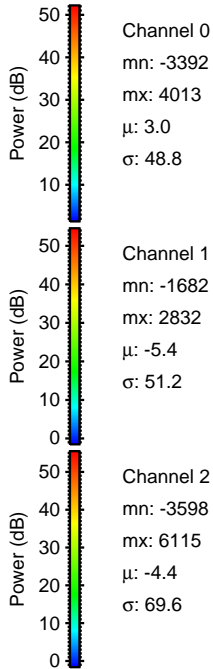
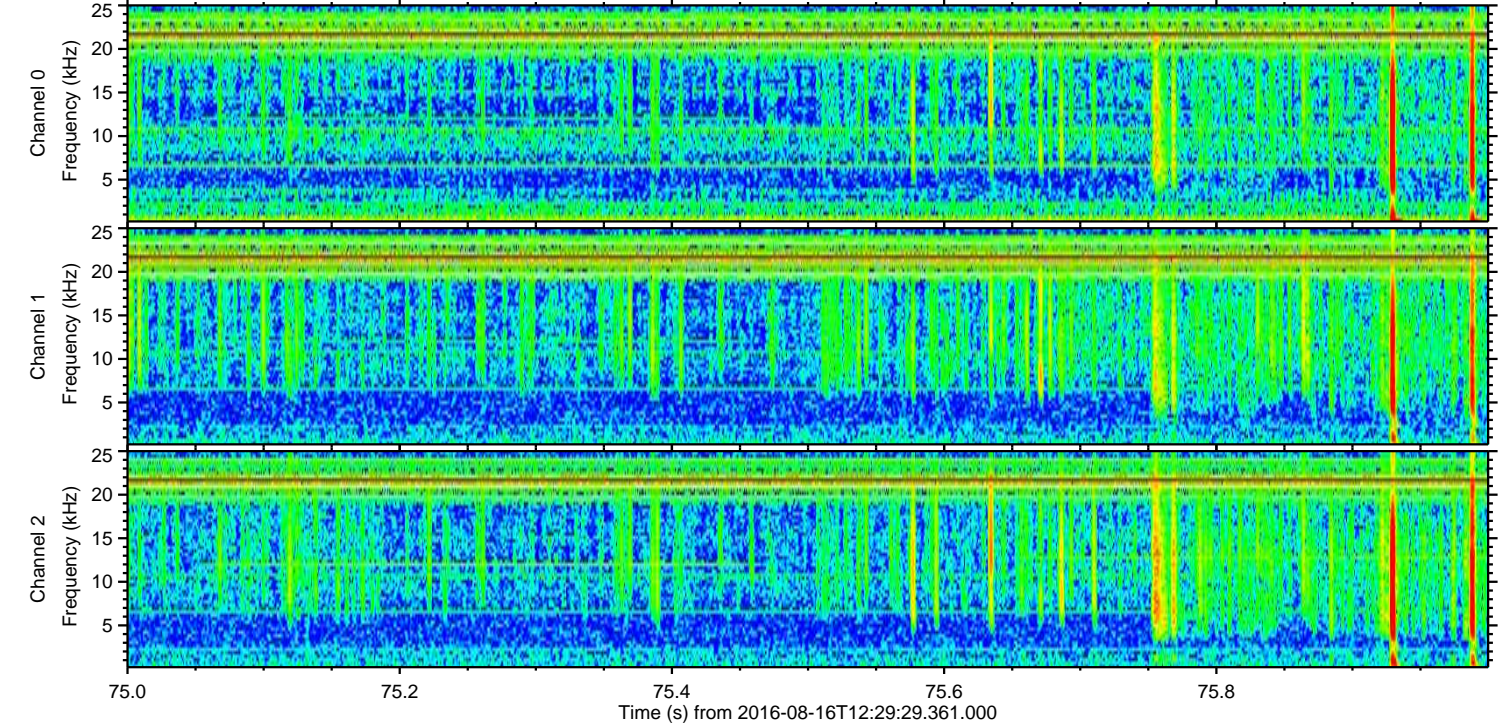
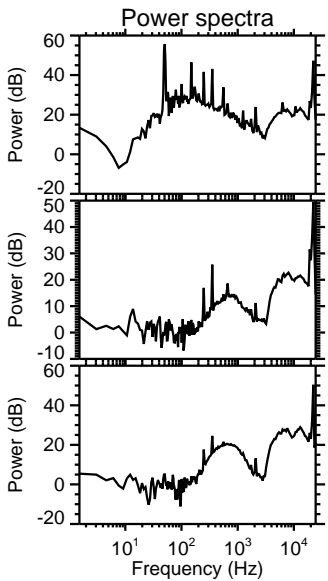
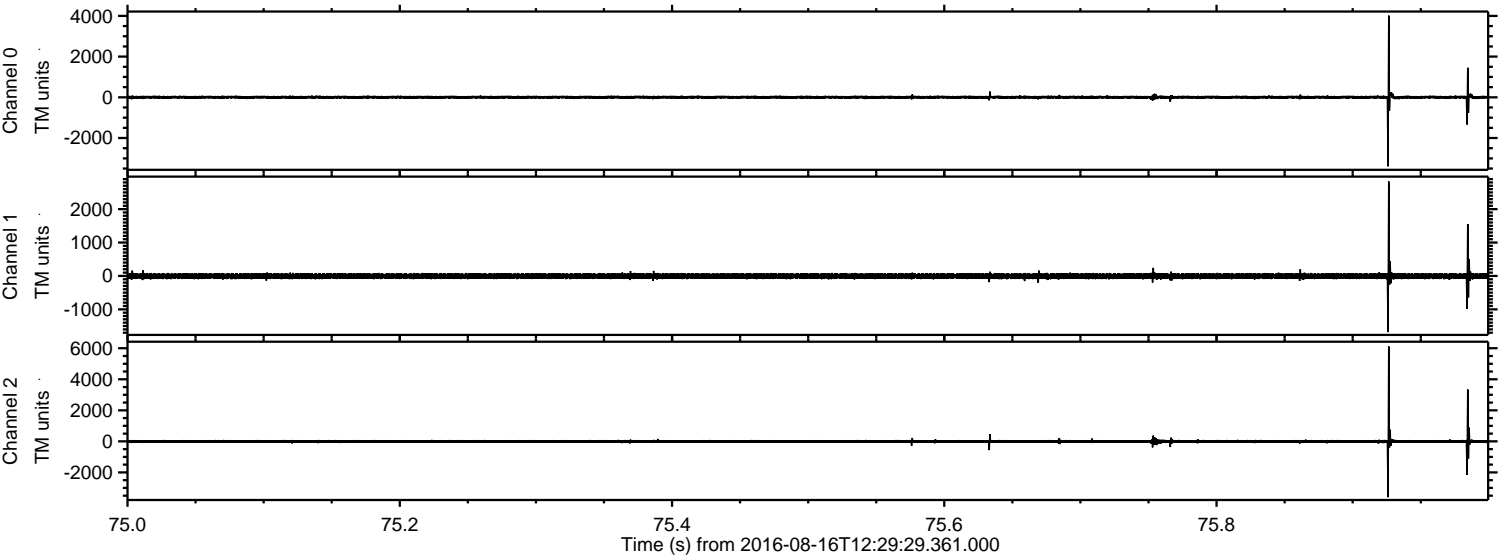

Processed Tue Aug 16 14:37:44 2016 by ELM ver.2012-10-06 from 001__elm20160816_122928__dat00.bin

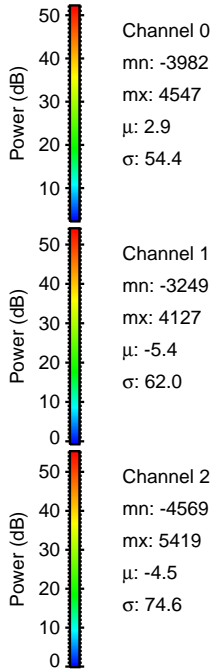
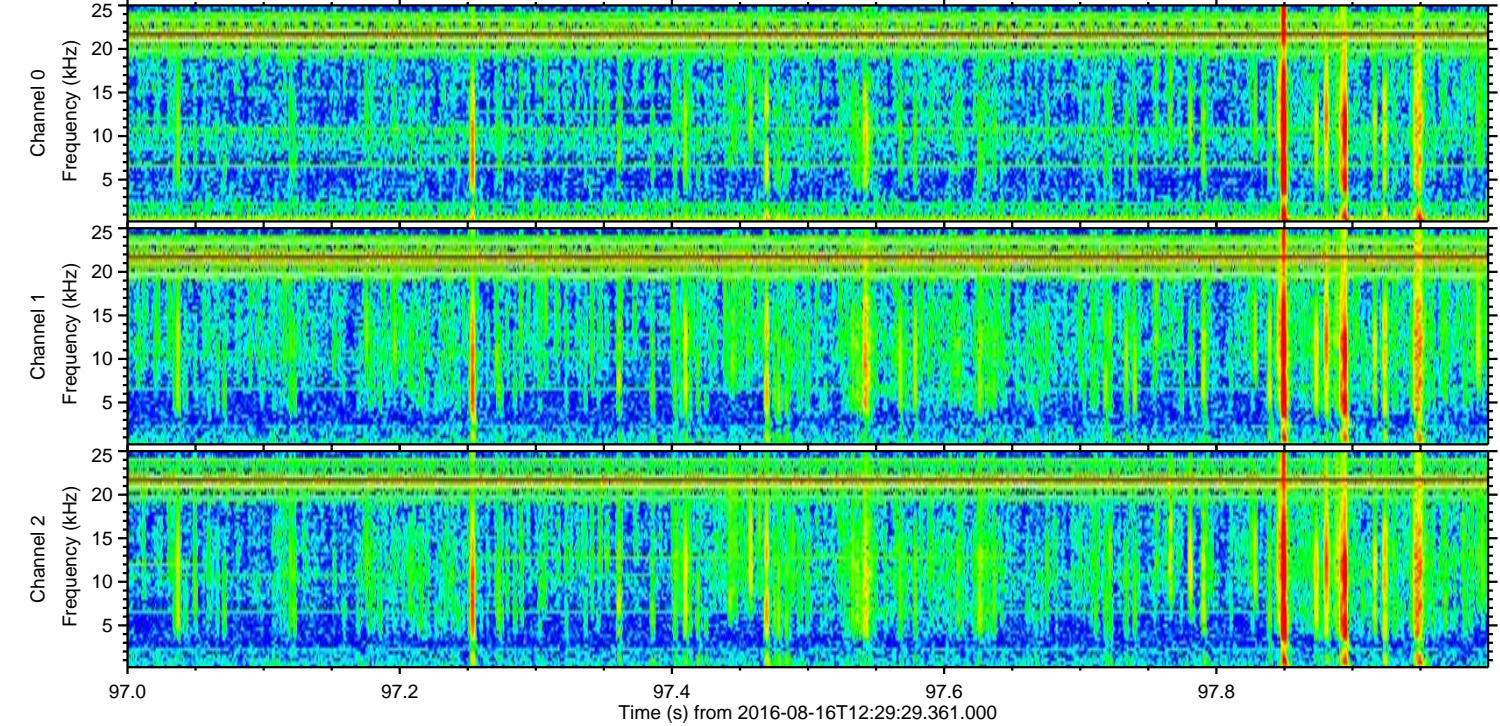
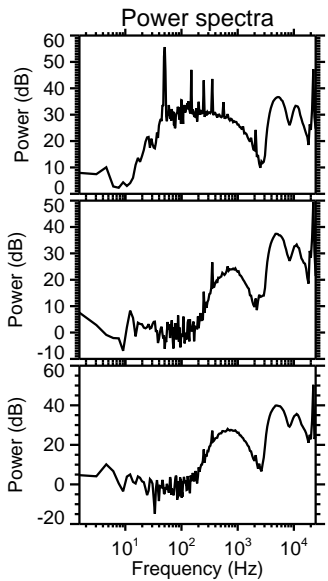
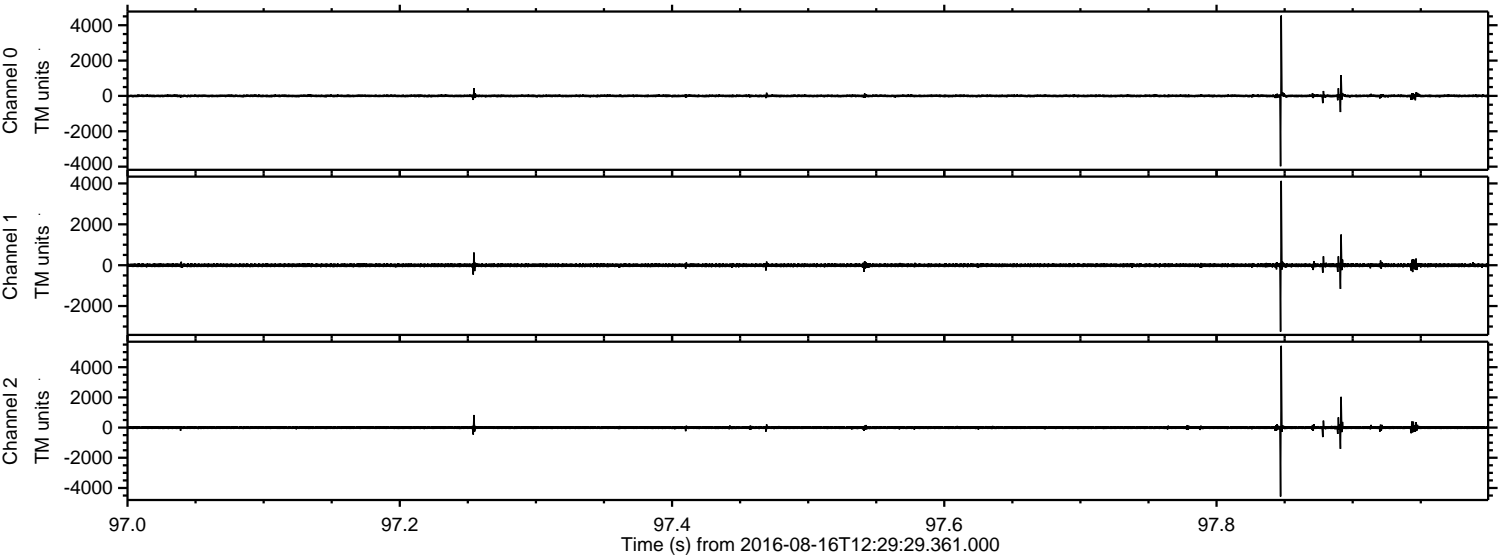

Channel 0
mn: -3982
mx: 4547
 μ : 2.9
 σ : 54.4

Channel 1
mn: -3249
mx: 4127
 μ : -5.4
 σ : 62.0

Channel 2
mn: -4569
mx: 5419
 μ : -4.5
 σ : 74.6

Processed Tue Aug 16 14:37:46 2016 by ELM ver.2012-10-06 from 001__elm20160816_122928__dat00.bin

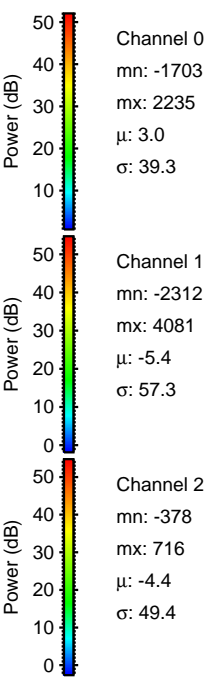
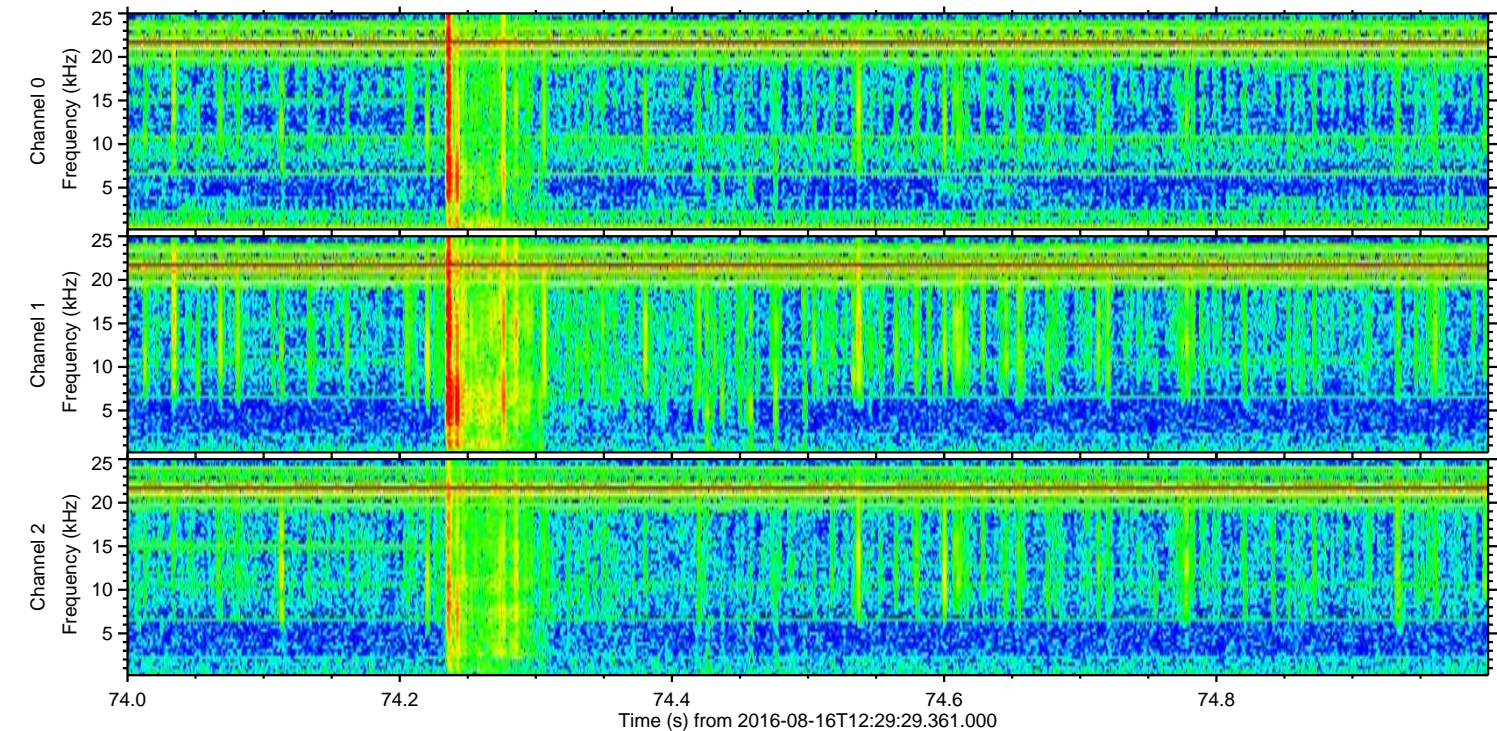
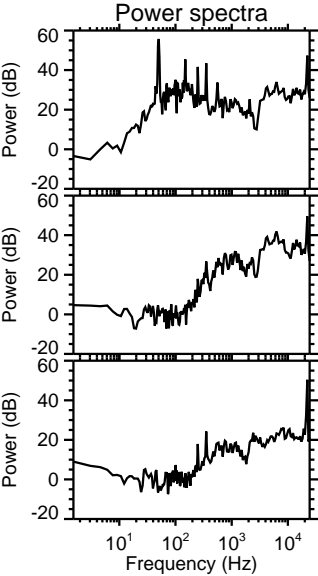
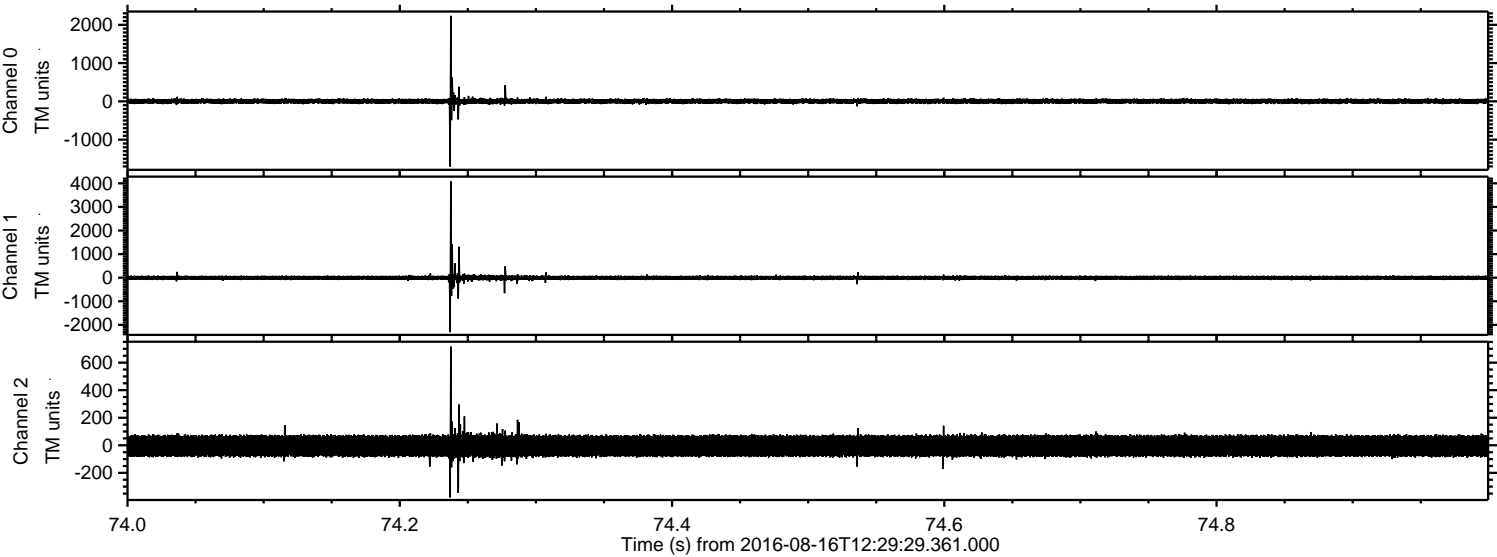

ELMAVAN 3D WAVEFORMS (Measured data sampled at 50 kHz) 51000 packets of 144 samples from 2016-08-16T12:29:29.361.000. Part 128/147

Processed Tue Aug 16 14:37:47 2016 by ELM ver.2012-10-06 from 001__elm20160816_122928__dat00.bin

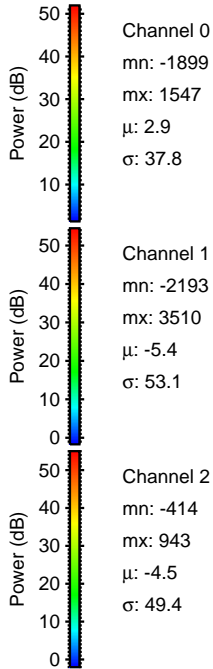
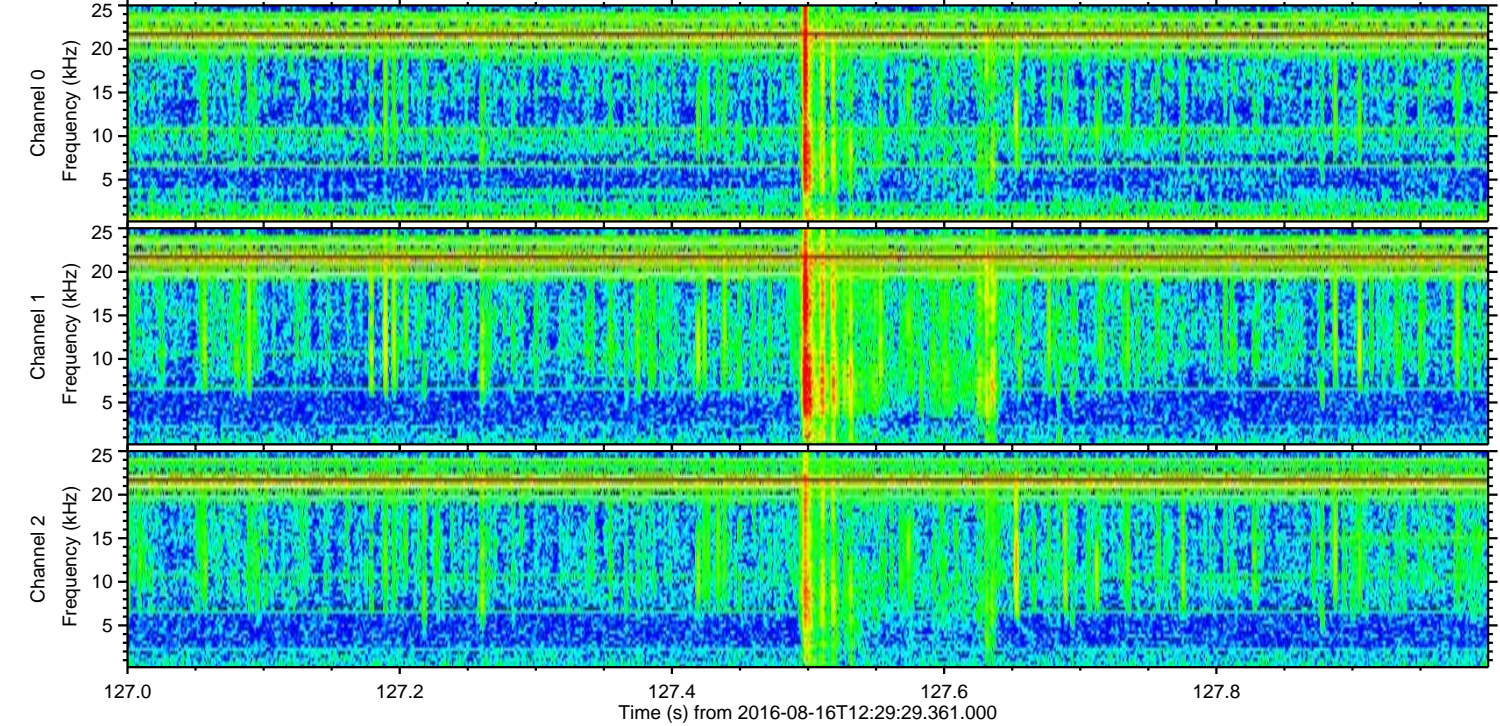
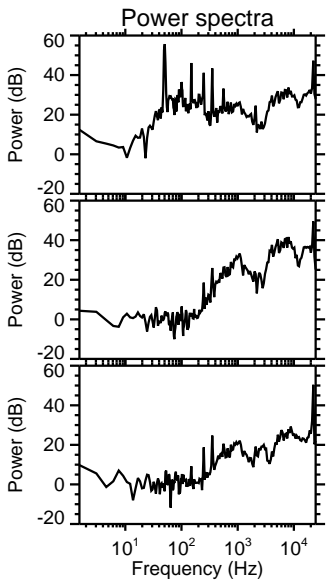
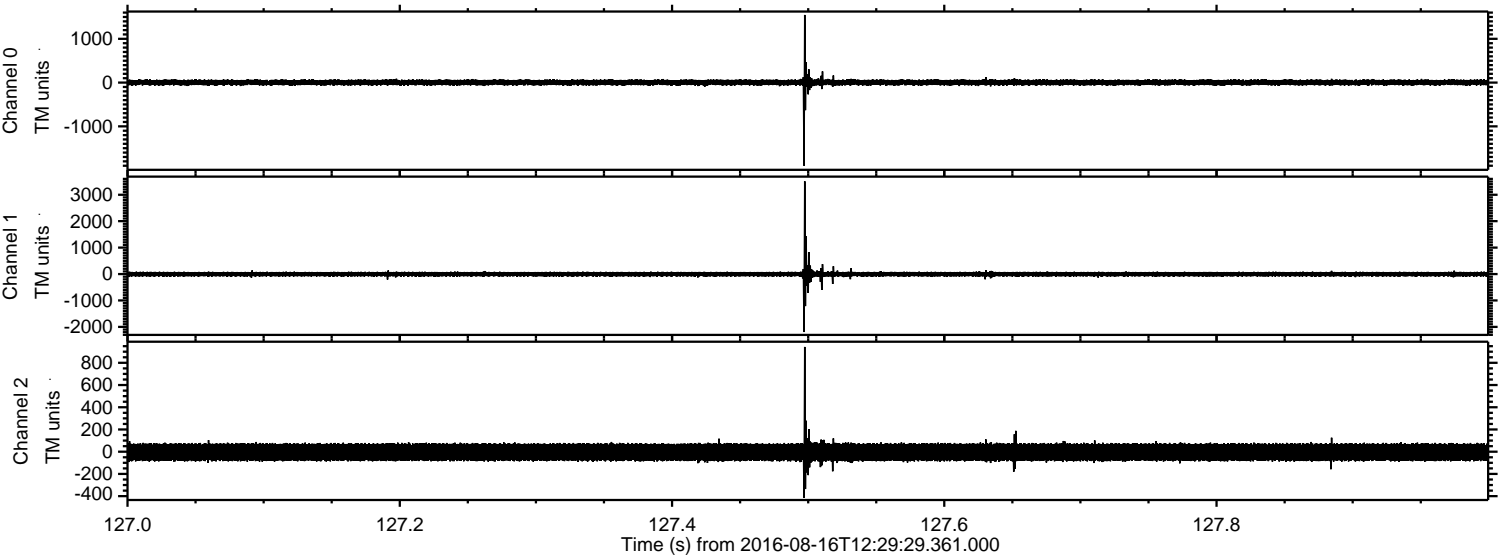

Processed Tue Aug 16 14:37:47 2016 by ELM ver.2012-10-06 from 001__elm20160816_122928__dat00.bin

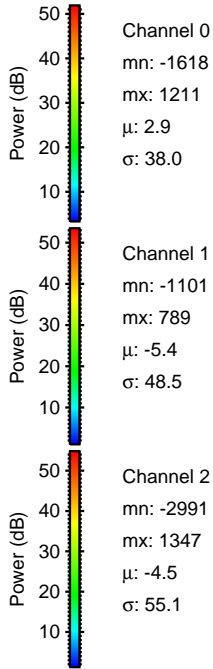
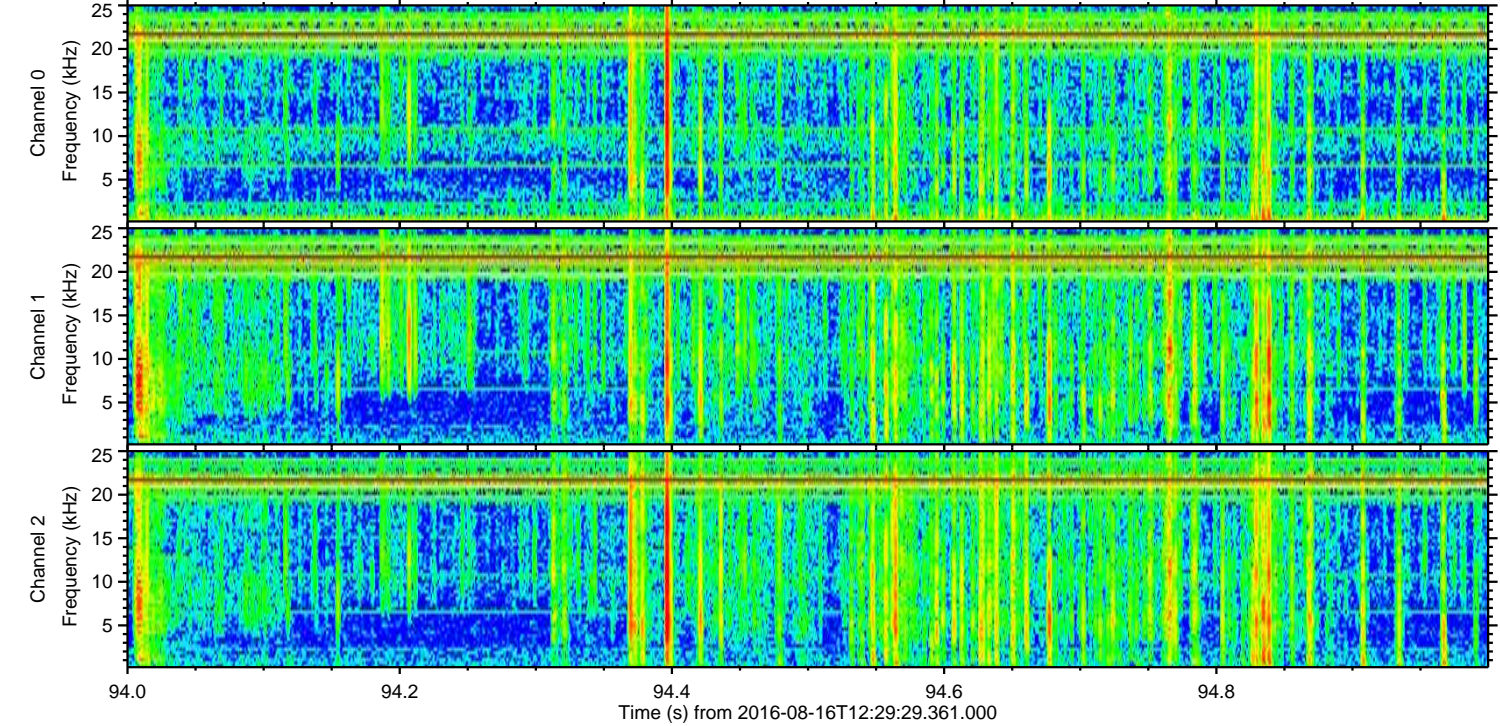
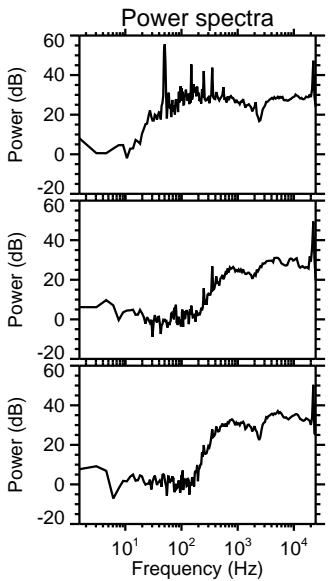
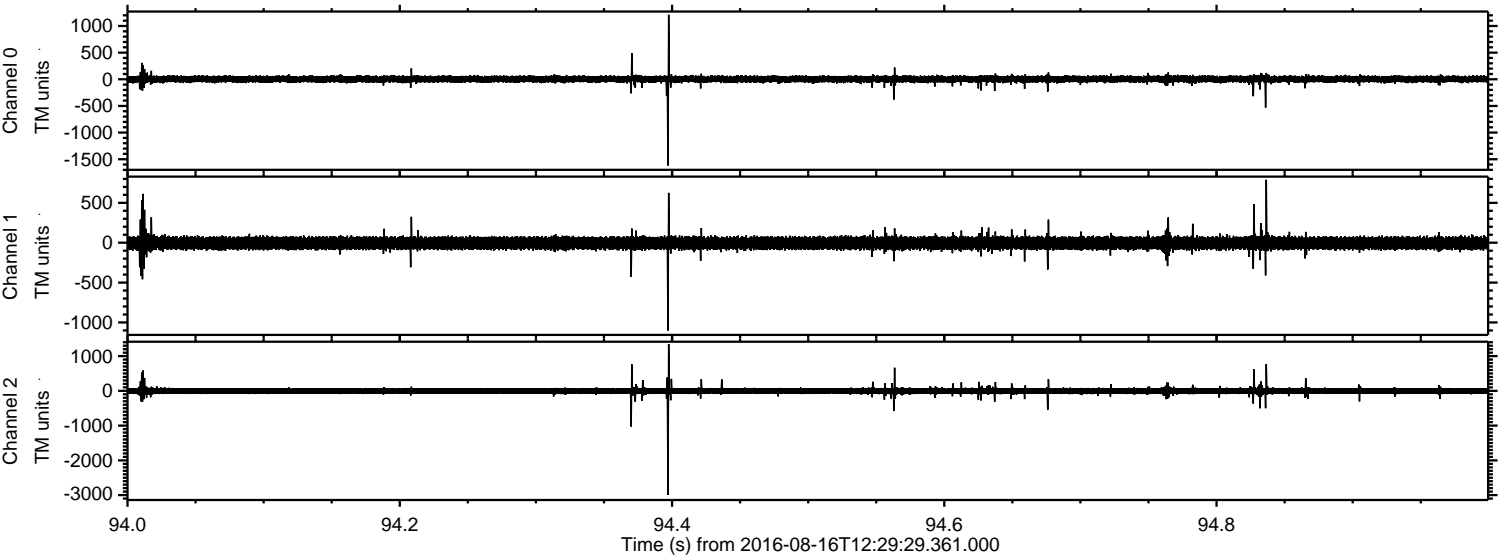

Processed Tue Aug 16 14:37:48 2016 by ELM ver.2012-10-06 from 001__elm20160816_122928__dat00.bin

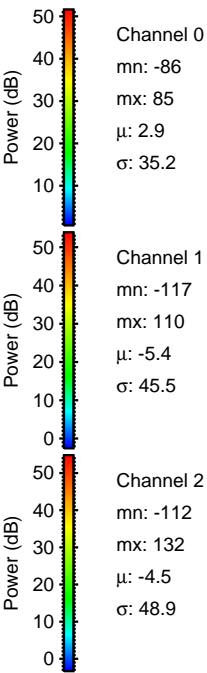
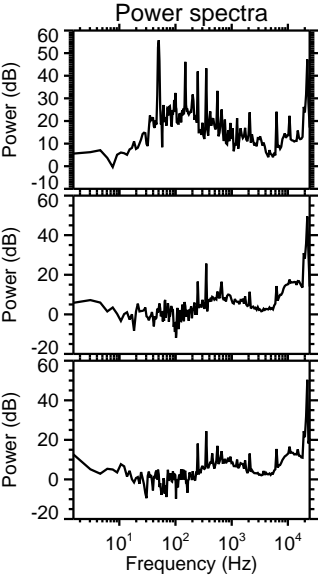
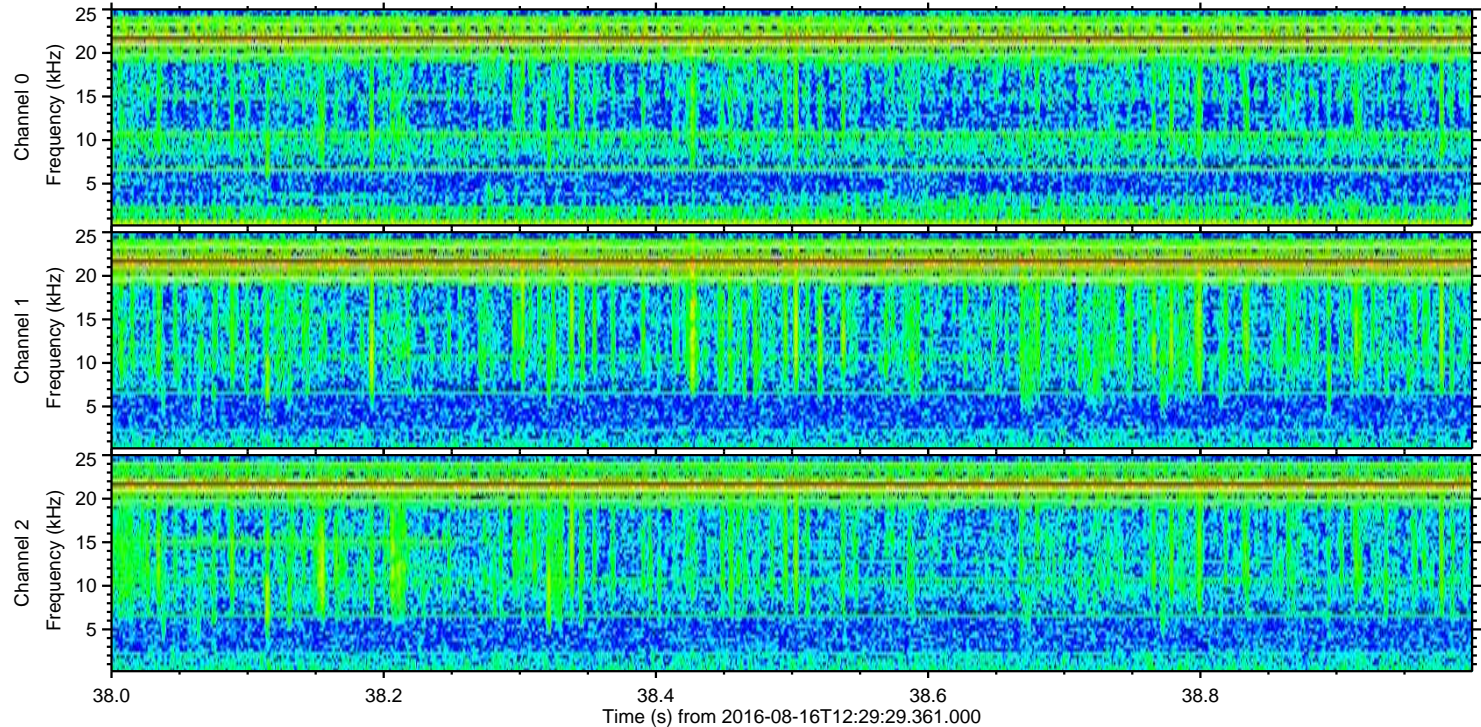
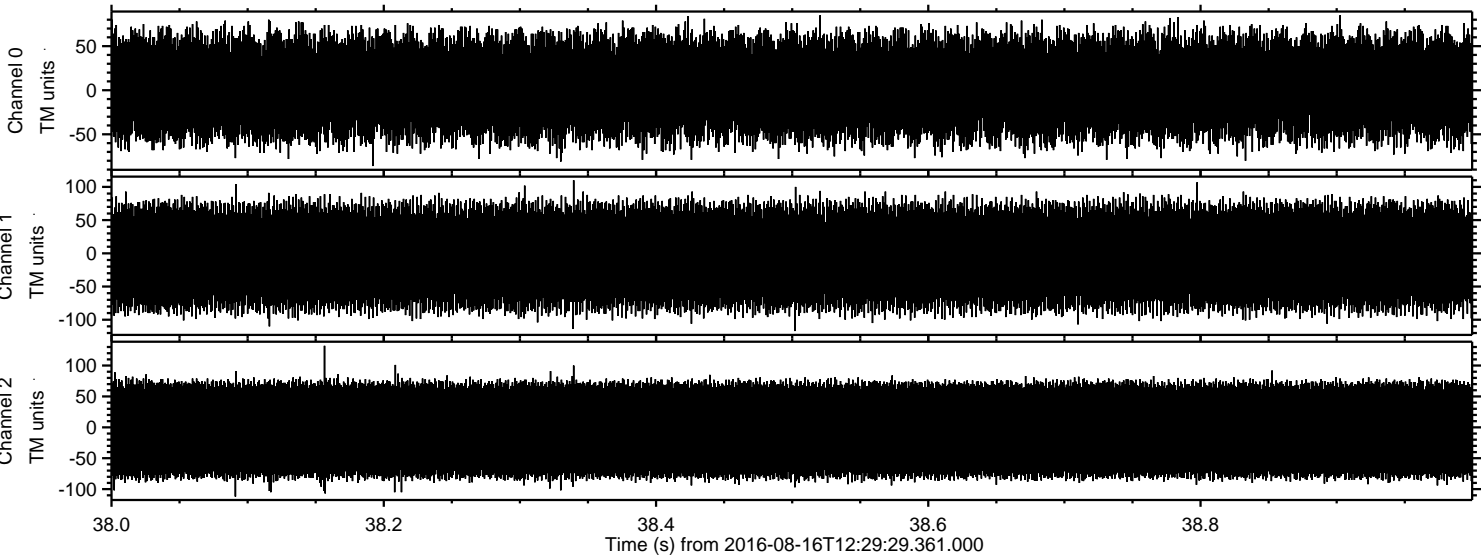

Channel 0
mn: -86
mx: 85
 μ : 2.9
 σ : 35.2

Channel 1
mn: -117
mx: 110
 μ : -5.4
 σ : 45.5

Channel 2
mn: -112
mx: 132
 μ : -4.5
 σ : 48.9