

ELMAVAN 3D WAVEFORMS (Measured data sampled at 50 kHz) 51000 packets of 144 samples from 2016-08-16T05:04:09.047.000.

Processed Tue Aug 16 07:11:48 2016 by ELM ver.2012-10-06 from 001__elm20160816_050408__dat00.bin

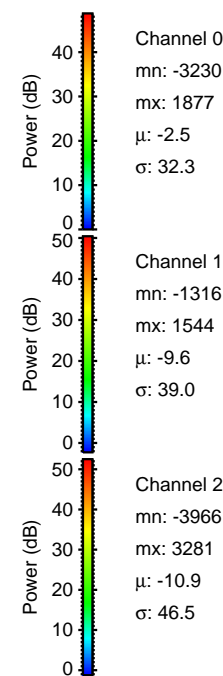

Processed Tue Aug 16 07:11:59 2016 by ELM ver.2012-10-06 from 001__elm20160816_050408__dat00.bin

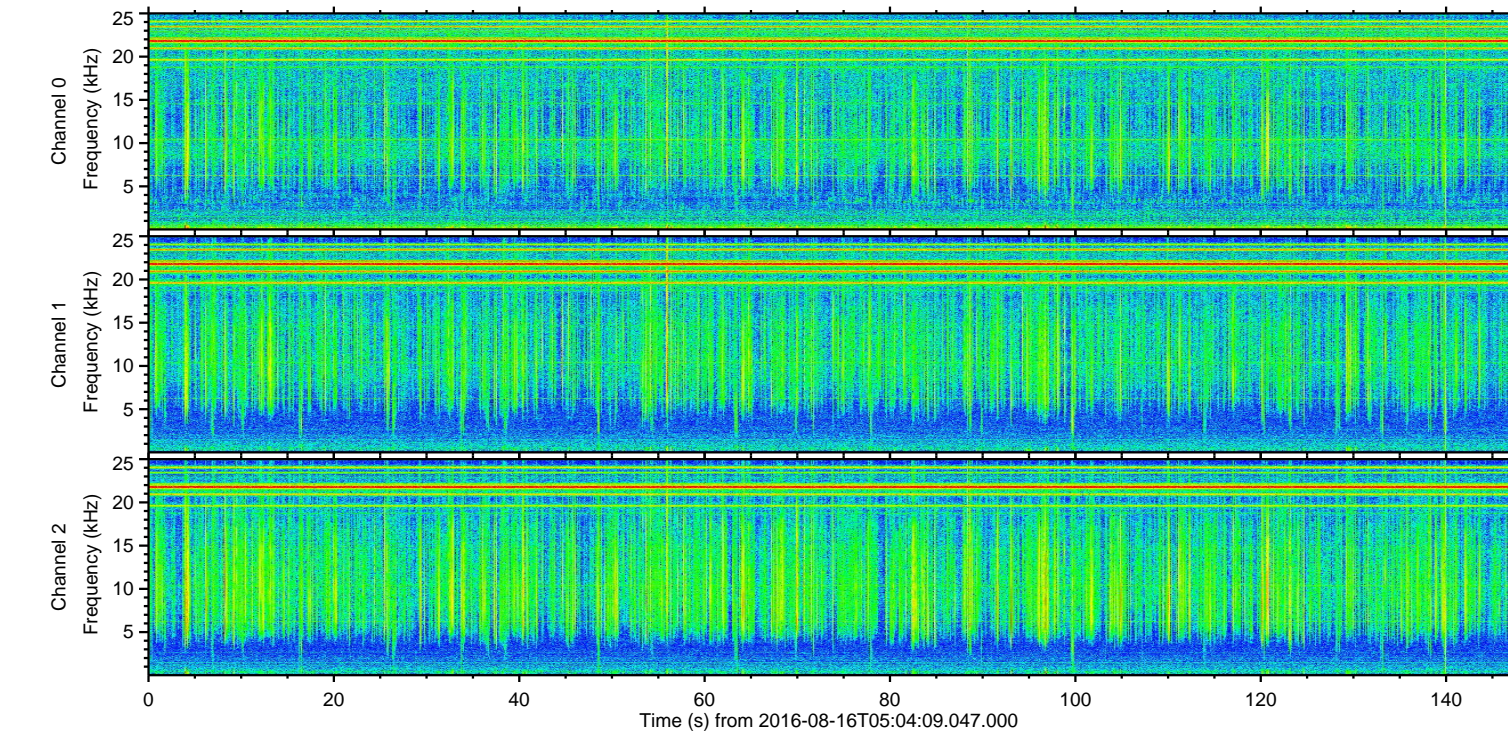
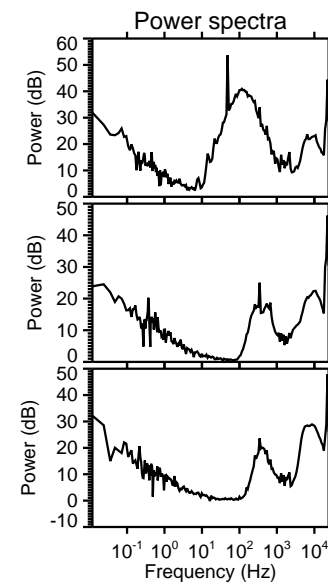
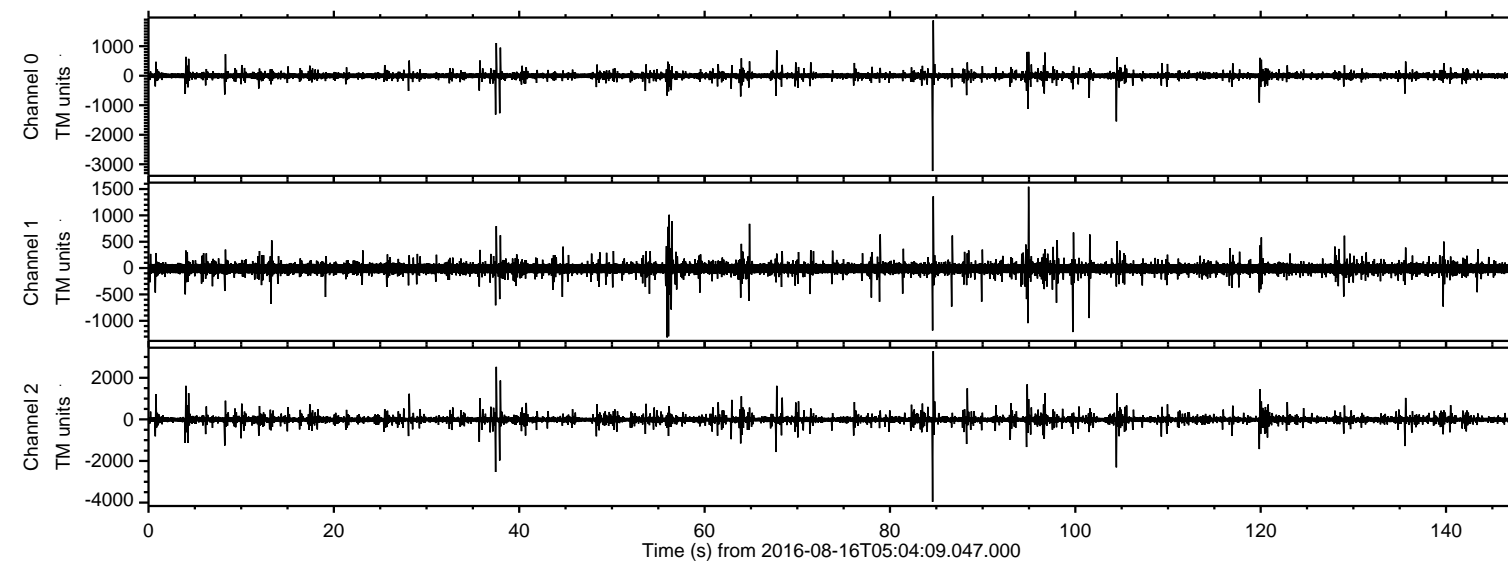
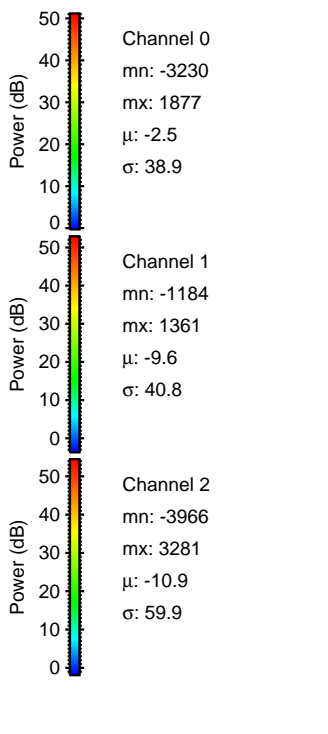
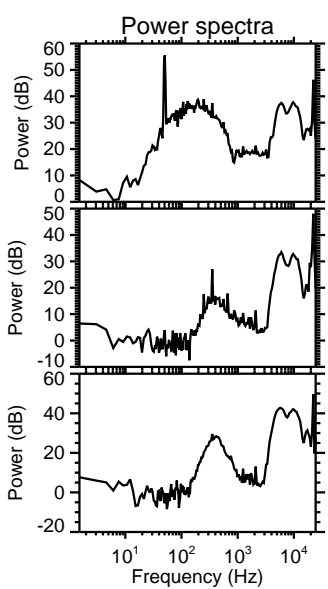
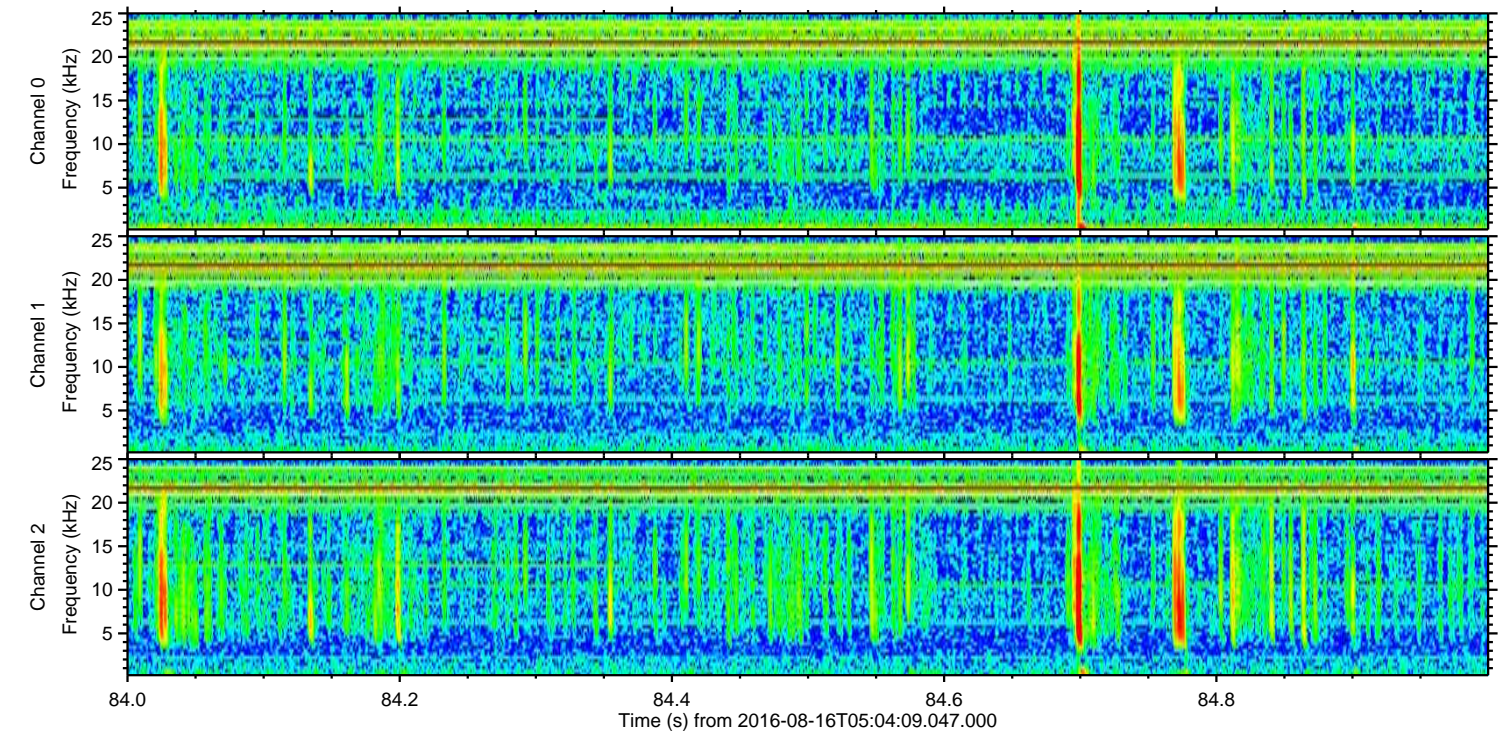
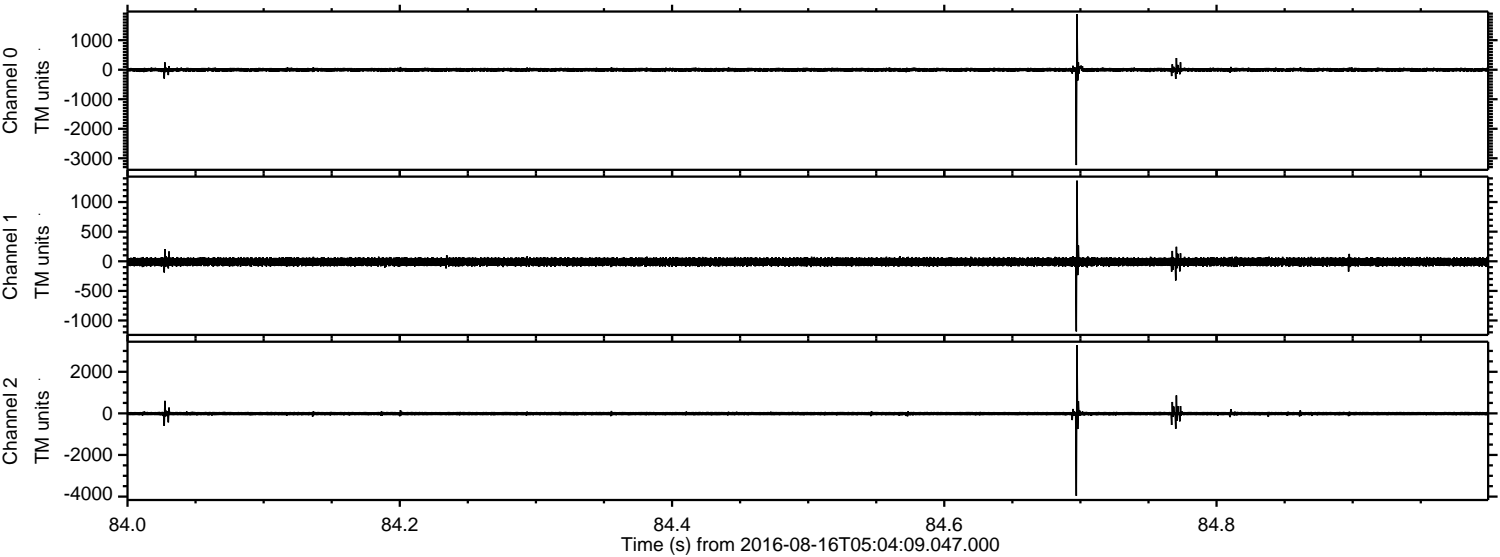

Processed Tue Aug 16 07:12:00 2016 by ELM ver.2012-10-06 from 001__elm20160816_050408__dat00.bin

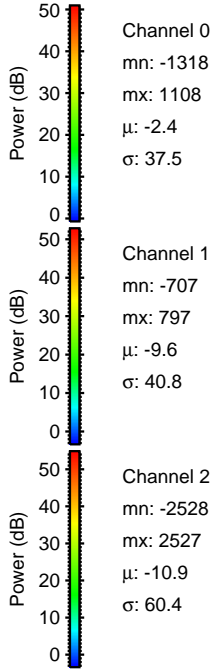
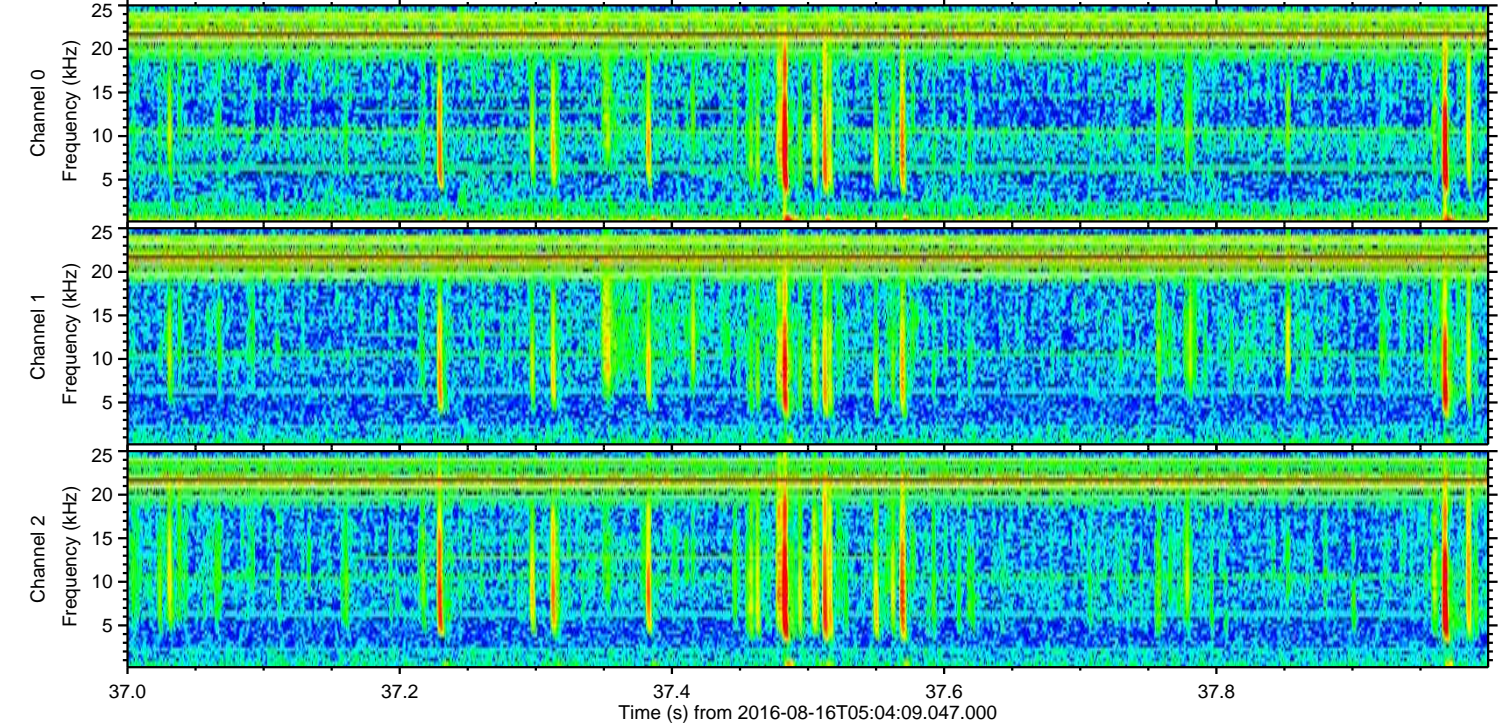
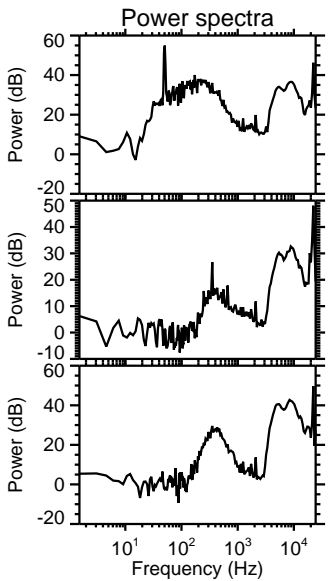
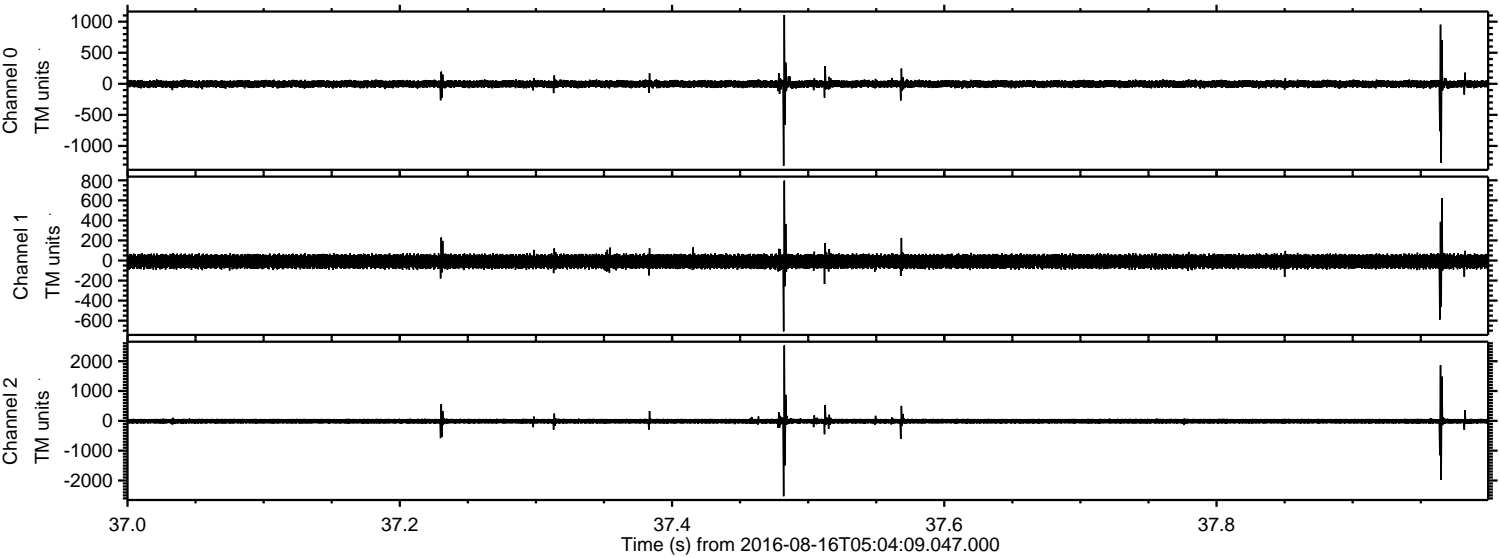

ELMAVAN 3D WAVEFORMS (Measured data sampled at 50 kHz) 51000 packets of 144 samples from 2016-08-16T05:04:09.047.000. Part 105/147

Processed Tue Aug 16 07:12:01 2016 by ELM ver.2012-10-06 from 001__elm20160816_050408__dat00.bin

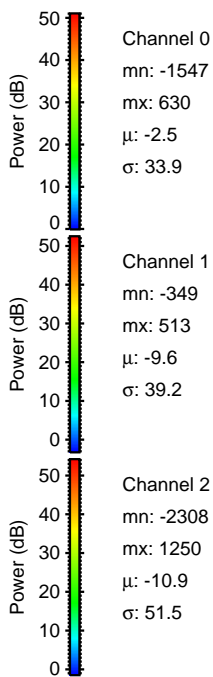
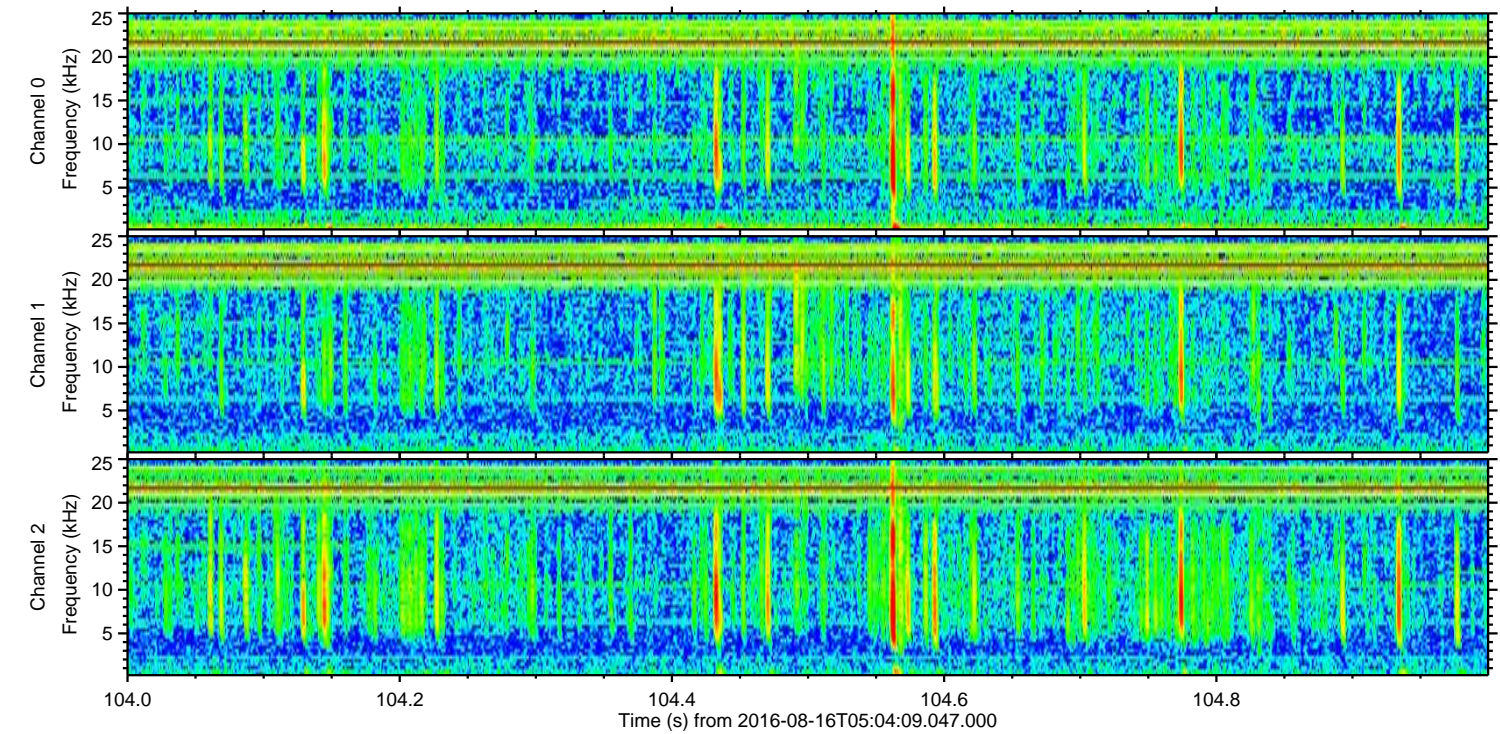
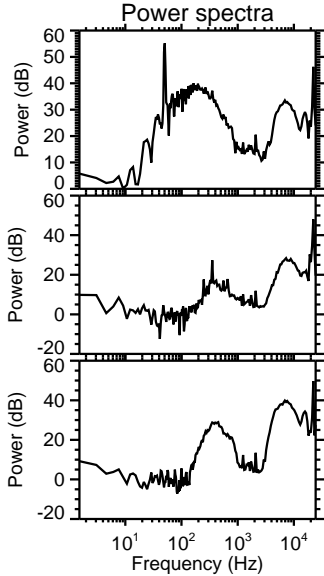
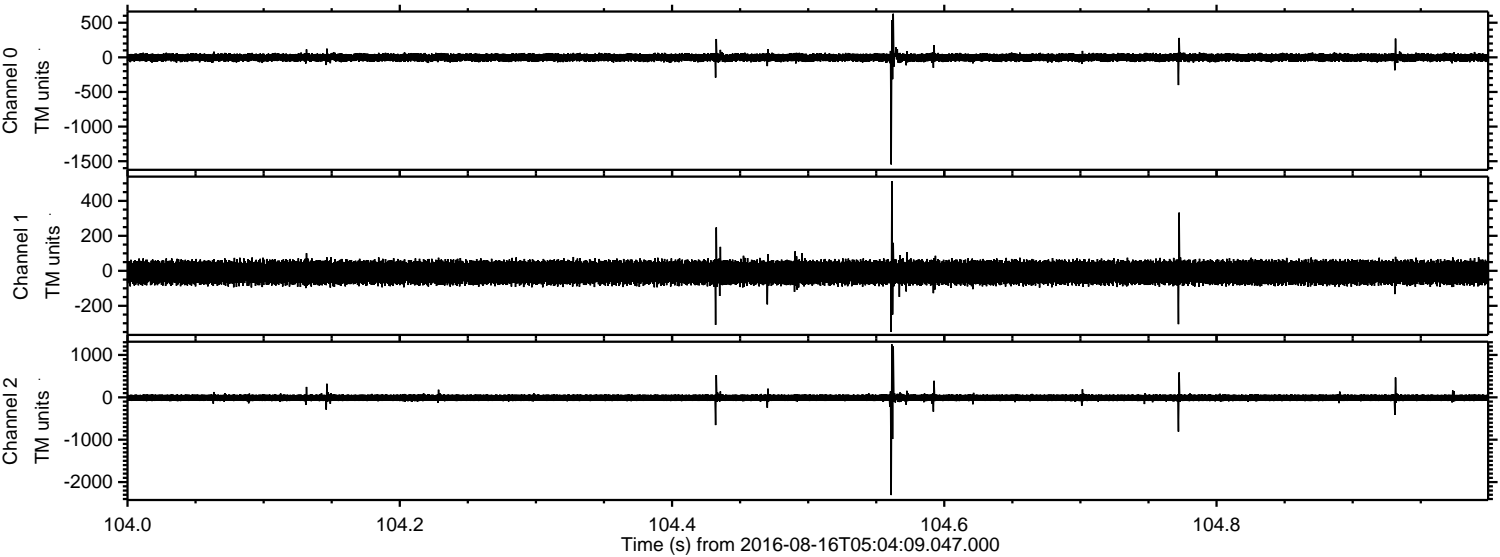

Processed Tue Aug 16 07:12:02 2016 by ELM ver.2012-10-06 from 001__elm20160816_050408__dat00.bin

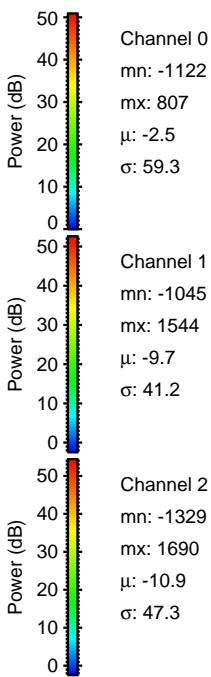
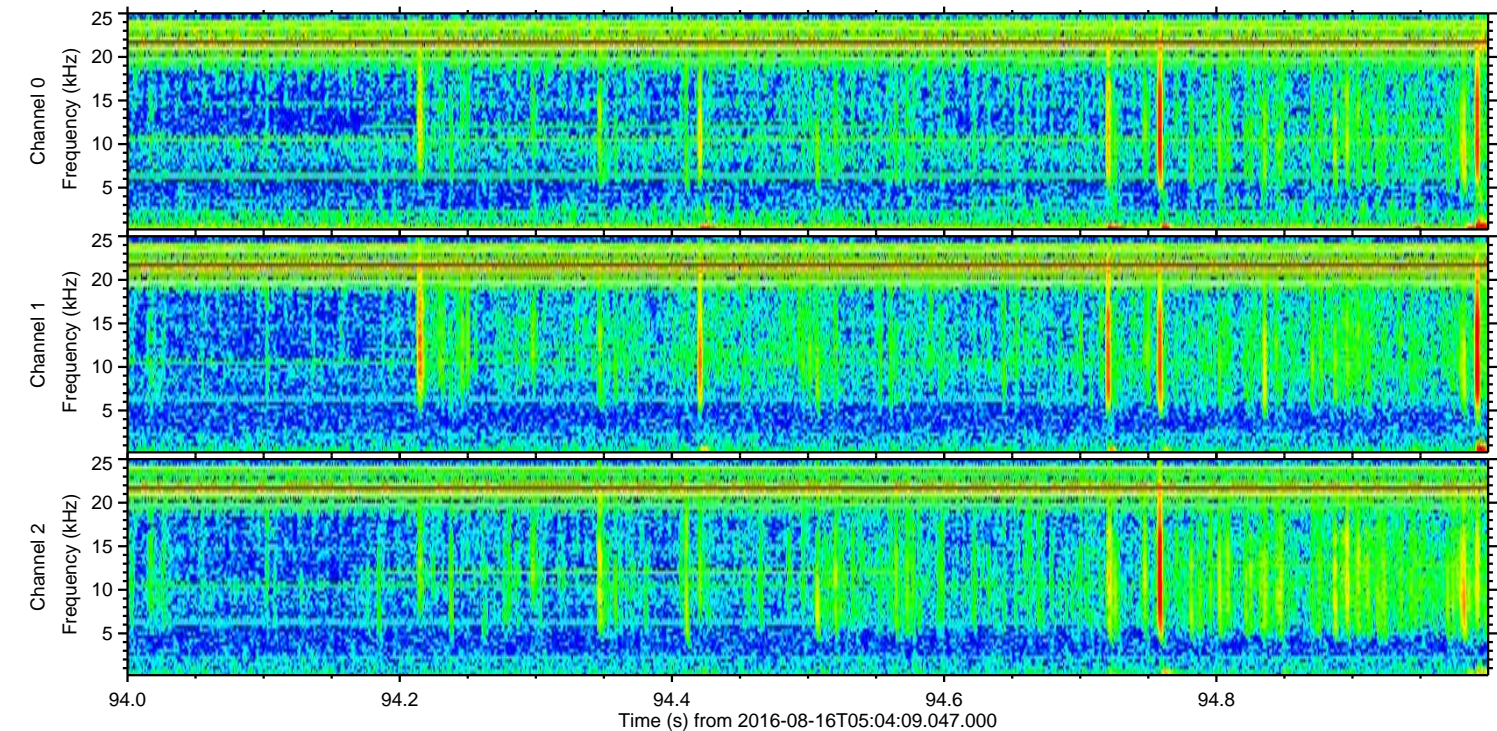
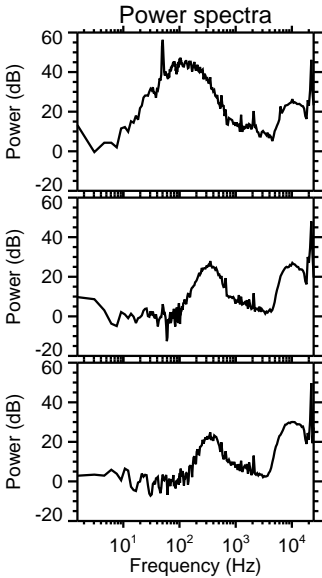
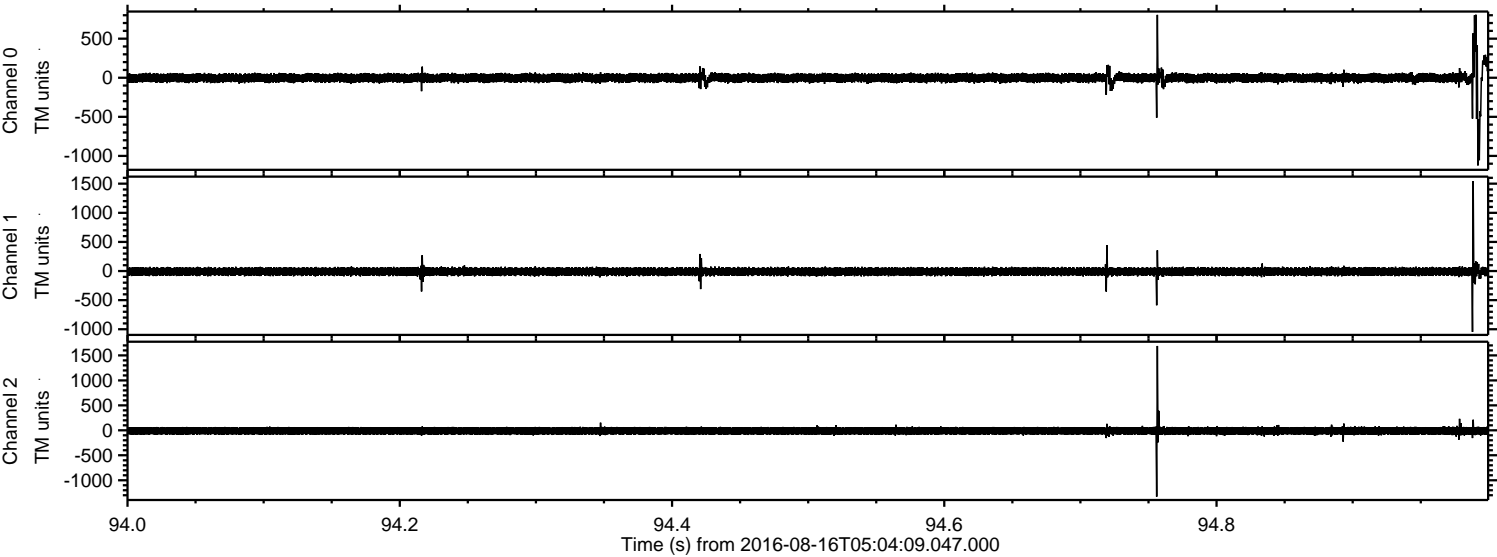

Processed Tue Aug 16 07:12:03 2016 by ELM ver.2012-10-06 from 001__elm20160816_050408__dat00.bin

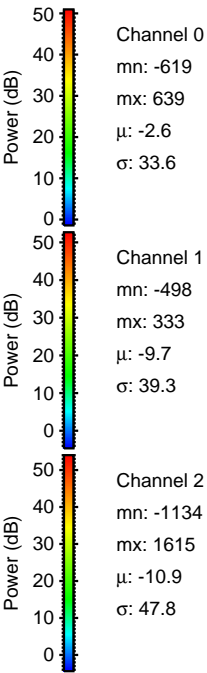
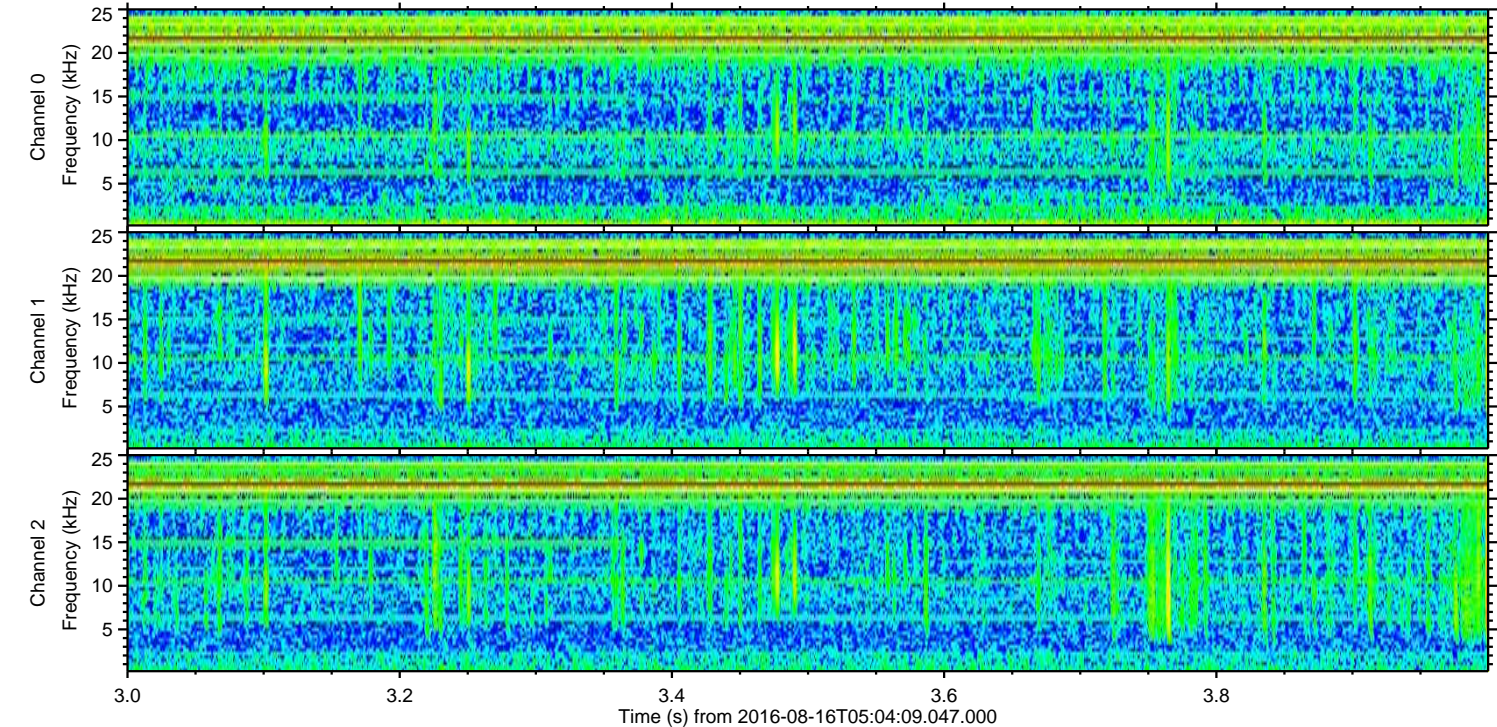
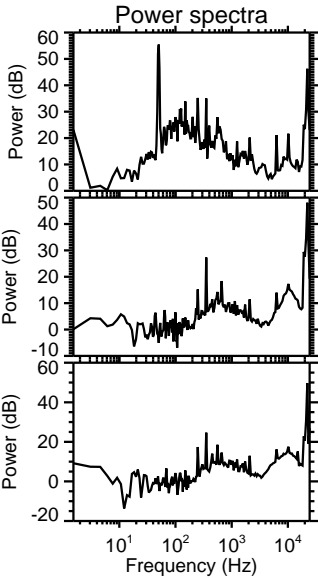
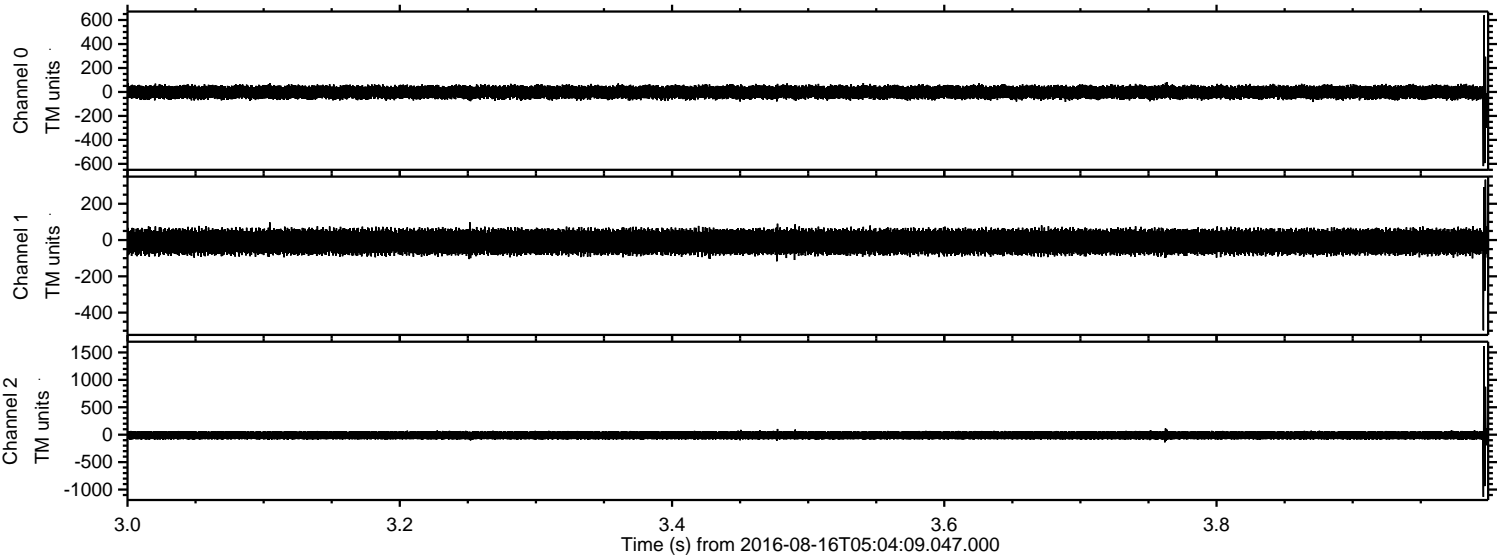

Processed Tue Aug 16 07:12:04 2016 by ELM ver.2012-10-06 from 001__elm20160816_050408__dat00.bin

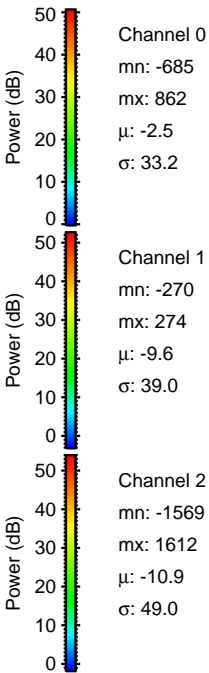
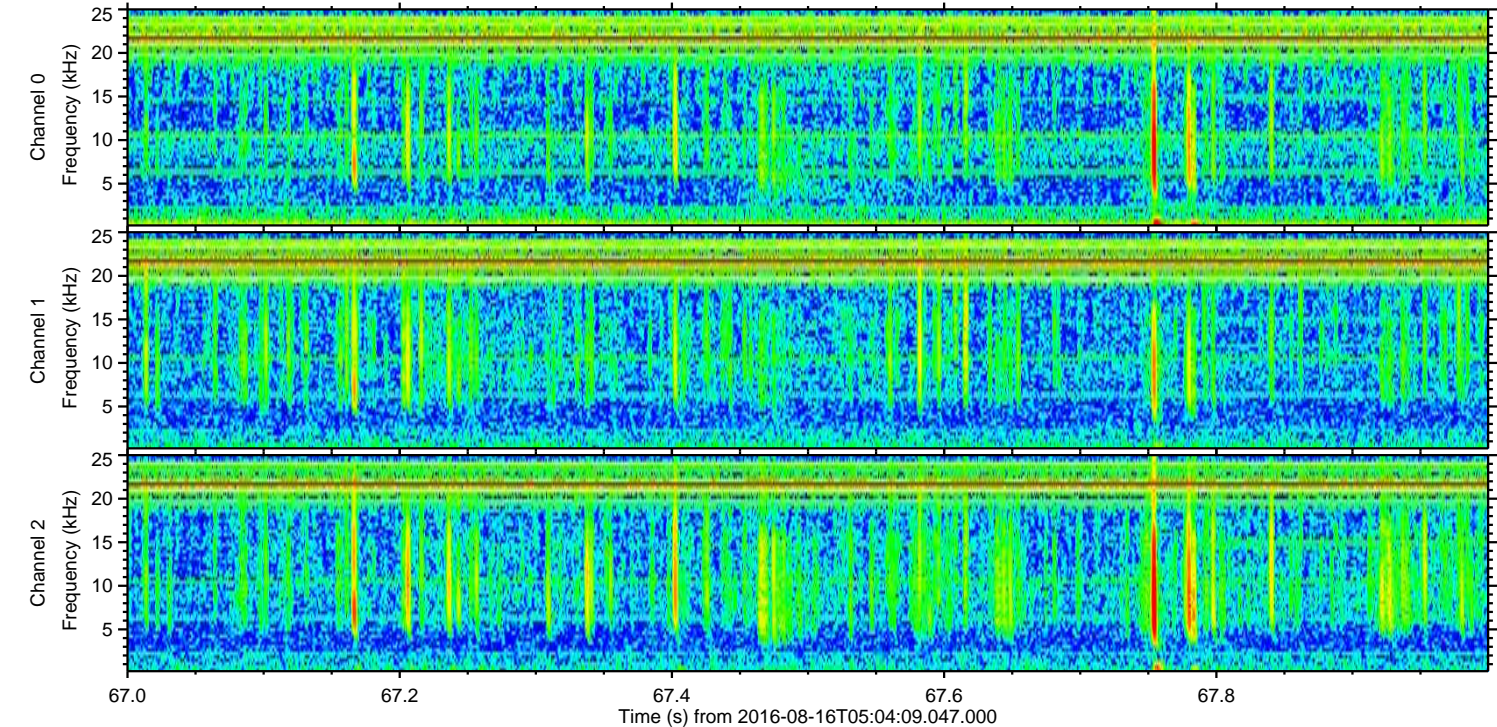
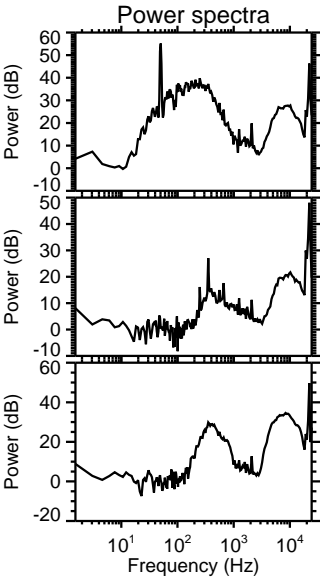
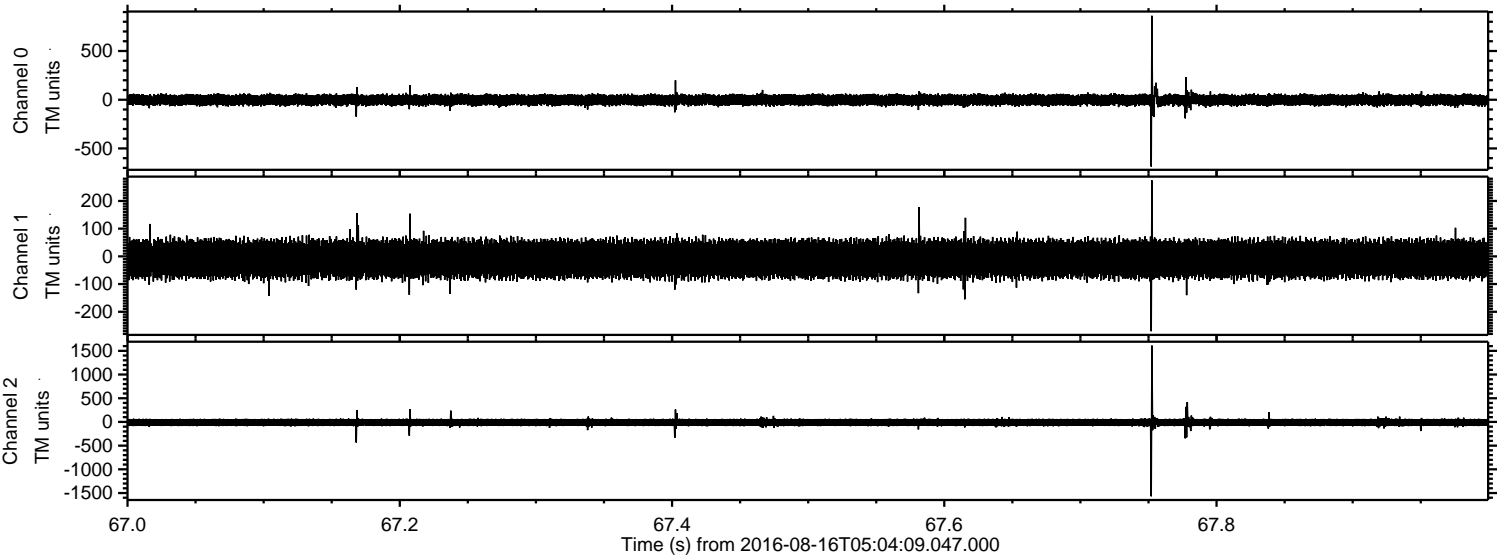

Processed Tue Aug 16 07:12:05 2016 by ELM ver.2012-10-06 from 001__elm20160816_050408__dat00.bin

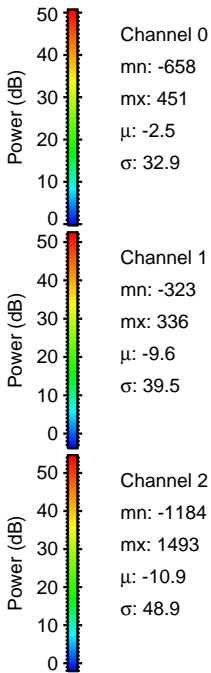
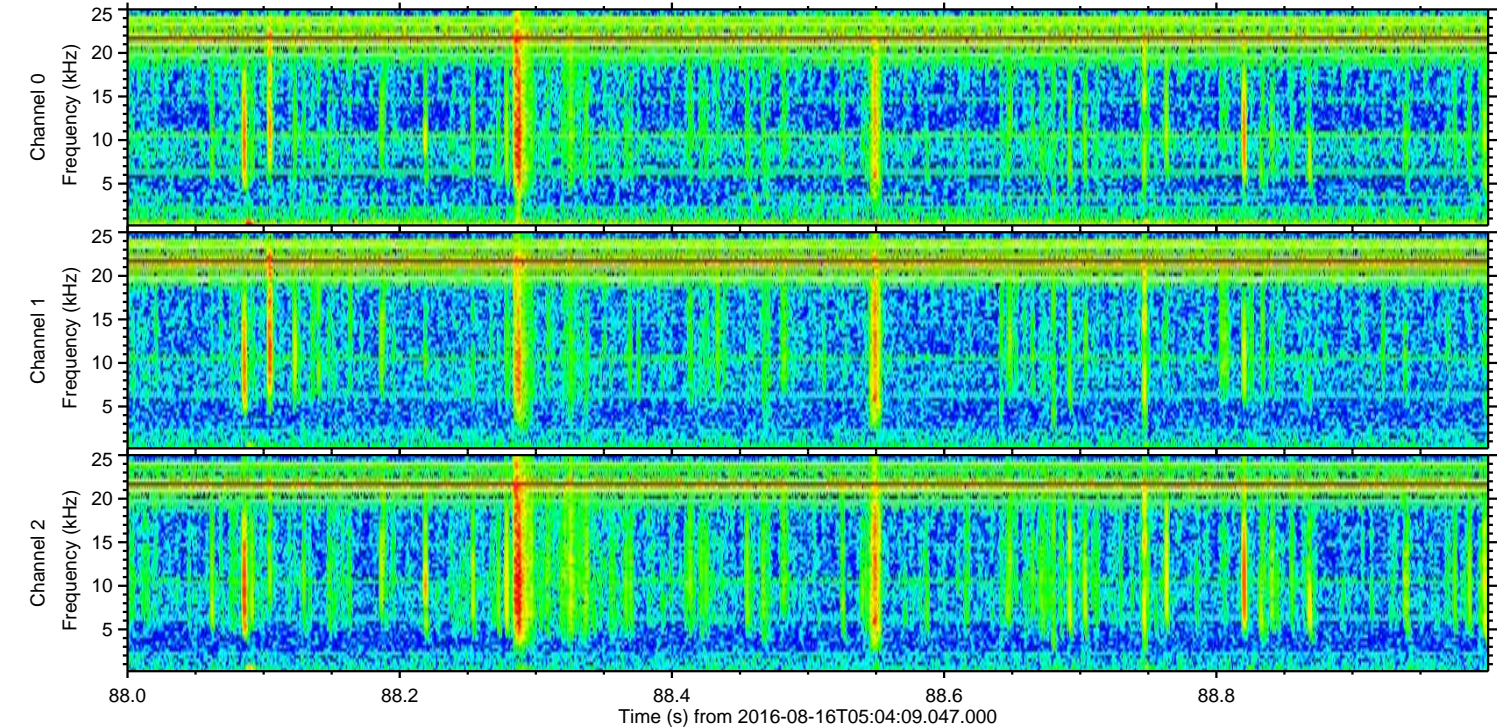
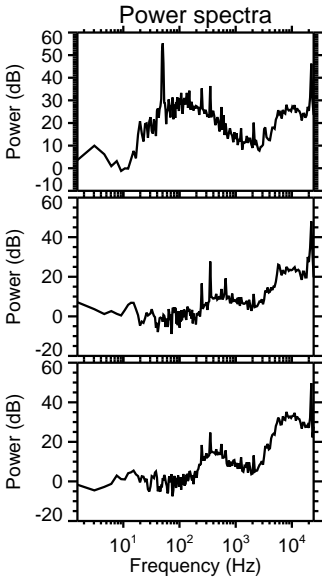
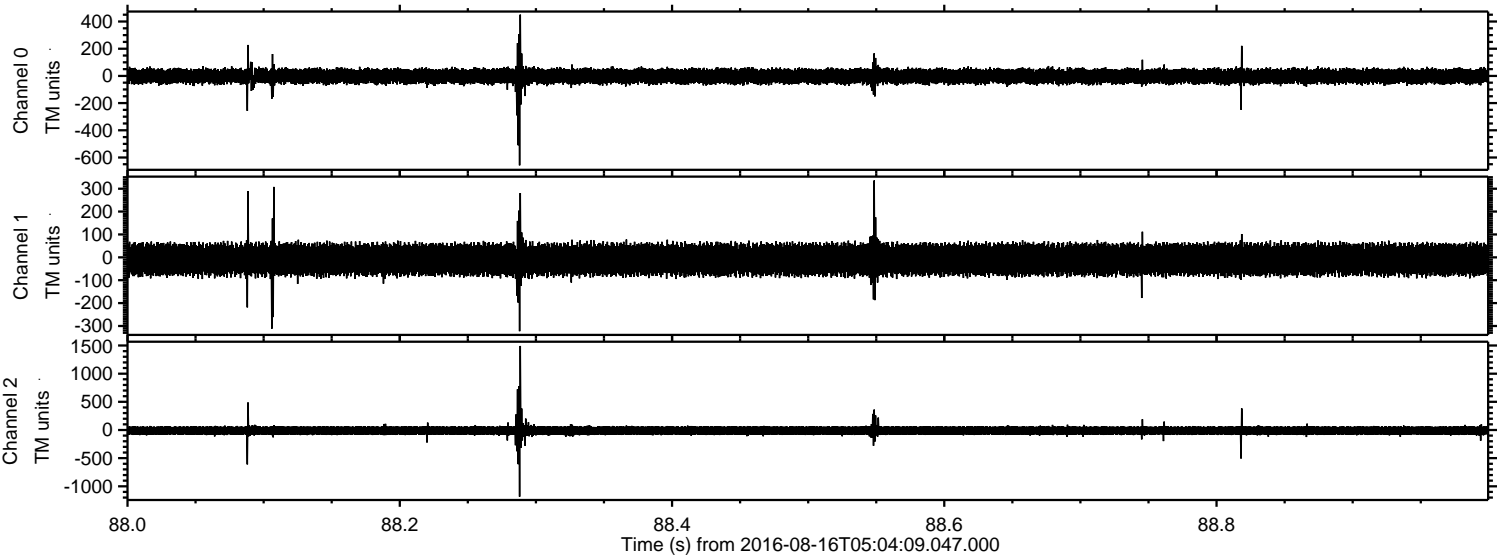

ELMAVAN 3D WAVEFORMS (Measured data sampled at 50 kHz) 51000 packets of 144 samples from 2016-08-16T05:04:09.047.000. Part 120/147

Processed Tue Aug 16 07:12:06 2016 by ELM ver.2012-10-06 from 001__elm20160816_050408__dat00.bin

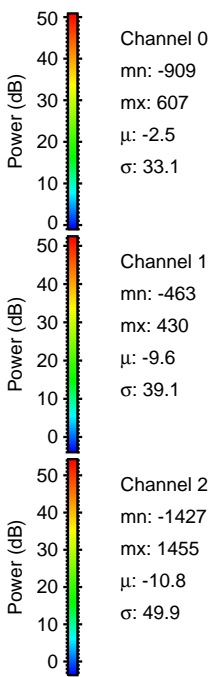
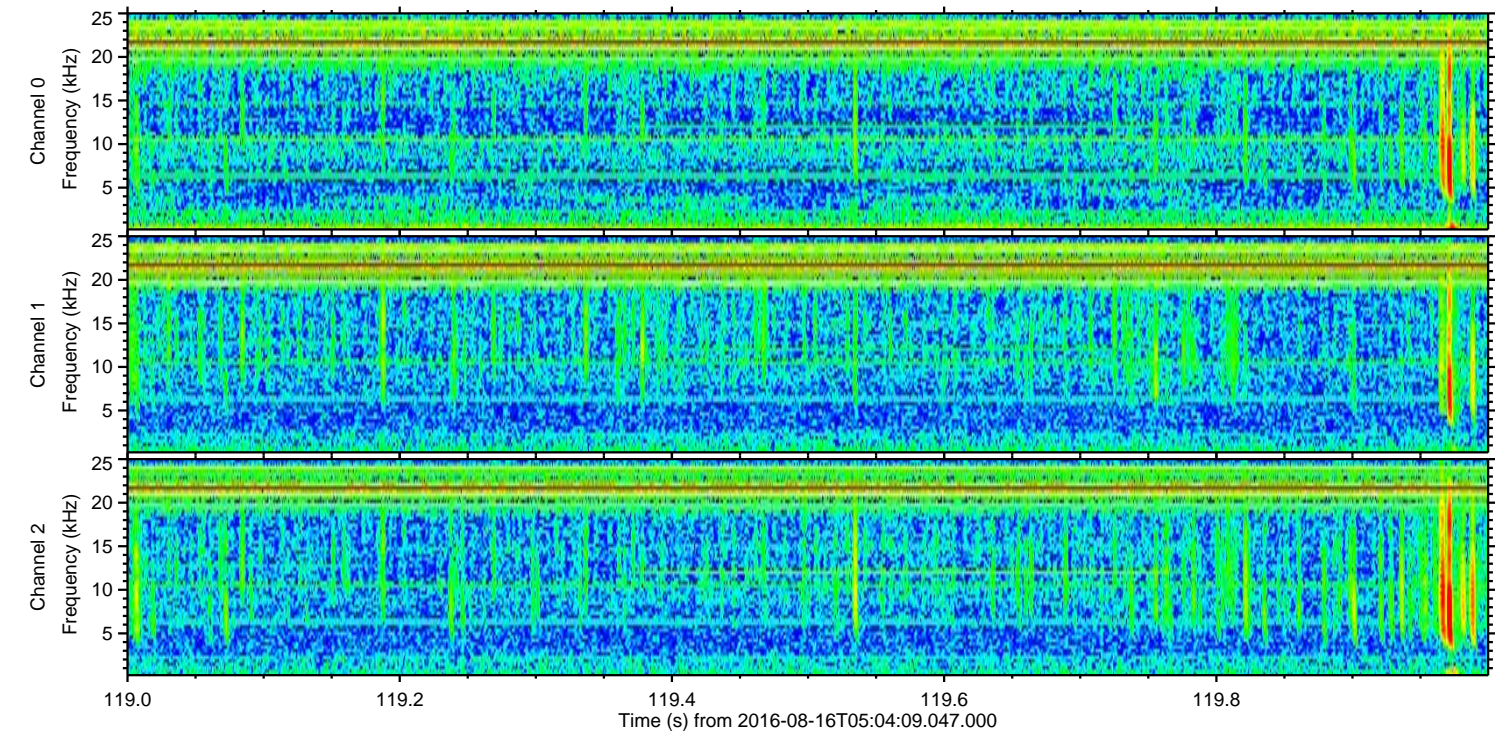
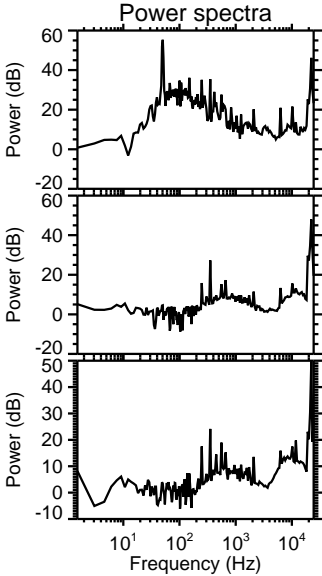
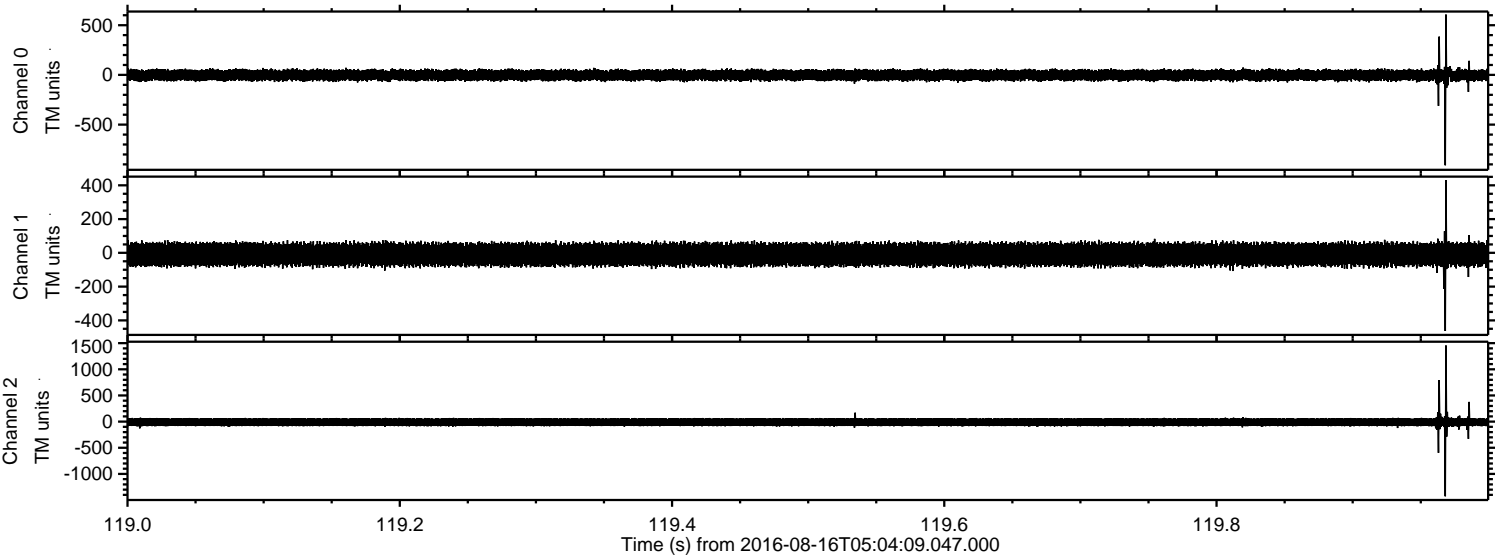

Processed Tue Aug 16 07:12:07 2016 by ELM ver.2012-10-06 from 001__elm20160816_050408__dat00.bin

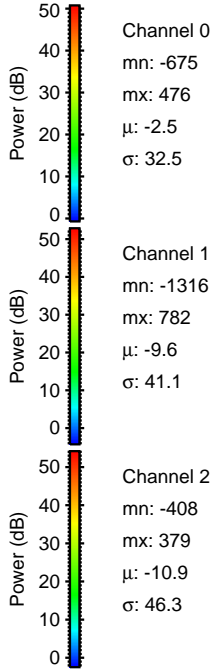
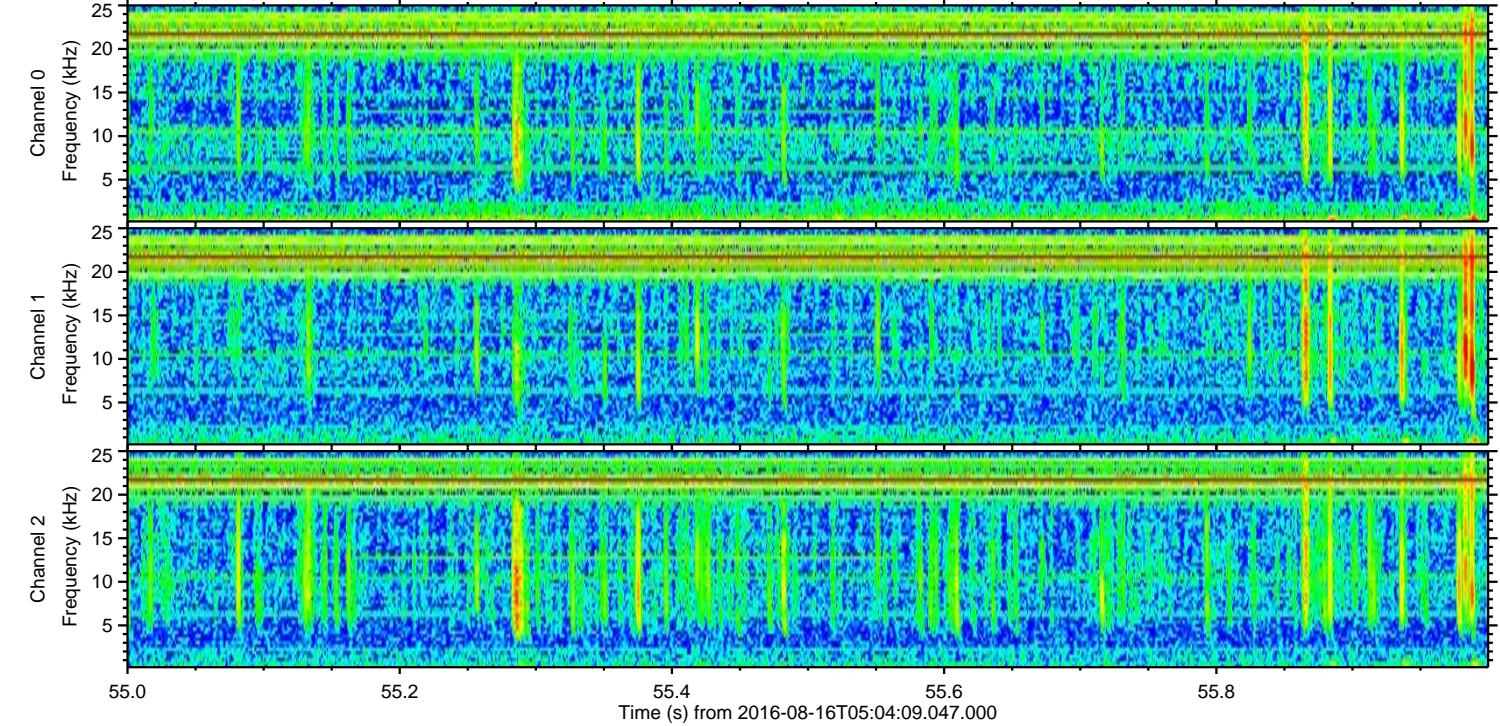
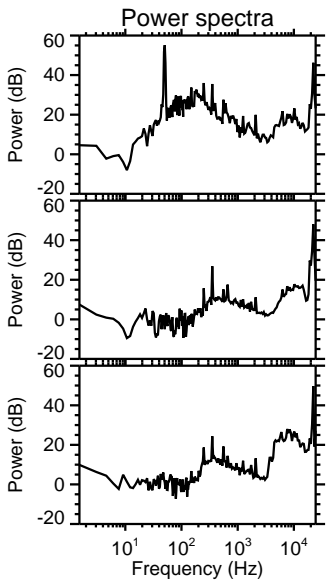
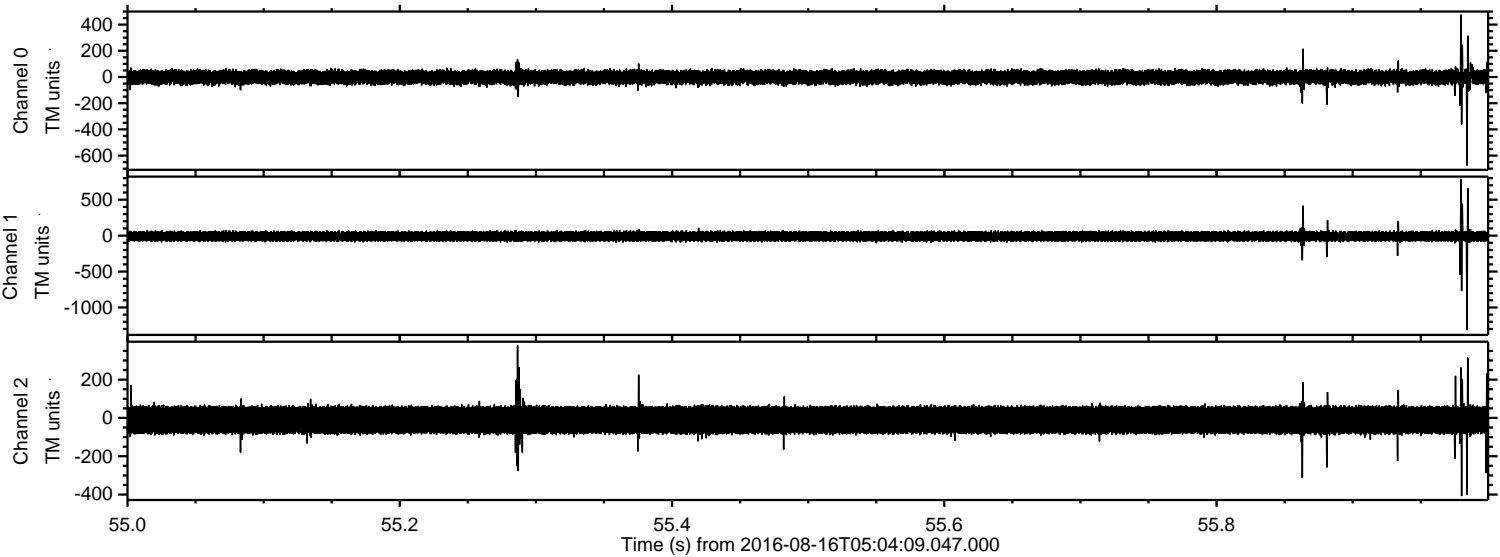

Channel 0
mn: -675
mx: 476
 μ : -2.5
 σ : 32.5

Channel 1
mn: -1316
mx: 782
 μ : -9.6
 σ : 41.1

Channel 2
mn: -408
mx: 379
 μ : -10.9
 σ : 46.3

Processed Tue Aug 16 07:12:08 2016 by ELM ver.2012-10-06 from 001__elm20160816_050408__dat00.bin

