

ELMAVAN 3D WAVEFORMS (Measured data sampled at 50 kHz) 51000 packets of 144 samples from 2016-08-16T03:59:06.116.999.

Processed Tue Aug 16 06:06:43 2016 by ELM ver.2012-10-06 from 001__elm20160816_035905__dat00.bin

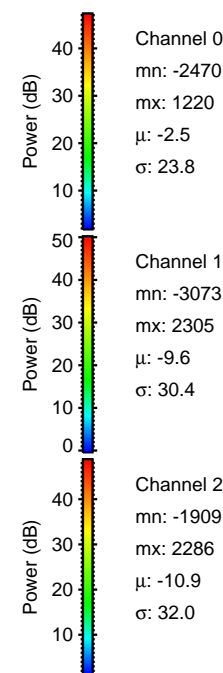
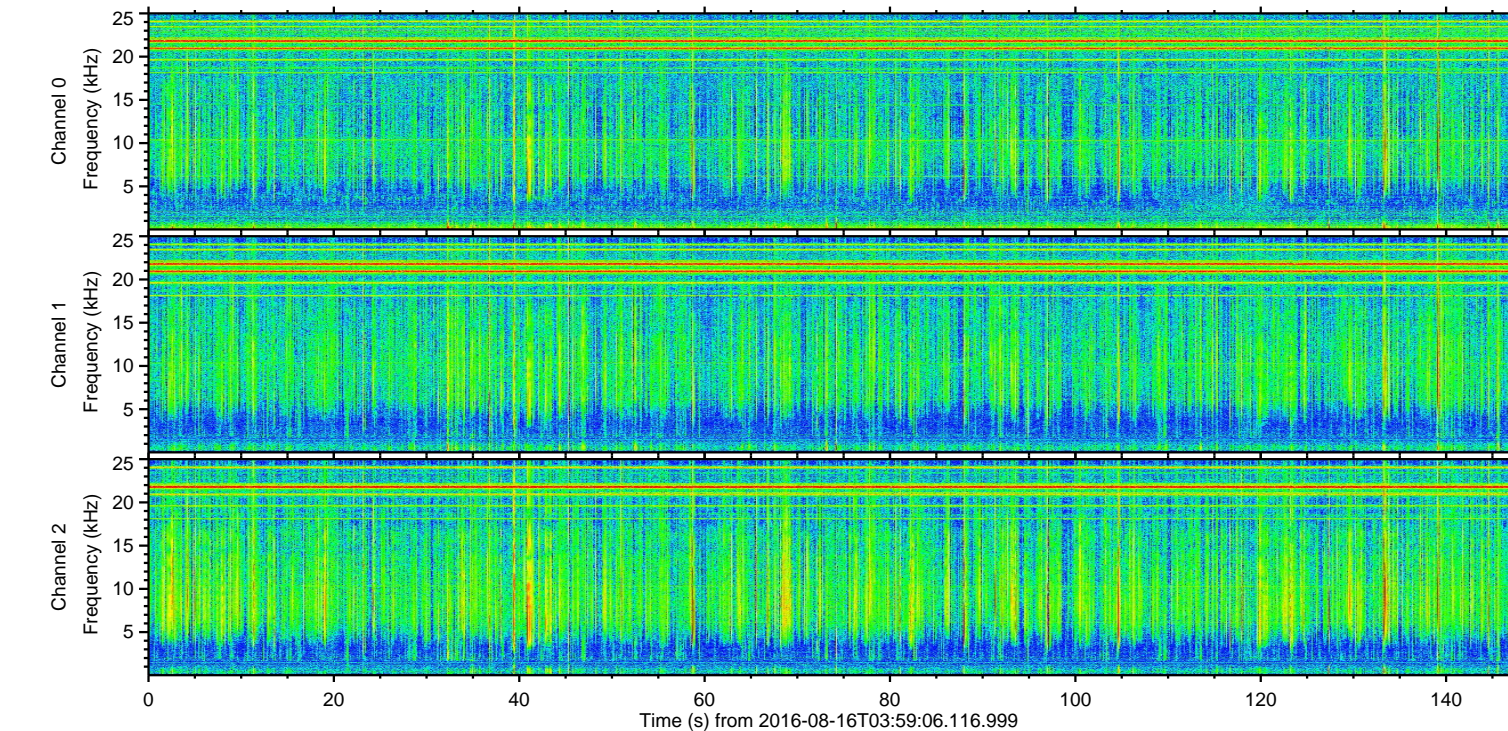
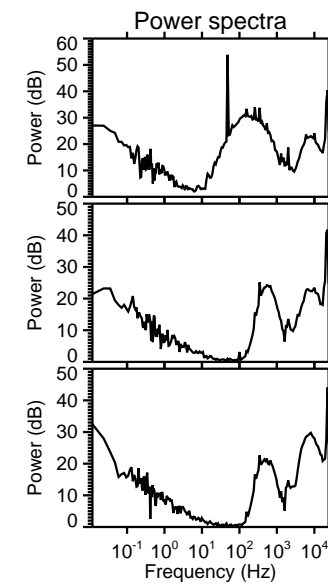
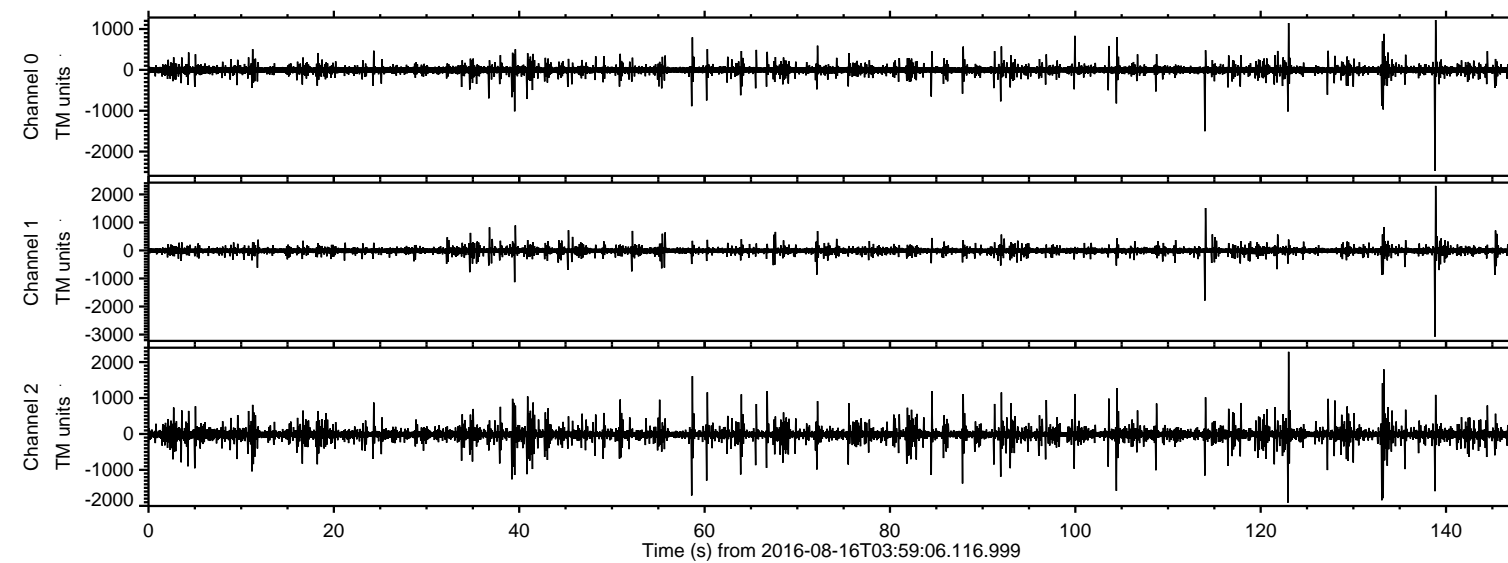

ELMAVAN 3D WAVEFORMS (Measured data sampled at 50 kHz) 51000 packets of 144 samples from 2016-08-16T03:59:06.116.999. Part 139/147

Processed Tue Aug 16 06:06:55 2016 by ELM ver.2012-10-06 from 001__elm20160816_035905__dat00.bin

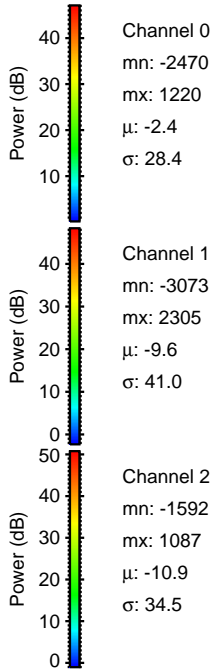
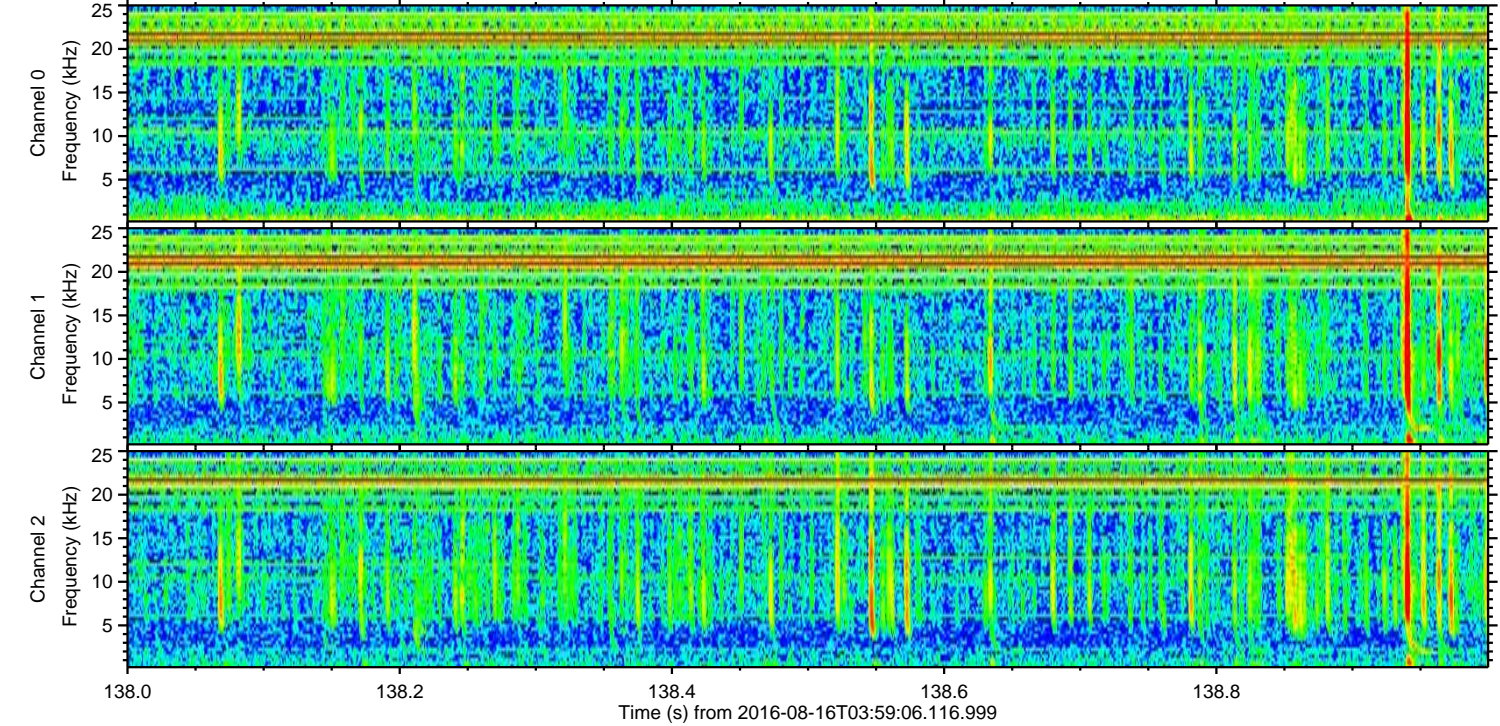
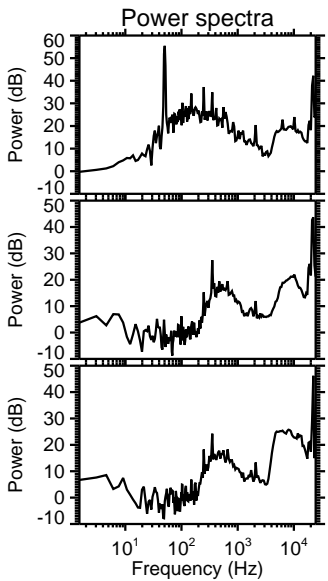
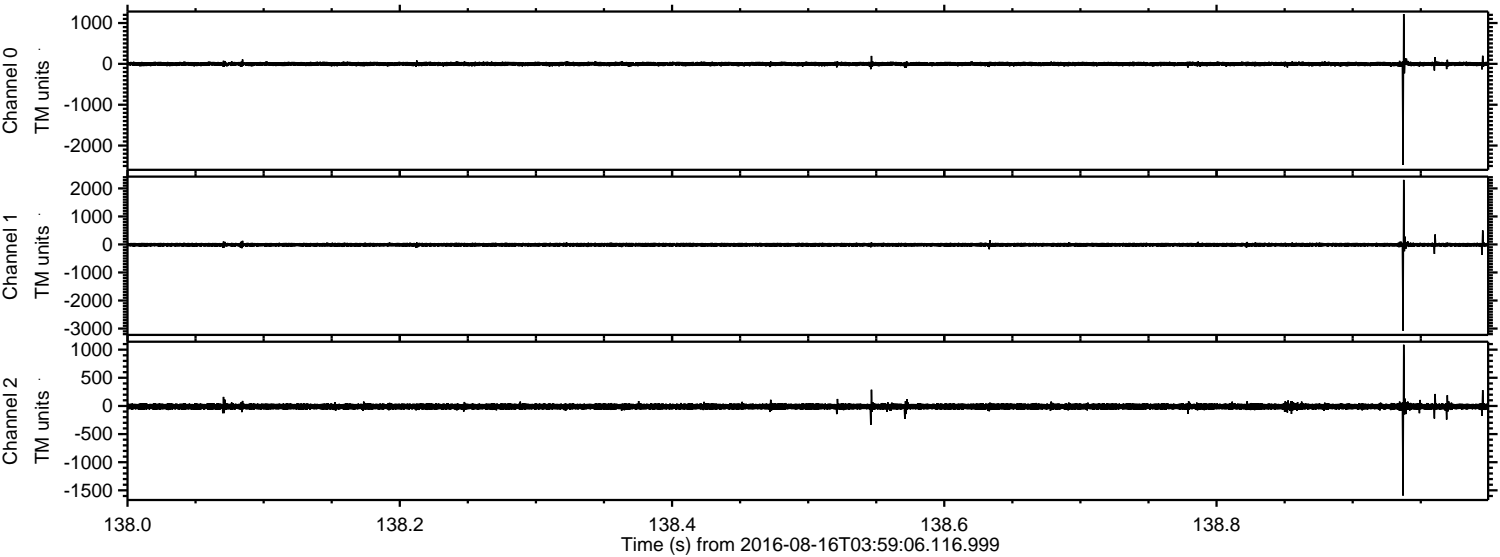

ELMAVAN 3D WAVEFORMS (Measured data sampled at 50 kHz) 51000 packets of 144 samples from 2016-08-16T03:59:06.116.999. Part 124/147

Processed Tue Aug 16 06:06:56 2016 by ELM ver.2012-10-06 from 001__elm20160816_035905__dat00.bin

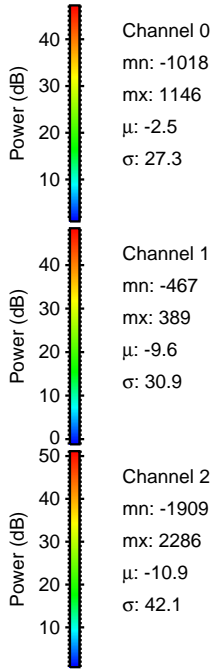
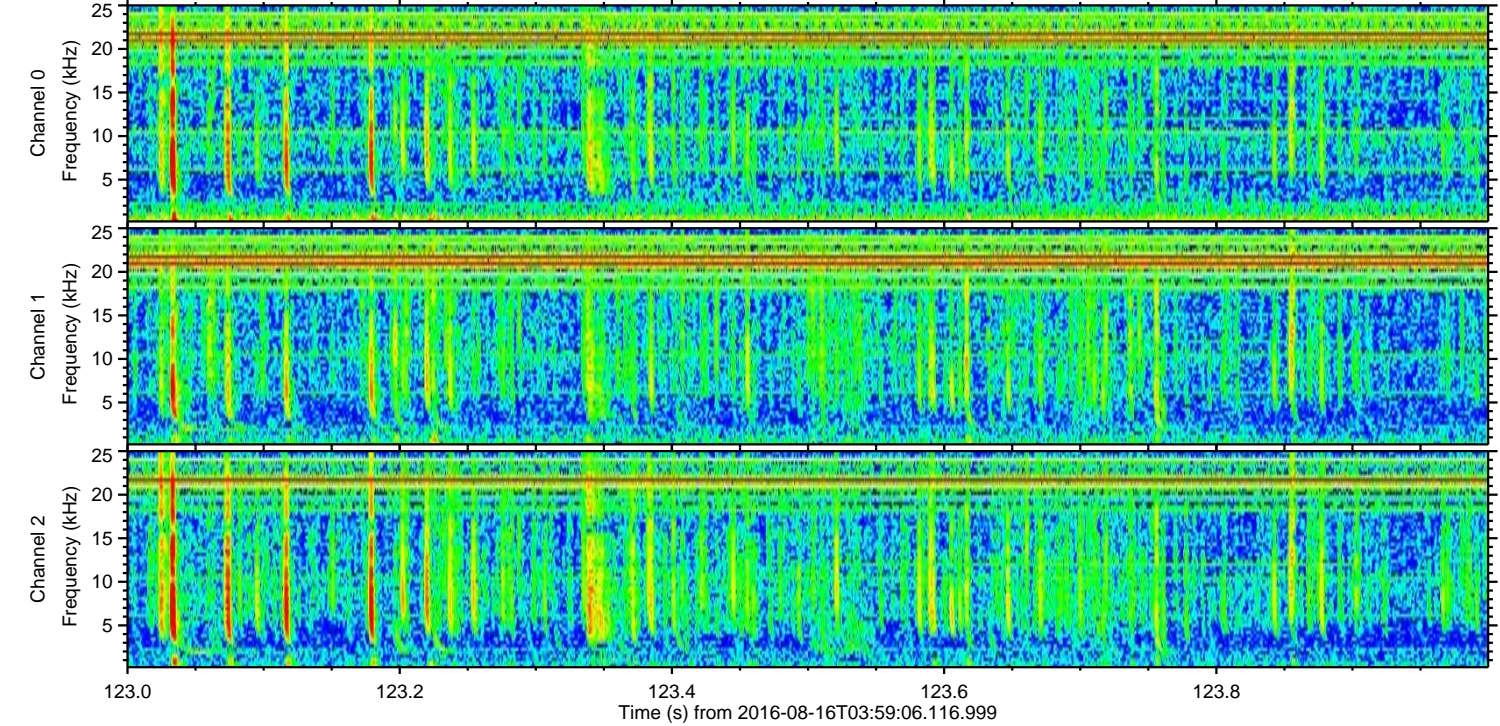
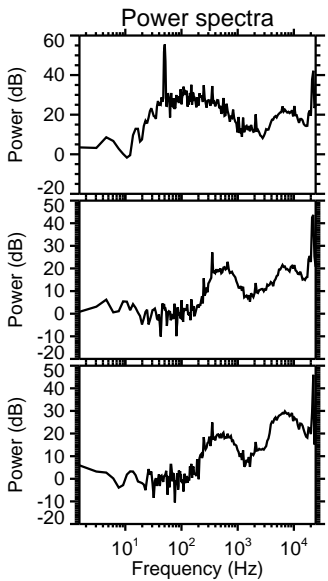
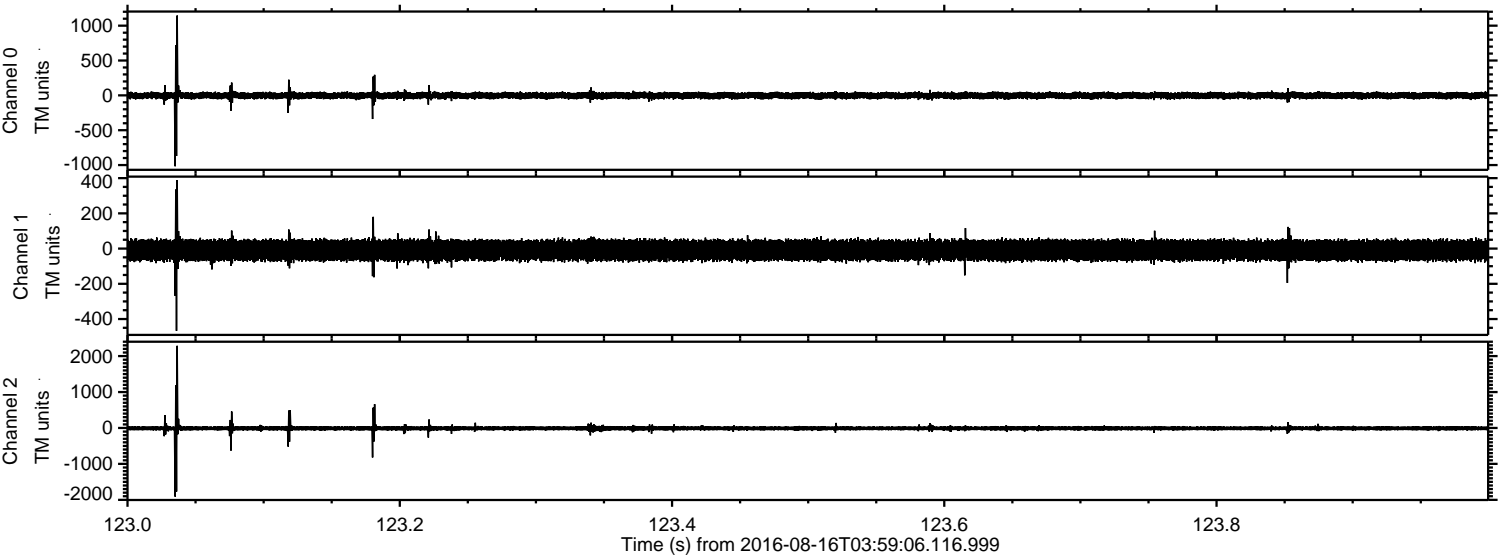

ELMAVAN 3D WAVEFORMS (Measured data sampled at 50 kHz) 51000 packets of 144 samples from 2016-08-16T03:59:06.116.999. Part 134/147

Processed Tue Aug 16 06:06:57 2016 by ELM ver.2012-10-06 from 001__elm20160816_035905__dat00.bin

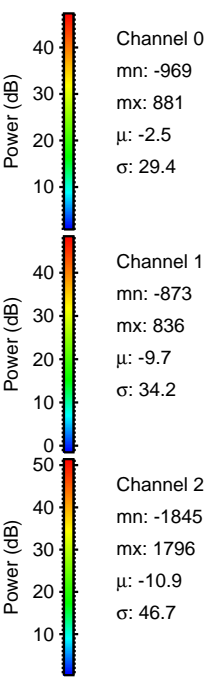
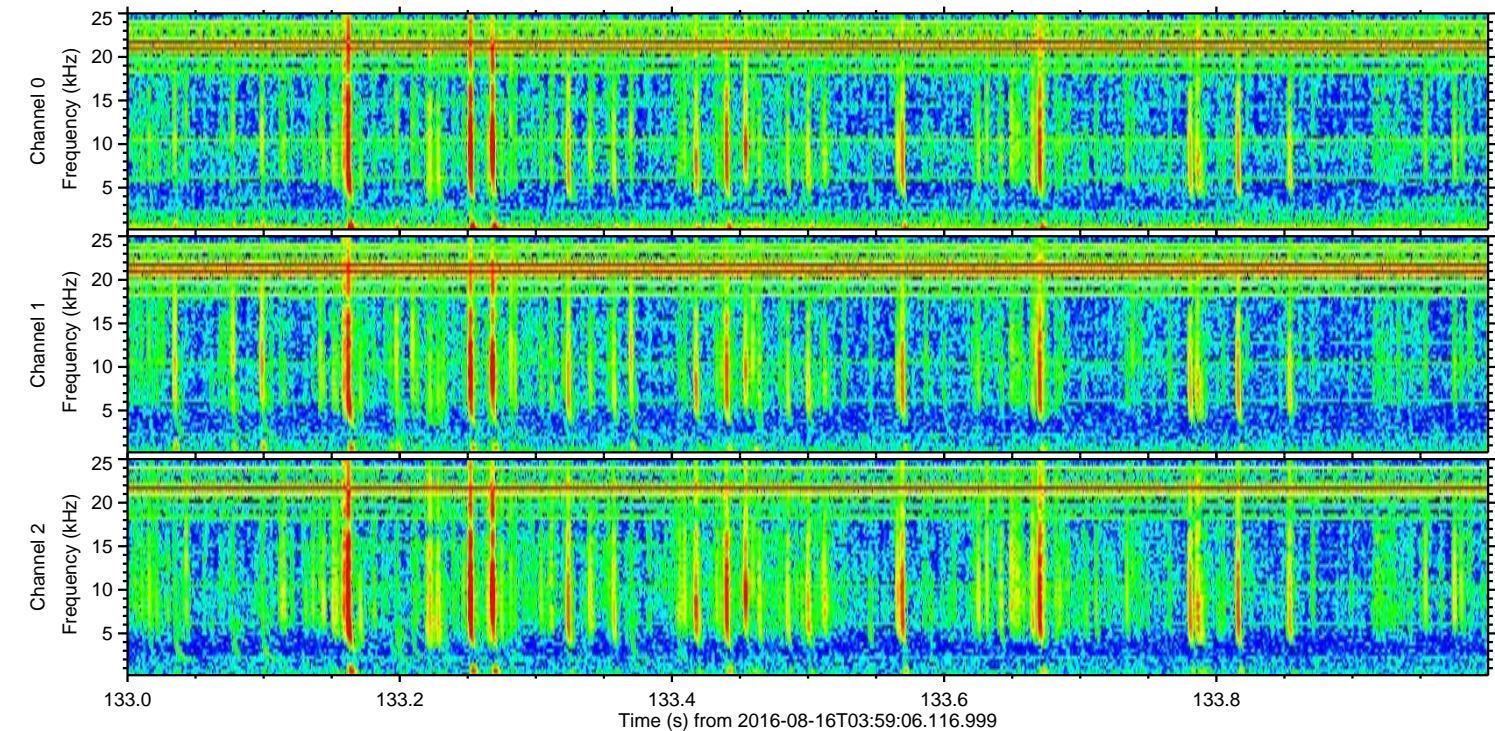
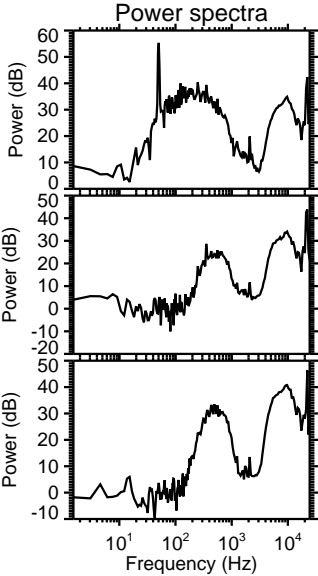
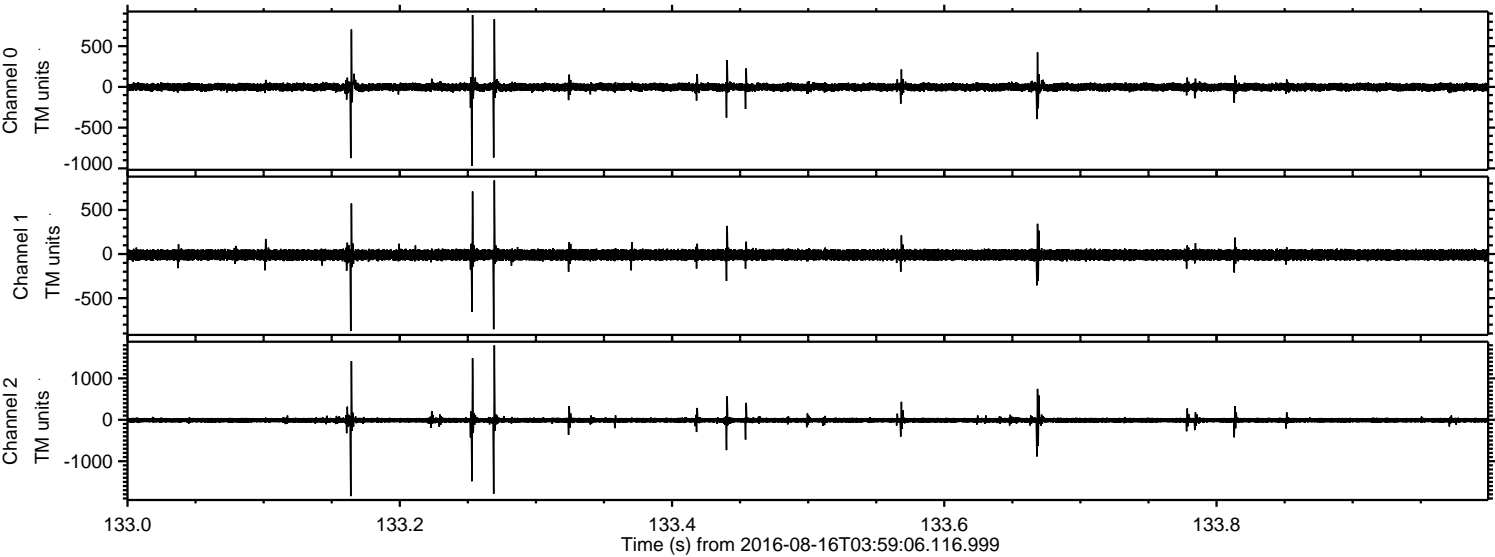

ELMAVAN 3D WAVEFORMS (Measured data sampled at 50 kHz) 51000 packets of 144 samples from 2016-08-16T03:59:06.116.999. Part 115/147

Processed Tue Aug 16 06:06:58 2016 by ELM ver.2012-10-06 from 001__elm20160816_035905__dat00.bin

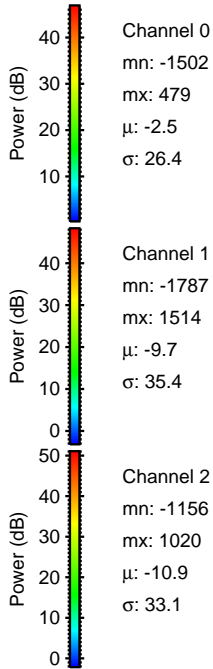
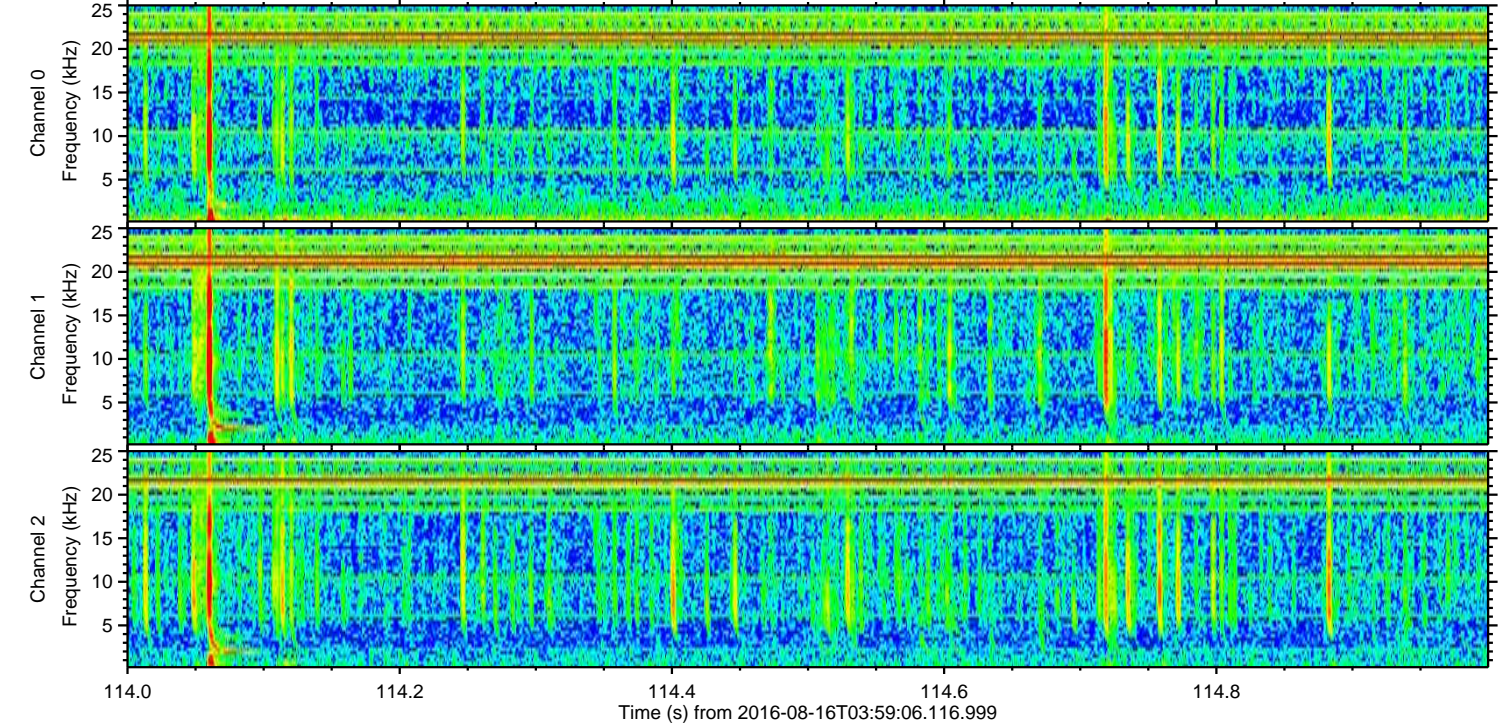
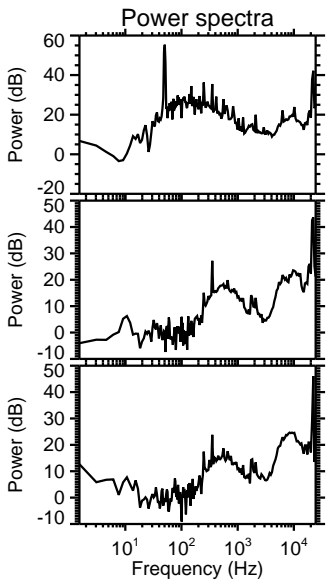
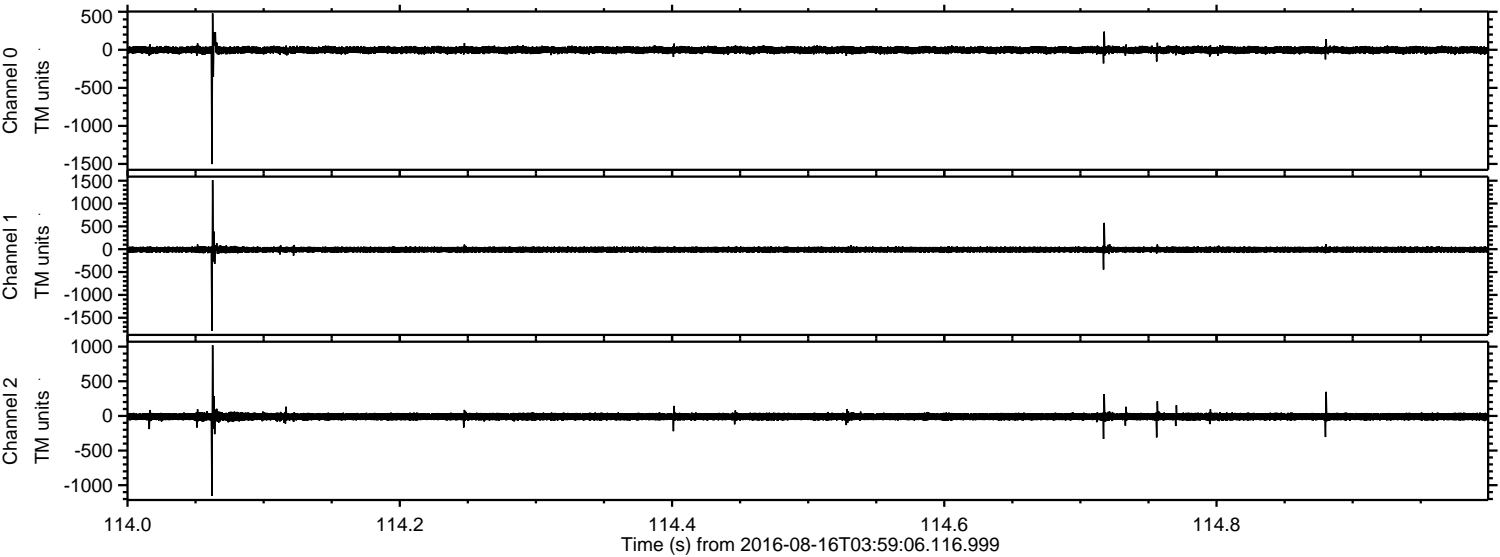

Processed Tue Aug 16 06:06:59 2016 by ELM ver.2012-10-06 from 001__elm20160816_035905__dat00.bin

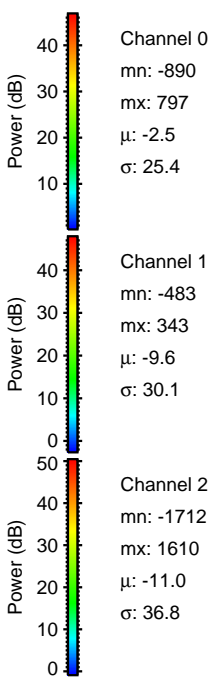
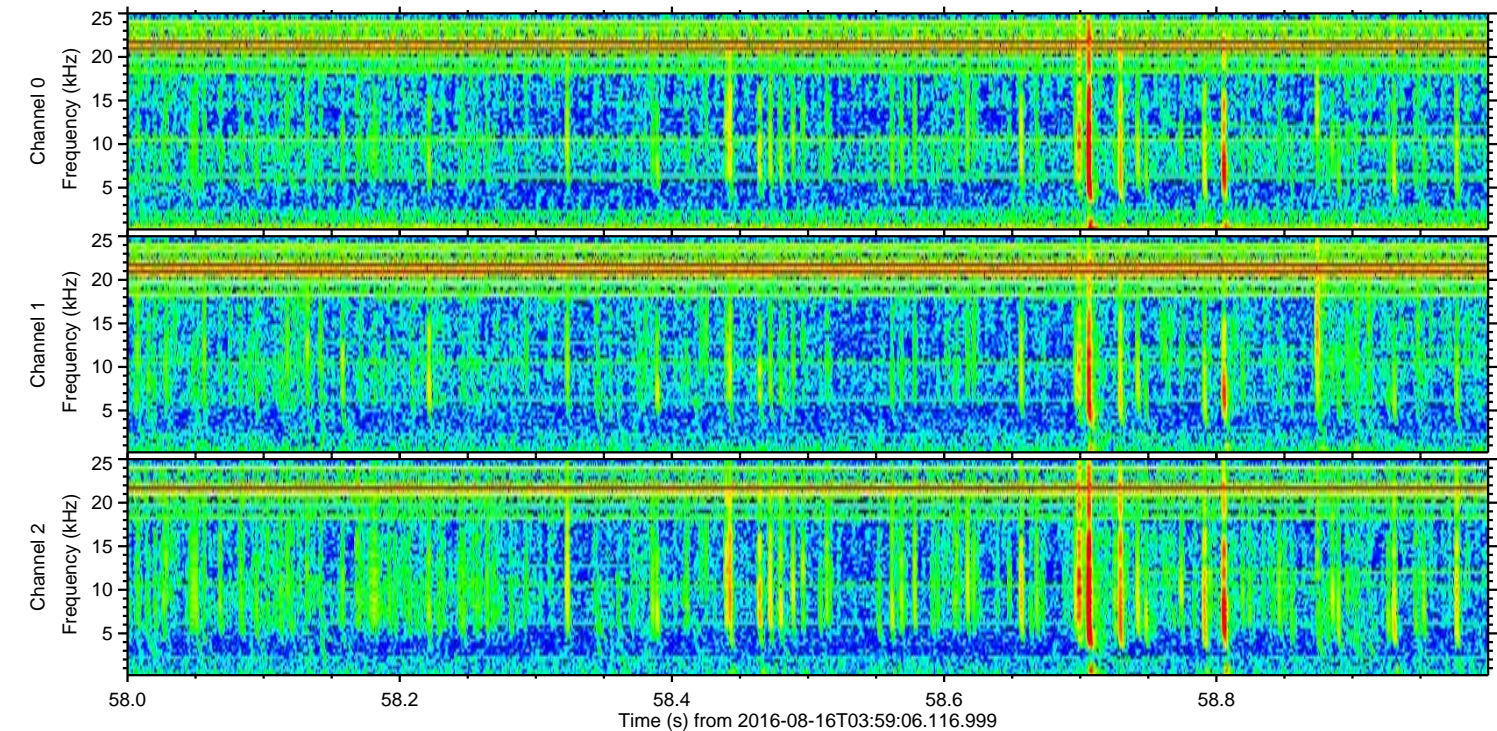
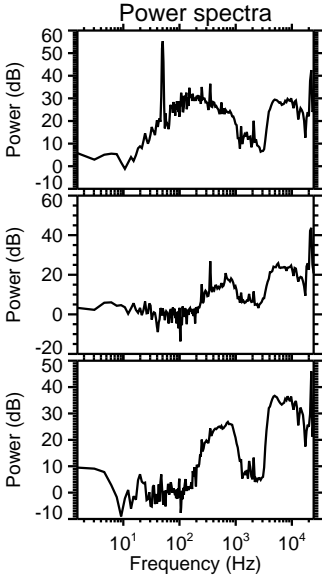
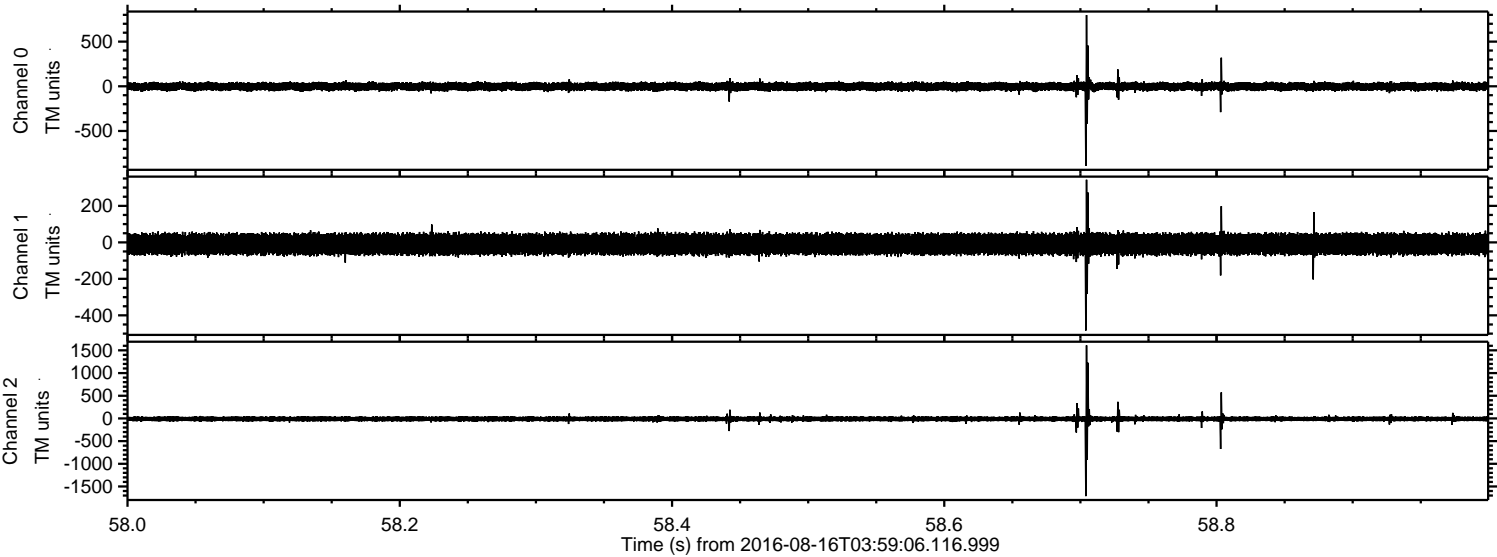

ELMAVAN 3D WAVEFORMS (Measured data sampled at 50 kHz) 51000 packets of 144 samples from 2016-08-16T03:59:06.116.999. Part 105/147

Processed Tue Aug 16 06:07:00 2016 by ELM ver.2012-10-06 from 001__elm20160816_035905__dat00.bin

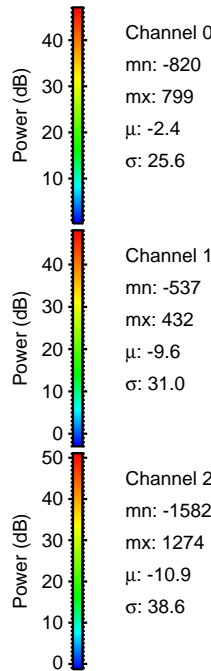
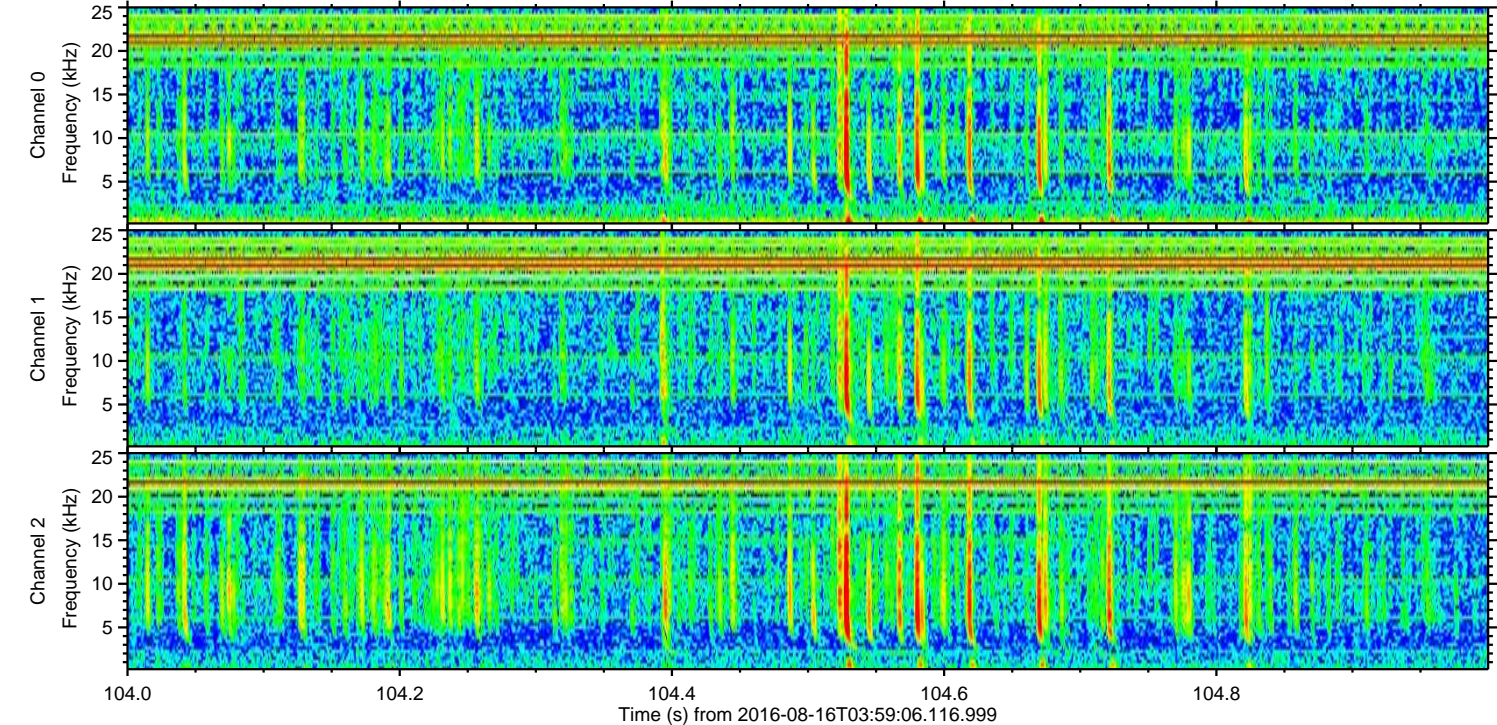
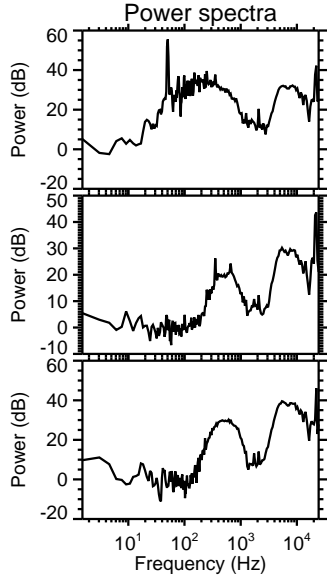
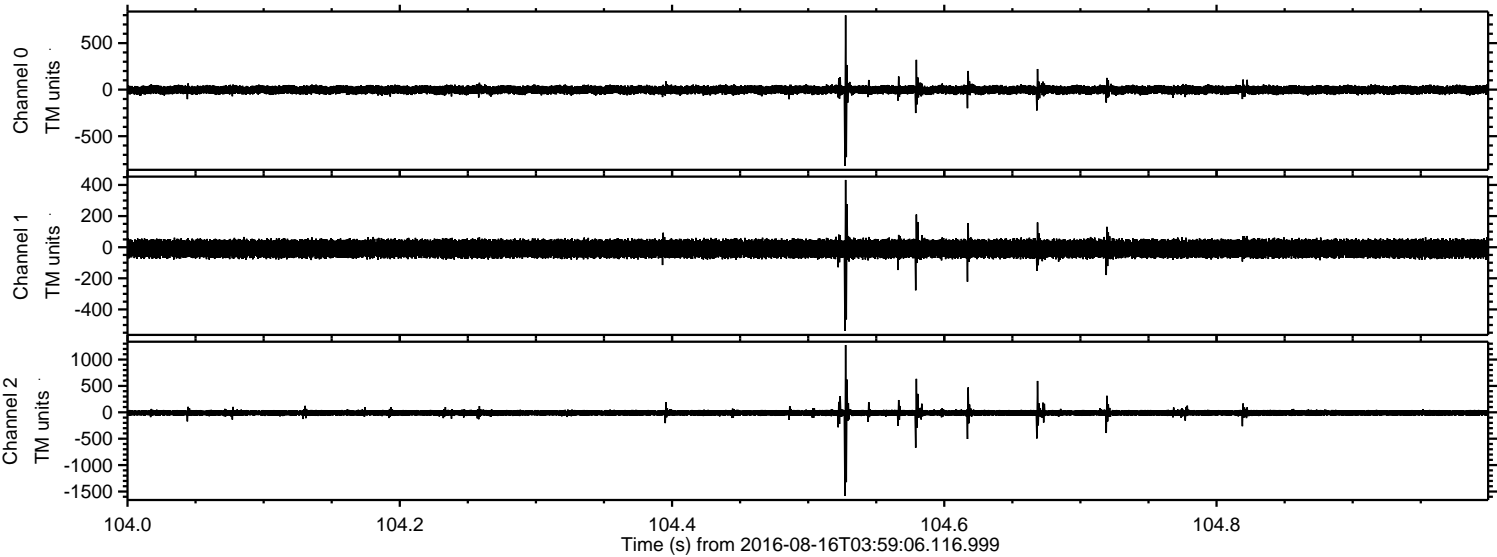

Processed Tue Aug 16 06:07:00 2016 by ELM ver.2012-10-06 from 001__elm20160816_035905__dat00.bin

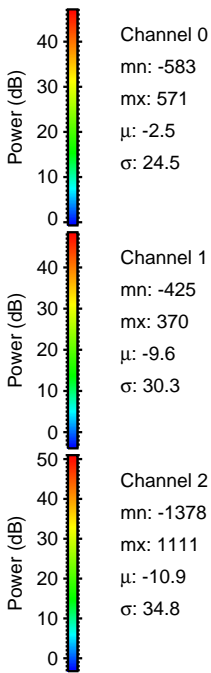
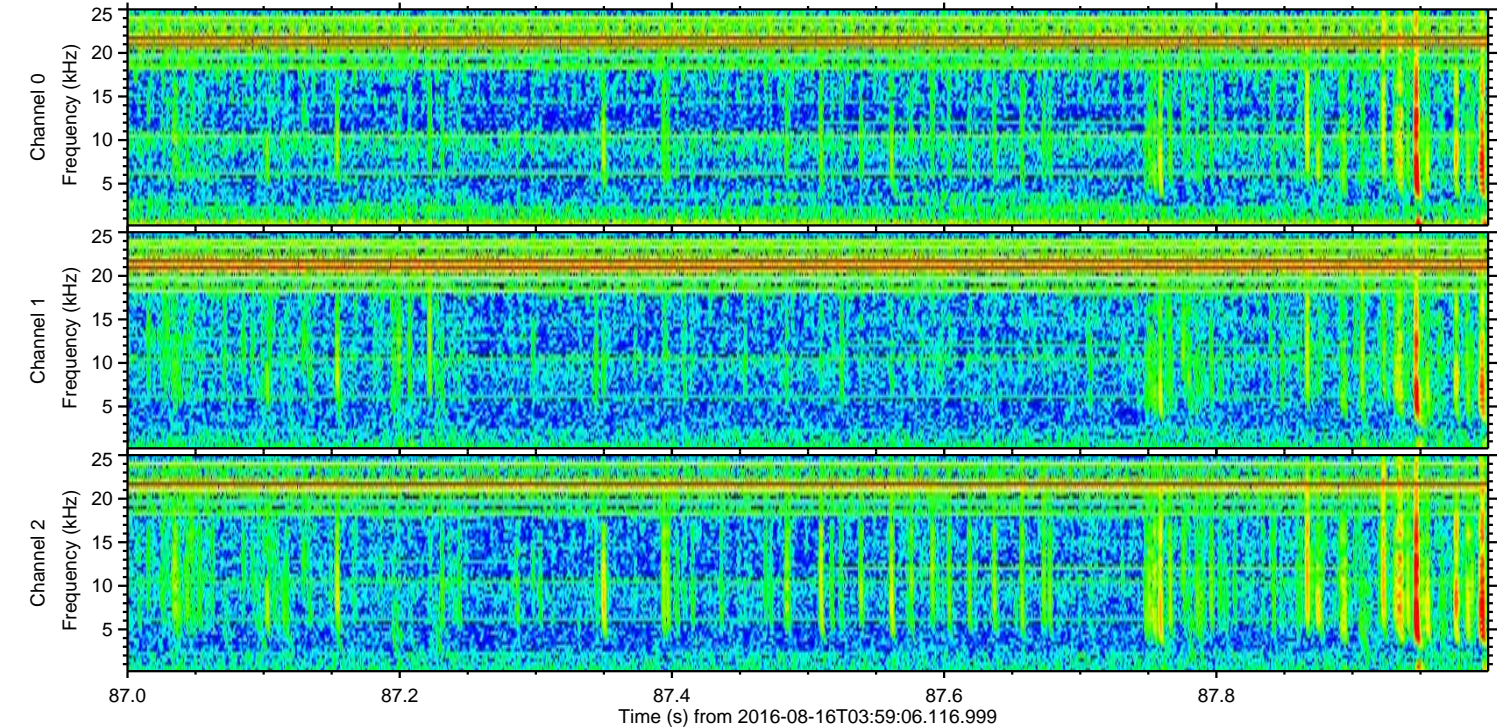
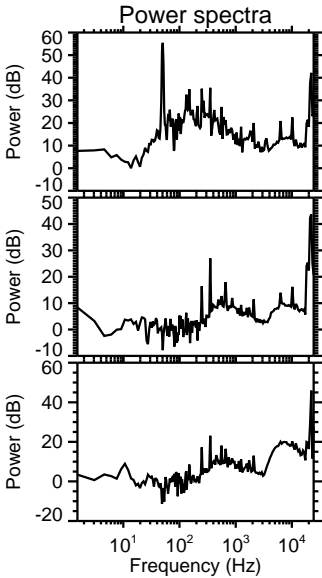
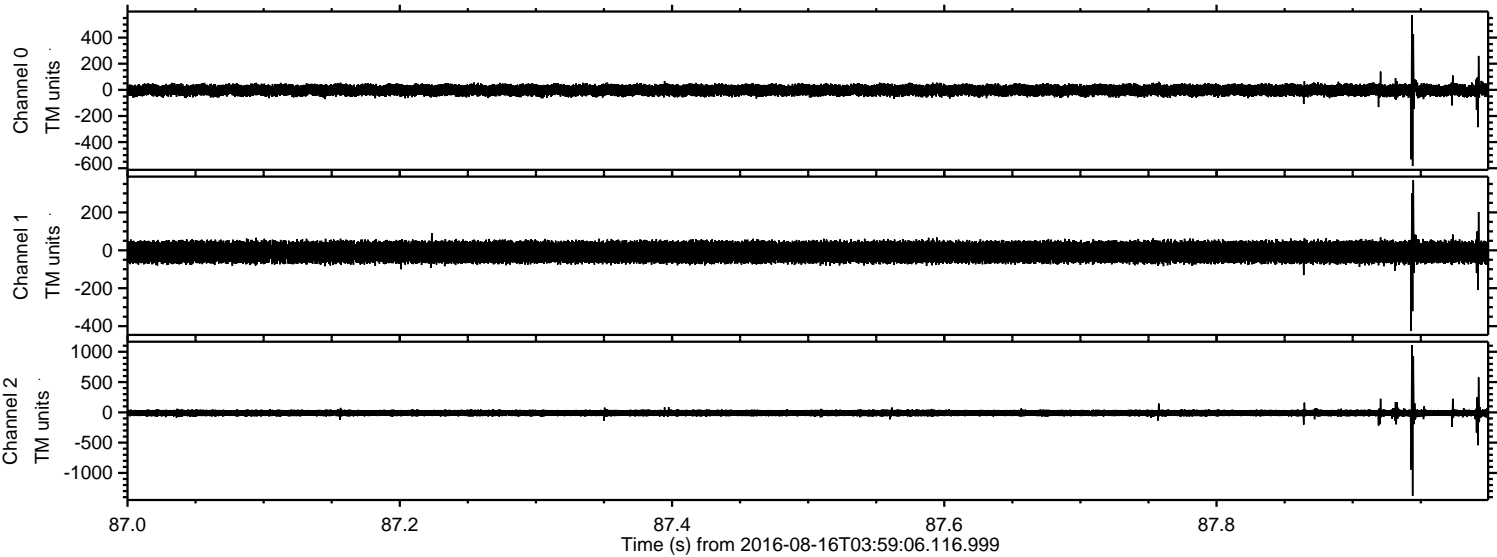

Processed Tue Aug 16 06:07:01 2016 by ELM ver.2012-10-06 from 001__elm20160816_035905__dat00.bin

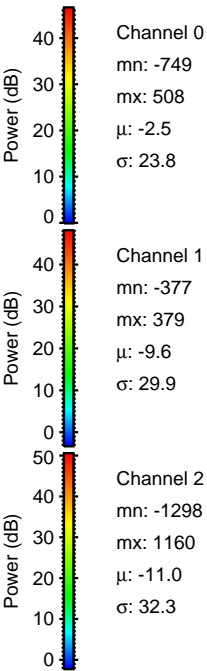
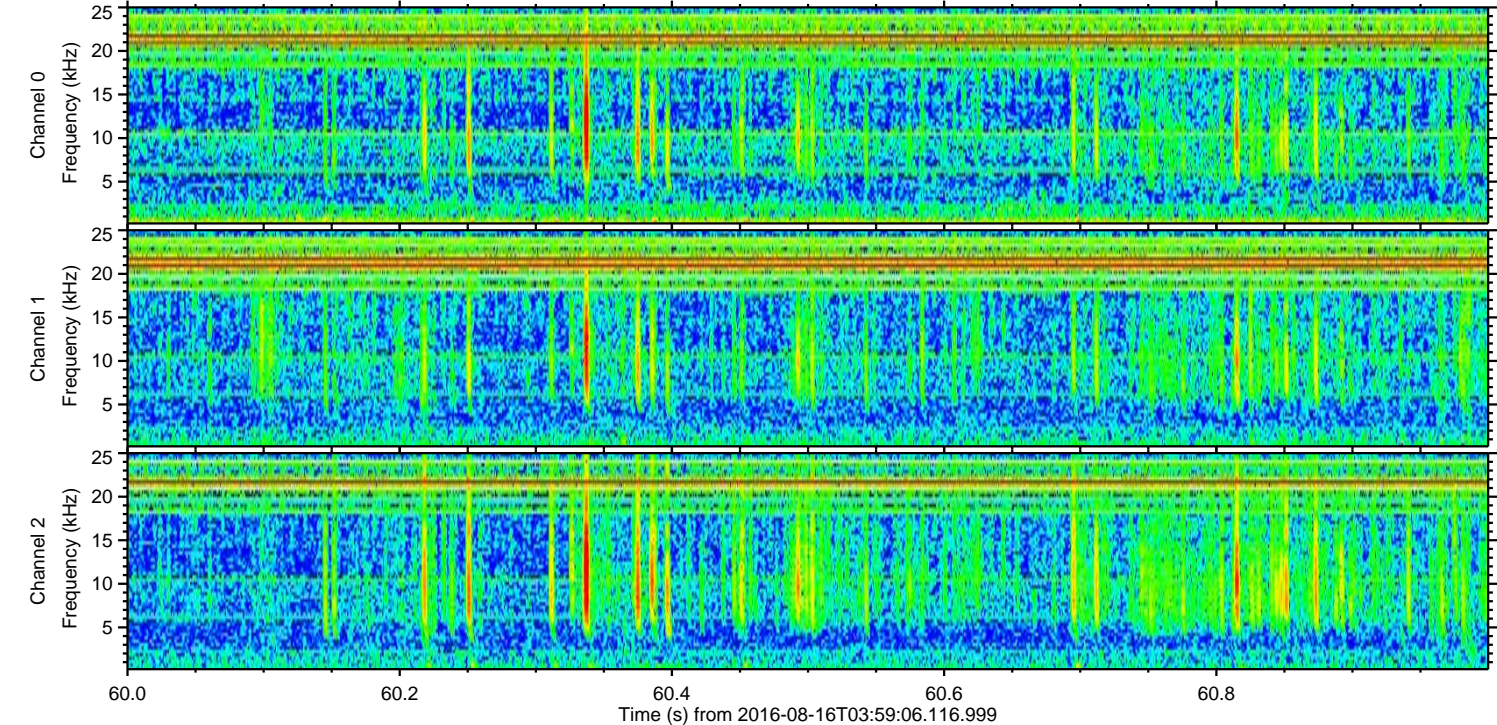
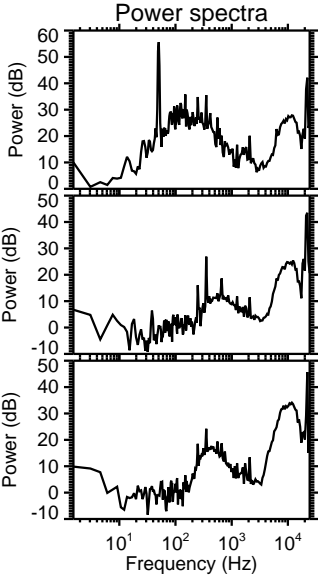
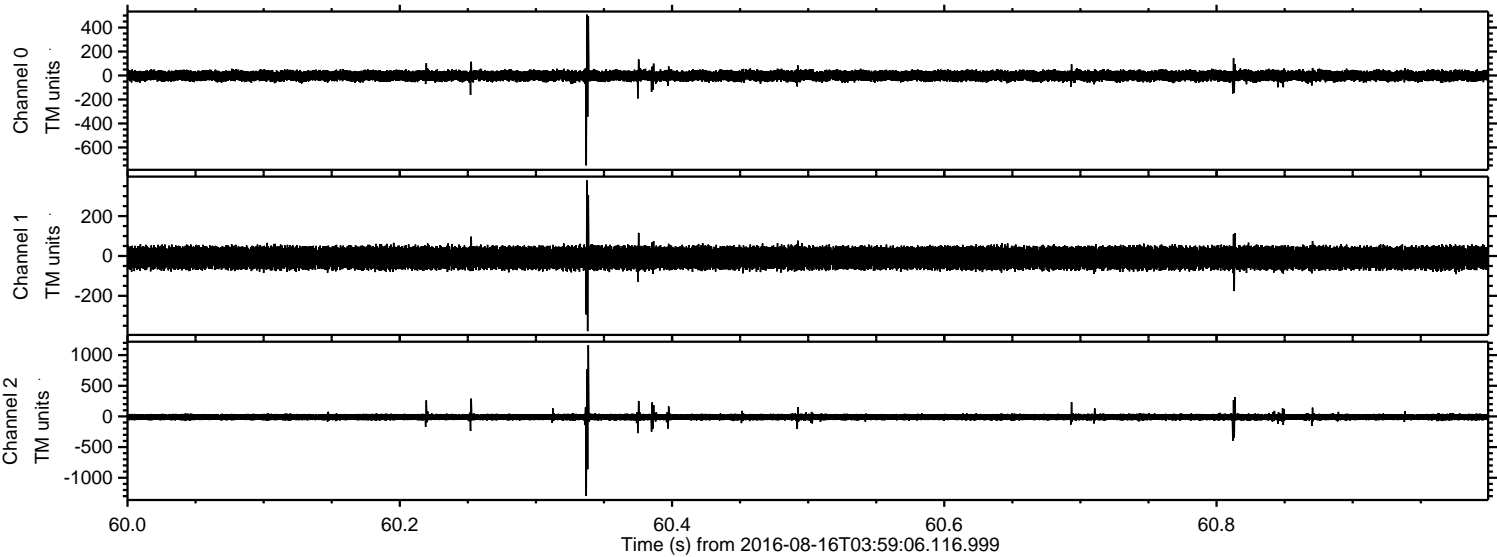

Power spectra

Channel 0
mn: -749
mx: 508
 μ : -2.5
 σ : 23.8

Channel 1
mn: -377
mx: 379
 μ : -9.6
 σ : 29.9

Channel 2
mn: -1298
mx: 1160
 μ : -11.0
 σ : 32.3

Processed Tue Aug 16 06:07:02 2016 by ELM ver.2012-10-06 from 001__elm20160816_035905__dat00.bin

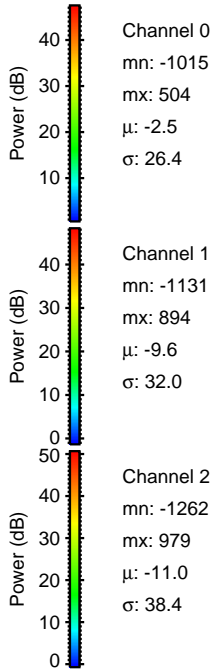
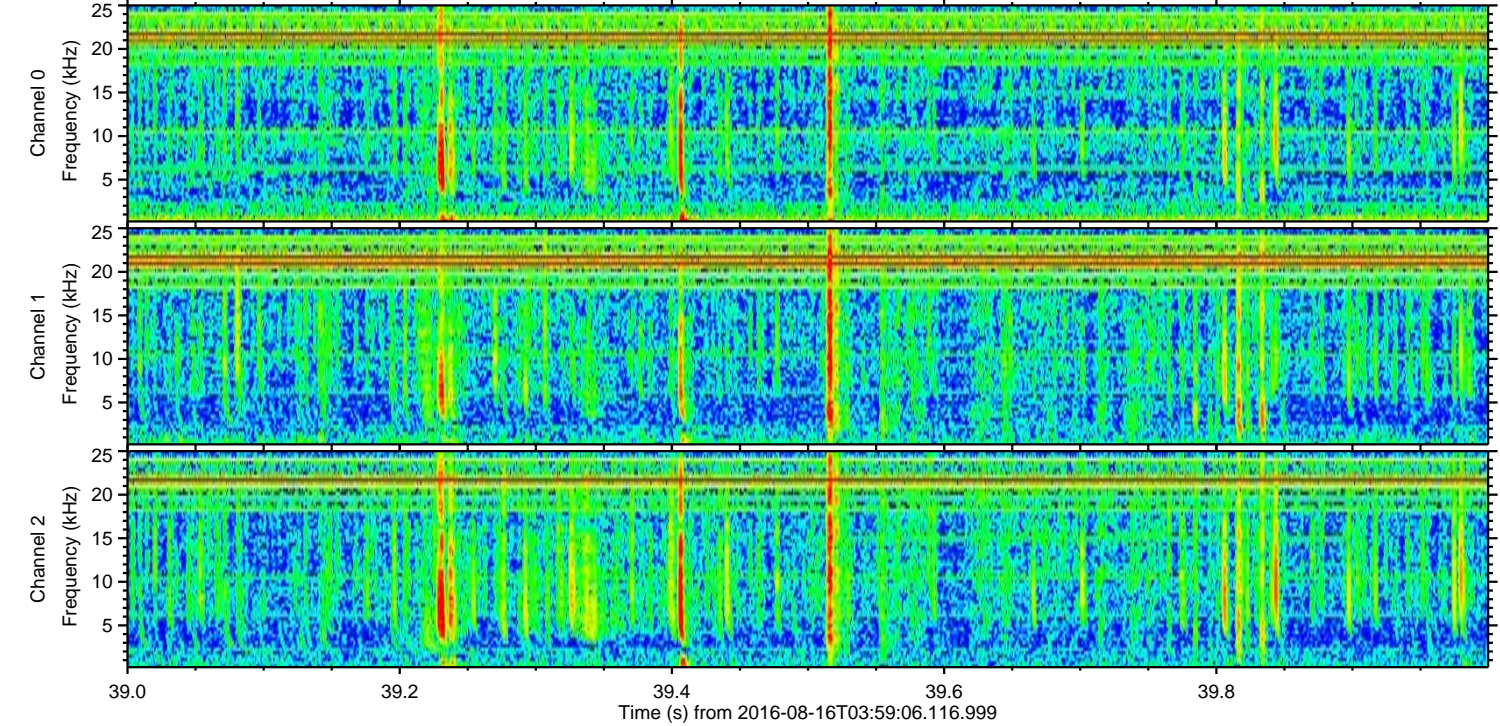
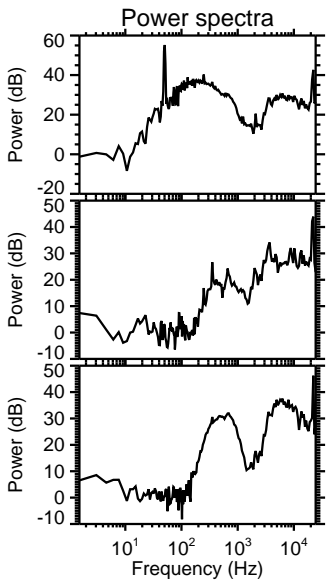
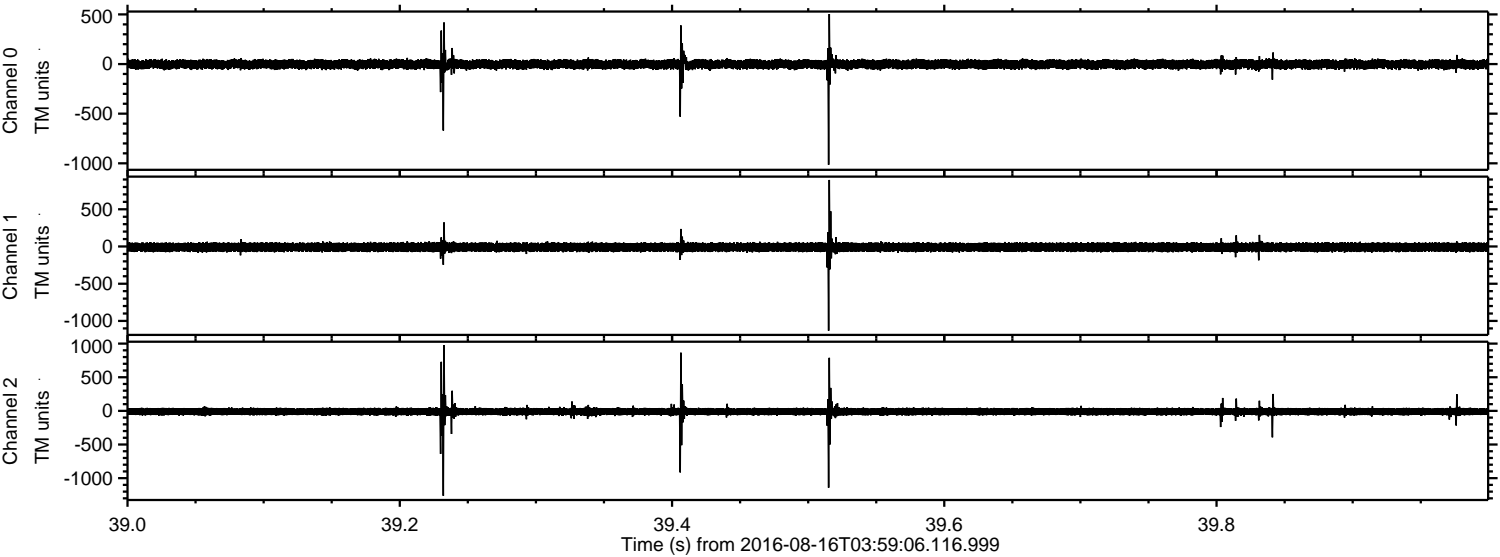

Processed Tue Aug 16 06:07:03 2016 by ELM ver.2012-10-06 from 001__elm20160816_035905__dat00.bin

