

ELMAVAN 3D WAVEFORMS (Measured data sampled at 50 kHz) 51000 packets of 144 samples from 2016-08-16T02:14:01.305.000.

Processed Tue Aug 16 04:21:50 2016 by ELM ver.2012-10-06 from 001__elm20160816_021400__dat00.bin

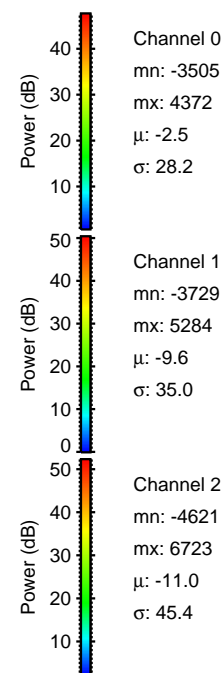

Processed Tue Aug 16 04:22:04 2016 by ELM ver.2012-10-06 from 001__elm20160816_021400__dat00.bin

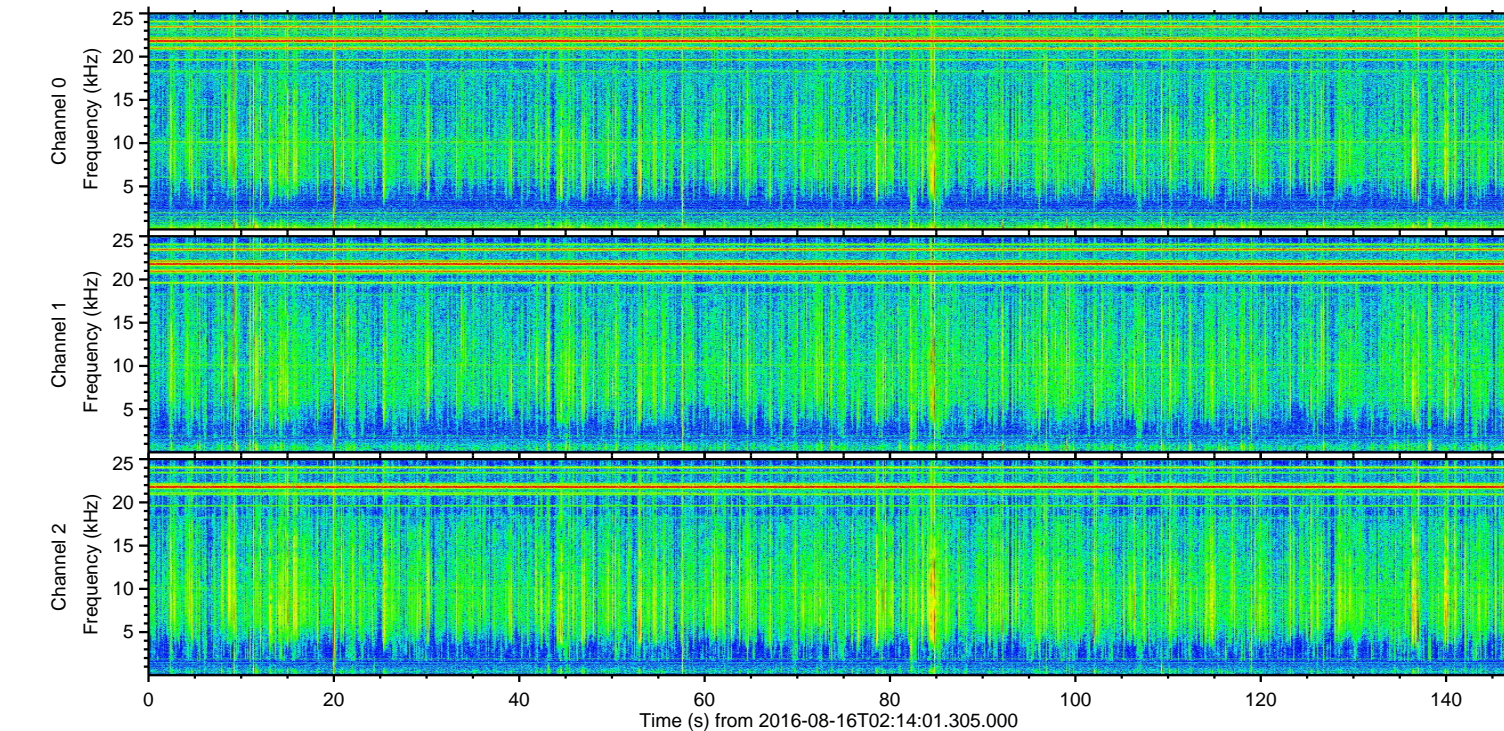
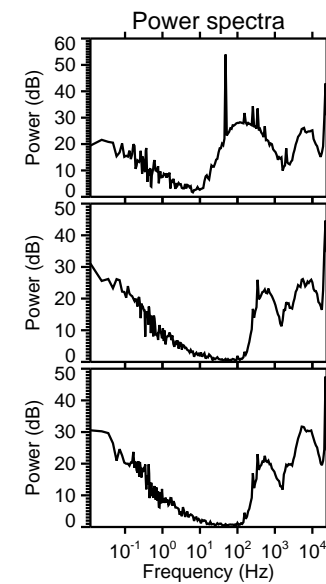
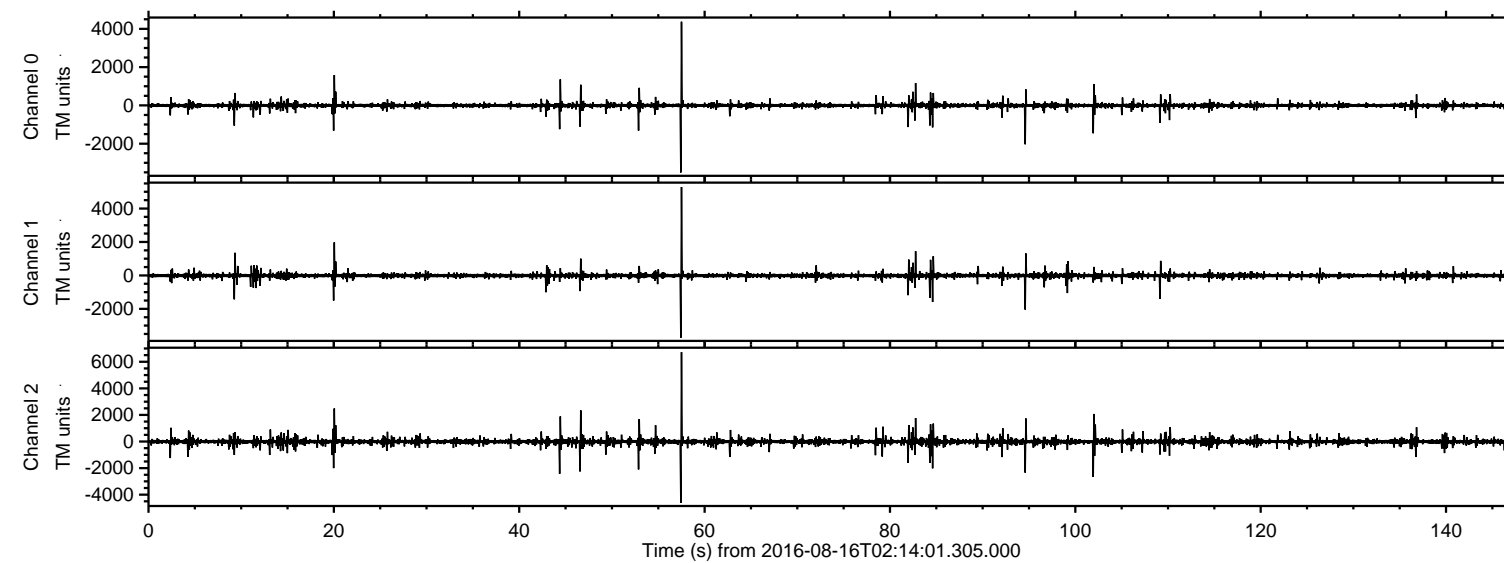
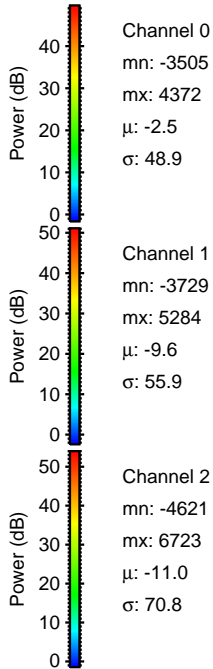
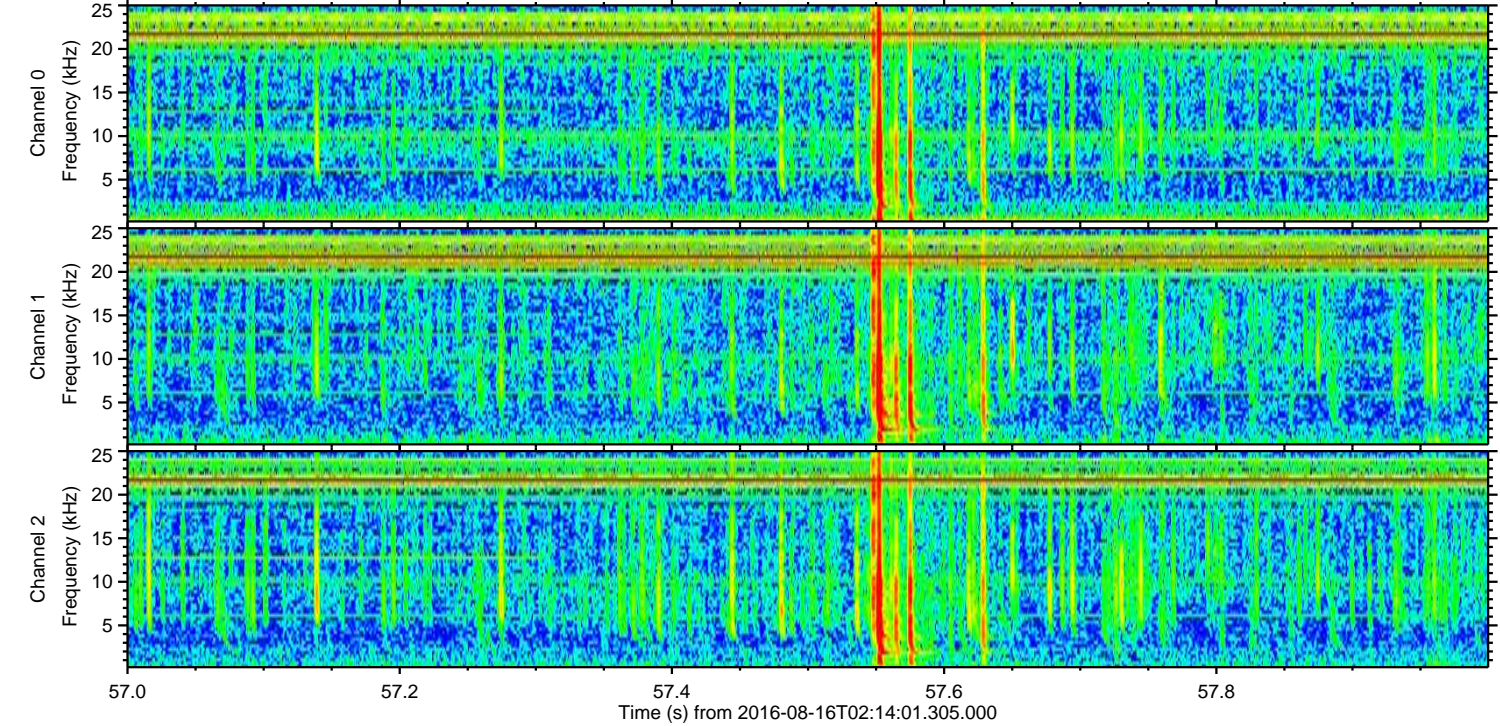
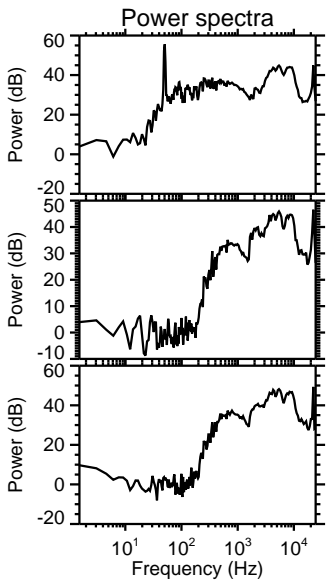
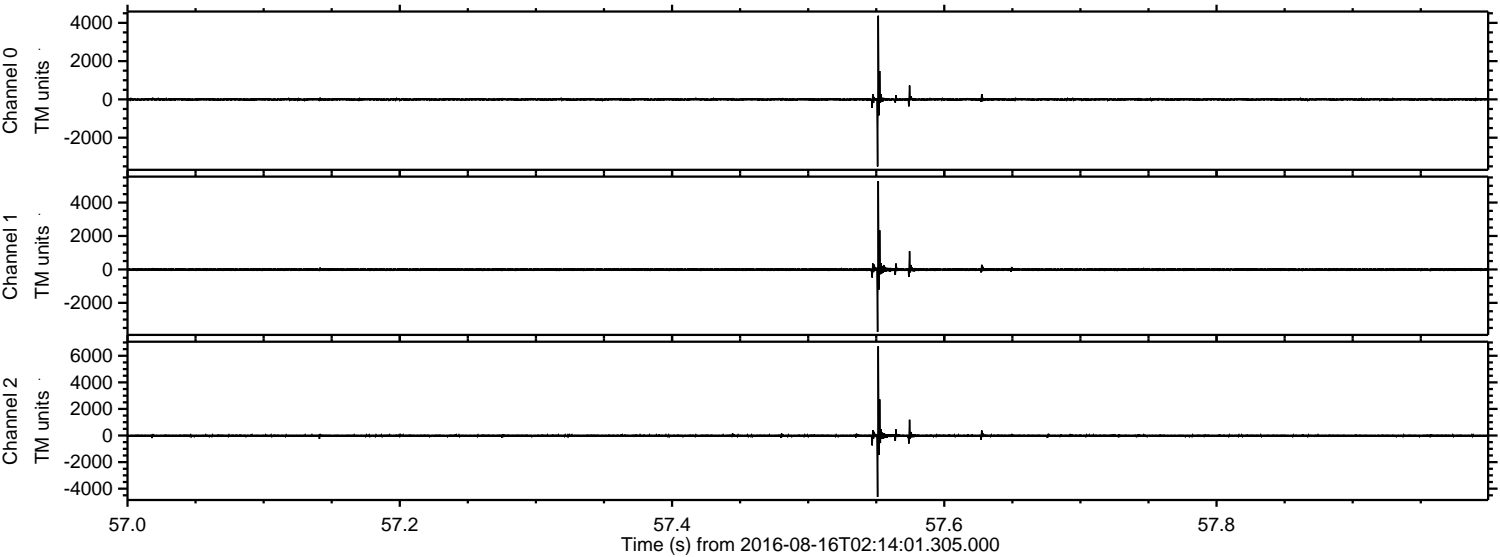

ELMAVAN 3D WAVEFORMS (Measured data sampled at 50 kHz) 51000 packets of 144 samples from 2016-08-16T02:14:01.305.000. Part 102/147

Processed Tue Aug 16 04:22:05 2016 by ELM ver.2012-10-06 from 001__elm20160816_021400__dat00.bin

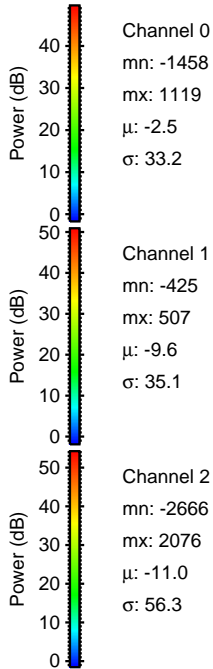
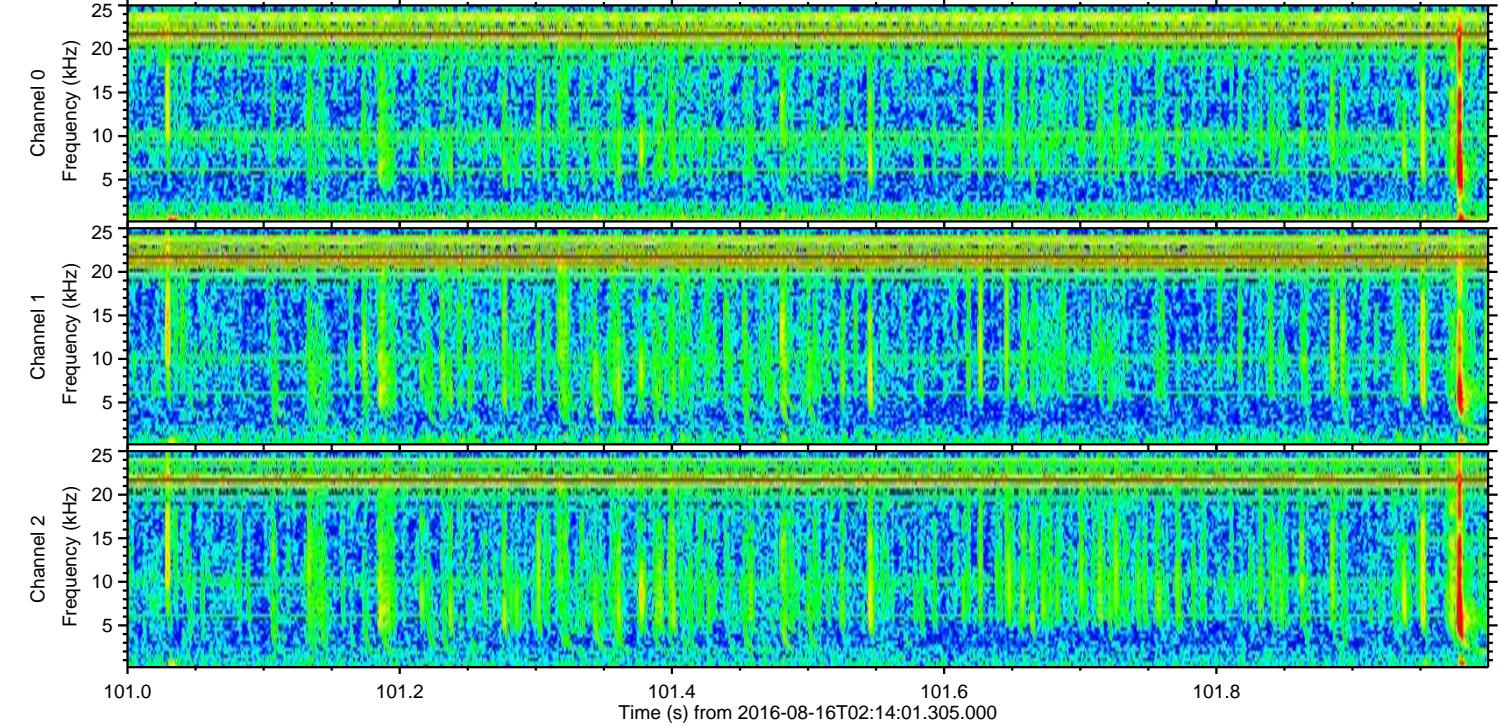
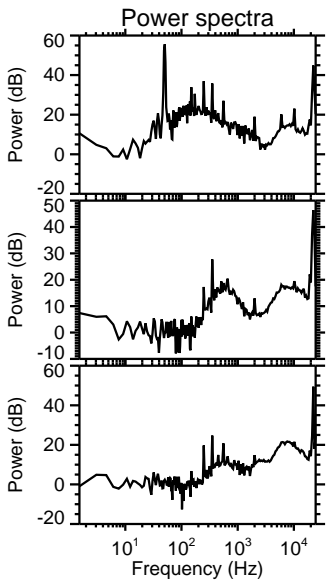
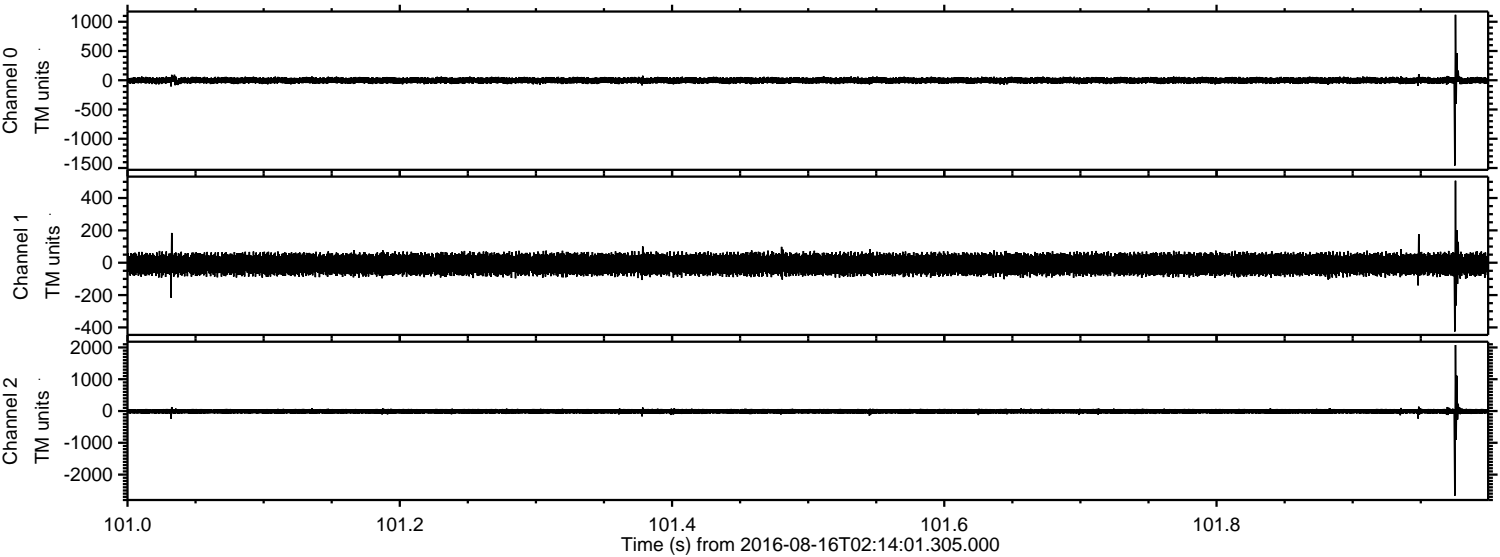

Processed Tue Aug 16 04:22:06 2016 by ELM ver.2012-10-06 from 001__elm20160816_021400__dat00.bin

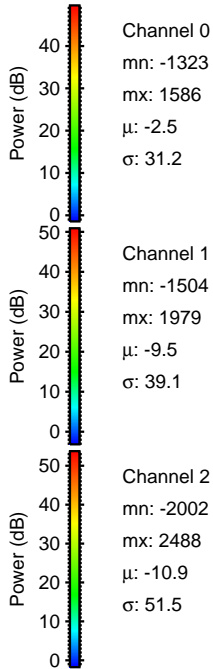
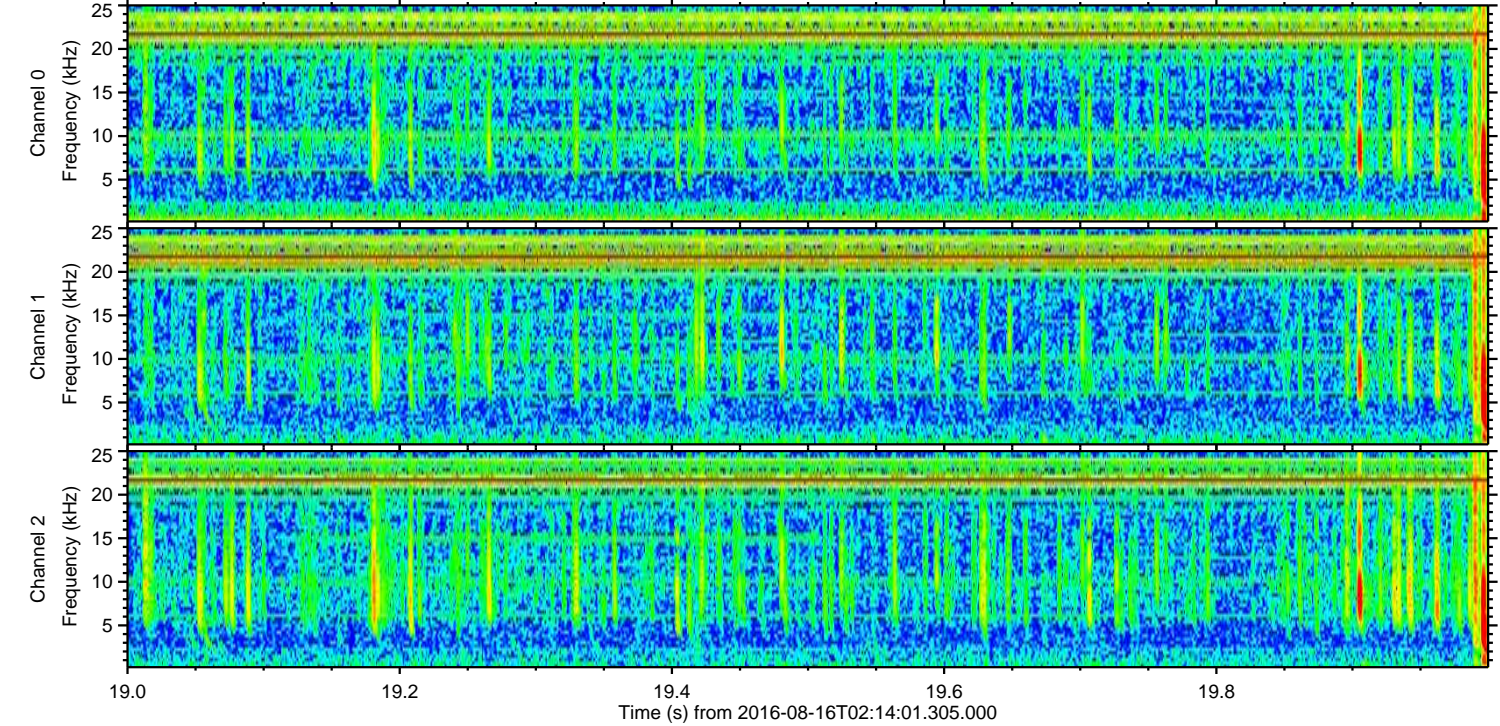
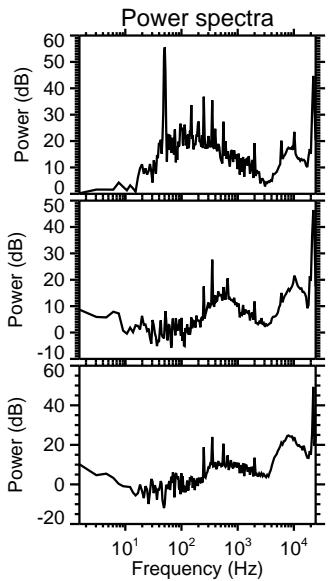
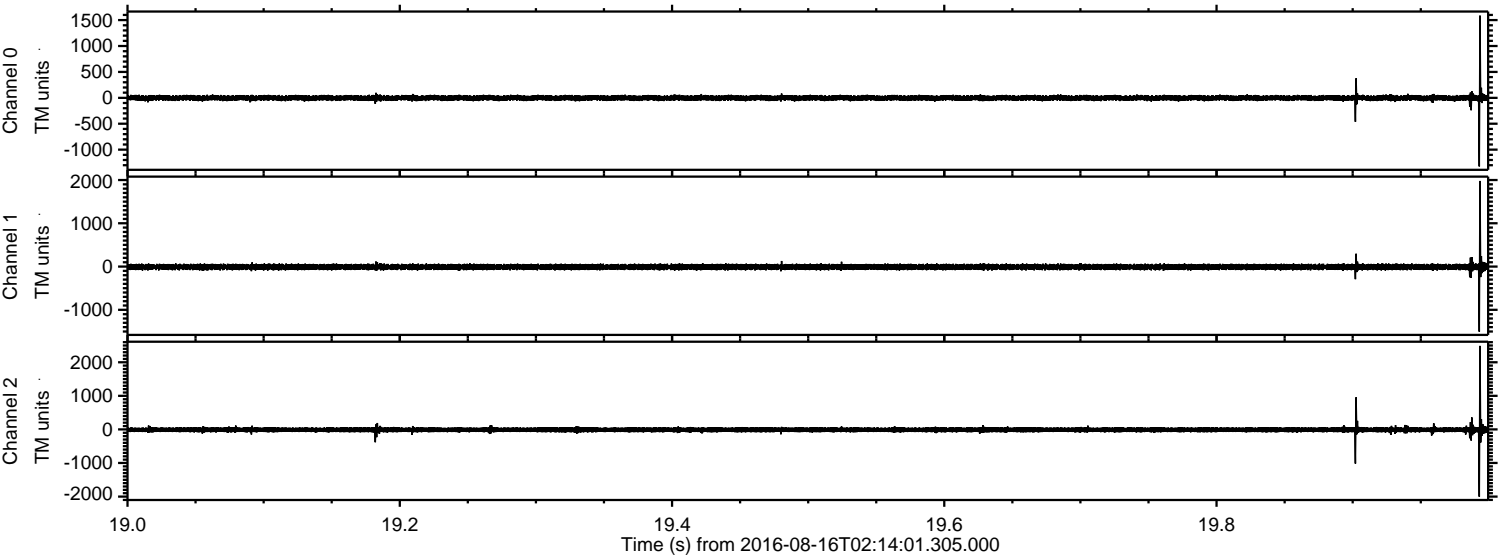

Channel 0
mn: -1323
mx: 1586
 μ : -2.5
 σ : 31.2

Channel 1
mn: -1504
mx: 1979
 μ : -9.5
 σ : 39.1

Channel 2
mn: -2002
mx: 2488
 μ : -10.9
 σ : 51.5

Processed Tue Aug 16 04:22:07 2016 by ELM ver.2012-10-06 from 001__elm20160816_021400__dat00.bin

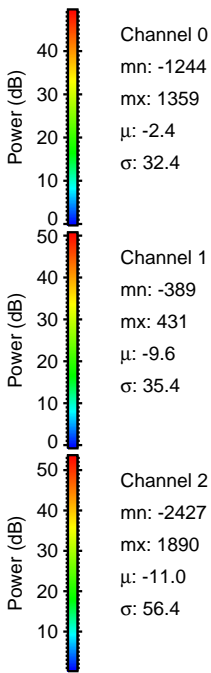
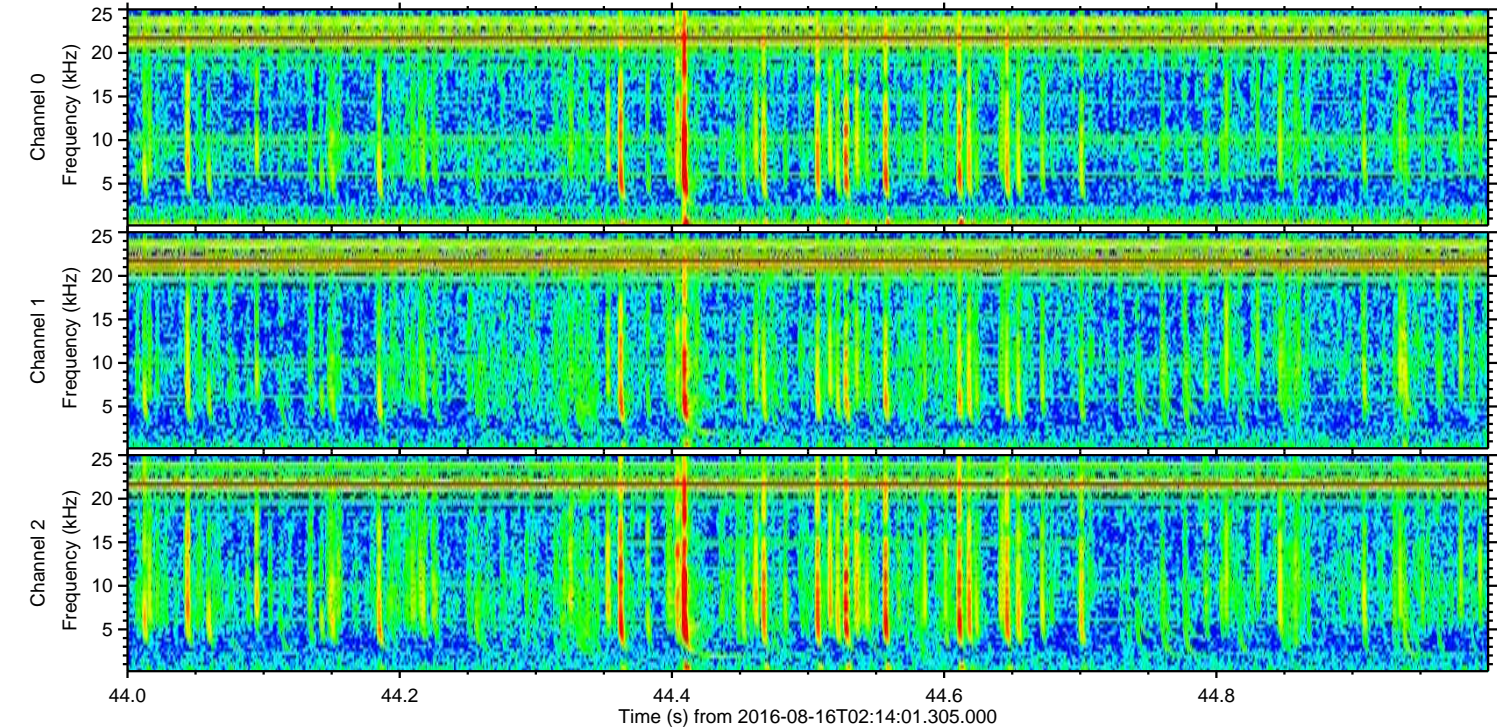
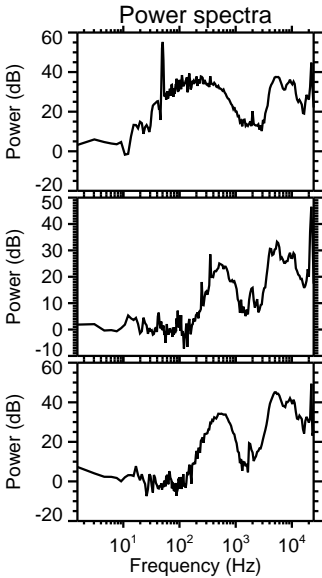
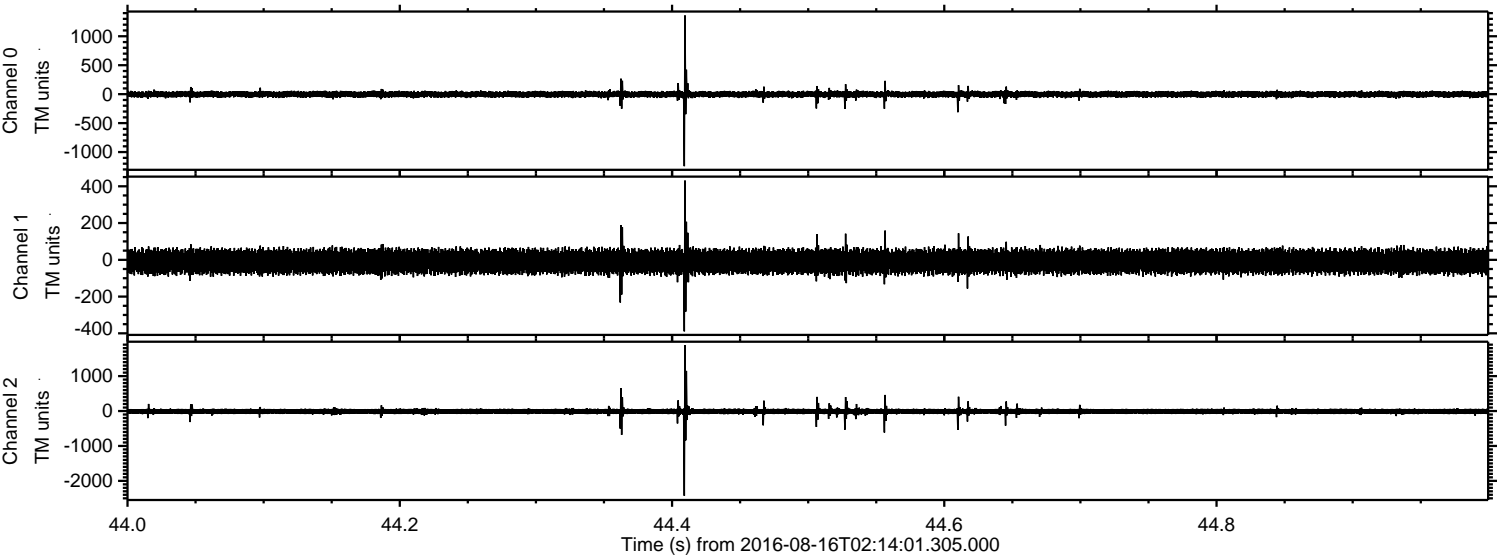

ELMAVAN 3D WAVEFORMS (Measured data sampled at 50 kHz) 51000 packets of 144 samples from 2016-08-16T02:14:01.305.000. Part 47/147

Processed Tue Aug 16 04:22:08 2016 by ELM ver.2012-10-06 from 001__elm20160816_021400__dat00.bin

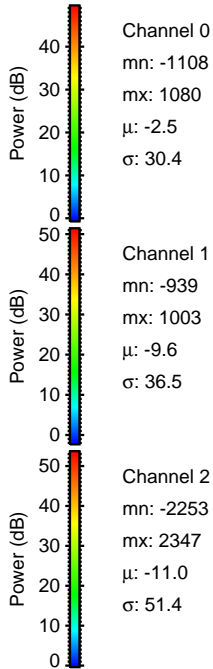
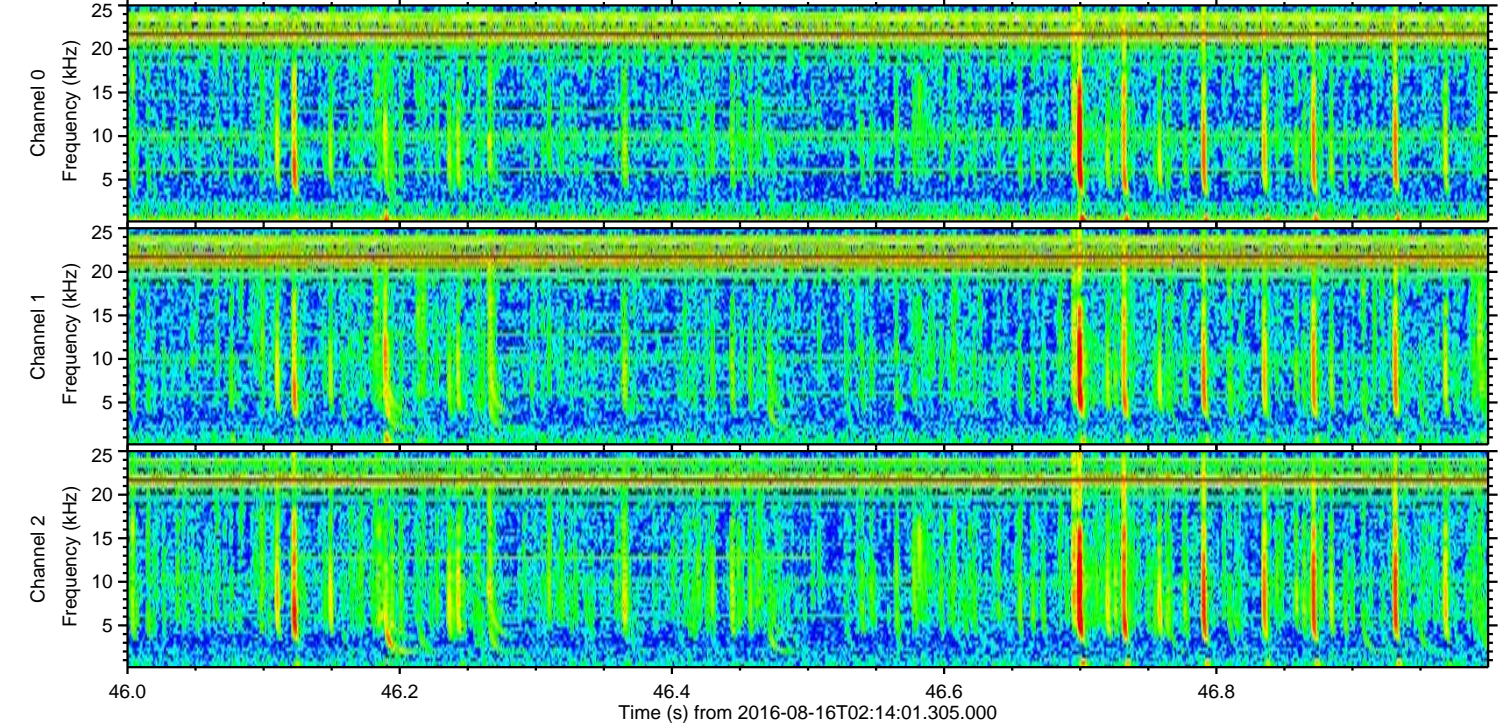
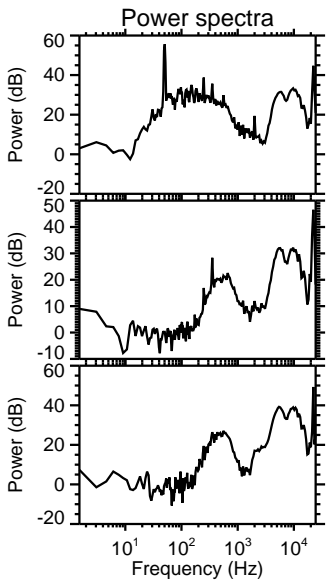
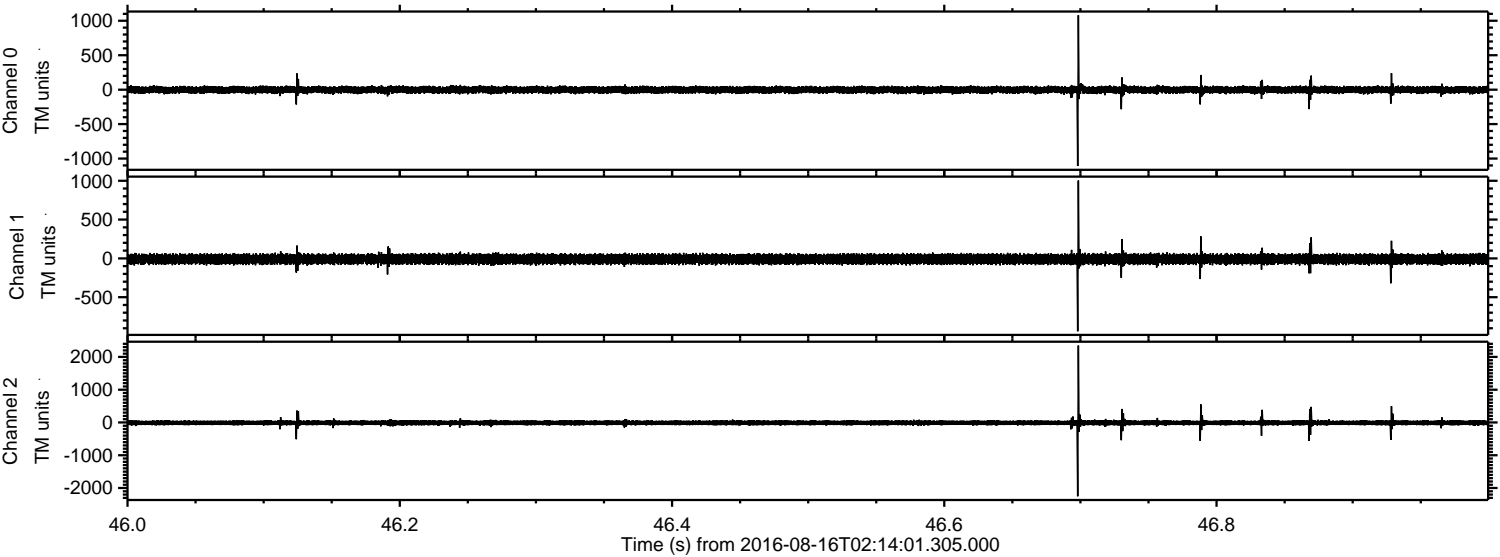

Processed Tue Aug 16 04:22:09 2016 by ELM ver.2012-10-06 from 001__elm20160816_021400__dat00.bin

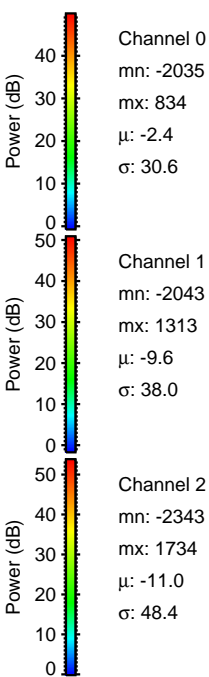
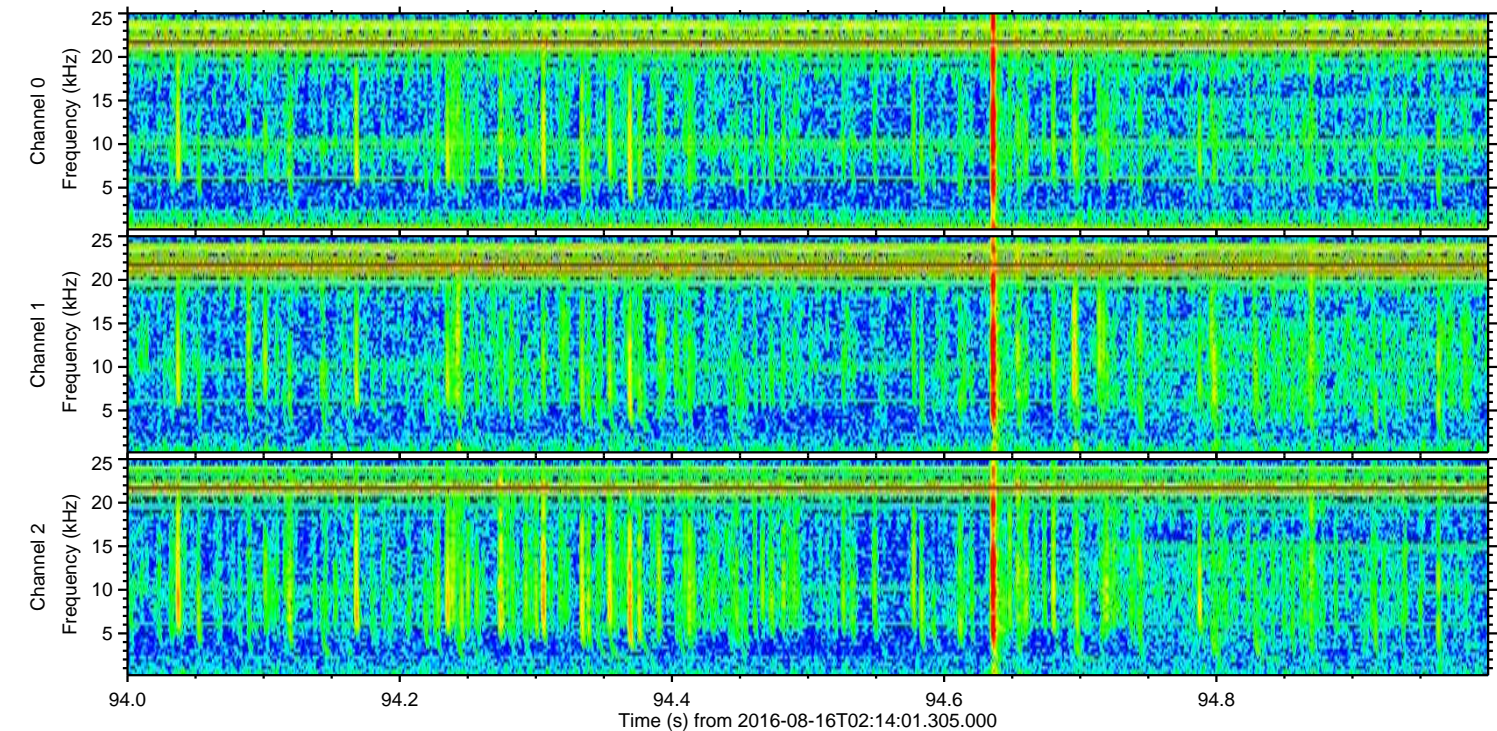
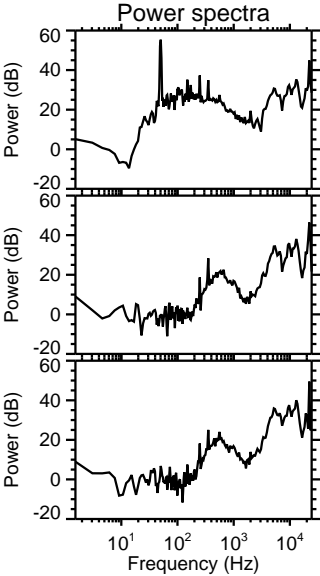
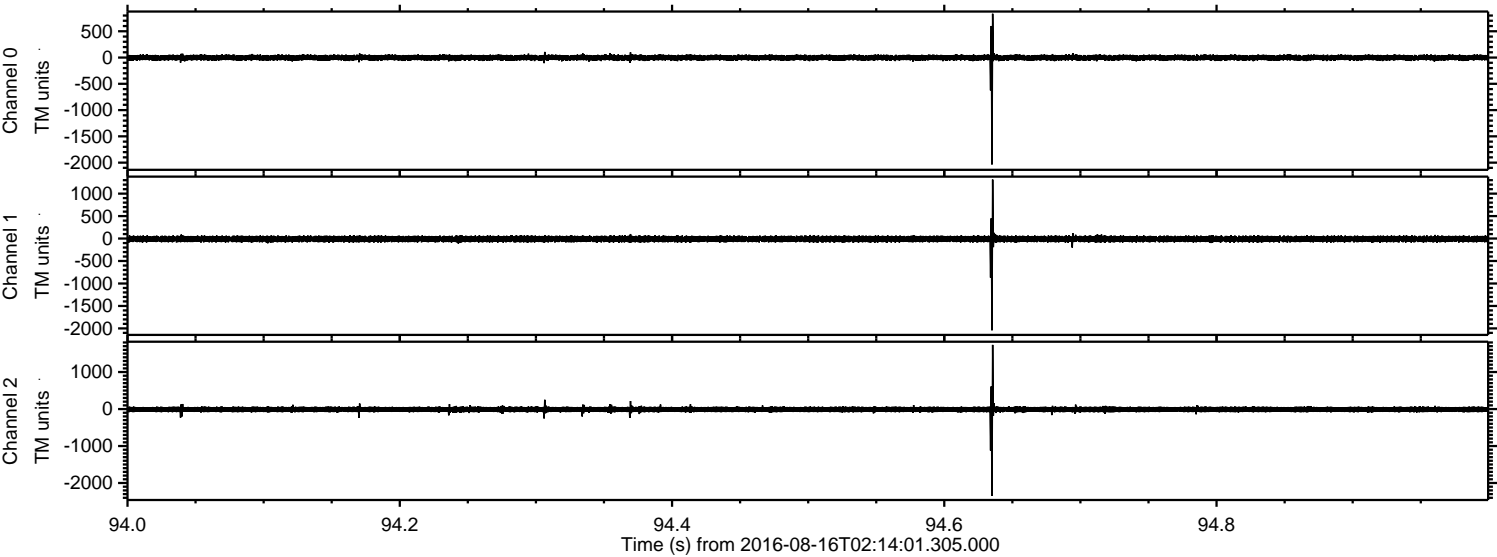

Processed Tue Aug 16 04:22:10 2016 by ELM ver.2012-10-06 from 001__elm20160816_021400__dat00.bin

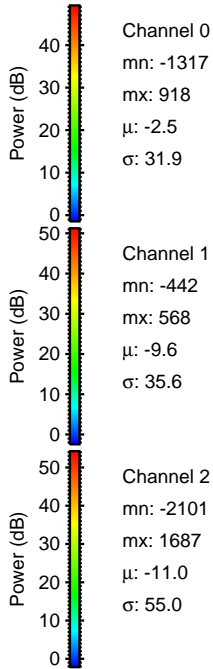
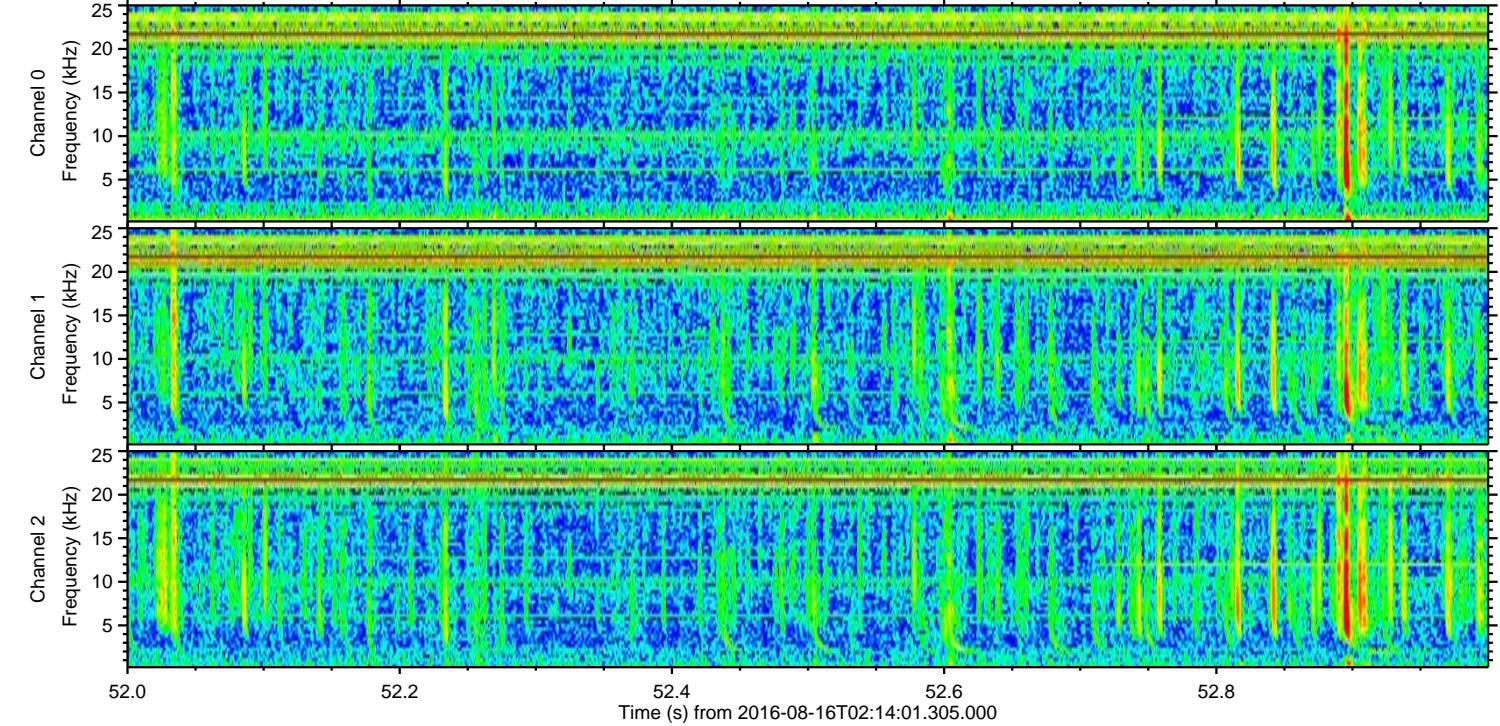
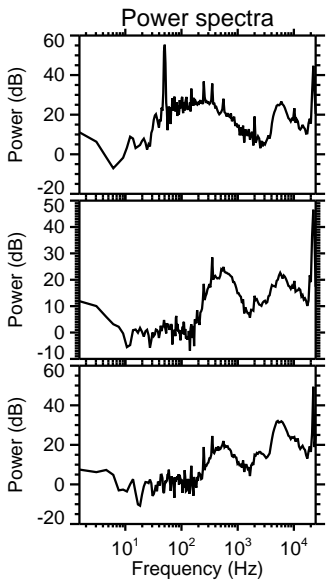
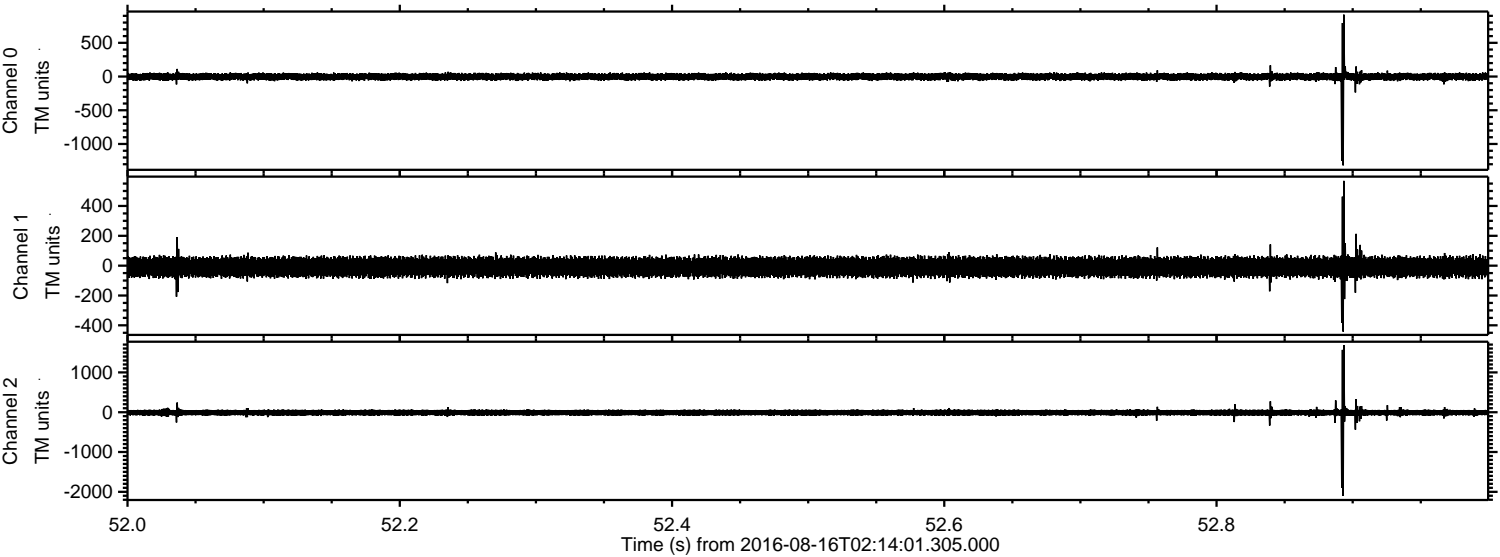

Processed Tue Aug 16 04:22:11 2016 by ELM ver.2012-10-06 from 001__elm20160816_021400__dat00.bin

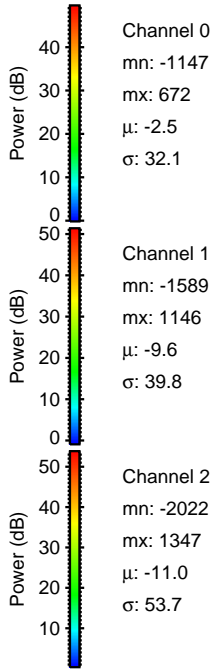
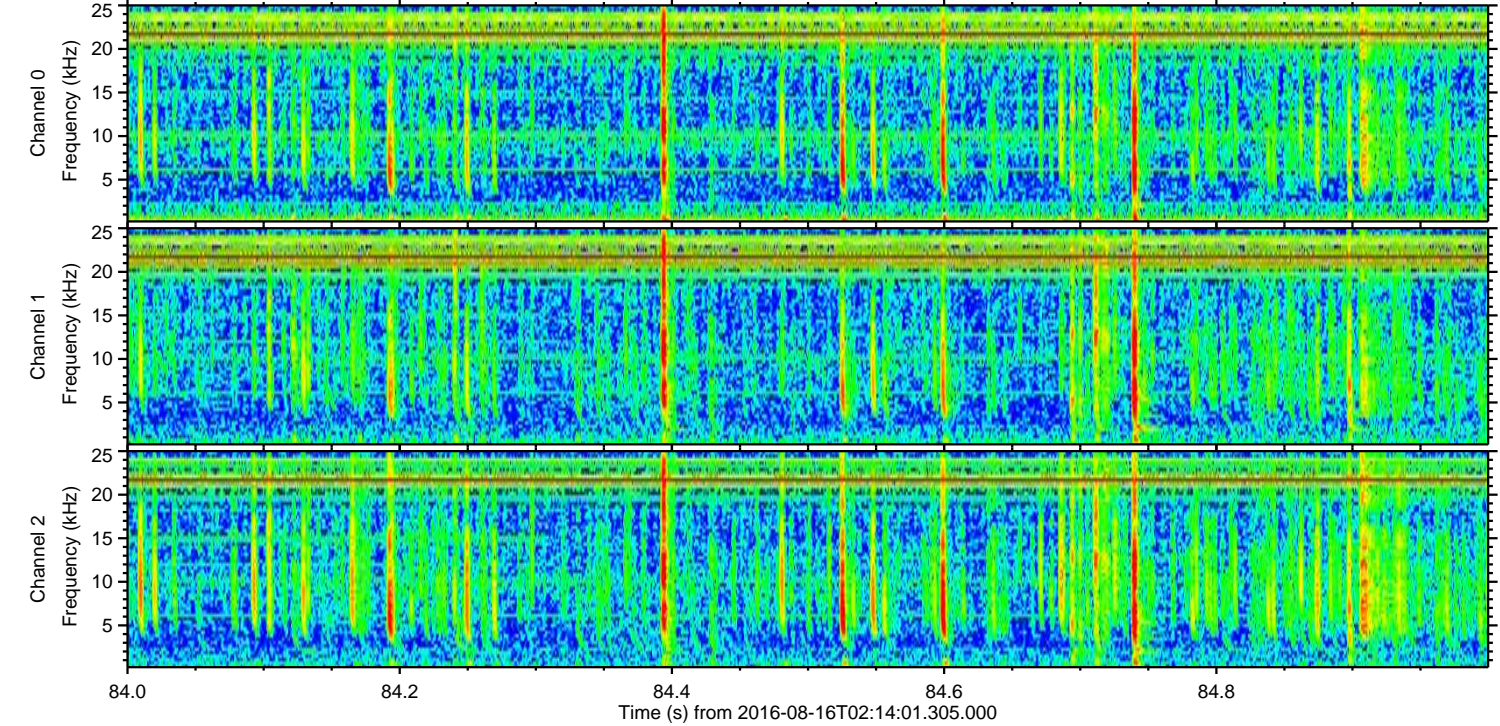
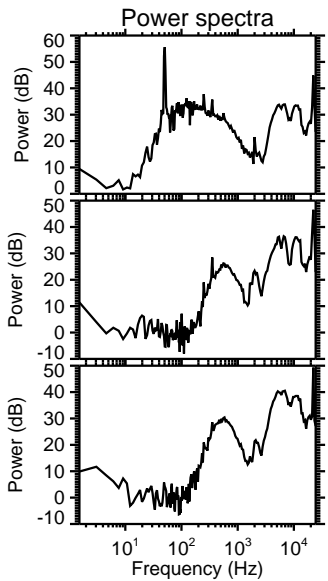
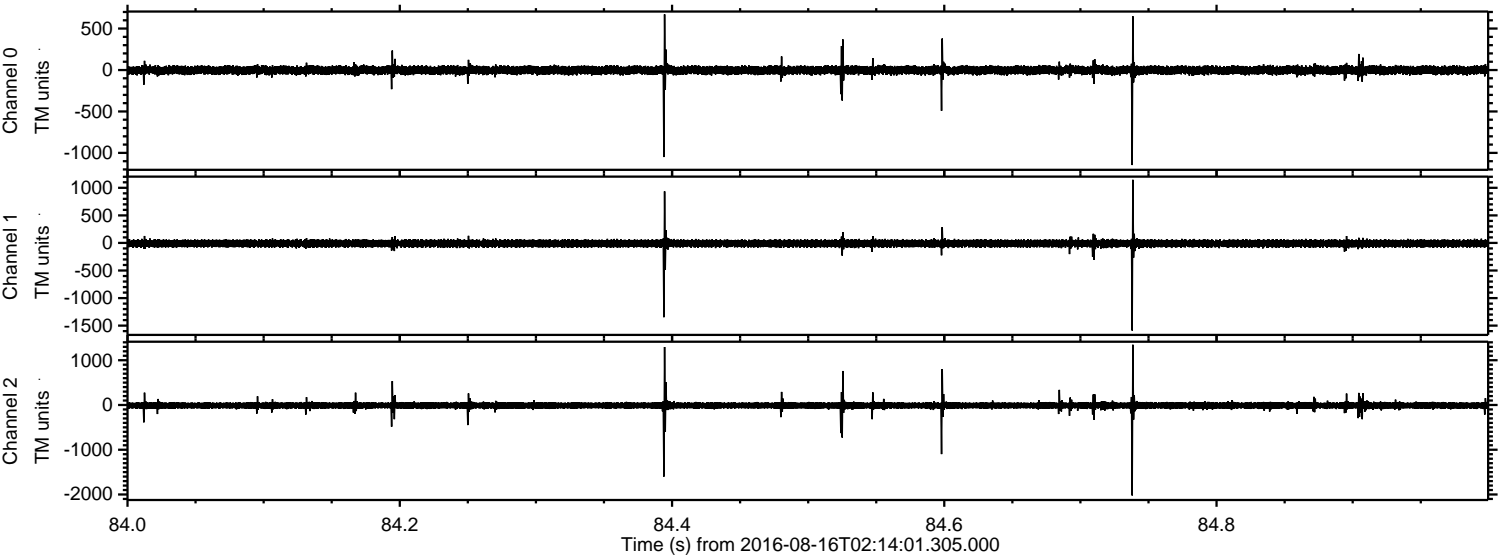

Processed Tue Aug 16 04:22:12 2016 by ELM ver.2012-10-06 from 001__elm20160816_021400__dat00.bin

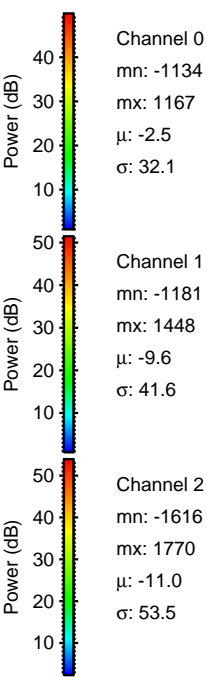
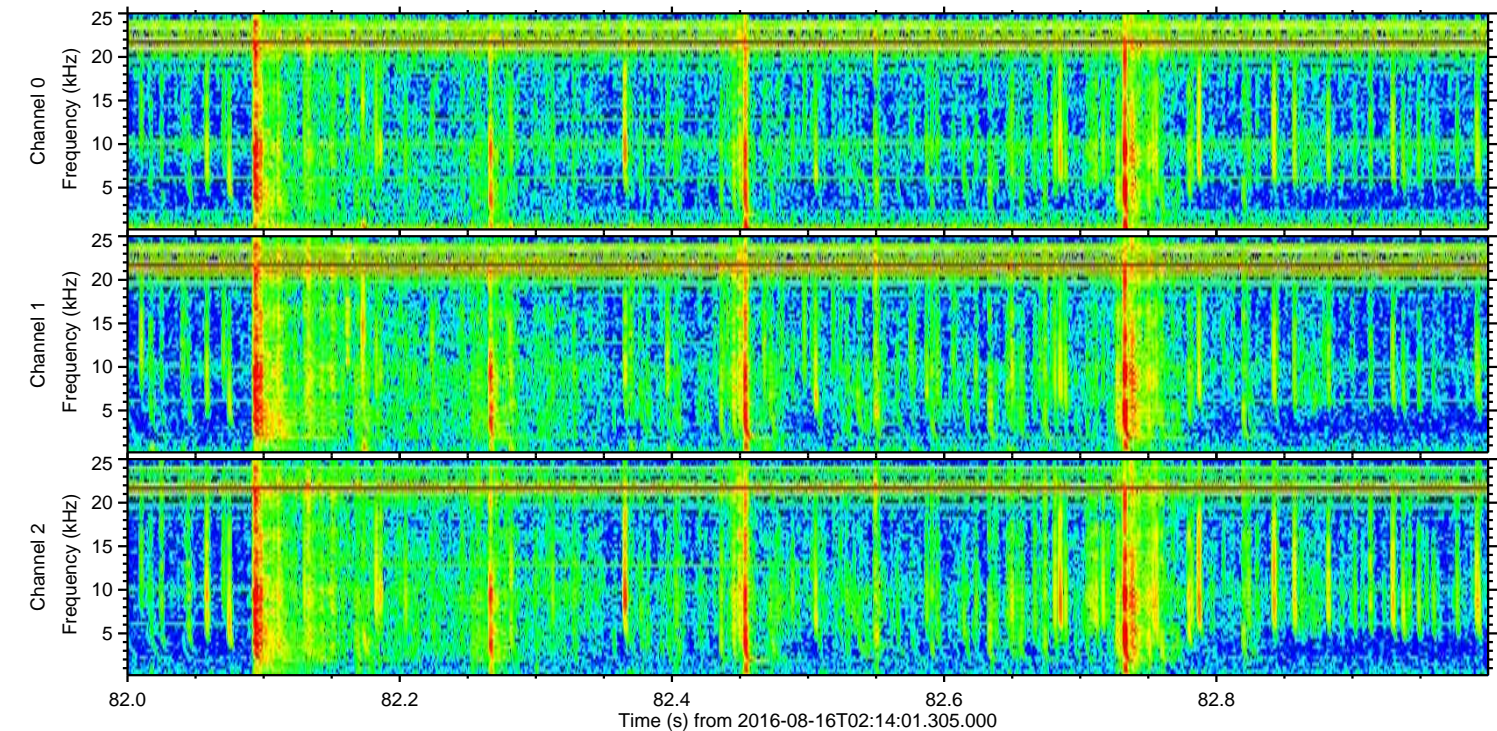
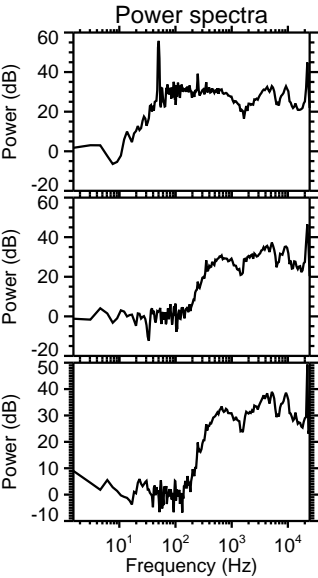
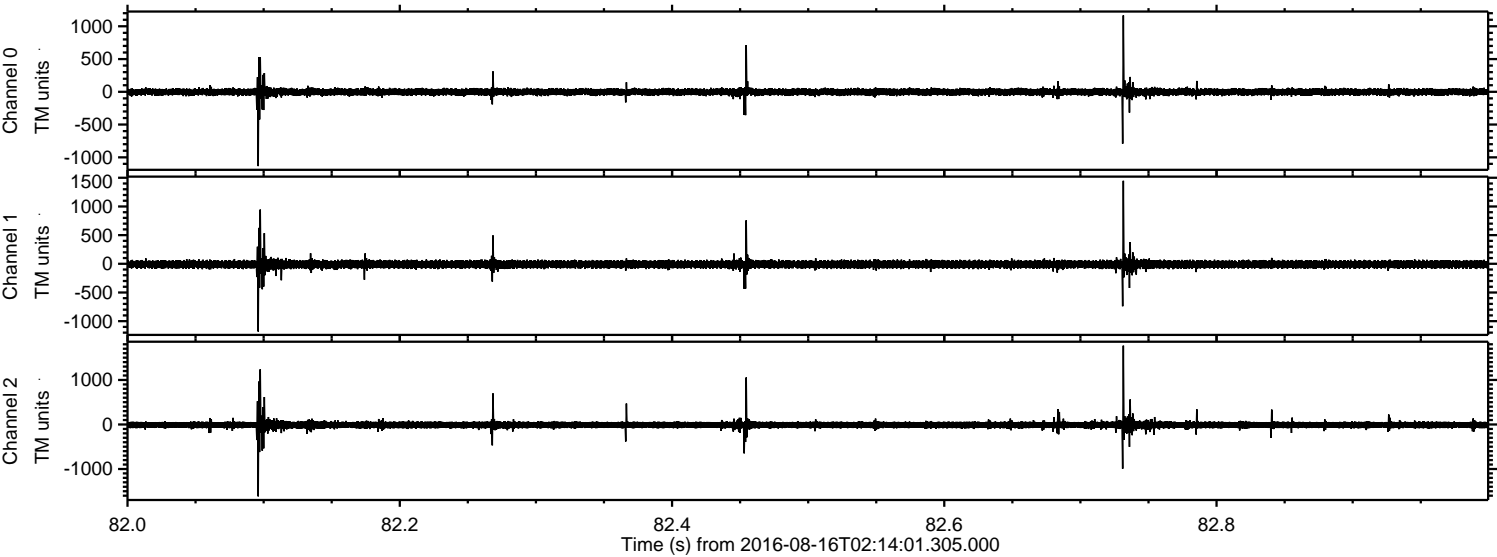

Processed Tue Aug 16 04:22:13 2016 by ELM ver.2012-10-06 from 001__elm20160816_021400__dat00.bin

