

# ELMAVAN 3D WAVEFORMS (Measured data sampled at 50 kHz) 51000 packets of 144 samples from 2016-08-14T20:47:41.130.999.

Processed Sun Aug 14 22:55:23 2016 by ELM ver.2012-10-06 from 001\_\_elm20160814\_204740\_\_dat00.bin

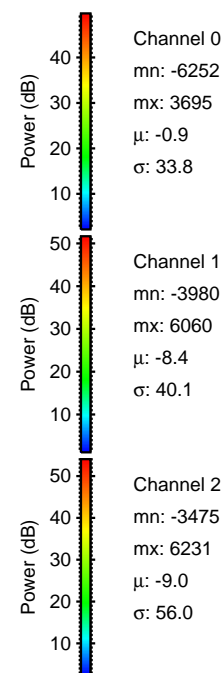

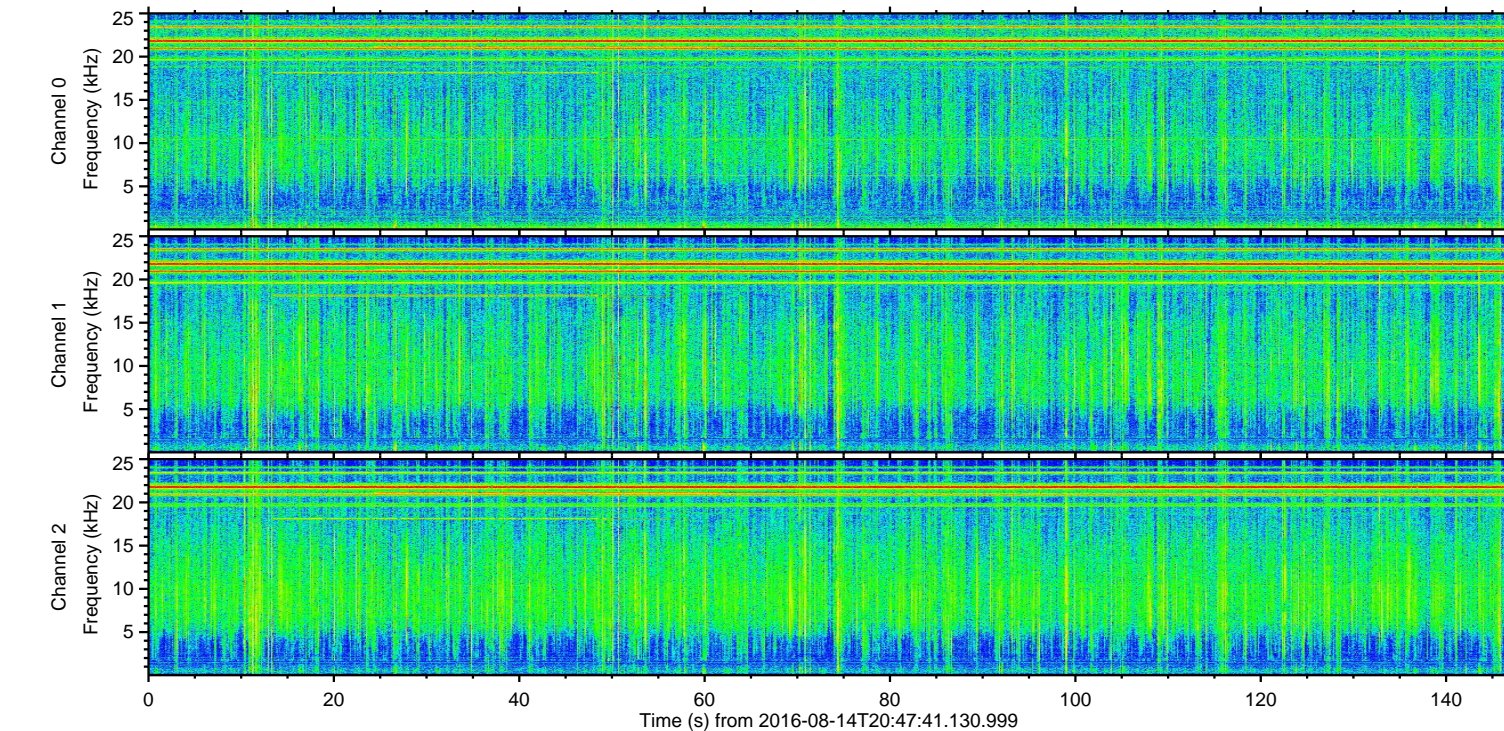
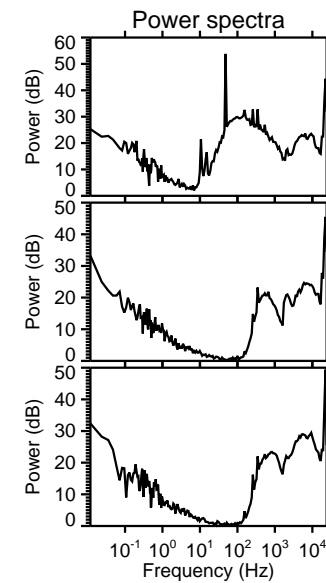
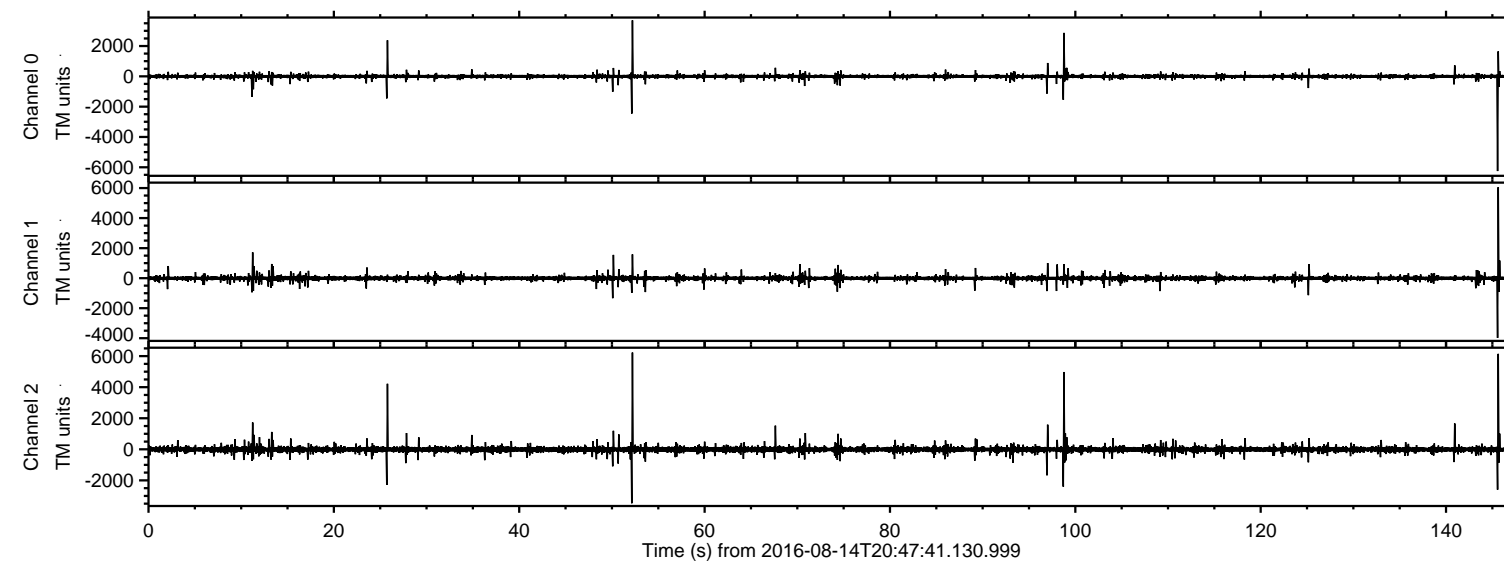

ELMAVAN 3D WAVEFORMS (Measured data sampled at 50 kHz) 51000 packets of 144 samples from 2016-08-14T20:47:41.130.999. Part 146/147

Processed Sun Aug 14 22:55:34 2016 by ELM ver.2012-10-06 from 001\_\_elm20160814\_204740\_\_dat00.bin

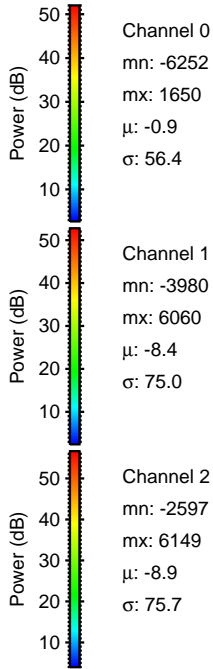
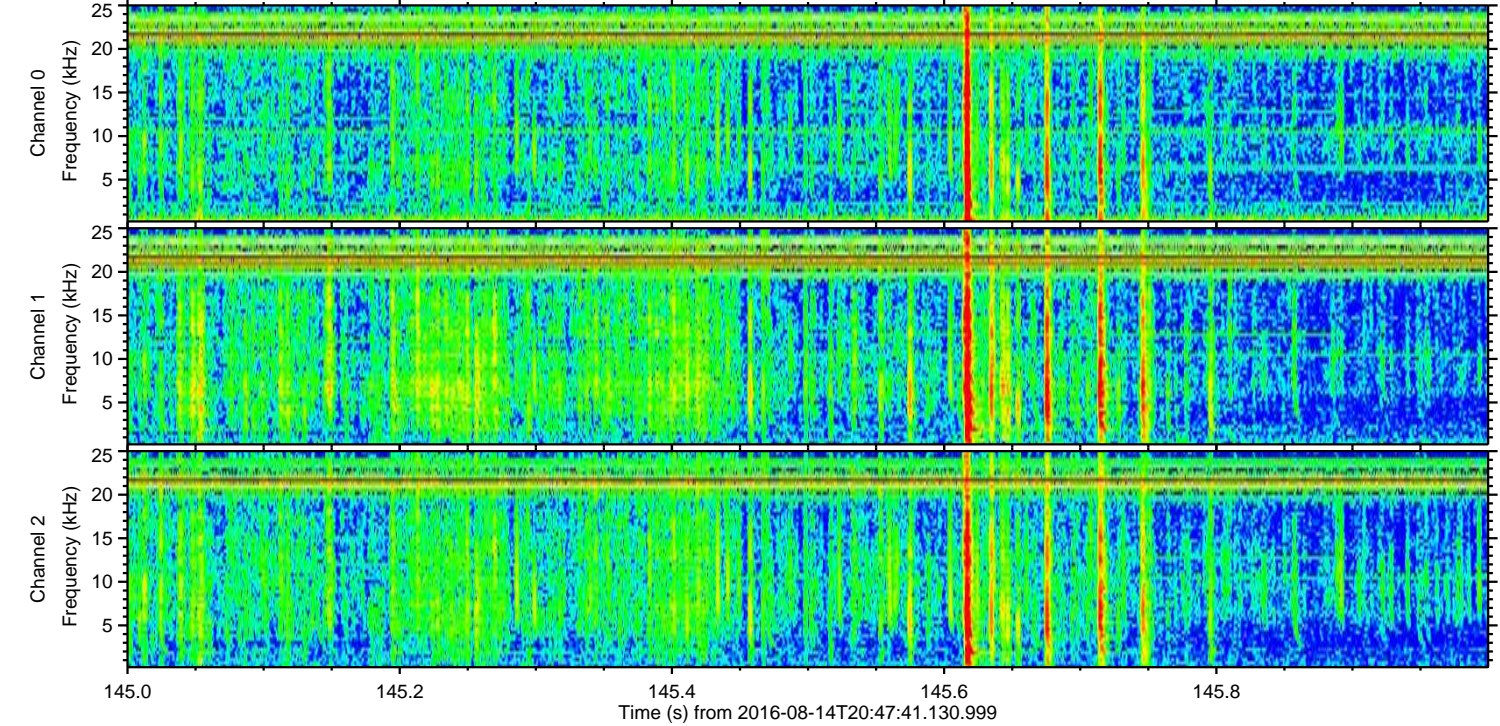
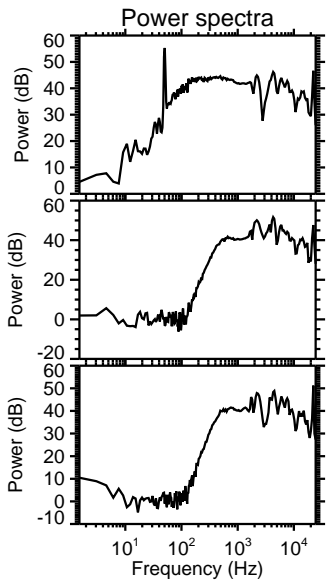
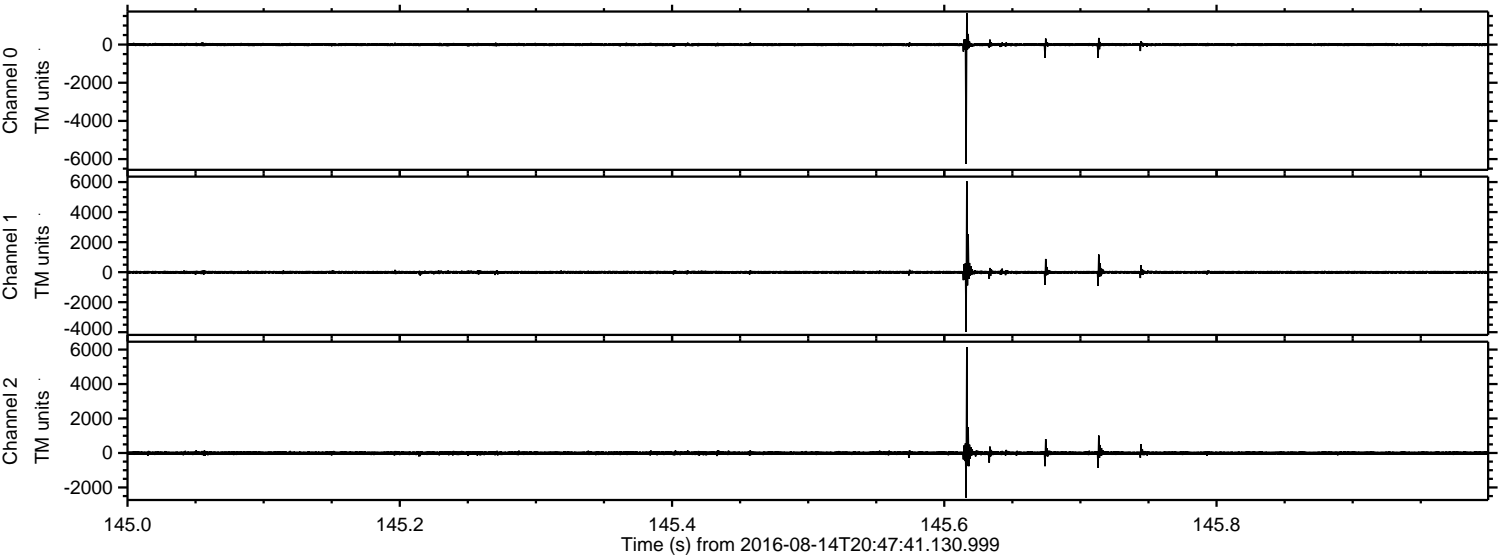



Processed Sun Aug 14 22:55:35 2016 by ELM ver.2012-10-06 from 001\_\_elm20160814\_204740\_\_dat00.bin

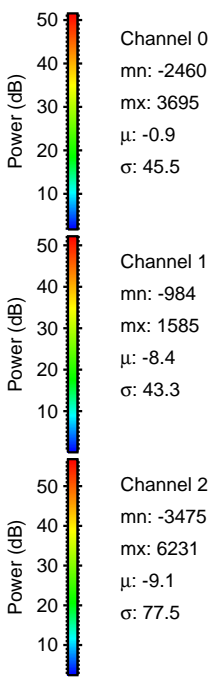
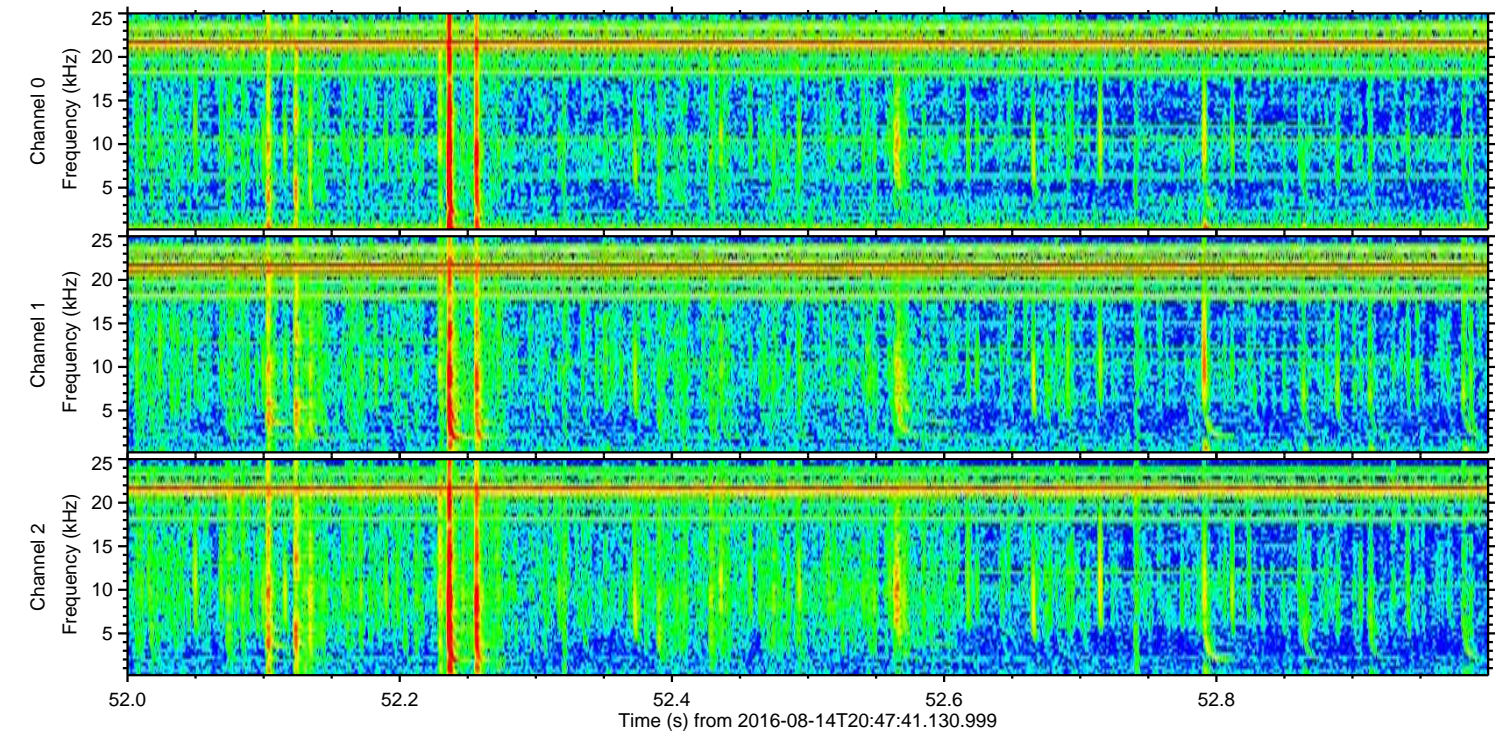
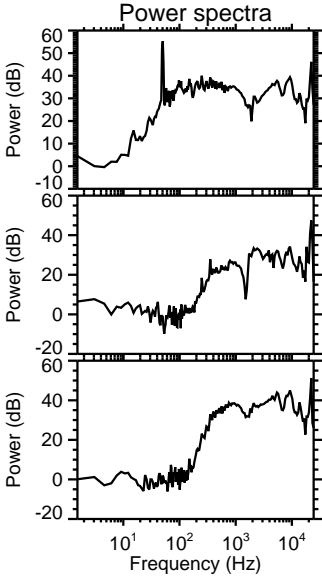
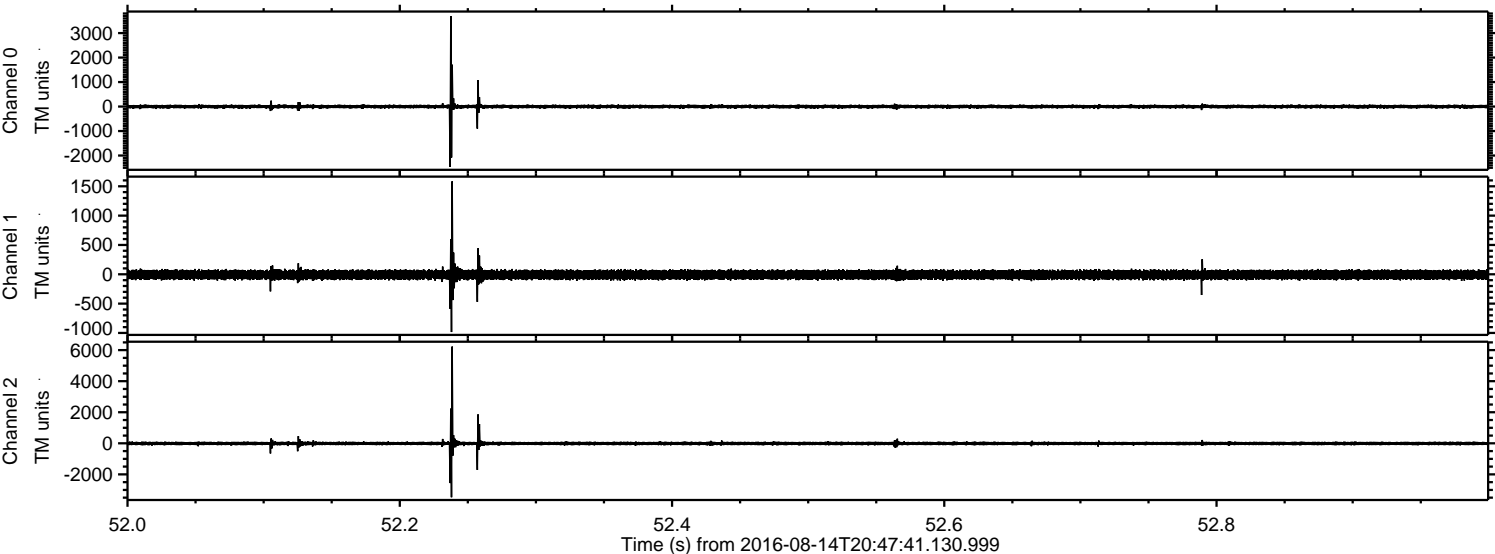



Processed Sun Aug 14 22:55:36 2016 by ELM ver.2012-10-06 from 001\_\_elm20160814\_204740\_\_dat00.bin

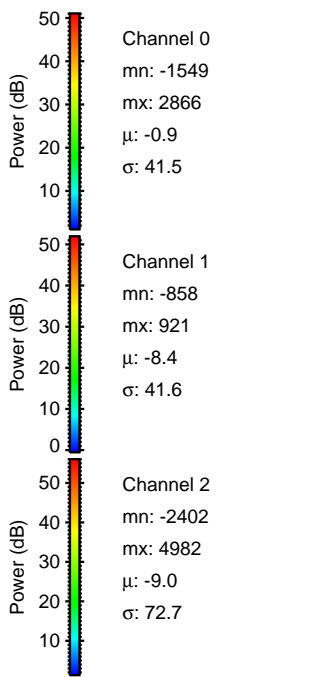
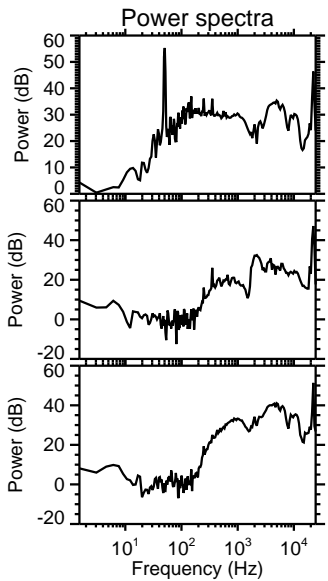
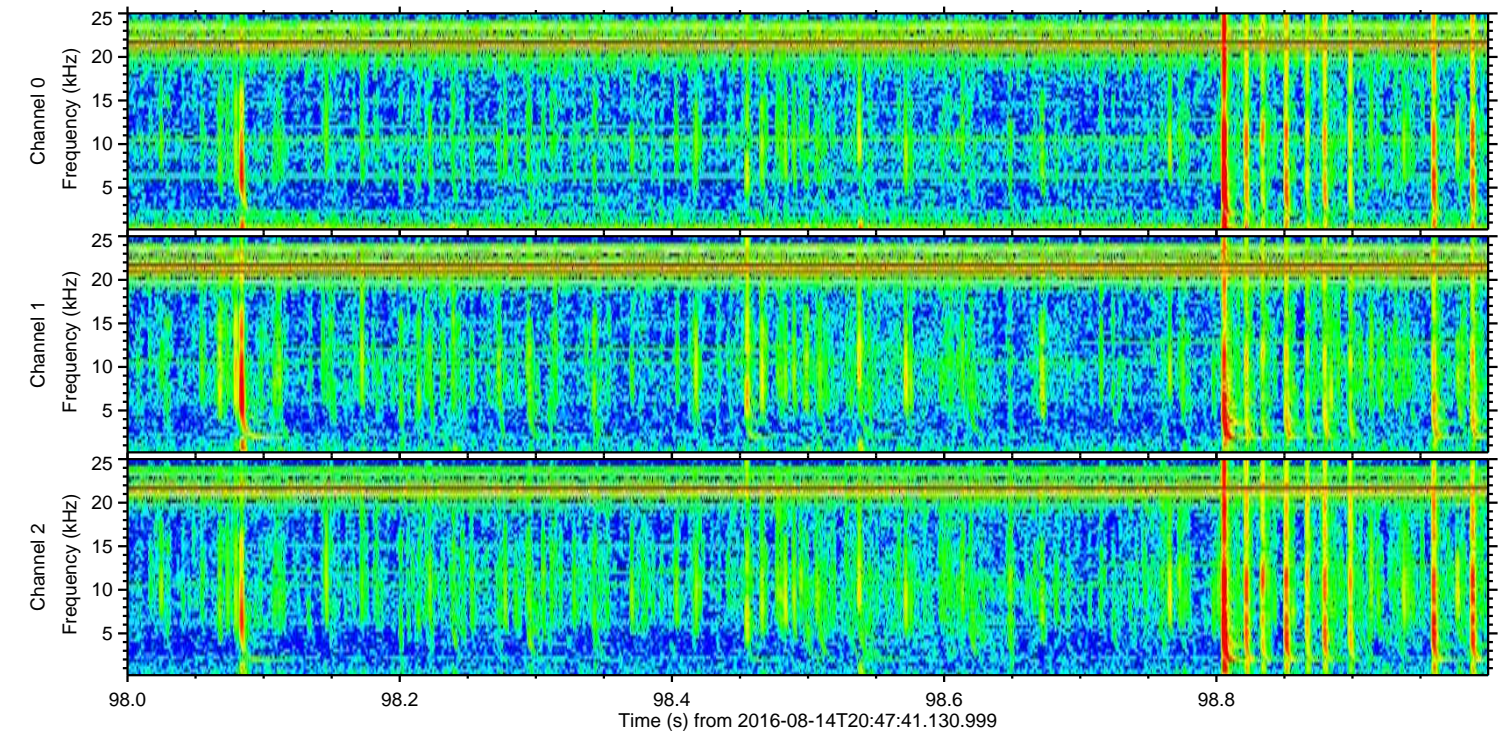
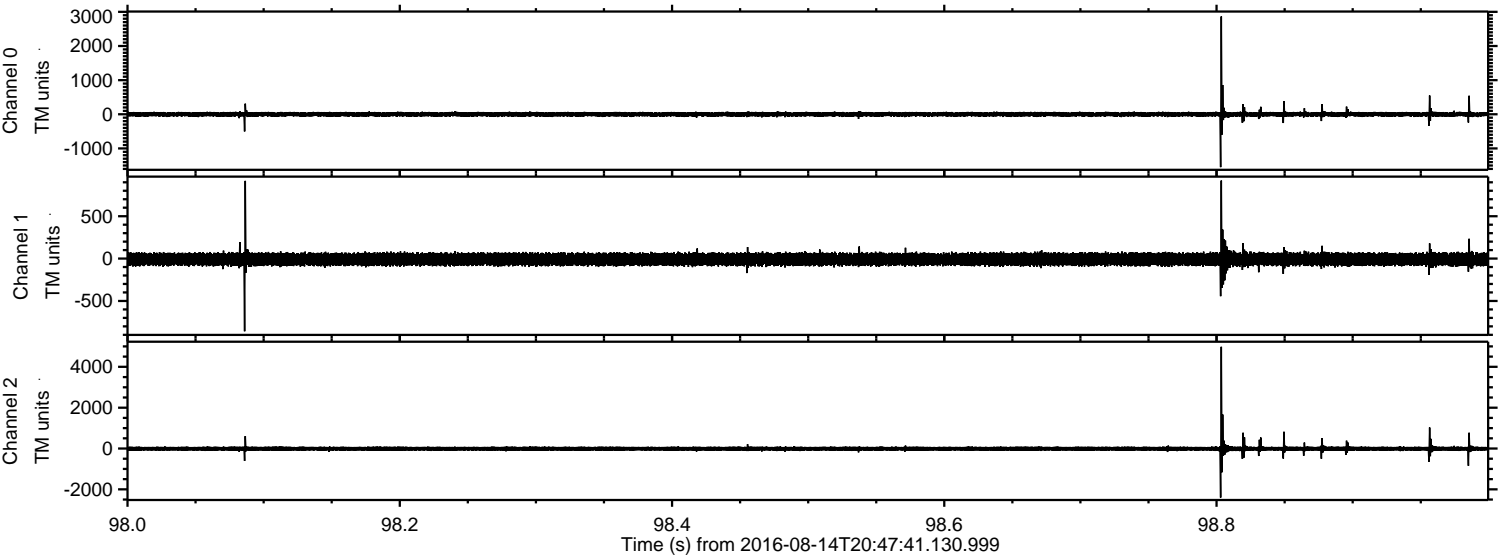



ELMAVAN 3D WAVEFORMS (Measured data sampled at 50 kHz) 51000 packets of 144 samples from 2016-08-14T20:47:41.130.999. Part 26/147

Processed Sun Aug 14 22:55:37 2016 by ELM ver.2012-10-06 from 001\_\_elm20160814\_204740\_\_dat00.bin

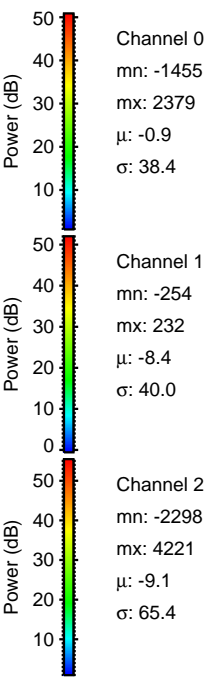
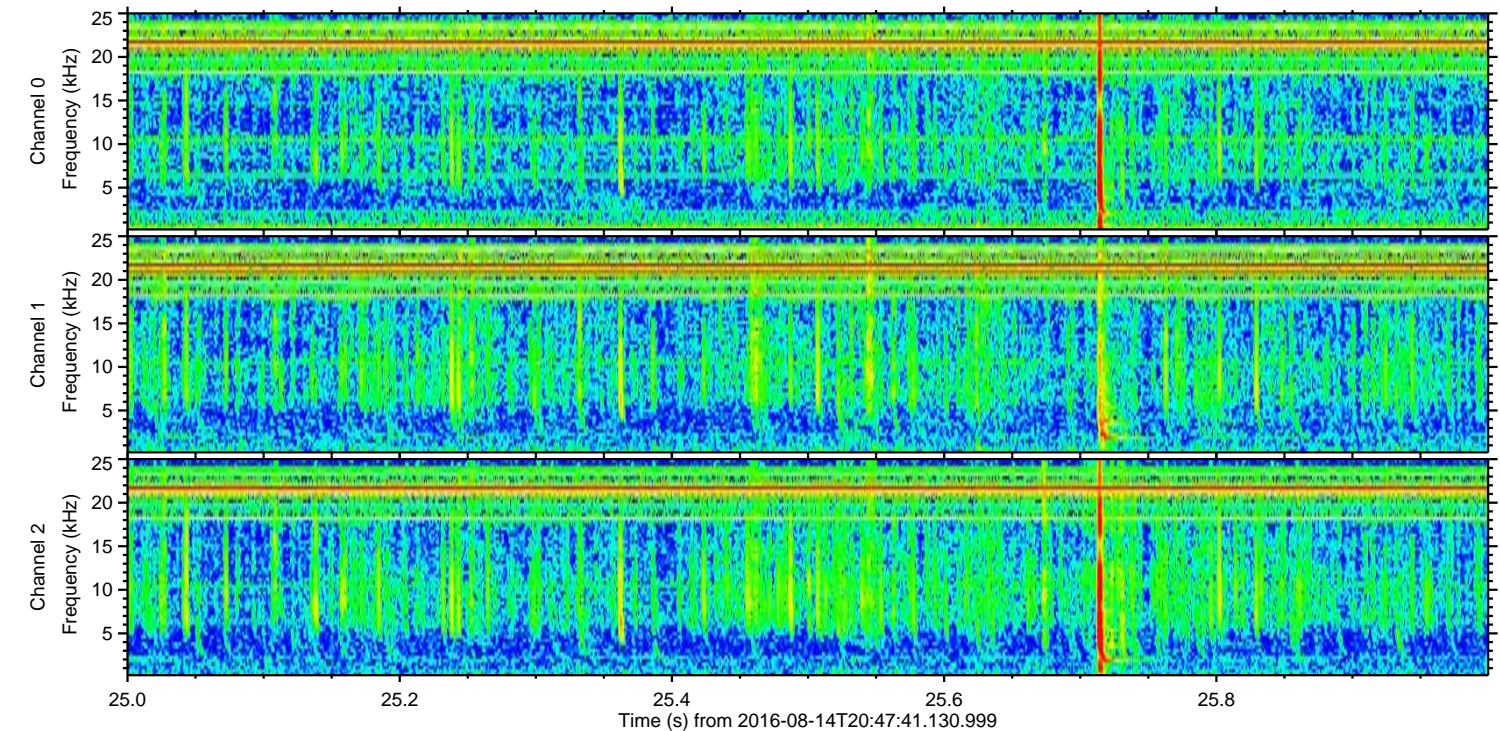
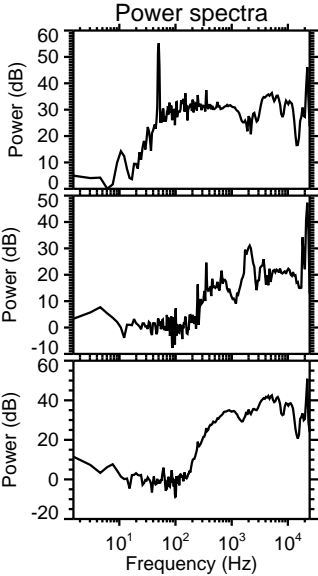
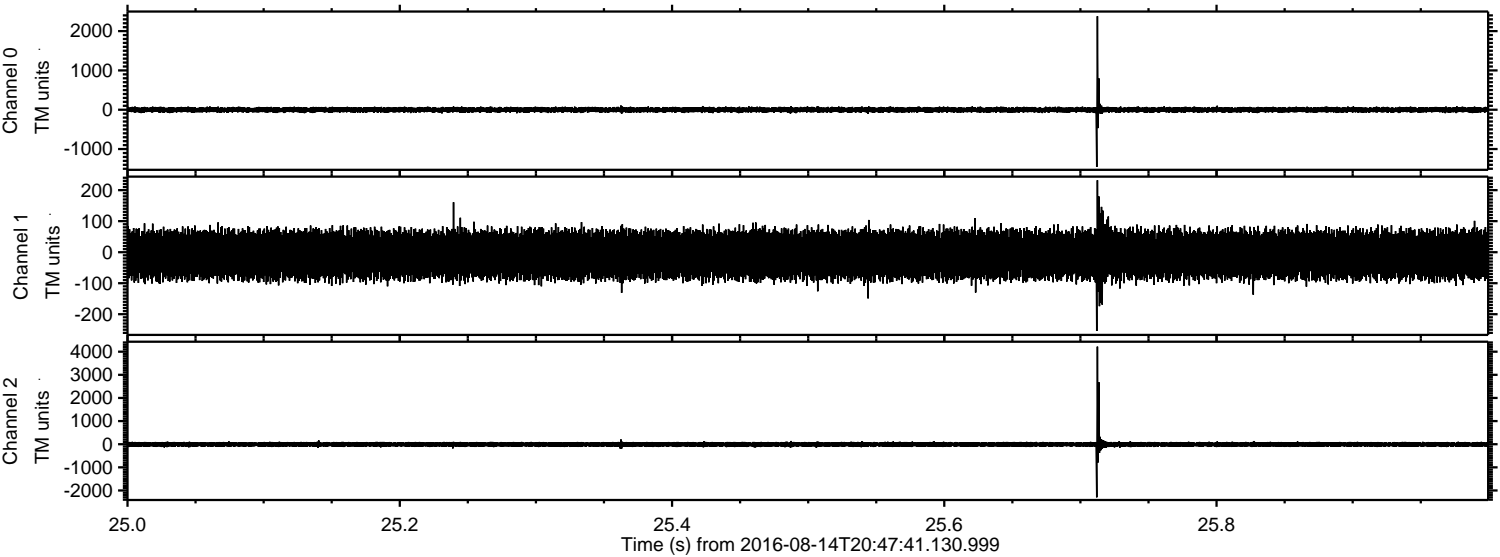



Processed Sun Aug 14 22:55:38 2016 by ELM ver.2012-10-06 from 001\_\_elm20160814\_204740\_\_dat00.bin

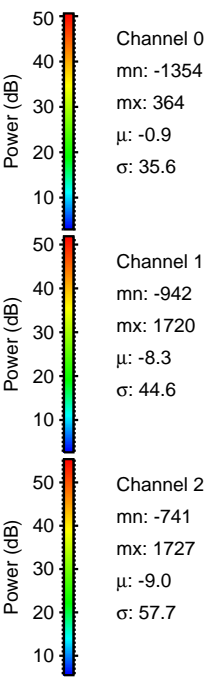
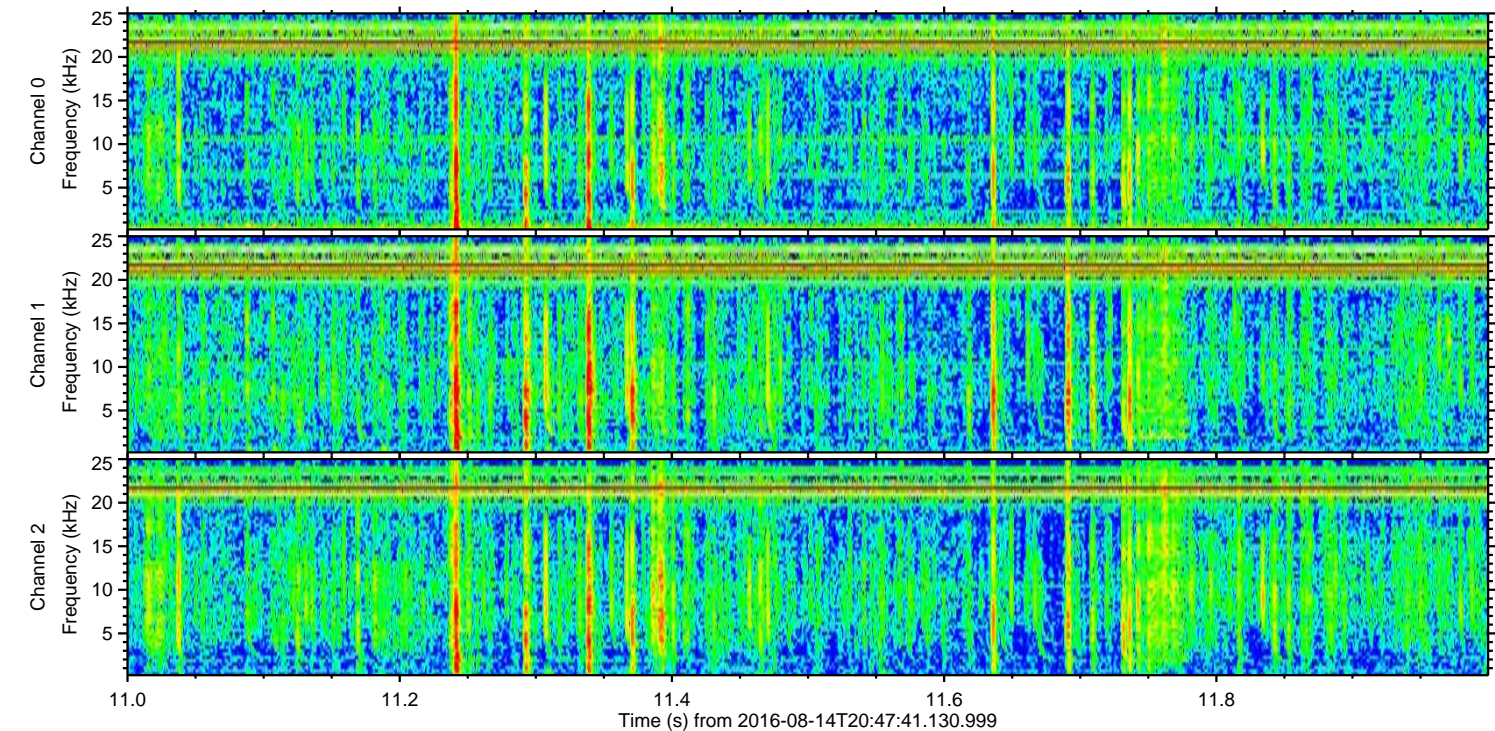
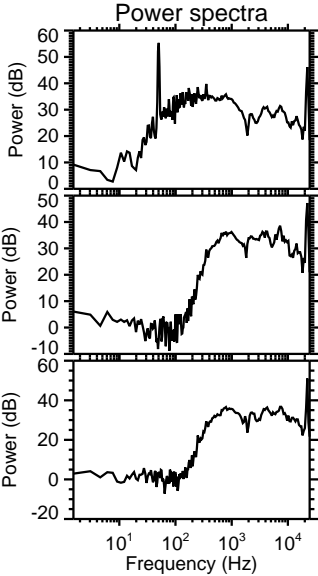
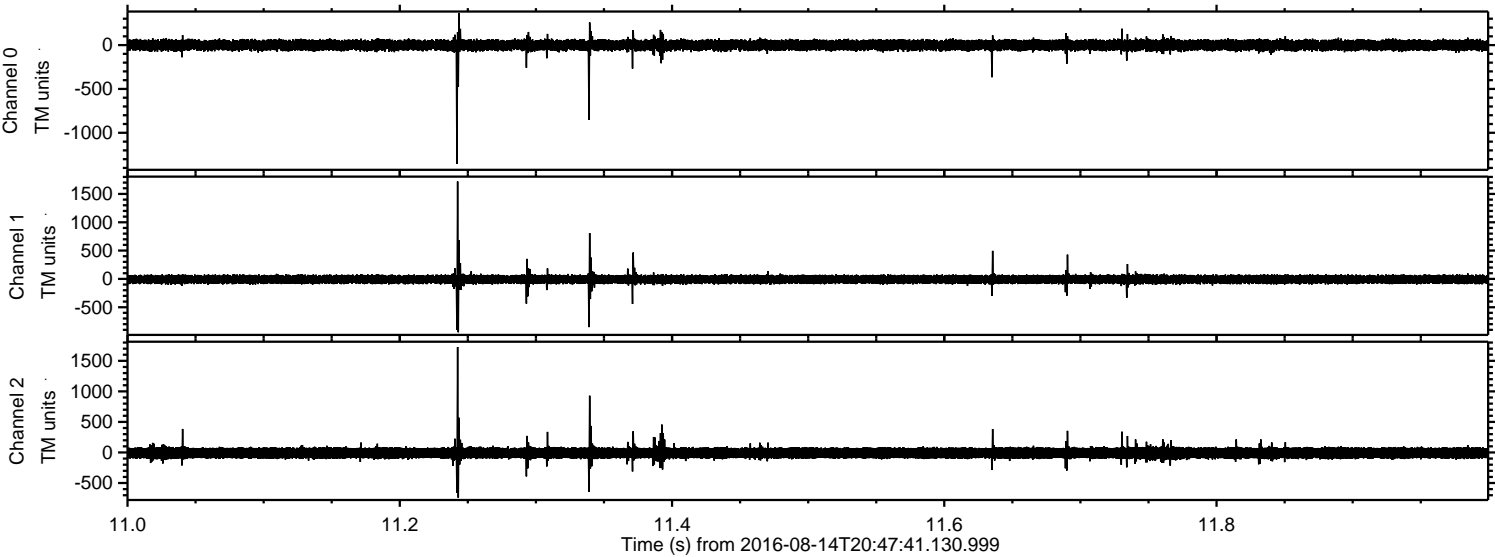



Processed Sun Aug 14 22:55:39 2016 by ELM ver.2012-10-06 from 001\_\_elm20160814\_204740\_\_dat00.bin

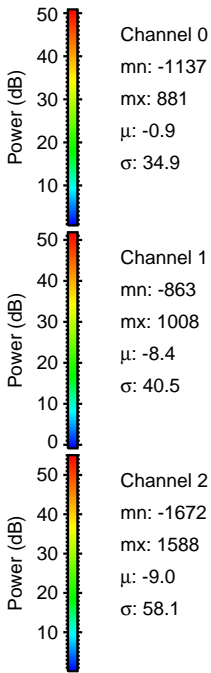
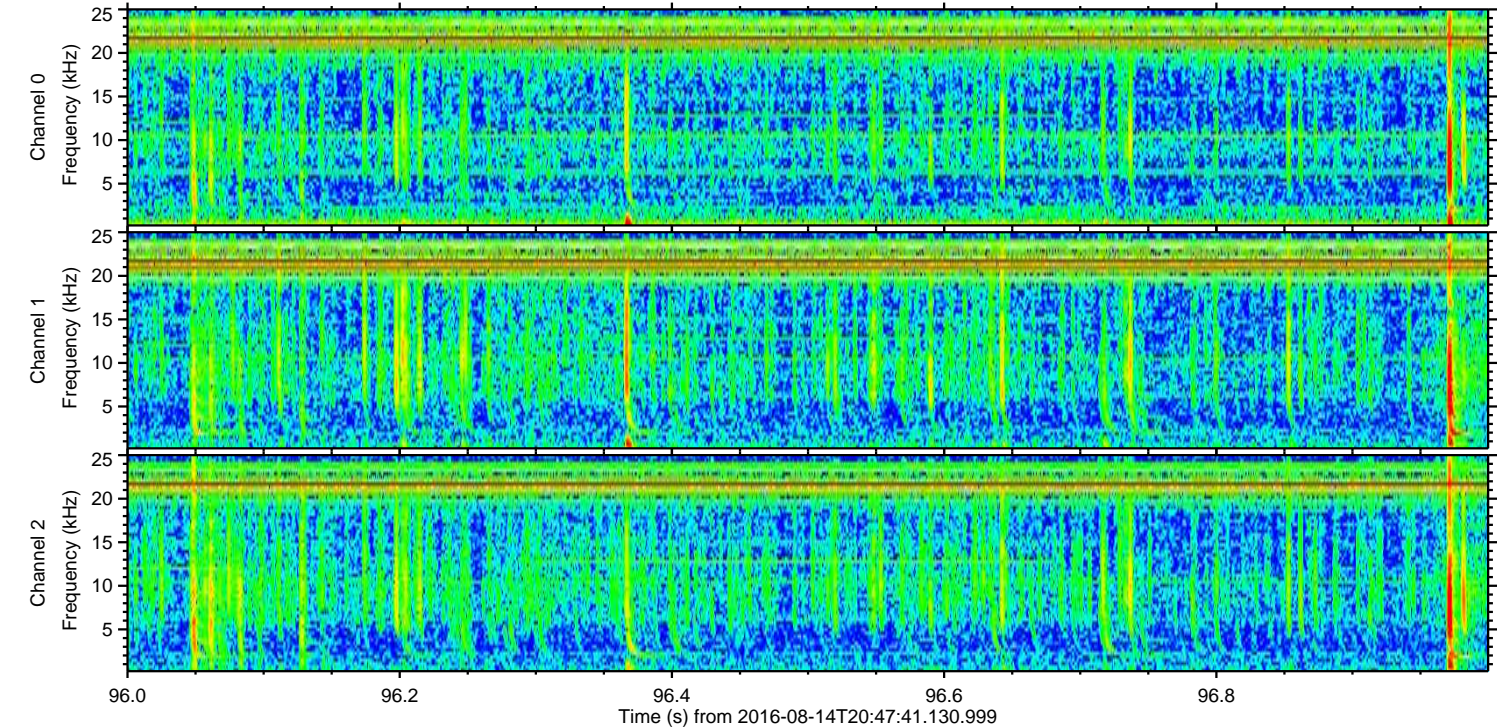
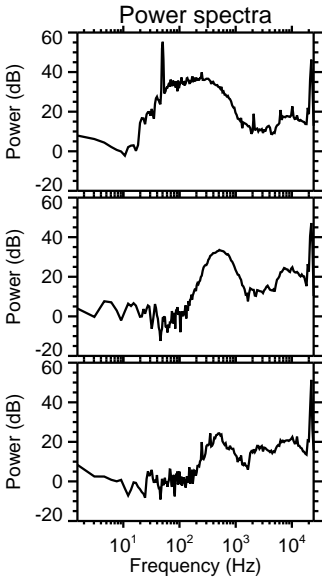
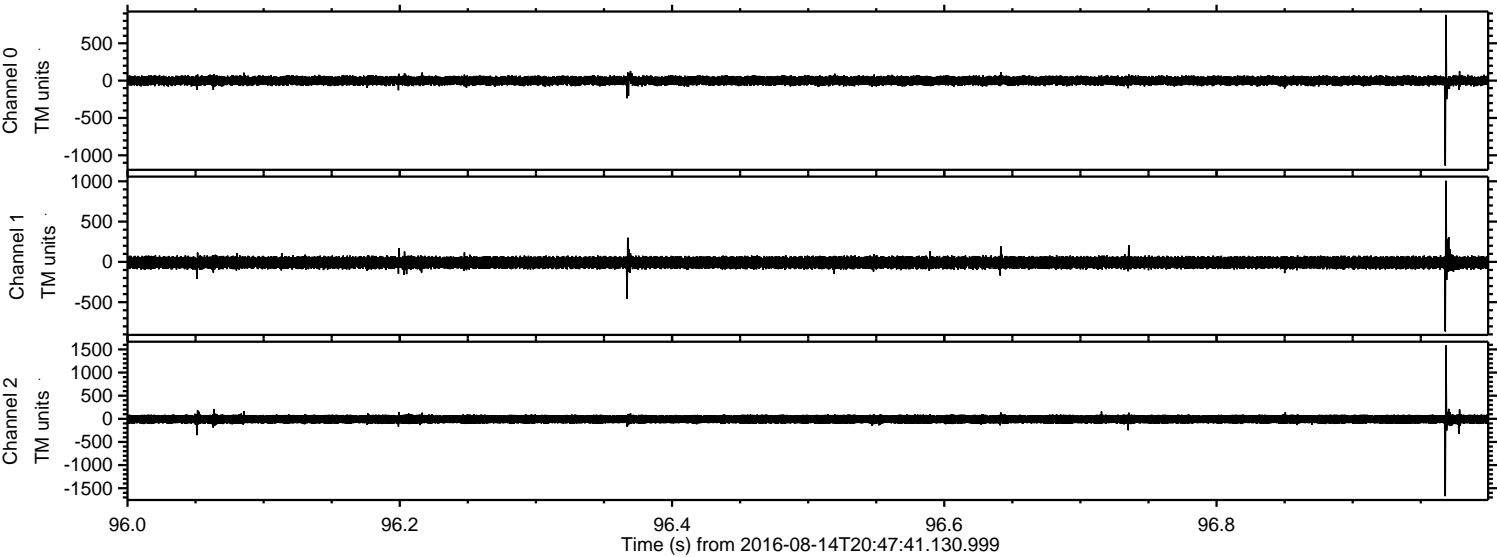



ELMAVAN 3D WAVEFORMS (Measured data sampled at 50 kHz) 51000 packets of 144 samples from 2016-08-14T20:47:41.130.999. Part 141/147

Processed Sun Aug 14 22:55:40 2016 by ELM ver.2012-10-06 from 001\_\_elm20160814\_204740\_\_dat00.bin

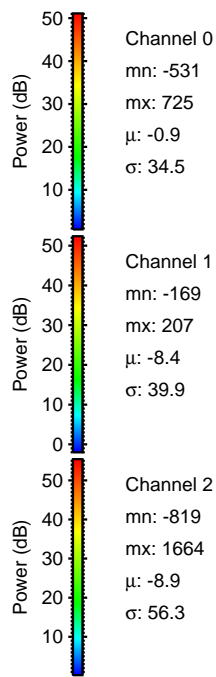
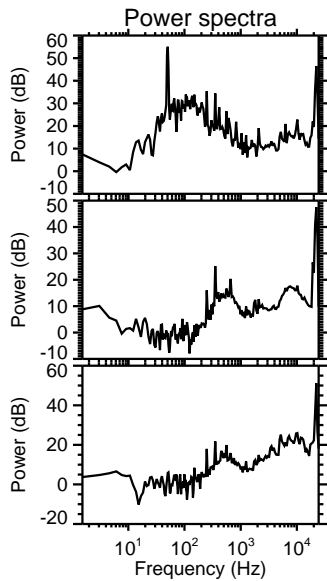
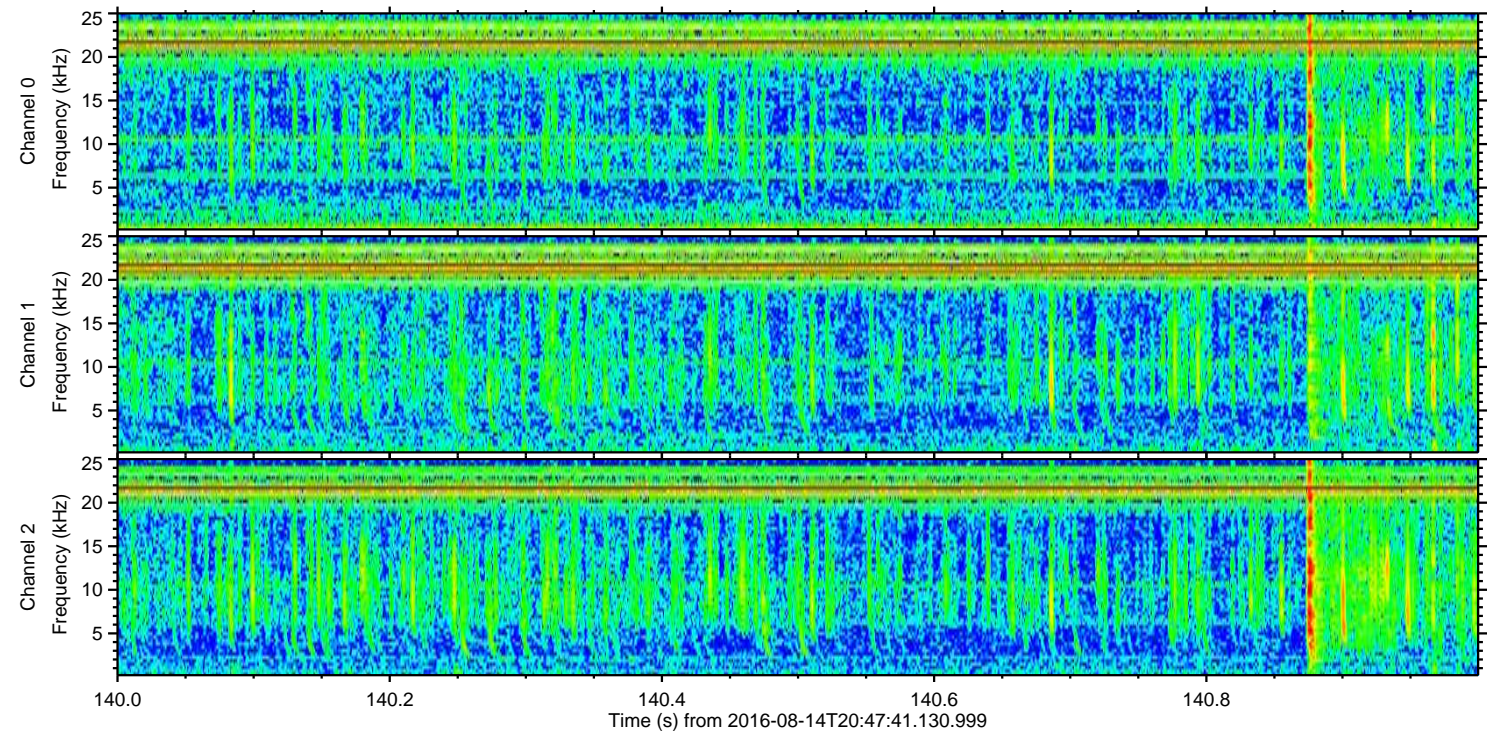
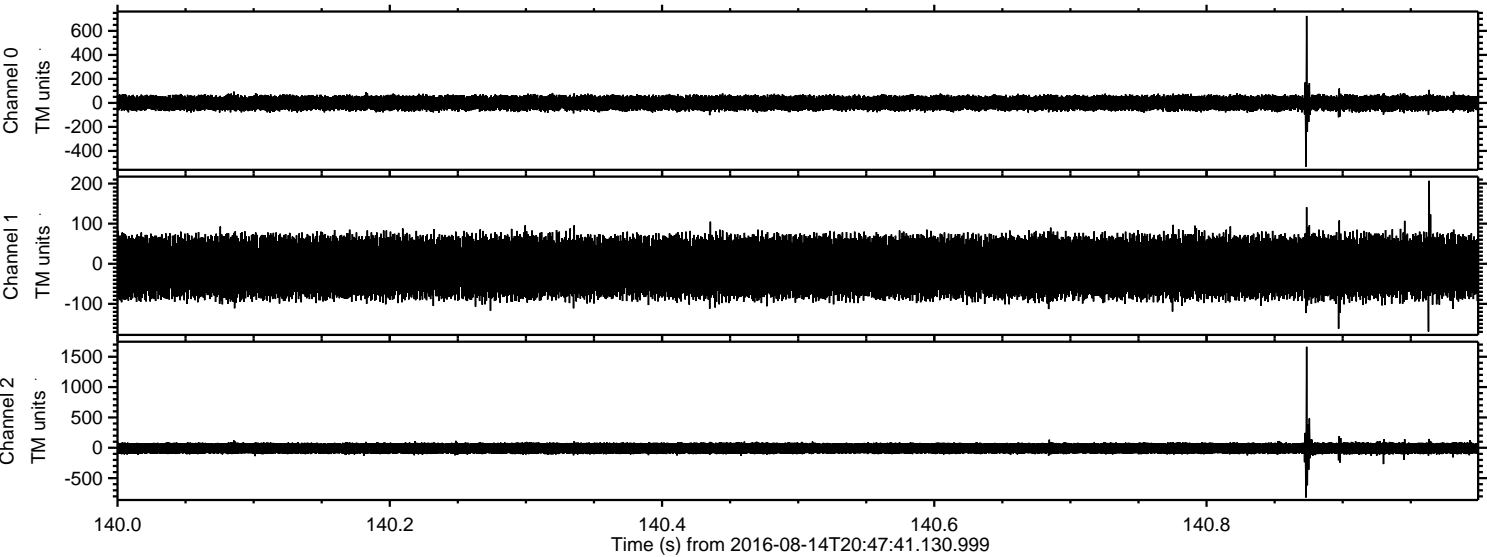



ELMAVAN 3D WAVEFORMS (Measured data sampled at 50 kHz) 51000 packets of 144 samples from 2016-08-14T20:47:41.130.999. Part 51/147

Processed Sun Aug 14 22:55:41 2016 by ELM ver.2012-10-06 from 001\_\_elm20160814\_204740\_\_dat00.bin

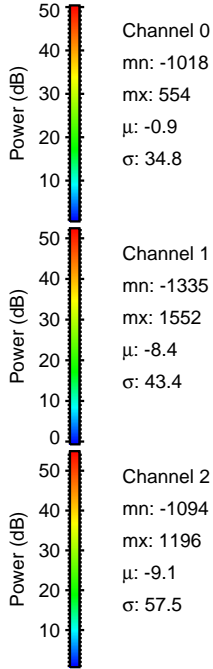
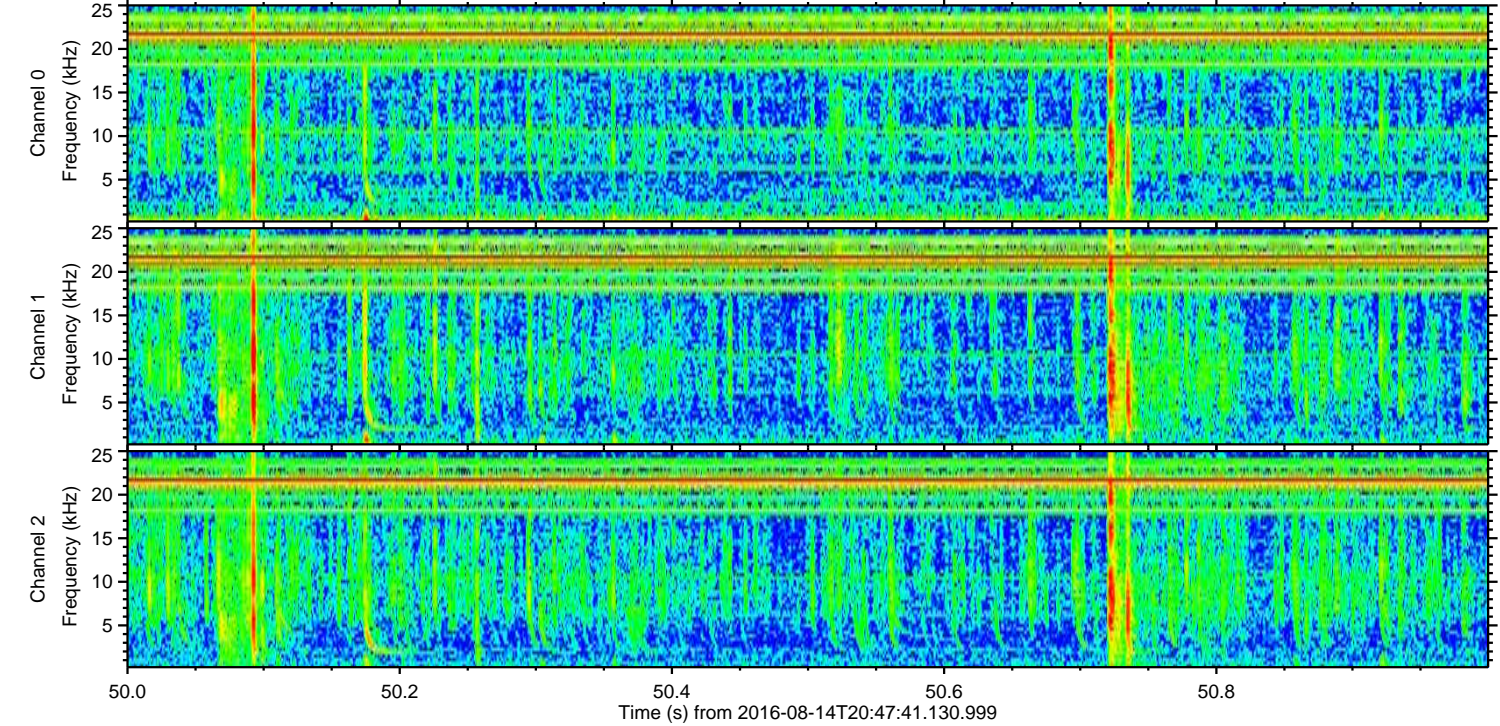
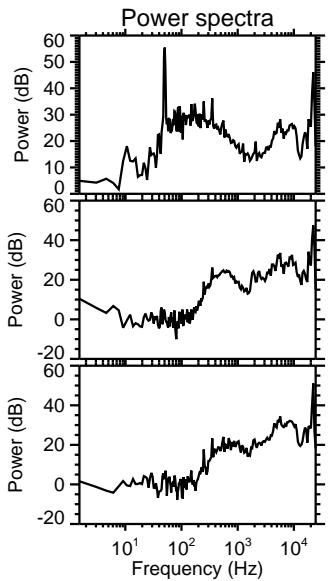
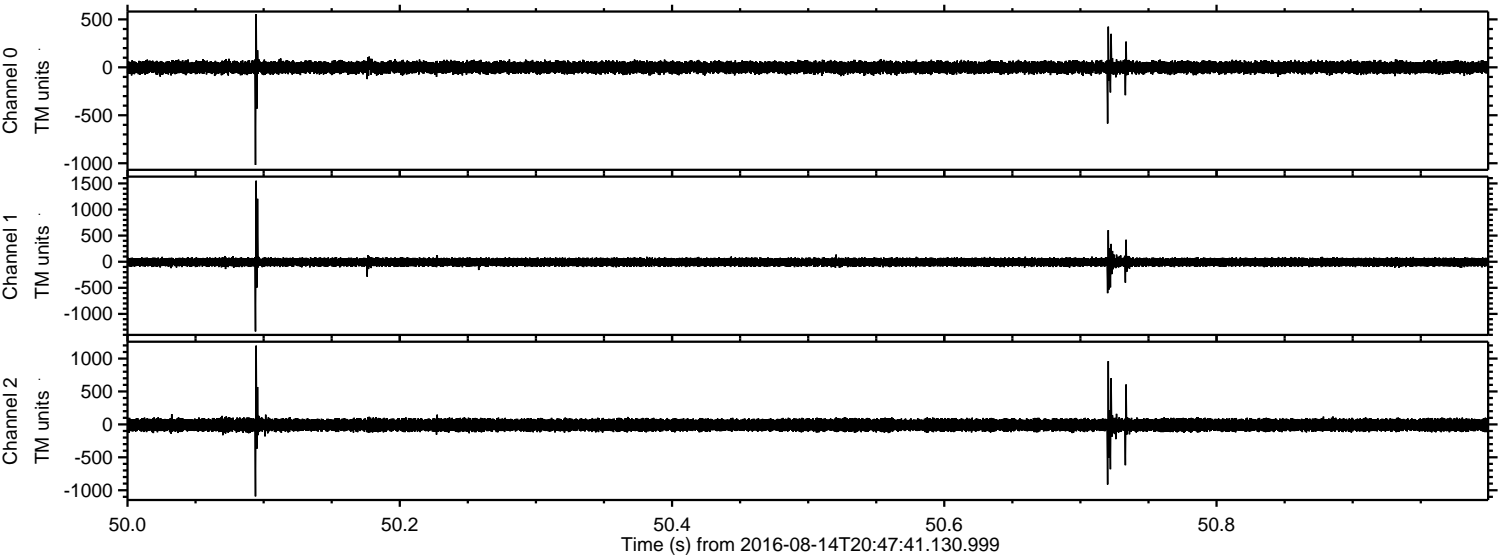

Channel 0  
mn: -1018  
mx: 554  
 $\mu$ : -0.9  
 $\sigma$ : 34.8

Channel 1  
mn: -1335  
mx: 1552  
 $\mu$ : -8.4  
 $\sigma$ : 43.4

Channel 2  
mn: -1094  
mx: 1196  
 $\mu$ : -9.1  
 $\sigma$ : 57.5



Processed Sun Aug 14 22:55:42 2016 by ELM ver.2012-10-06 from 001\_\_elm20160814\_204740\_\_dat00.bin

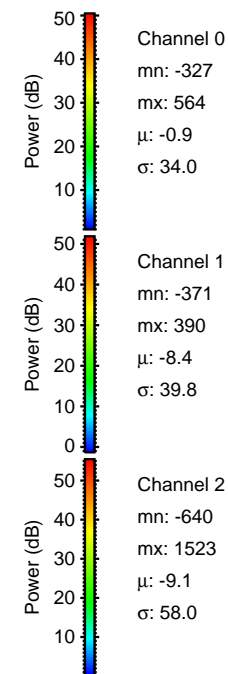
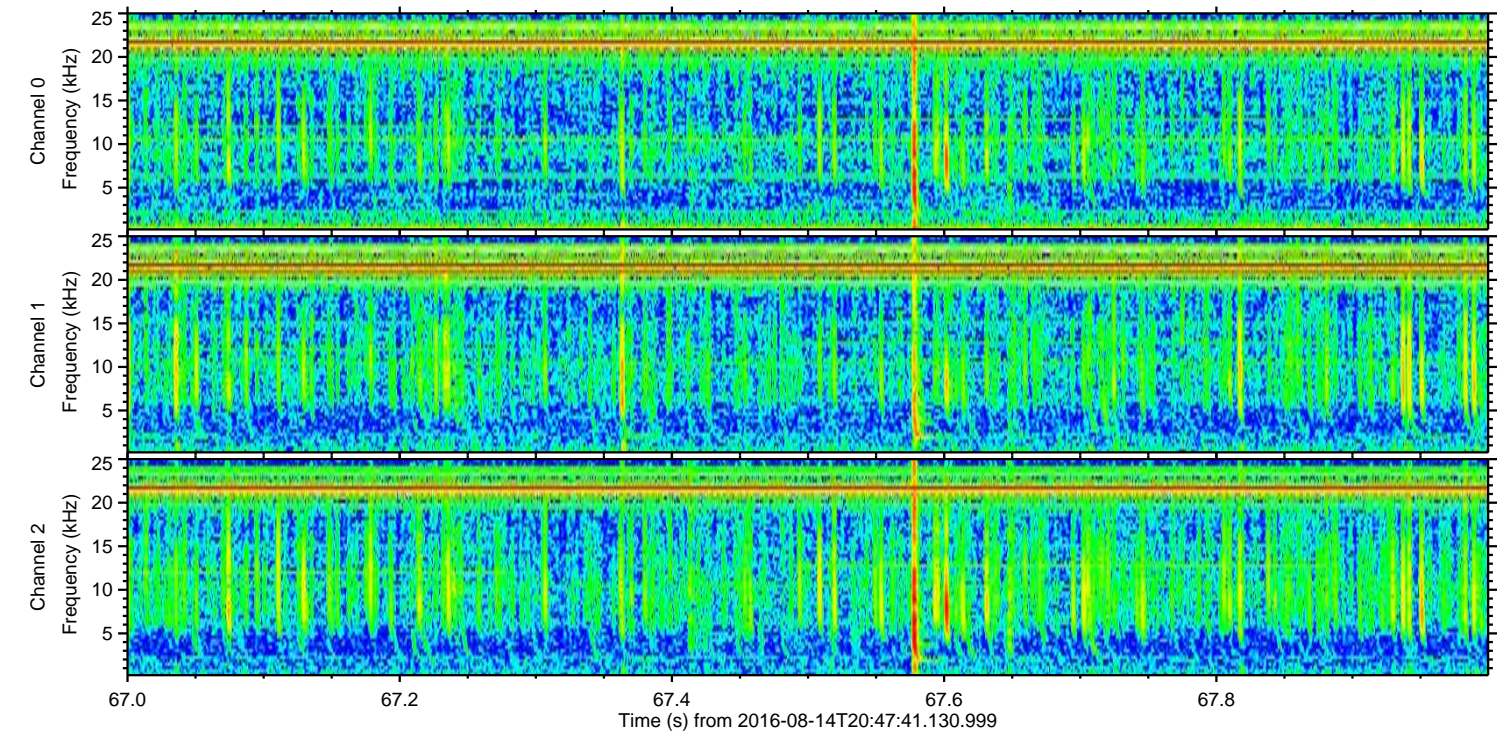
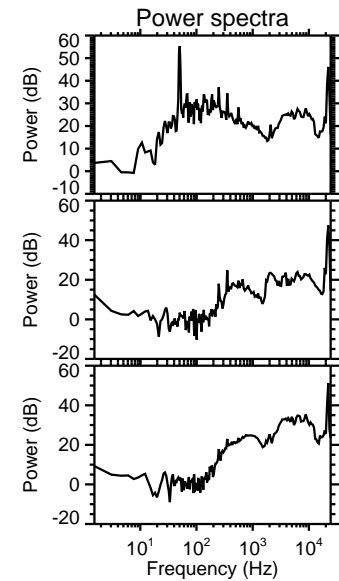
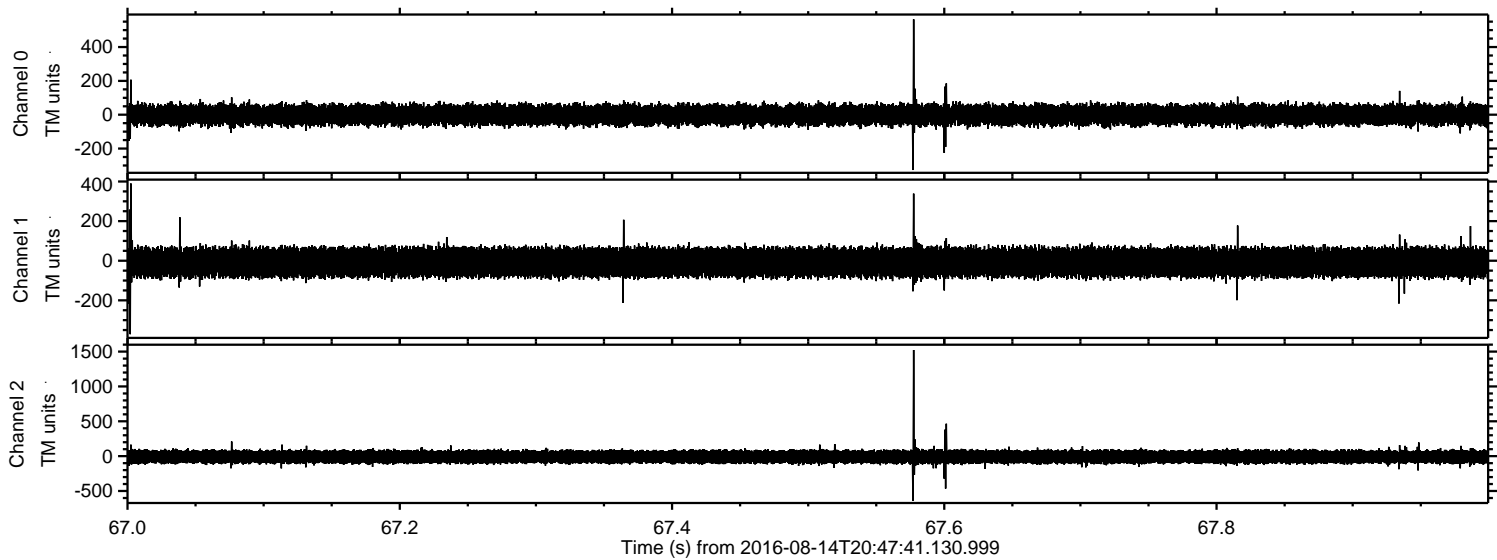



Processed Sun Aug 14 22:55:43 2016 by ELM ver.2012-10-06 from 001\_\_elm20160814\_204740\_\_dat00.bin

