

ELMAVAN 3D WAVEFORMS (Measured data sampled at 50 kHz) 51000 packets of 144 samples from 2016-08-14T13:27:21.014.999.

Processed Sun Aug 14 15:35:26 2016 by ELM ver.2012-10-06 from 001__elm20160814_132720__dat00.bin

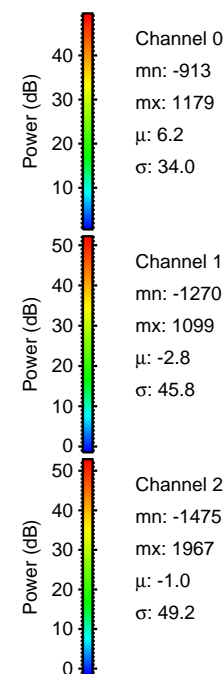
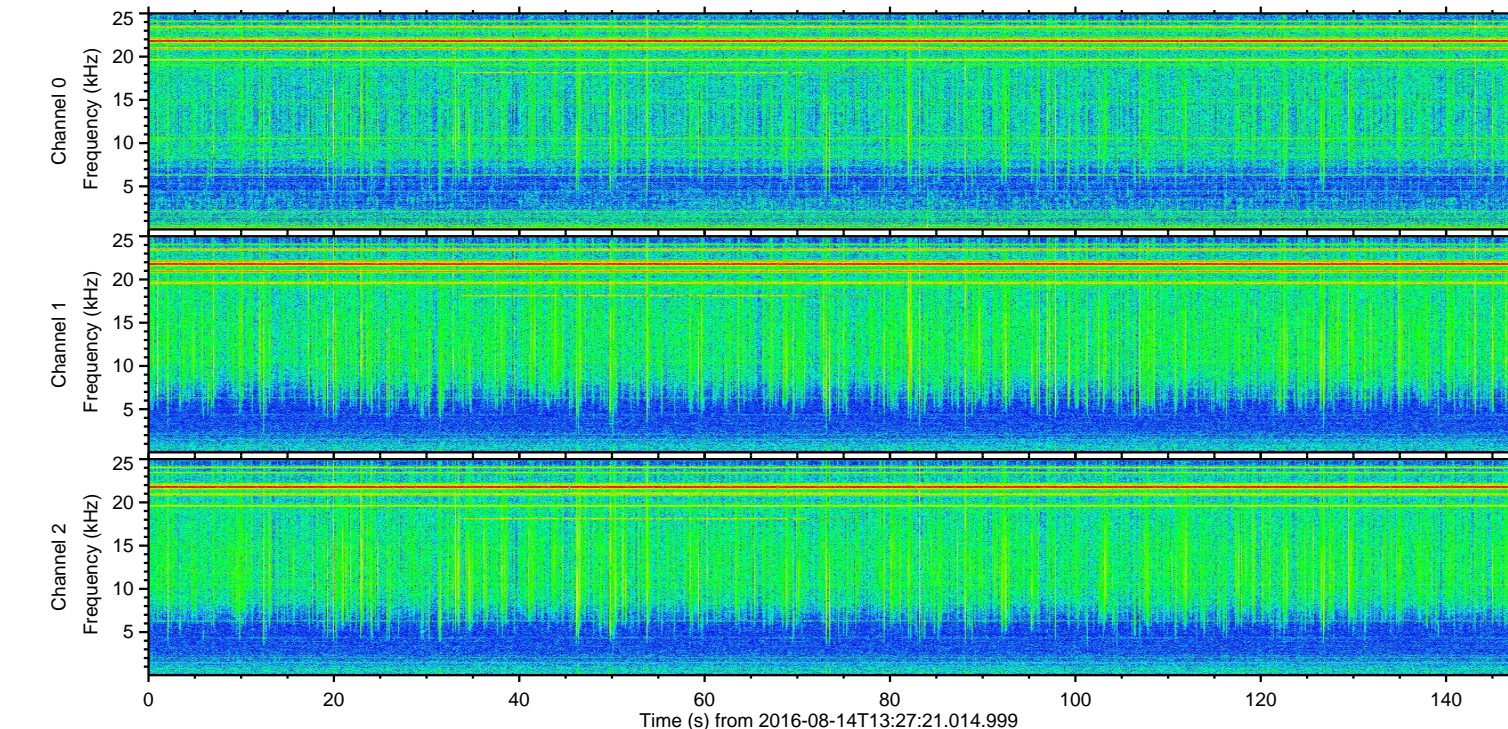
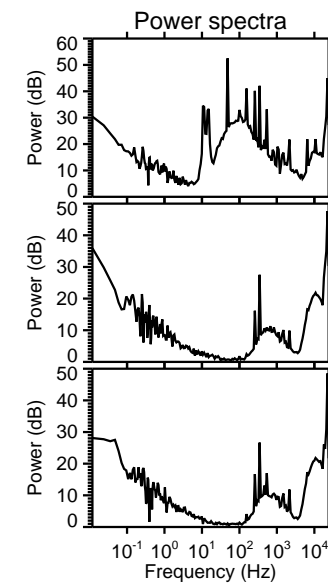
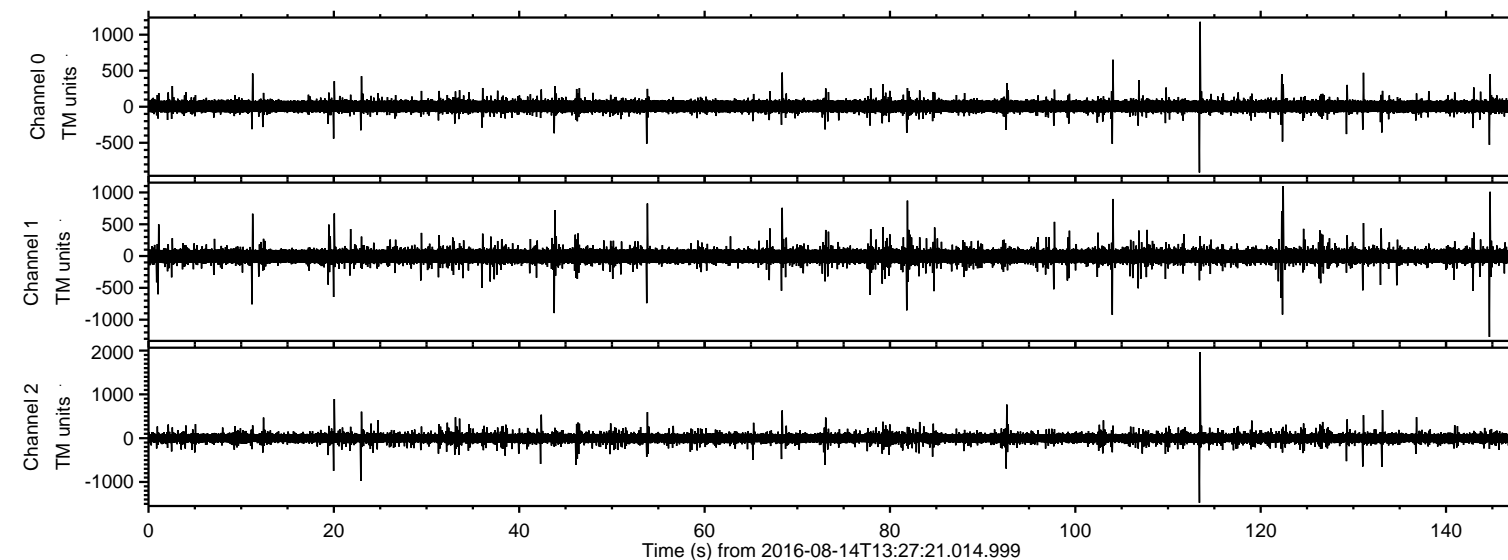

ELMAVAN 3D WAVEFORMS (Measured data sampled at 50 kHz) 51000 packets of 144 samples from 2016-08-14T13:27:21.014.999. Part 114/147

Processed Sun Aug 14 15:35:38 2016 by ELM ver.2012-10-06 from 001__elm20160814_132720__dat00.bin

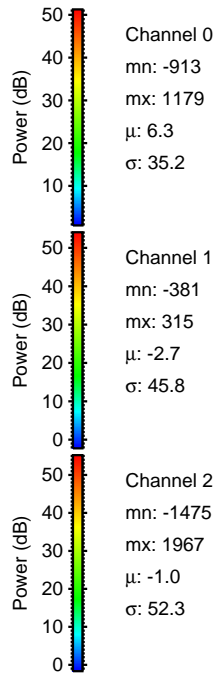
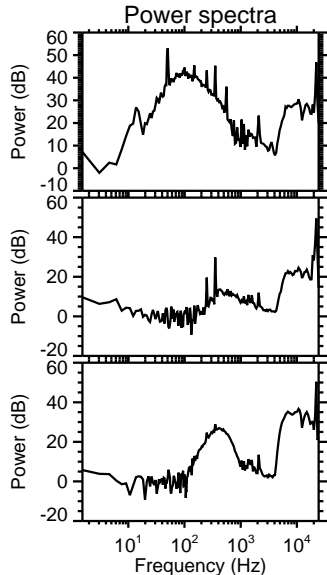
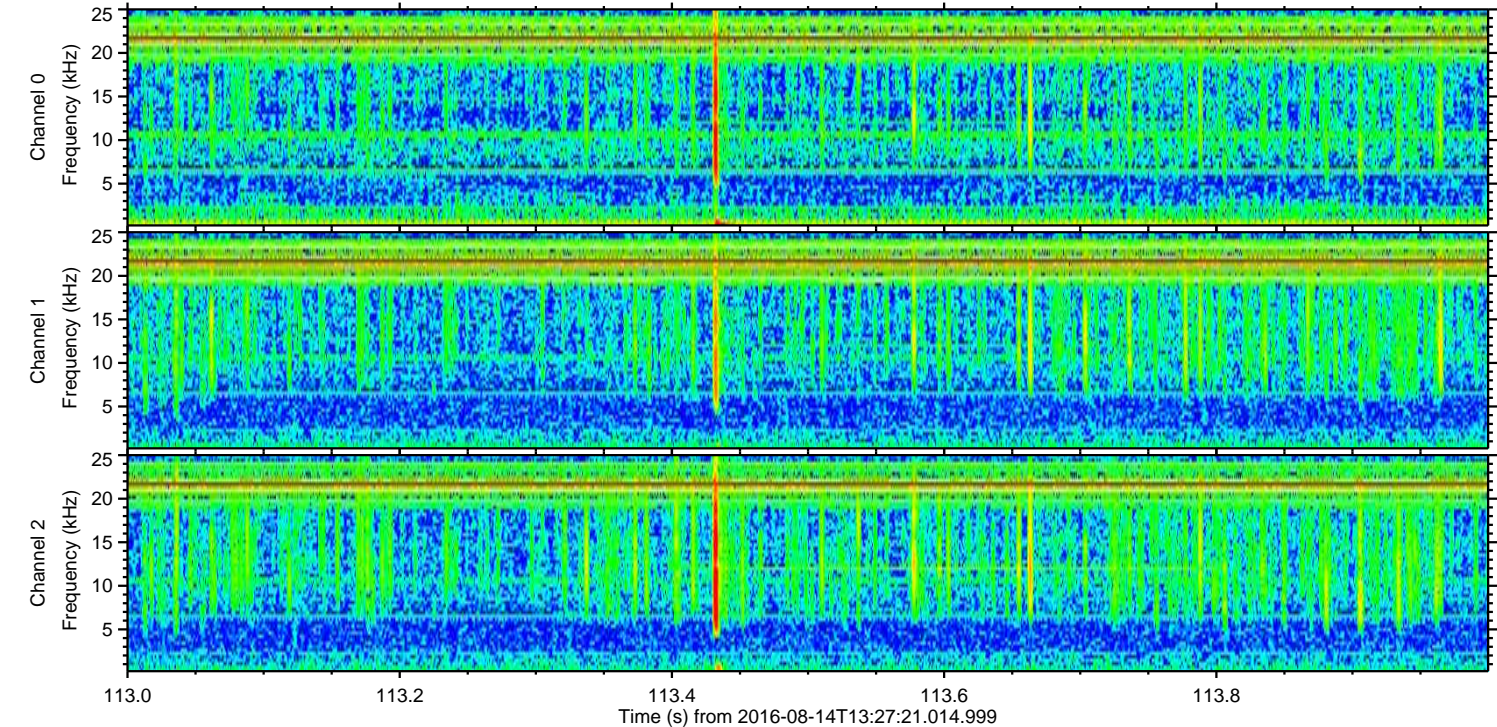
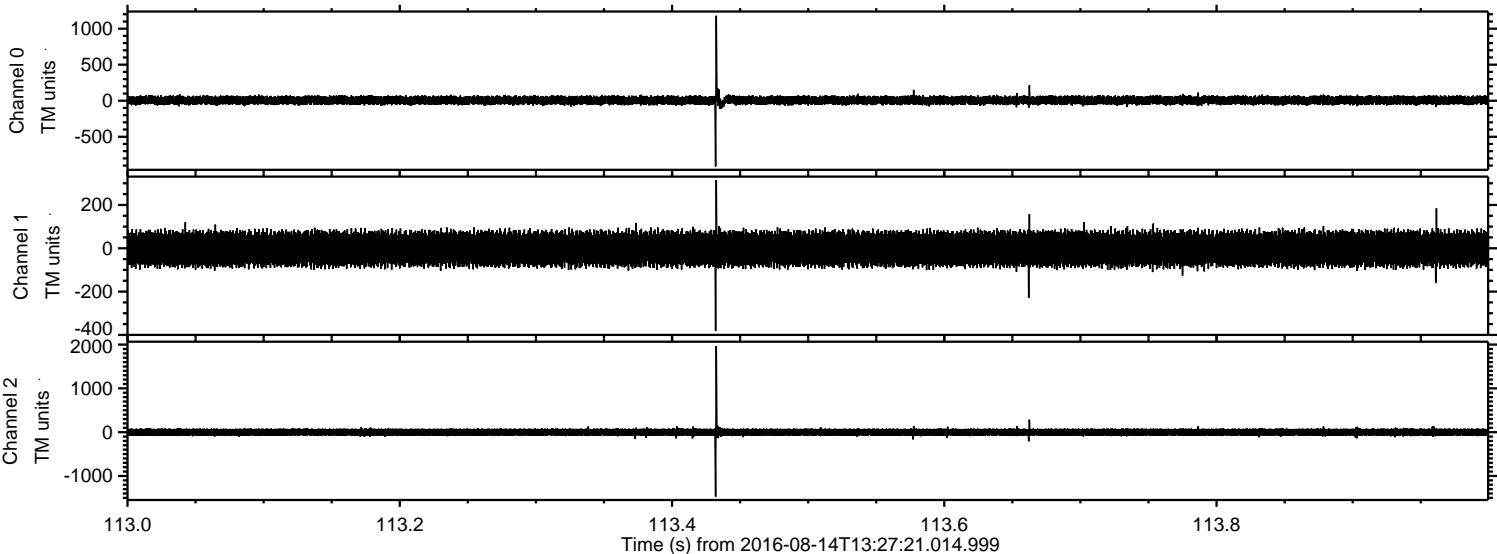

ELMAVAN 3D WAVEFORMS (Measured data sampled at 50 kHz) 51000 packets of 144 samples from 2016-08-14T13:27:21.014.999. Part 145/147

Processed Sun Aug 14 15:35:39 2016 by ELM ver.2012-10-06 from 001__elm20160814_132720__dat00.bin

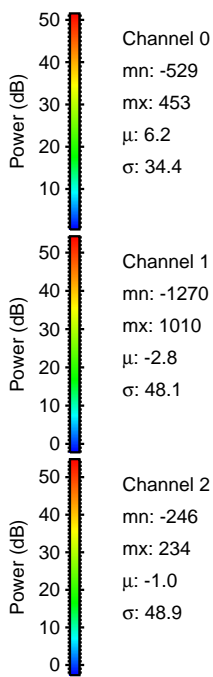
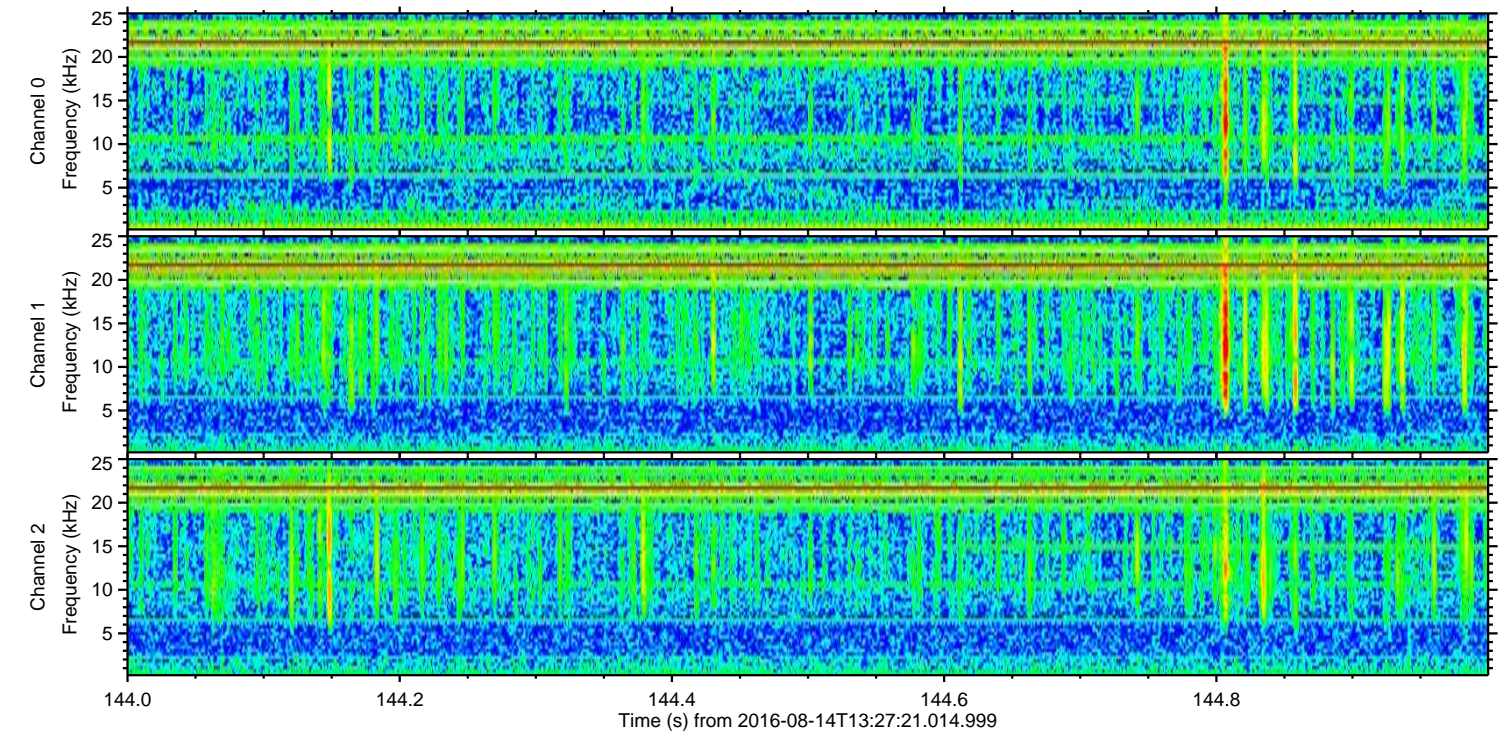
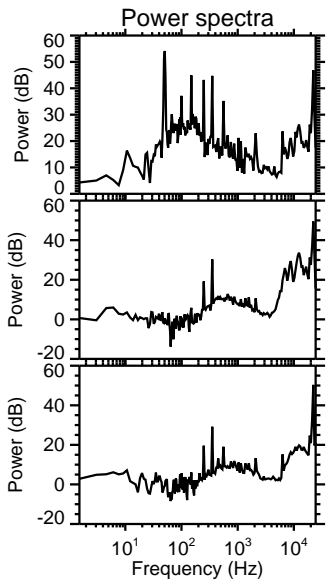
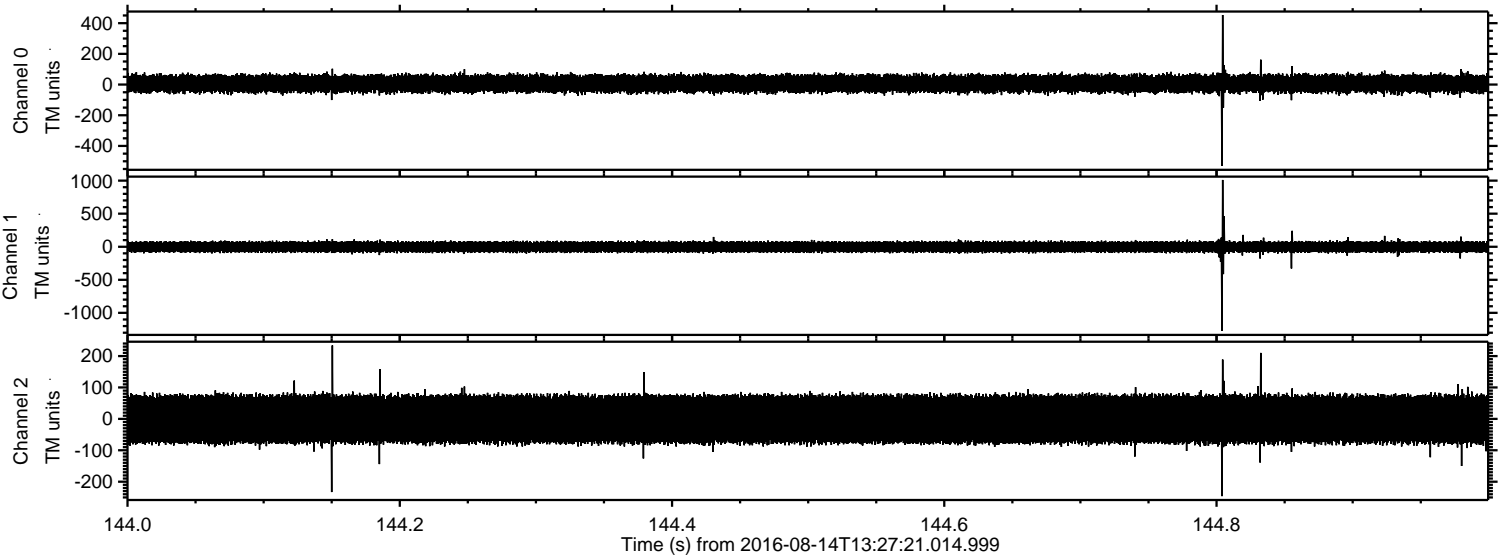

ELMAVAN 3D WAVEFORMS (Measured data sampled at 50 kHz) 51000 packets of 144 samples from 2016-08-14T13:27:21.014.999. Part 123/147

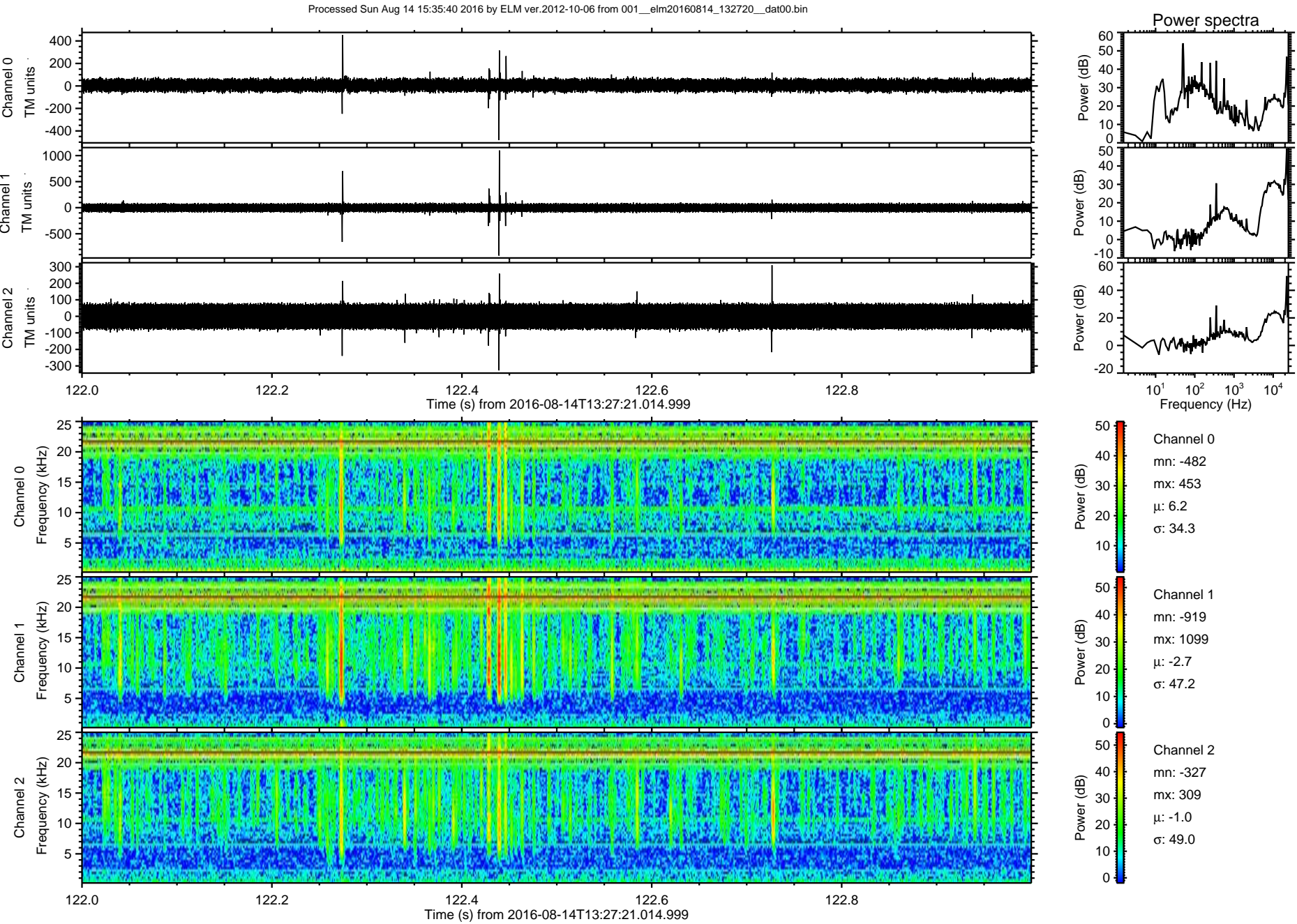

Processed Sun Aug 14 15:35:41 2016 by ELM ver.2012-10-06 from 001__elm20160814_132720__dat00.bin

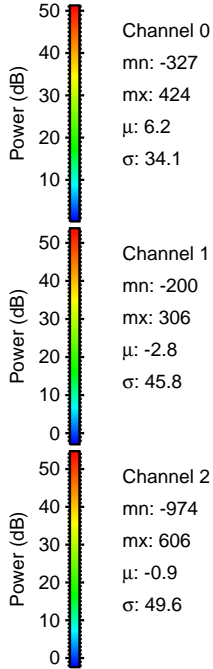
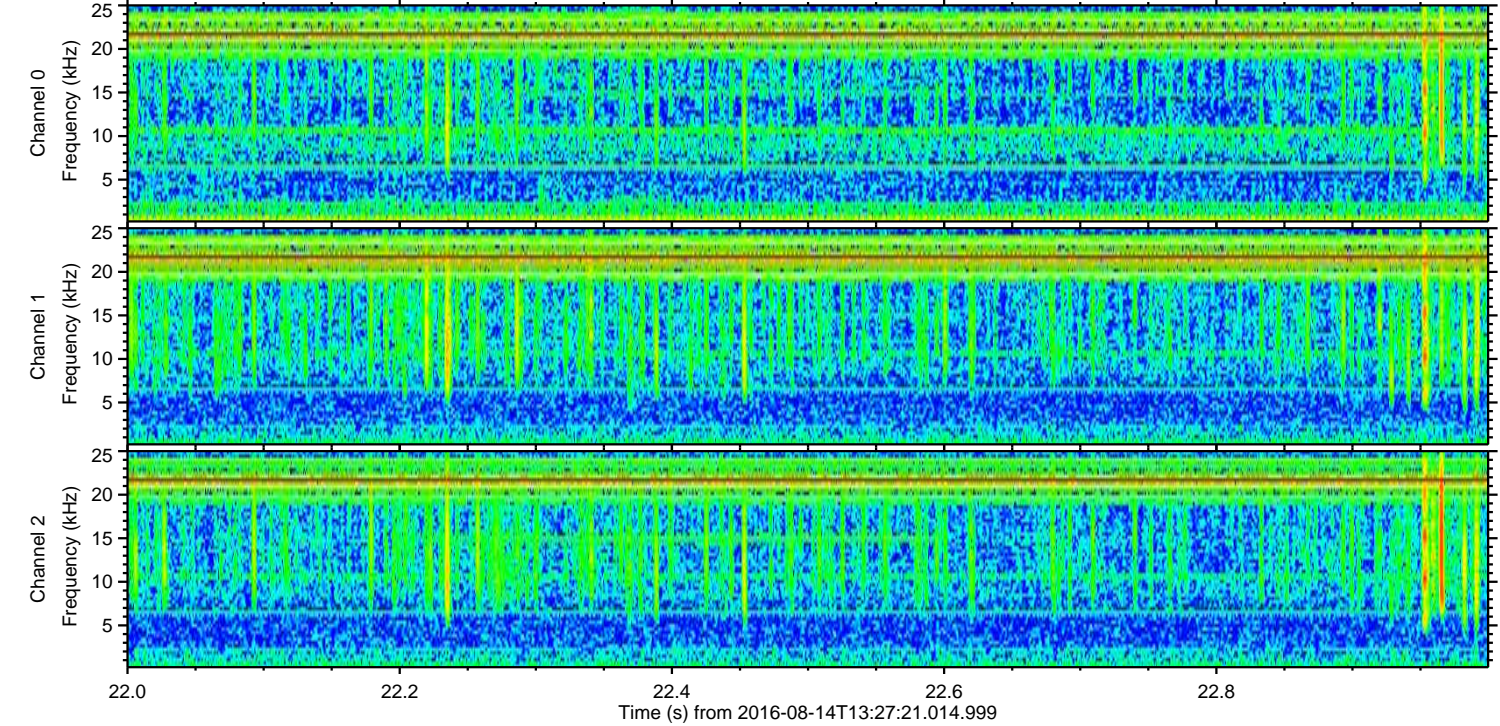
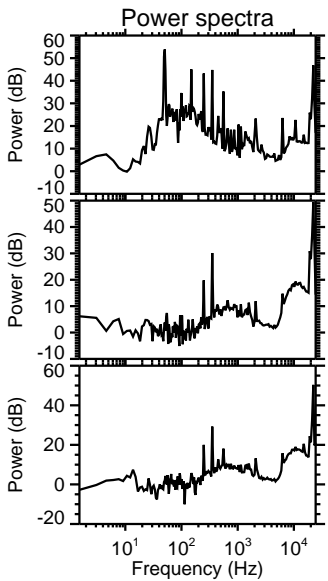
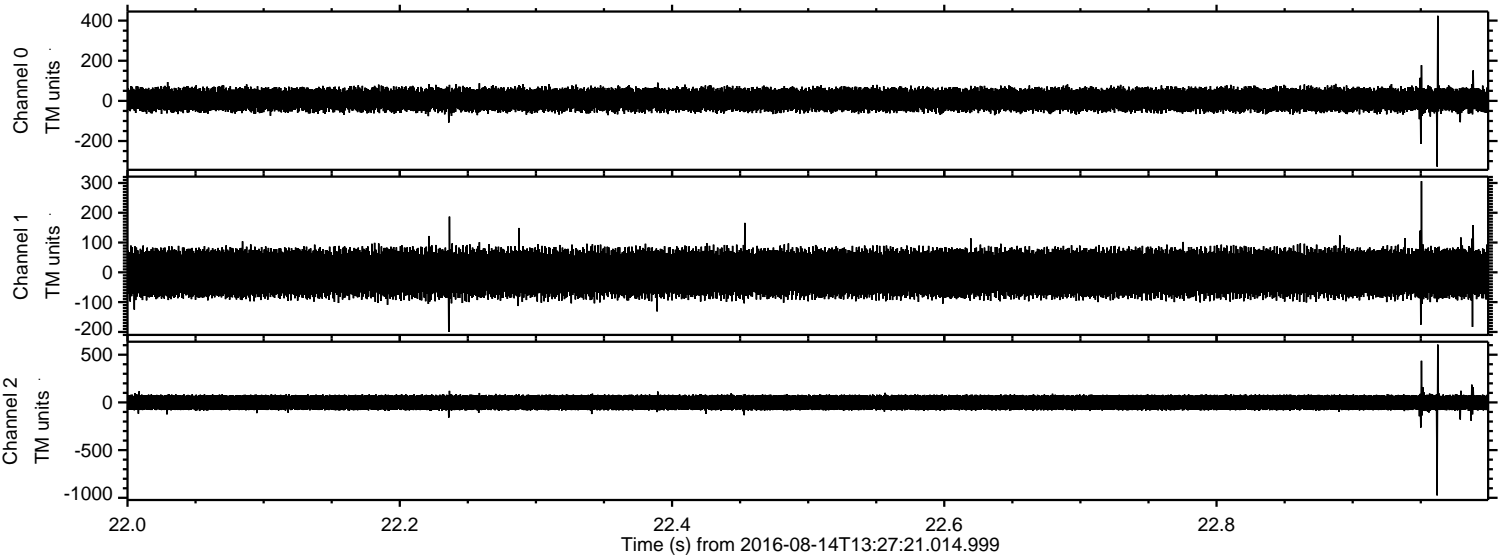

ELMAVAN 3D WAVEFORMS (Measured data sampled at 50 kHz) 51000 packets of 144 samples from 2016-08-14T13:27:21.014.999. Part 105/147

Processed Sun Aug 14 15:35:42 2016 by ELM ver.2012-10-06 from 001__elm20160814_132720__dat00.bin

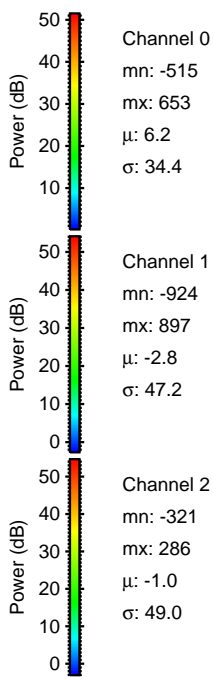
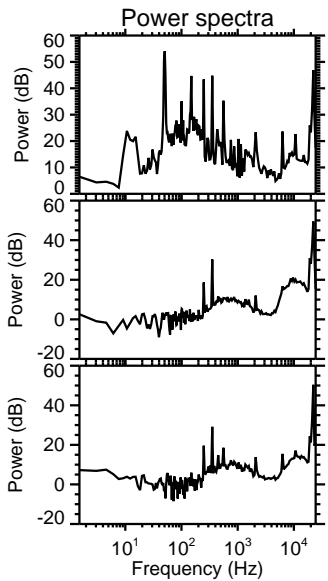
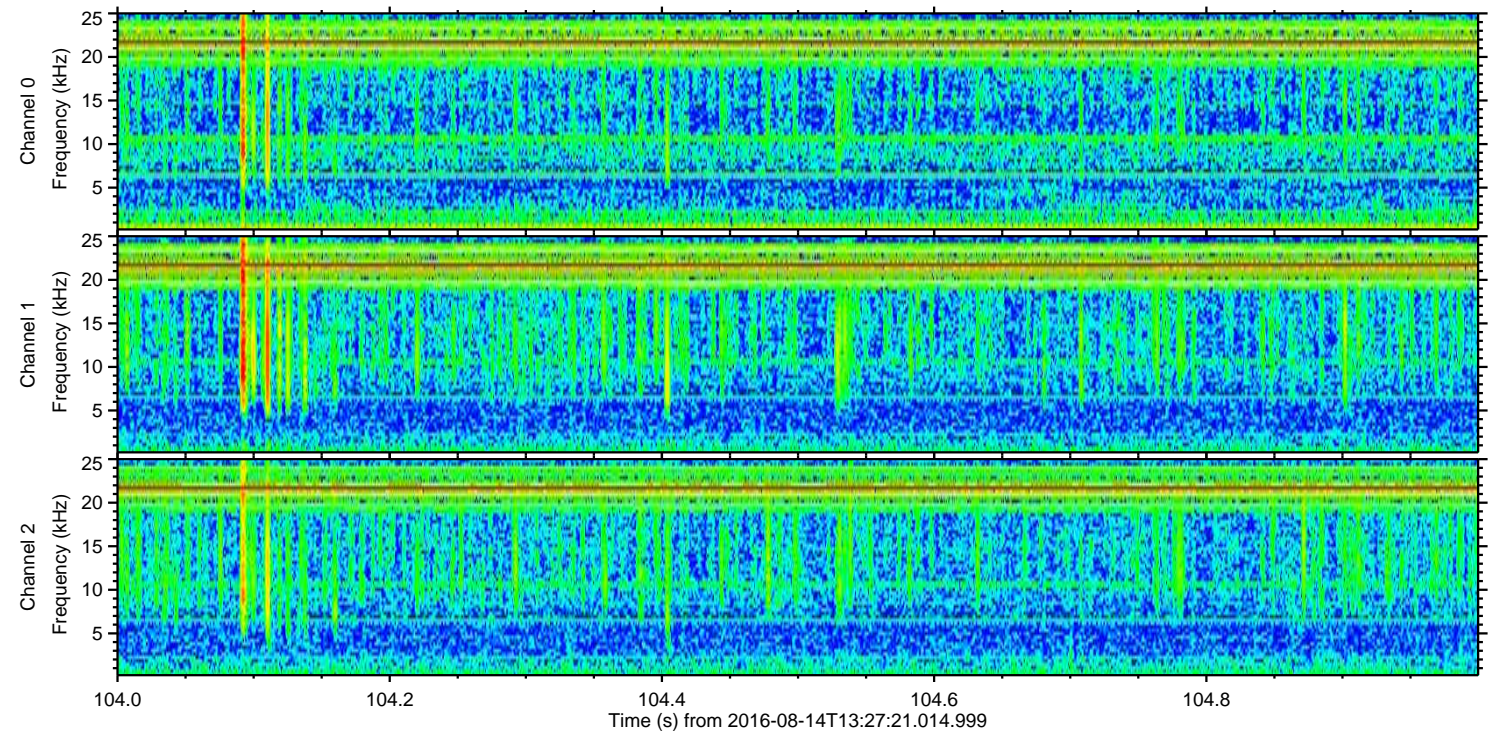
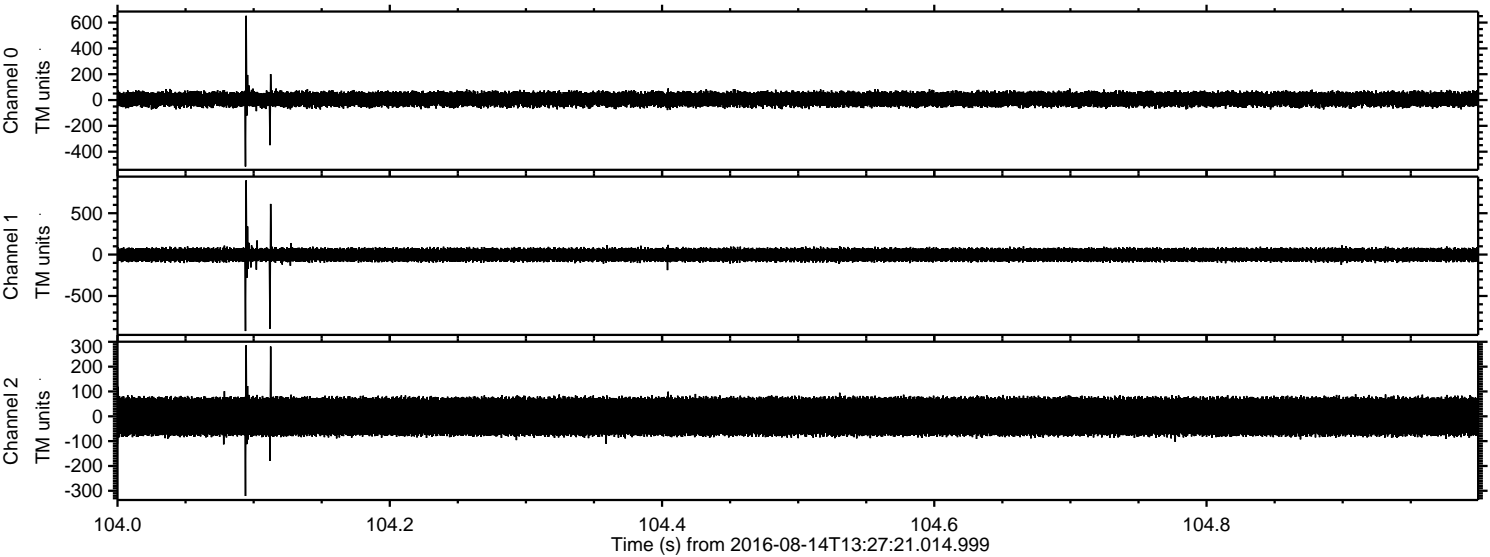

Processed Sun Aug 14 15:35:43 2016 by ELM ver.2012-10-06 from 001__elm20160814_132720__dat00.bin

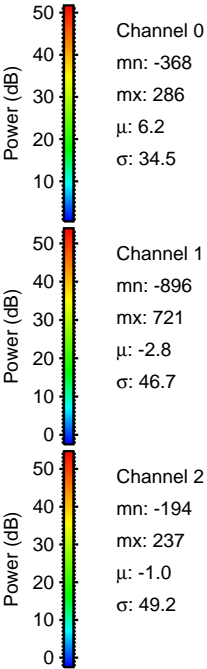
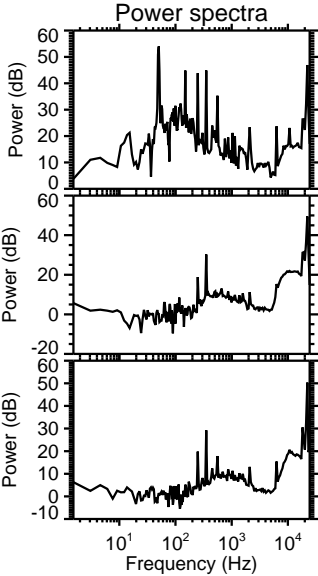
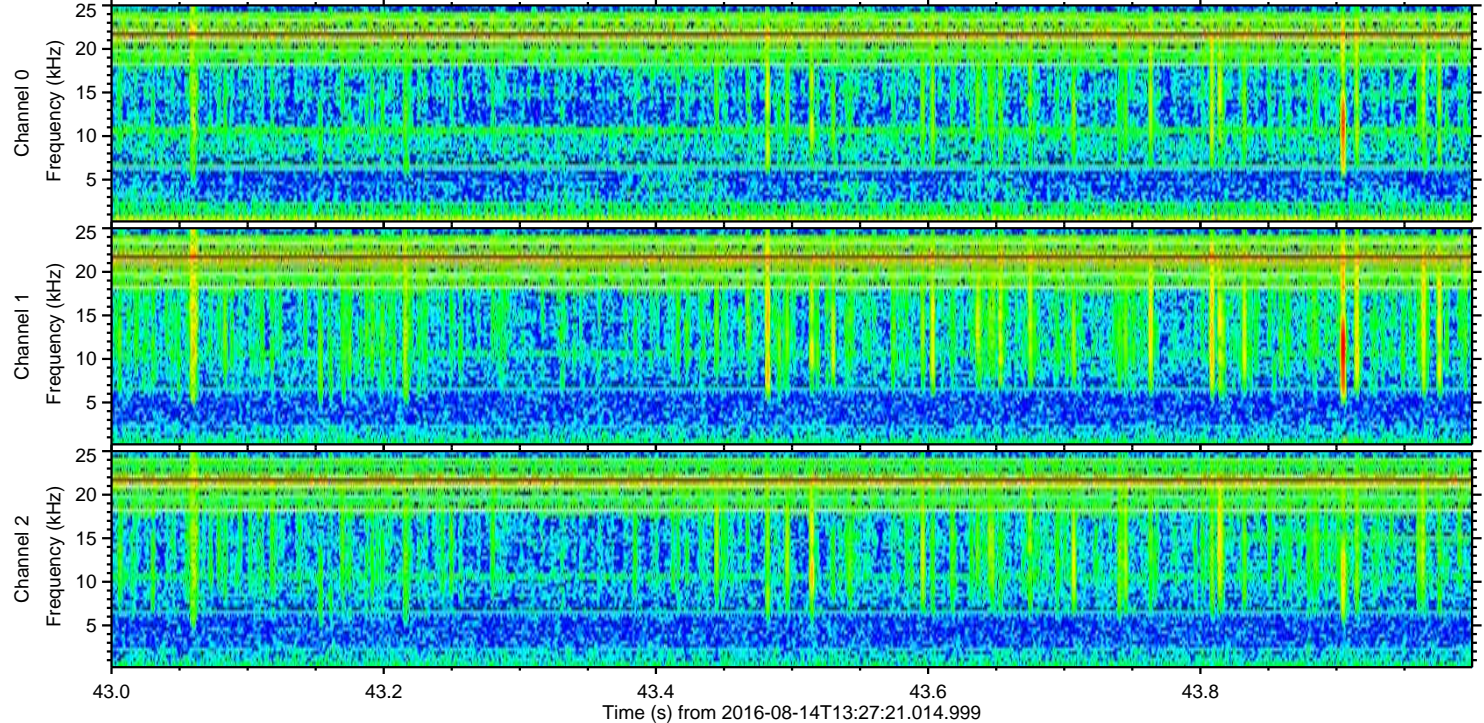
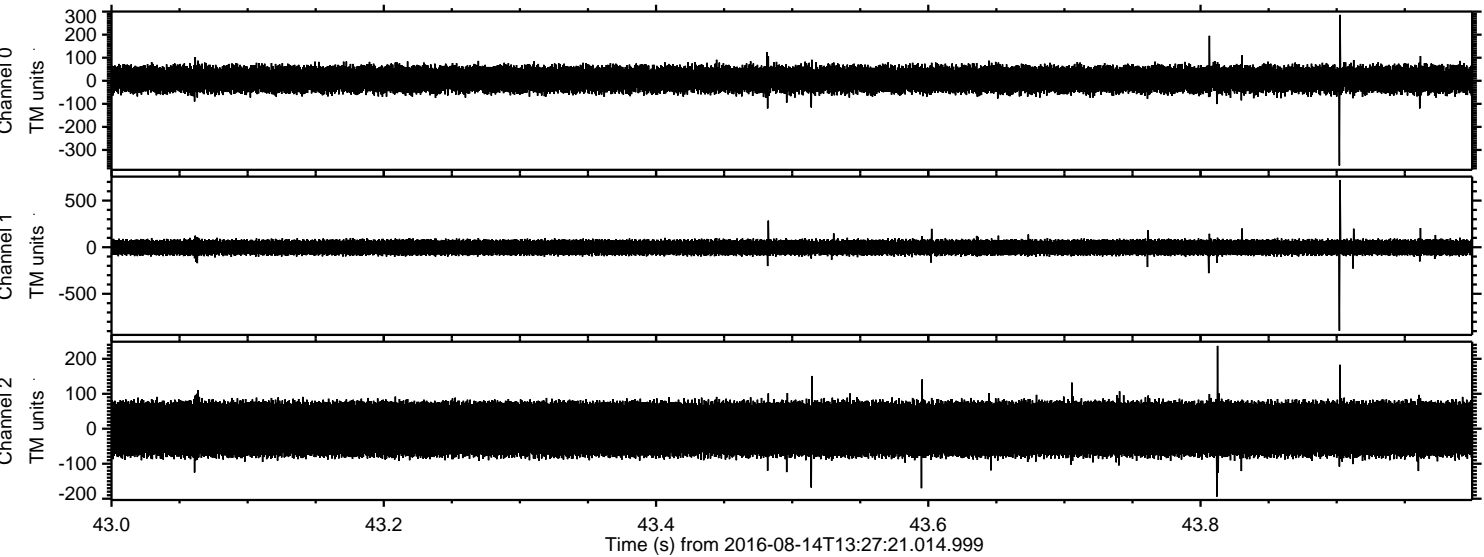

ELMAVAN 3D WAVEFORMS (Measured data sampled at 50 kHz) 51000 packets of 144 samples from 2016-08-14T13:27:21.014.999. Part 20/147

Processed Sun Aug 14 15:35:44 2016 by ELM ver.2012-10-06 from 001__elm20160814_132720__dat00.bin

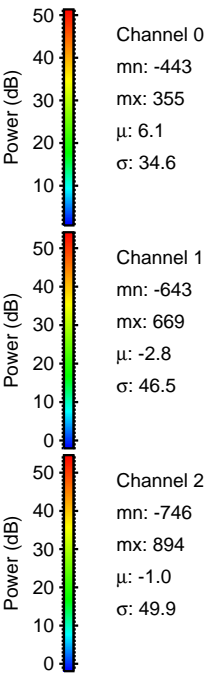
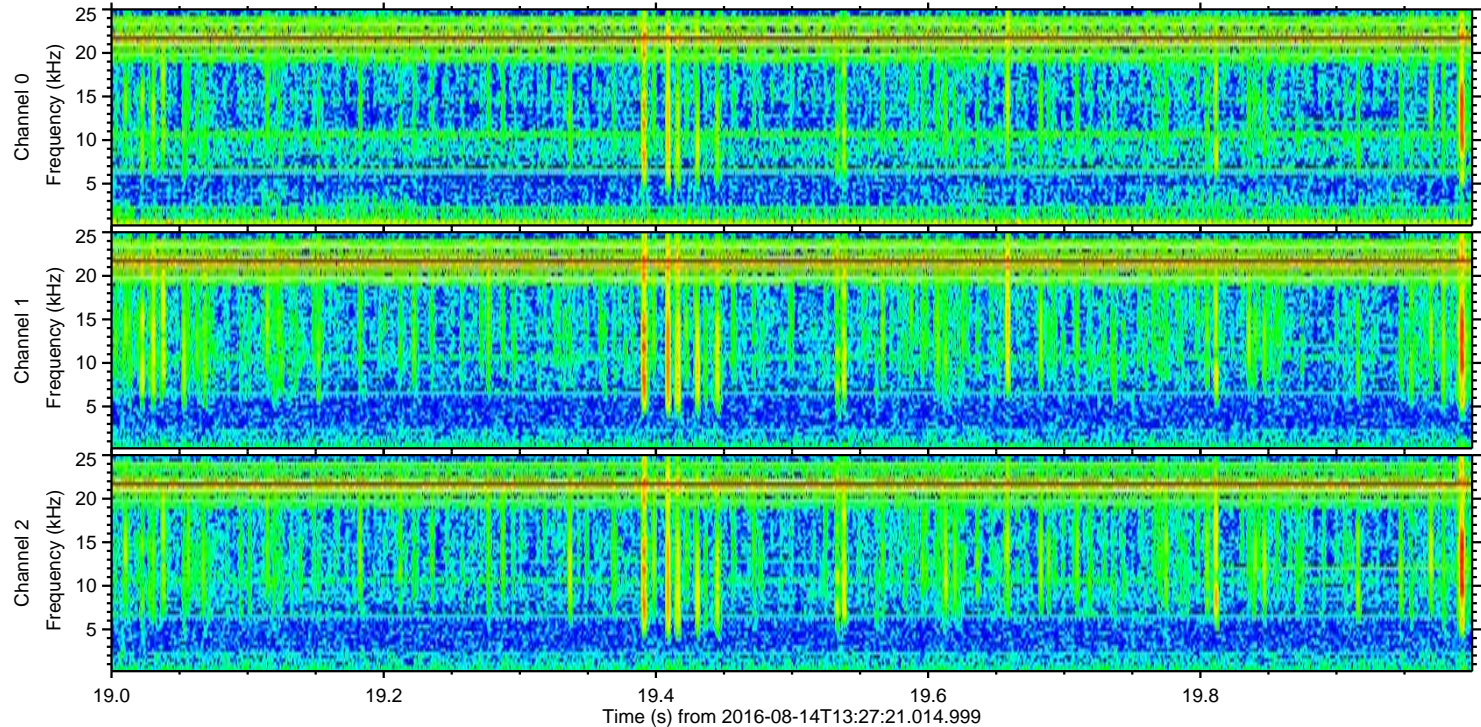
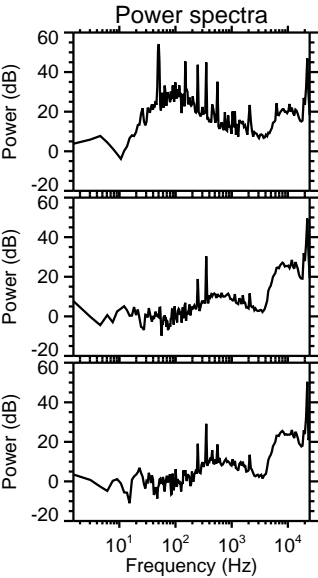
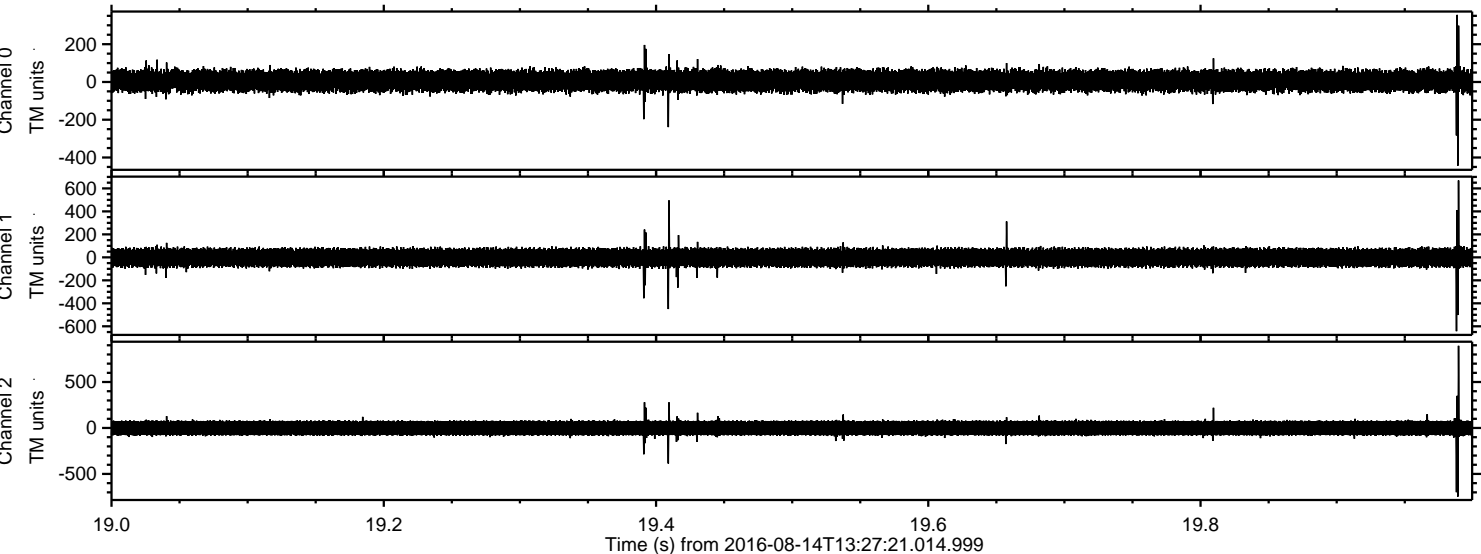

Processed Sun Aug 14 15:35:45 2016 by ELM ver.2012-10-06 from 001__elm20160814_132720__dat00.bin

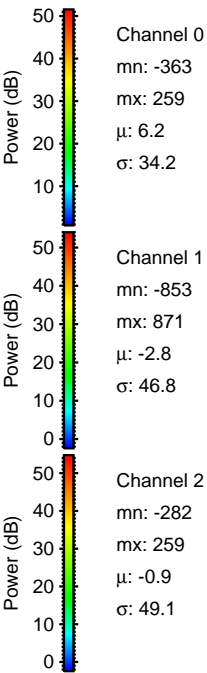
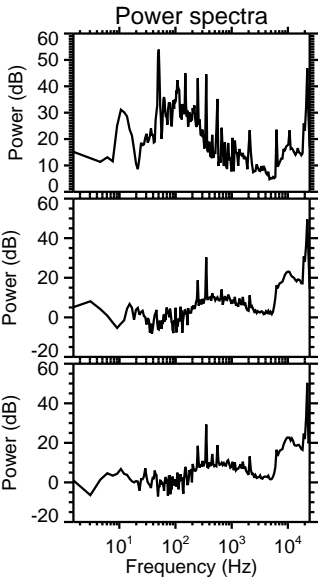
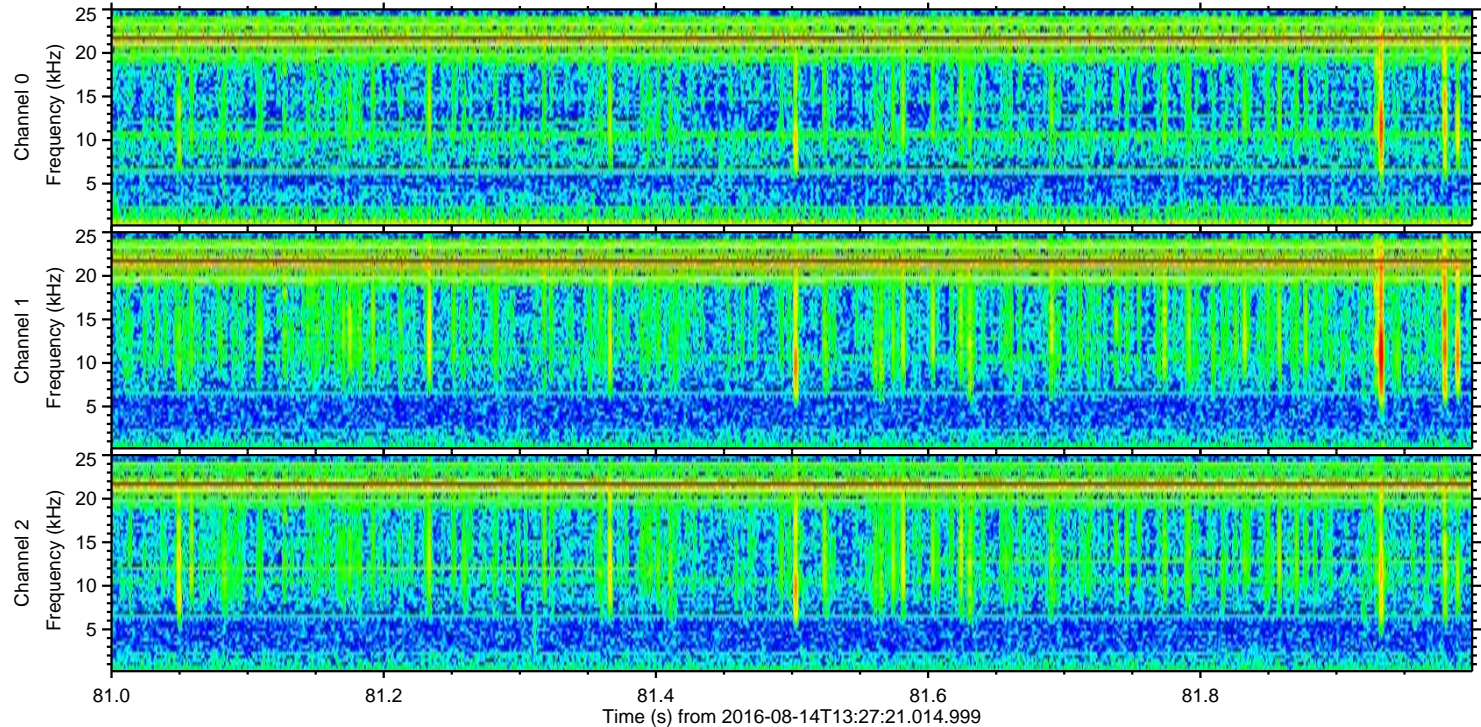
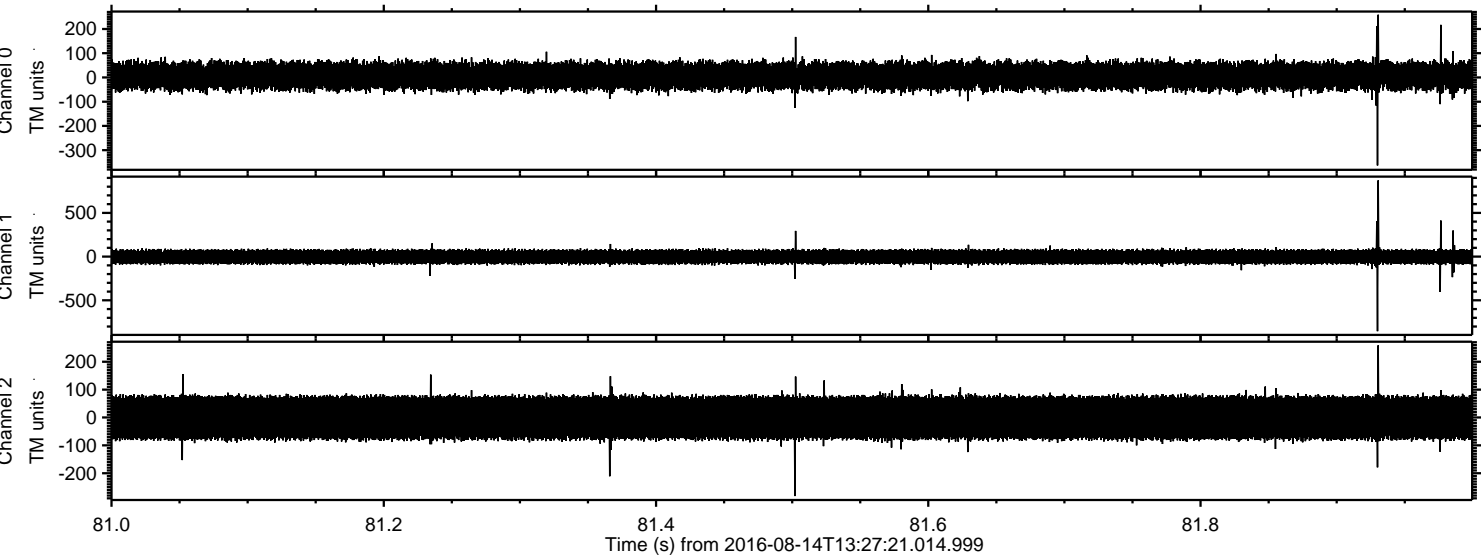

Processed Sun Aug 14 15:35:46 2016 by ELM ver.2012-10-06 from 001__elm20160814_132720__dat00.bin

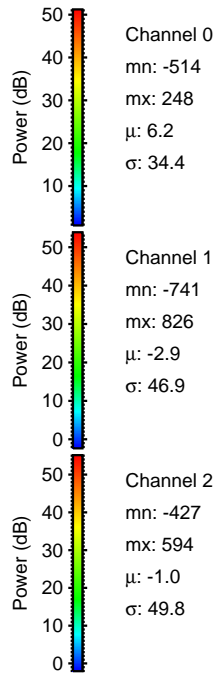
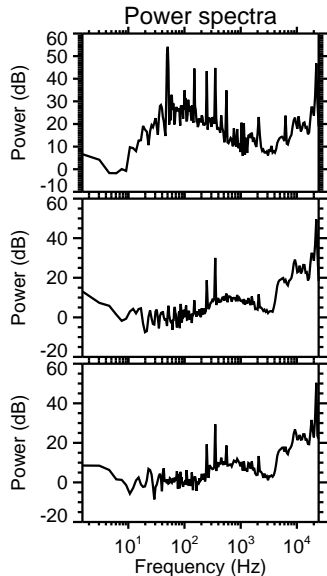
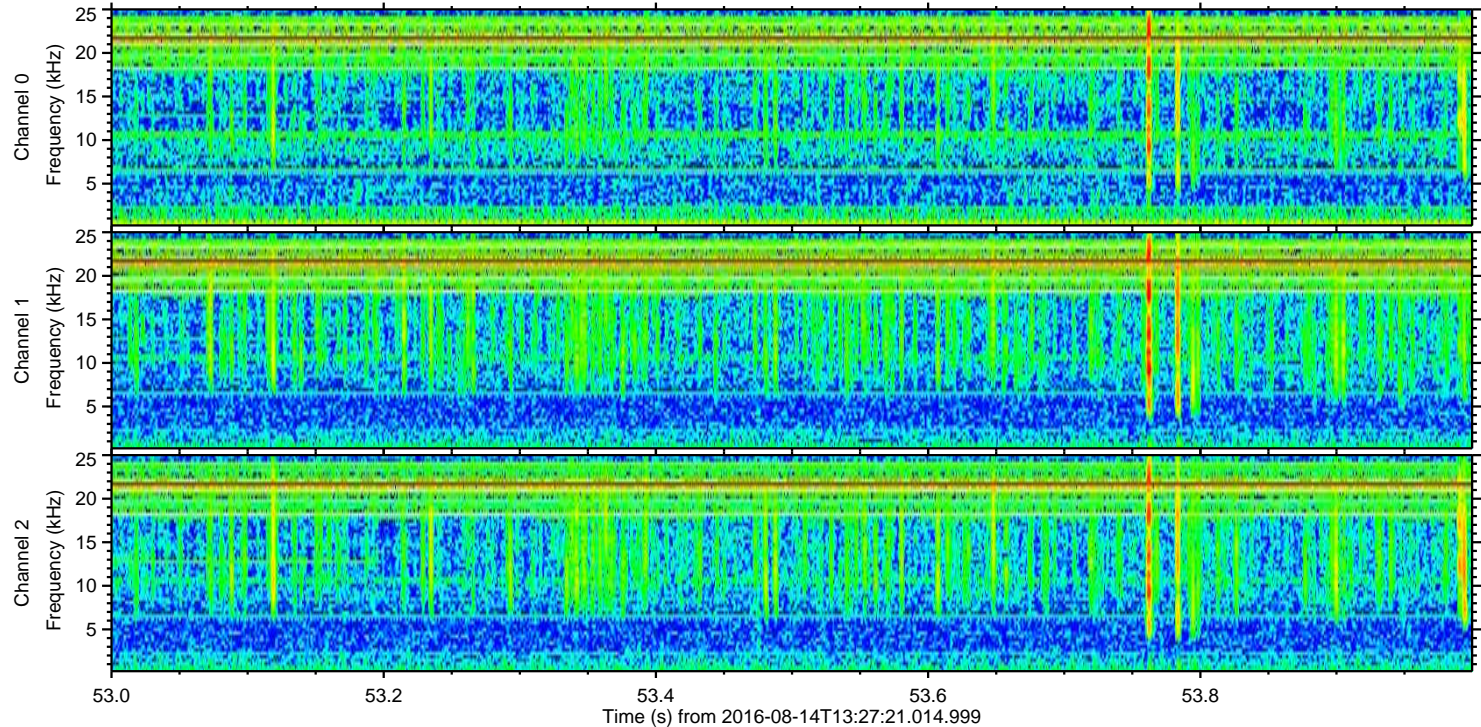
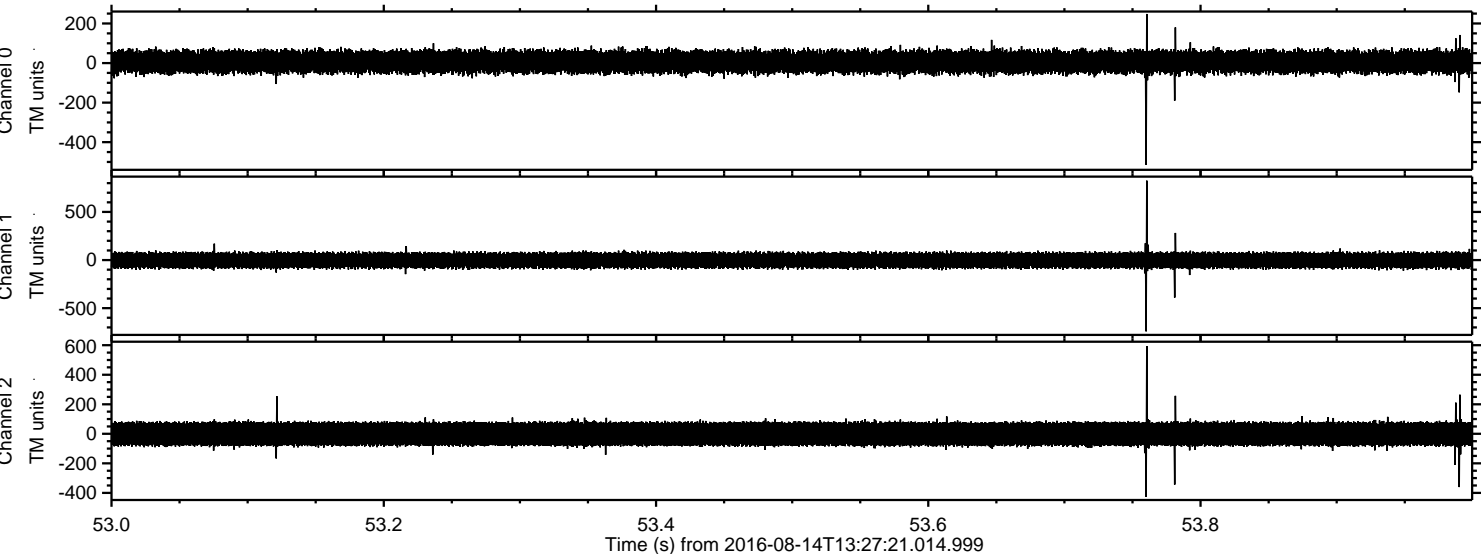

Channel 0
mn: -514
mx: 248
 μ : 6.2
 σ : 34.4

Channel 1
mn: -741
mx: 826
 μ : -2.9
 σ : 46.9

Channel 2
mn: -427
mx: 594
 μ : -1.0
 σ : 49.8

Processed Sun Aug 14 15:35:47 2016 by ELM ver.2012-10-06 from 001__elm20160814_132720__dat00.bin

