

ELMAVAN 3D WAVEFORMS (Measured data sampled at 50 kHz) 51000 packets of 144 samples from 2016-08-14T12:17:17.804.000.

Processed Sun Aug 14 14:25:00 2016 by ELM ver.2012-10-06 from 001__elm20160814_121716__dat00.bin

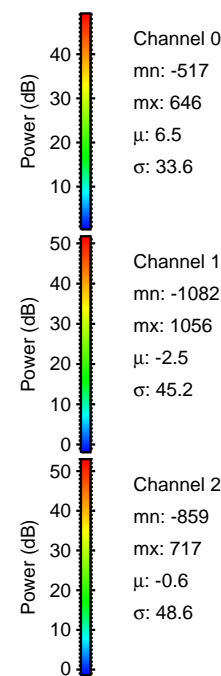
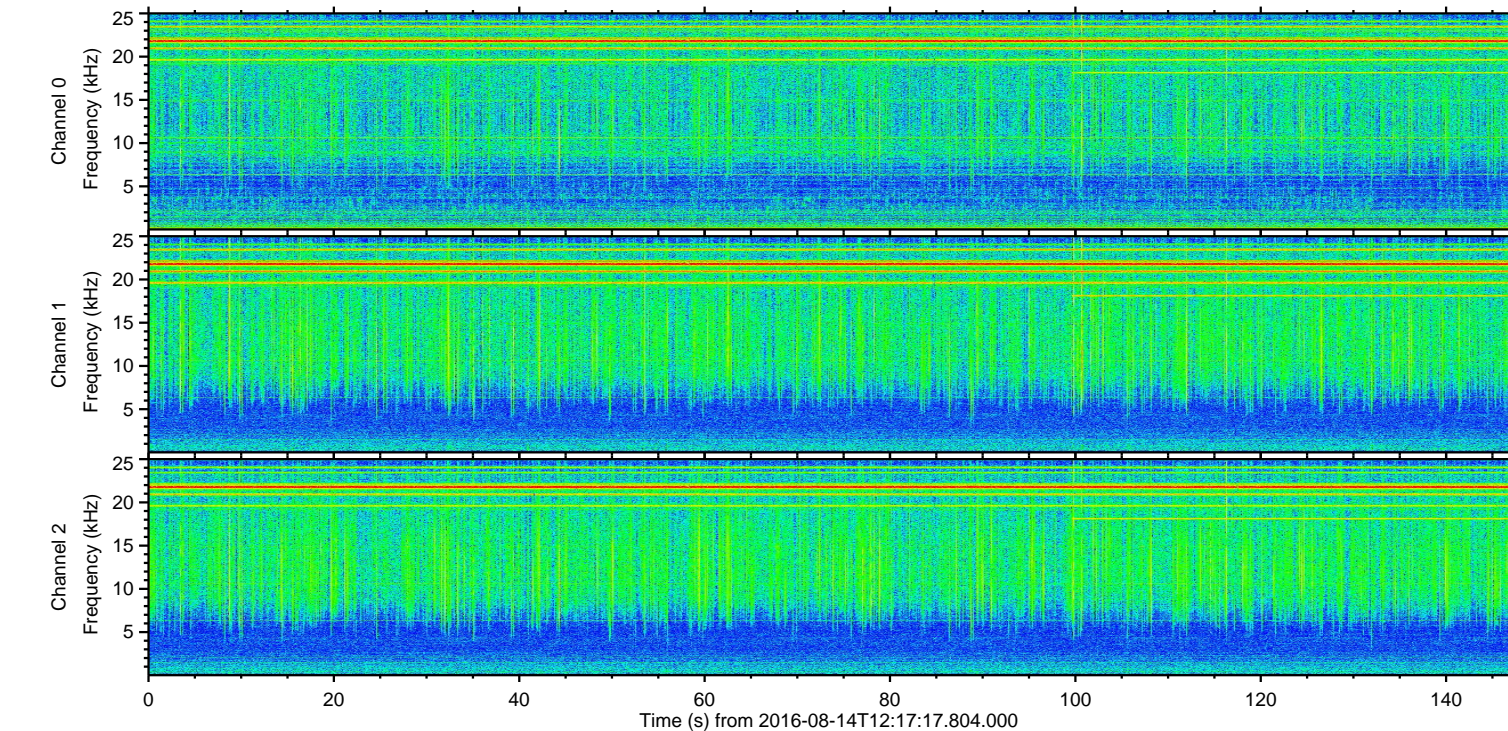
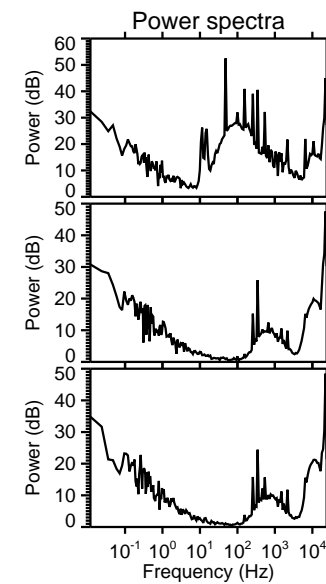
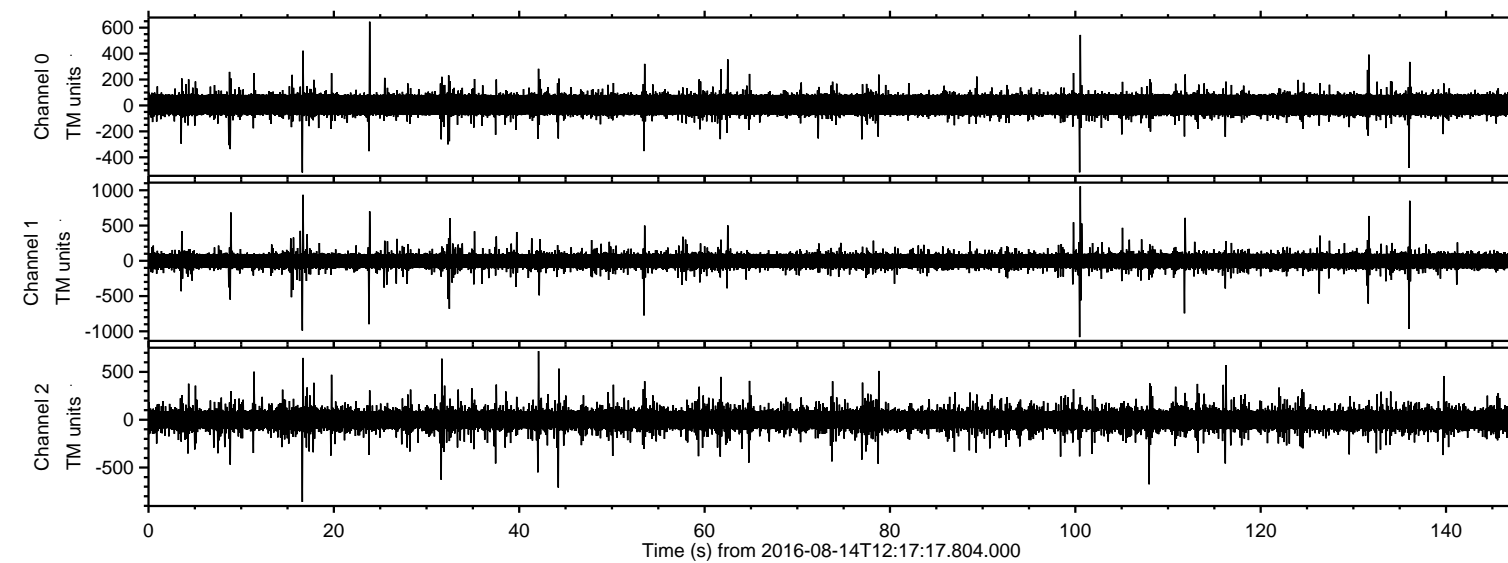

ELMAVAN 3D WAVEFORMS (Measured data sampled at 50 kHz) 51000 packets of 144 samples from 2016-08-14T12:17:17.804.000. Part 101/147

Processed Sun Aug 14 14:25:12 2016 by ELM ver.2012-10-06 from 001__elm20160814_121716__dat00.bin

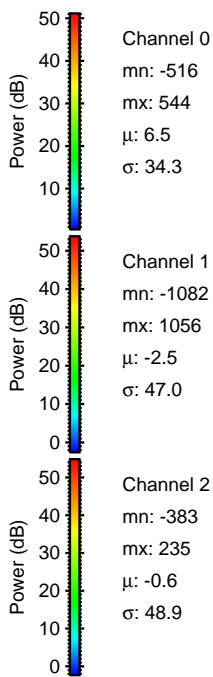
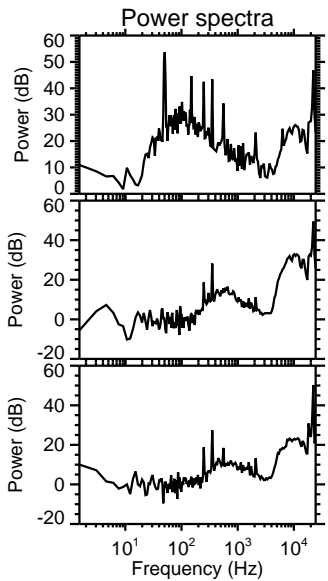
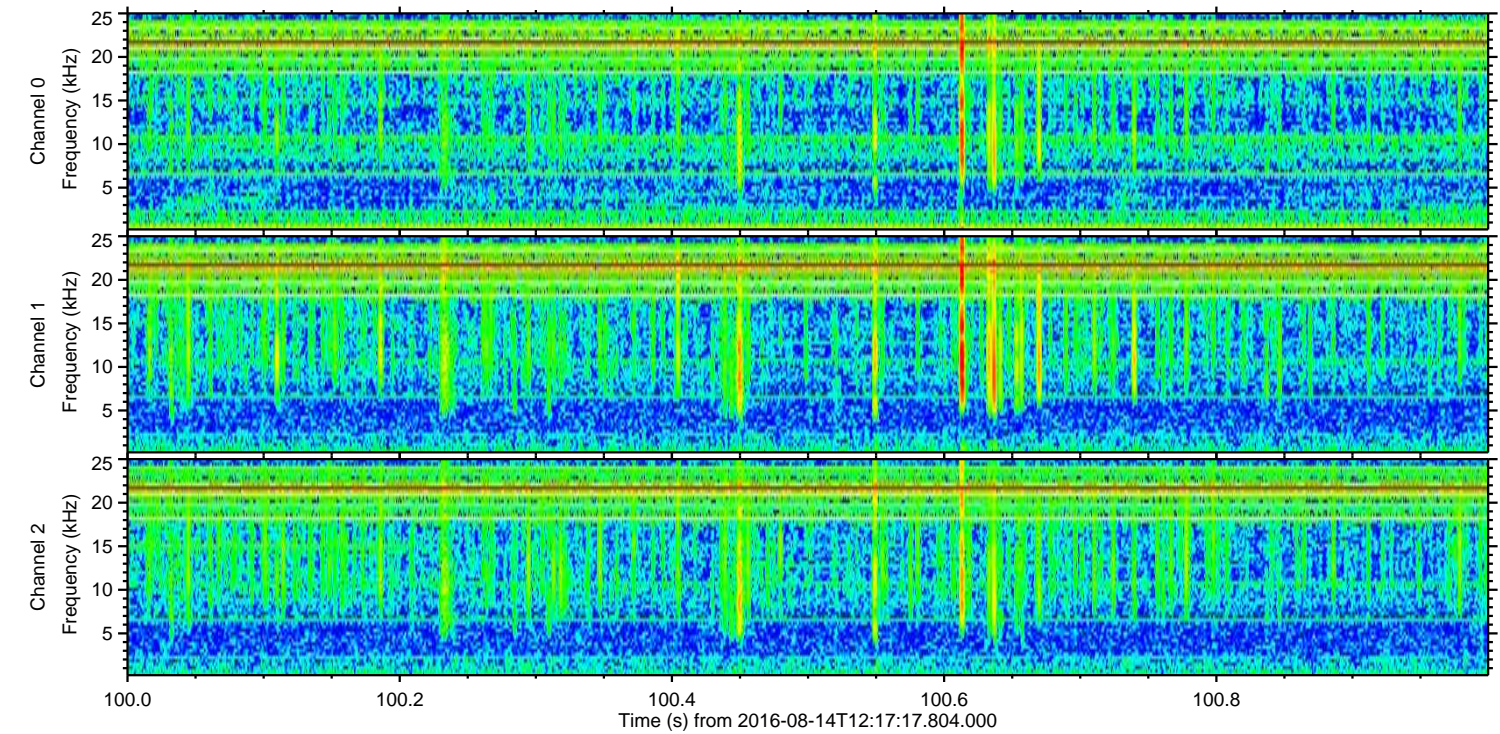
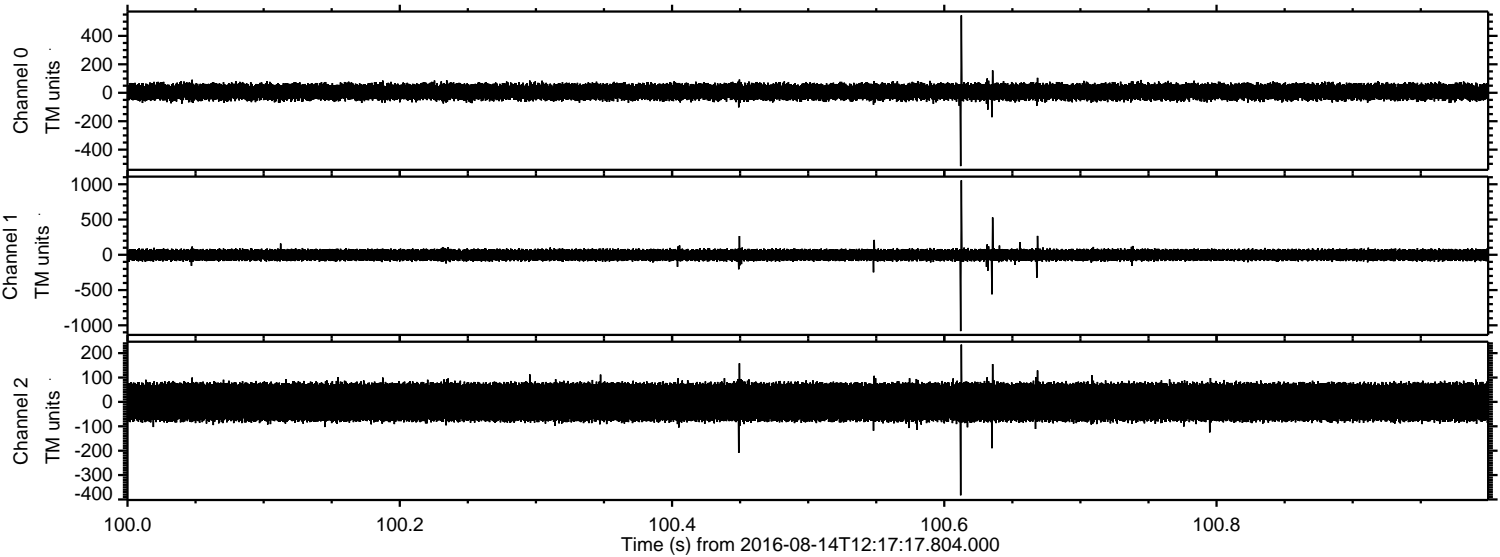

ELMAVAN 3D WAVEFORMS (Measured data sampled at 50 kHz) 51000 packets of 144 samples from 2016-08-14T12:17:17.804.000. Part 17/147

Processed Sun Aug 14 14:25:12 2016 by ELM ver.2012-10-06 from 001__elm20160814_121716__dat00.bin

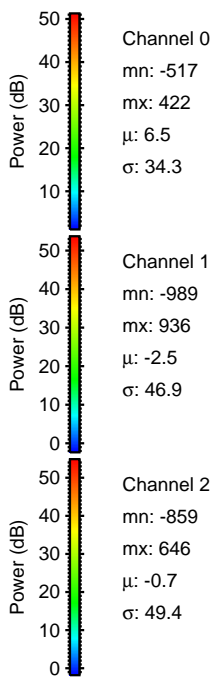
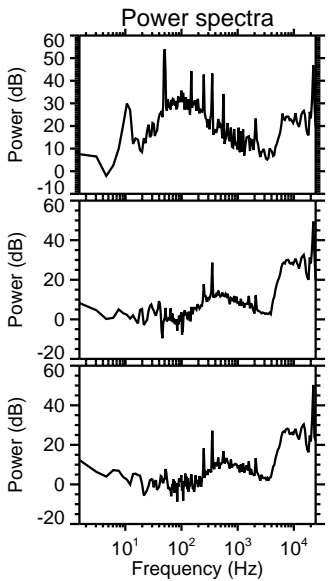
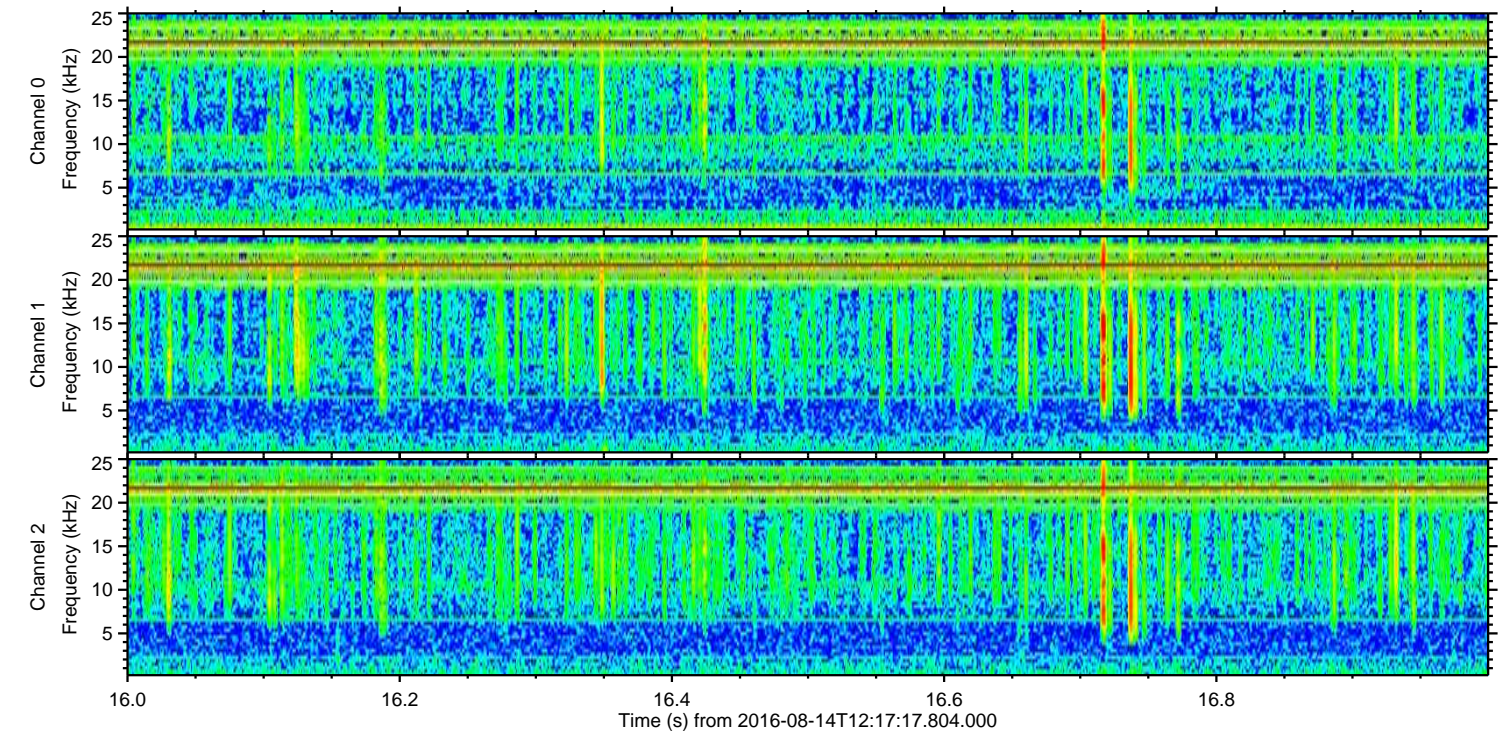
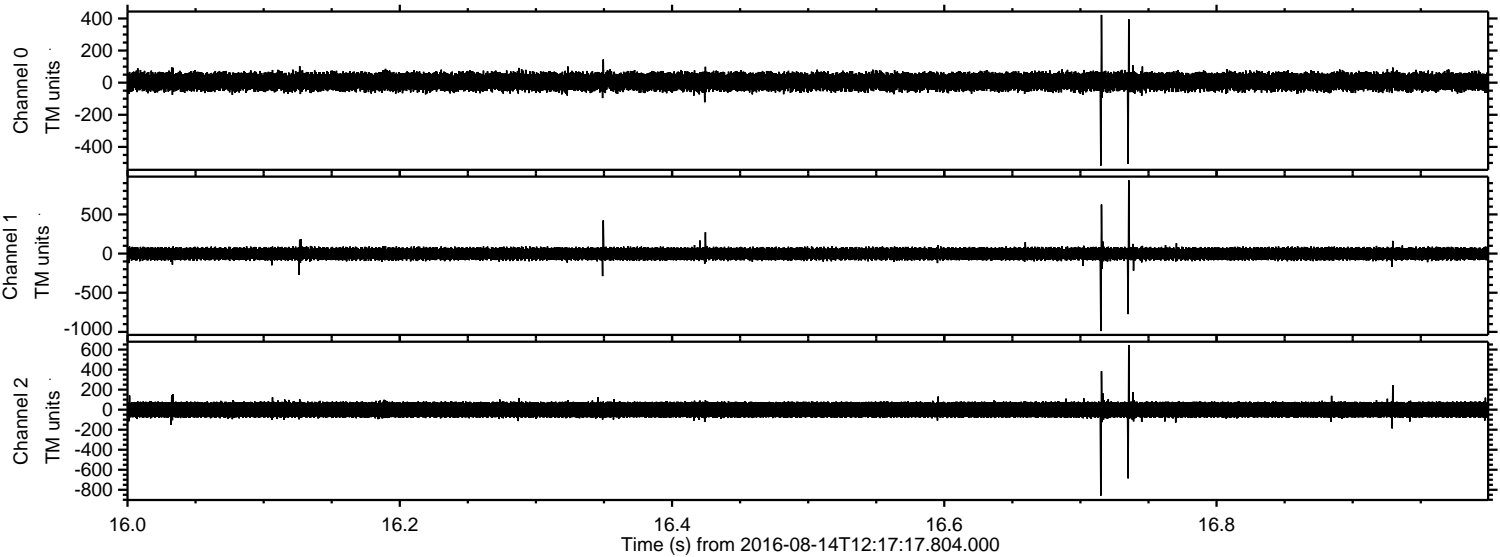

ELMAVAN 3D WAVEFORMS (Measured data sampled at 50 kHz) 51000 packets of 144 samples from 2016-08-14T12:17:17.804.000. Part 137/147

Processed Sun Aug 14 14:25:13 2016 by ELM ver.2012-10-06 from 001__elm20160814_121716__dat00.bin

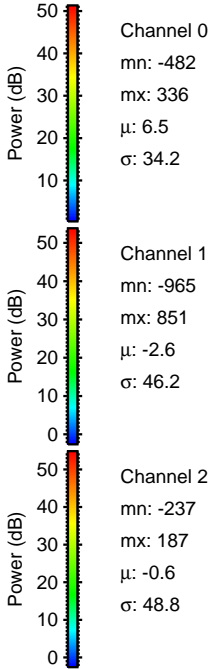
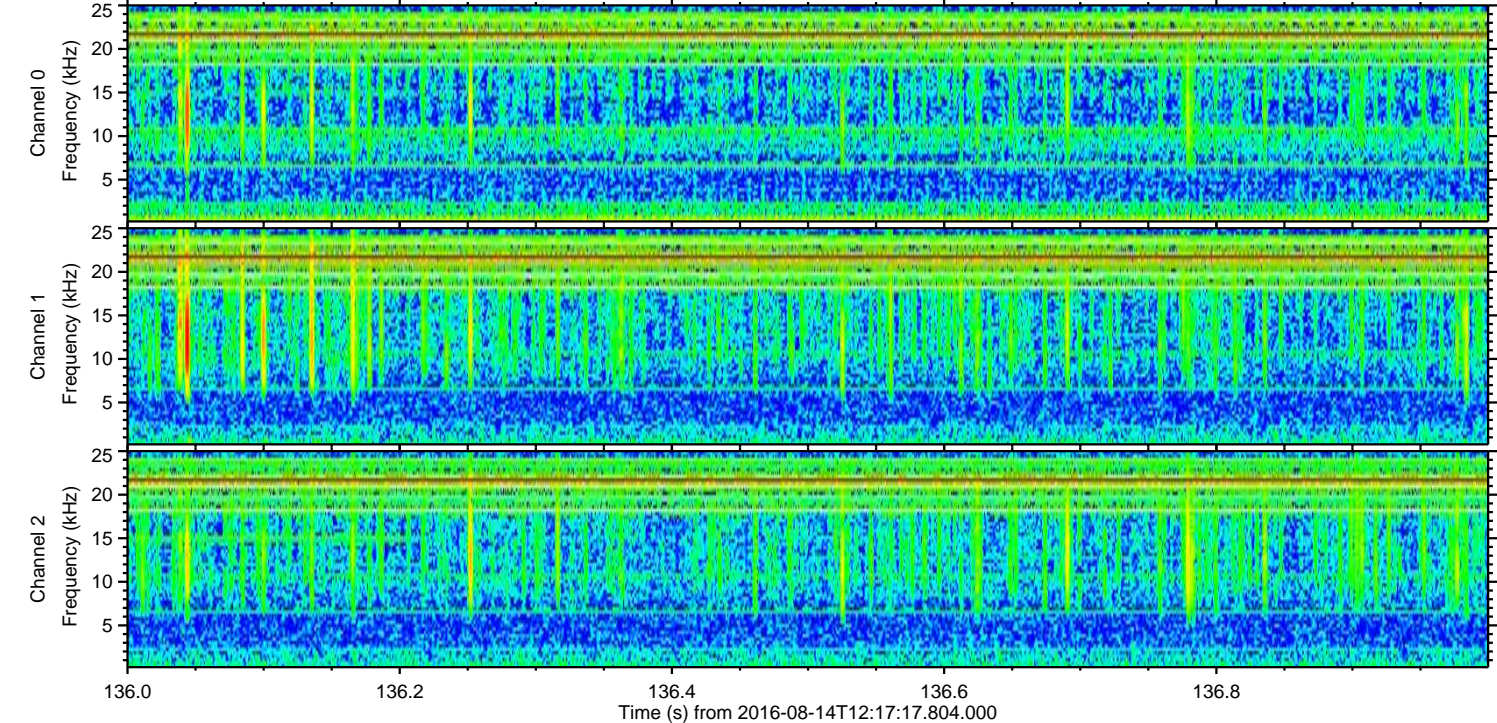
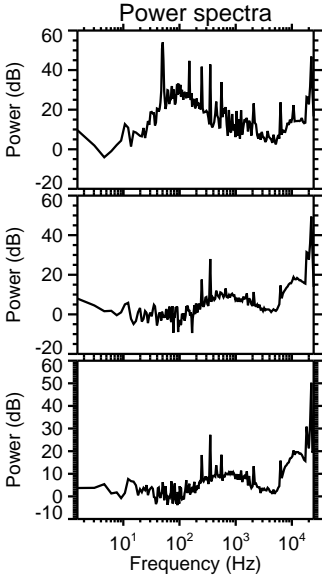
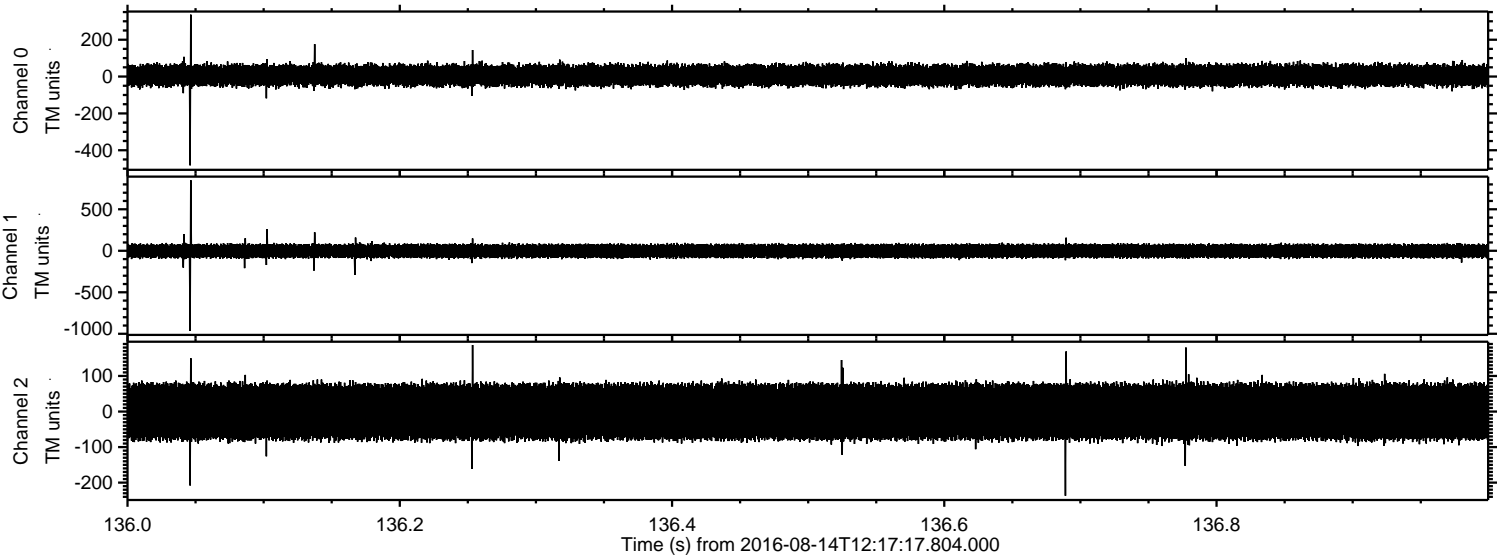

ELMAVAN 3D WAVEFORMS (Measured data sampled at 50 kHz) 51000 packets of 144 samples from 2016-08-14T12:17:17.804.000. Part 24/147

Processed Sun Aug 14 14:25:14 2016 by ELM ver.2012-10-06 from 001__elm20160814_121716__dat00.bin

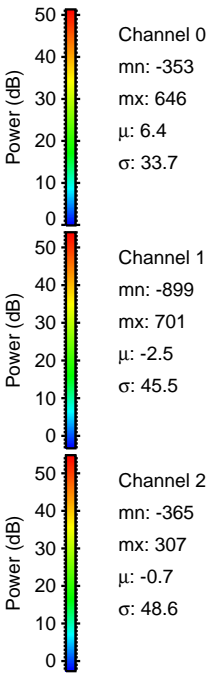
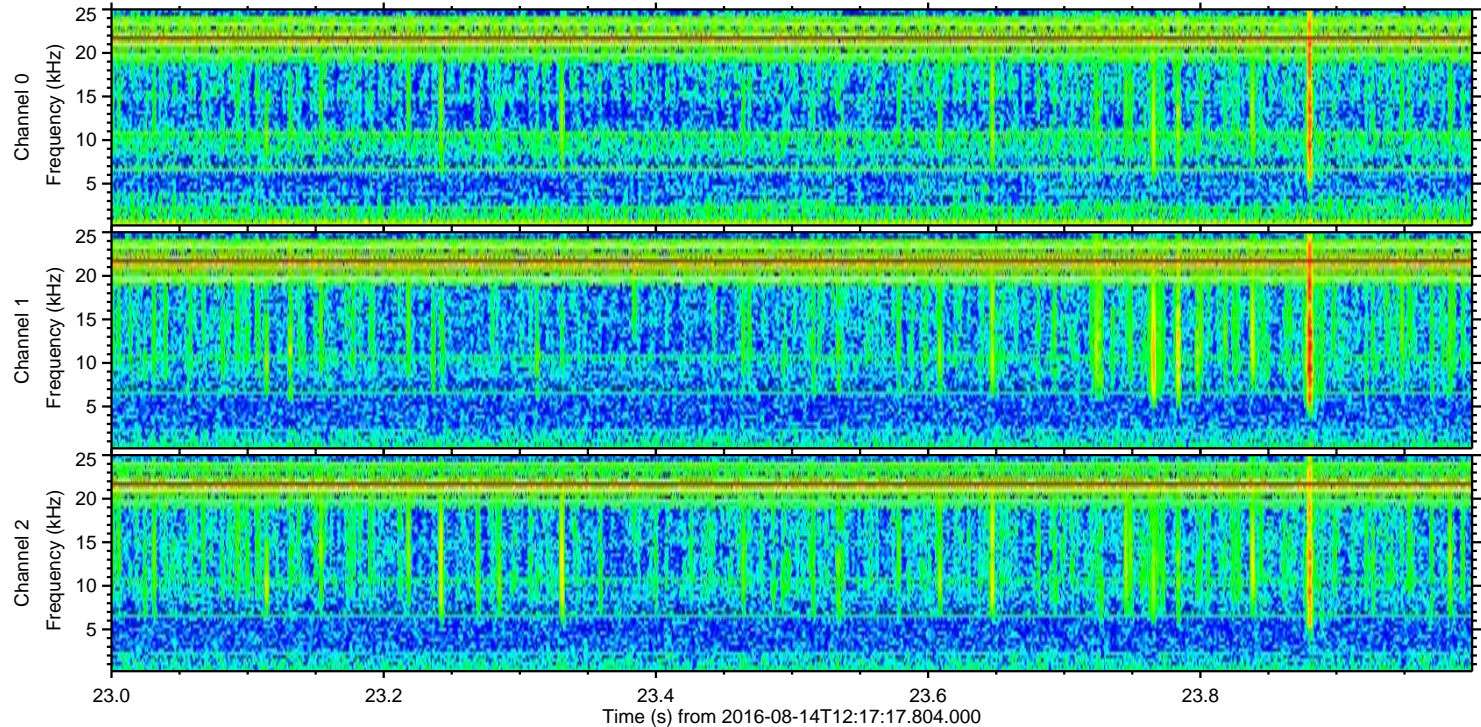
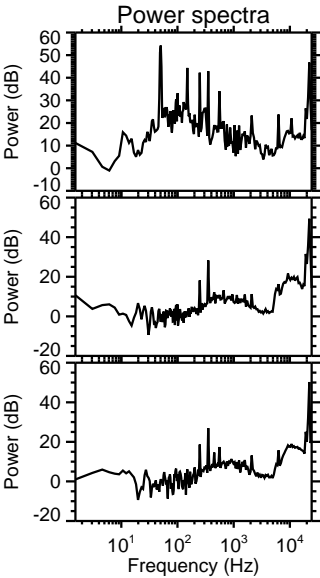
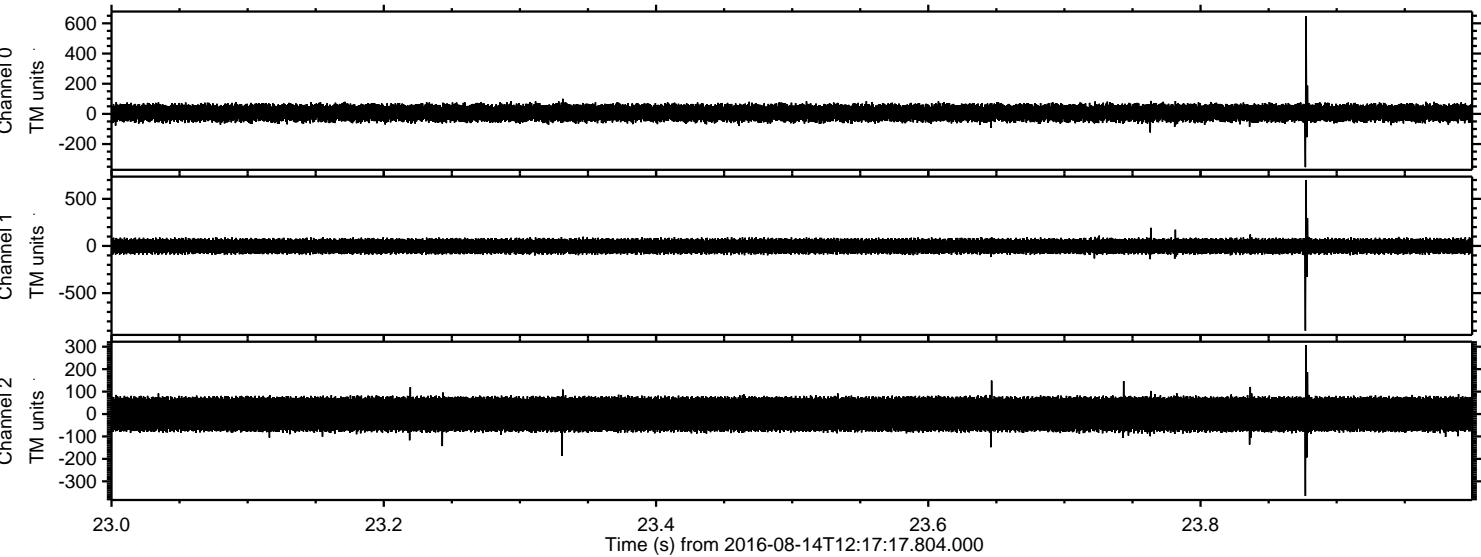

Processed Sun Aug 14 14:25:15 2016 by ELM ver.2012-10-06 from 001__elm20160814_121716__dat00.bin

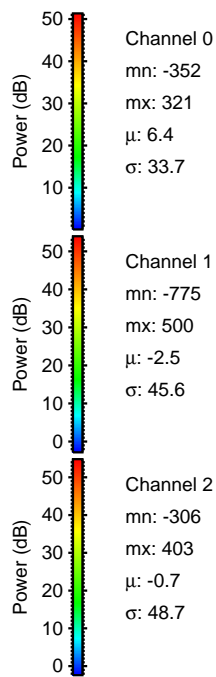
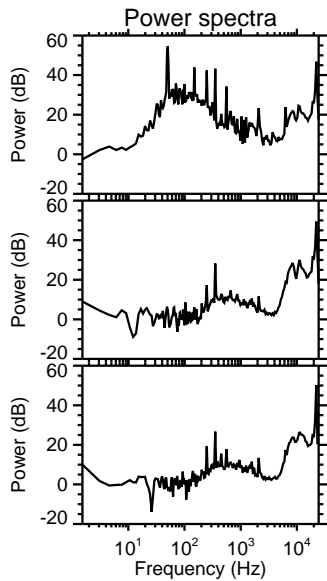
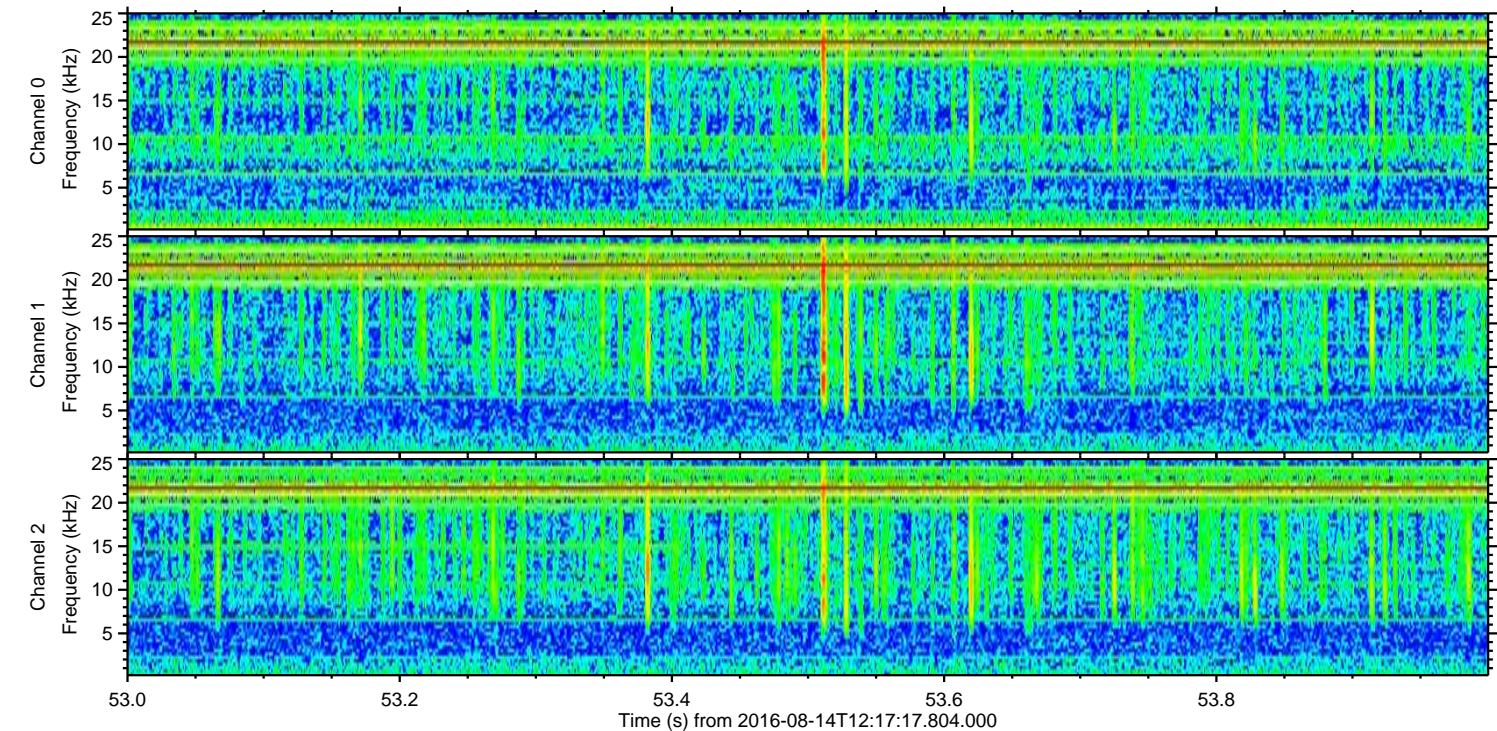
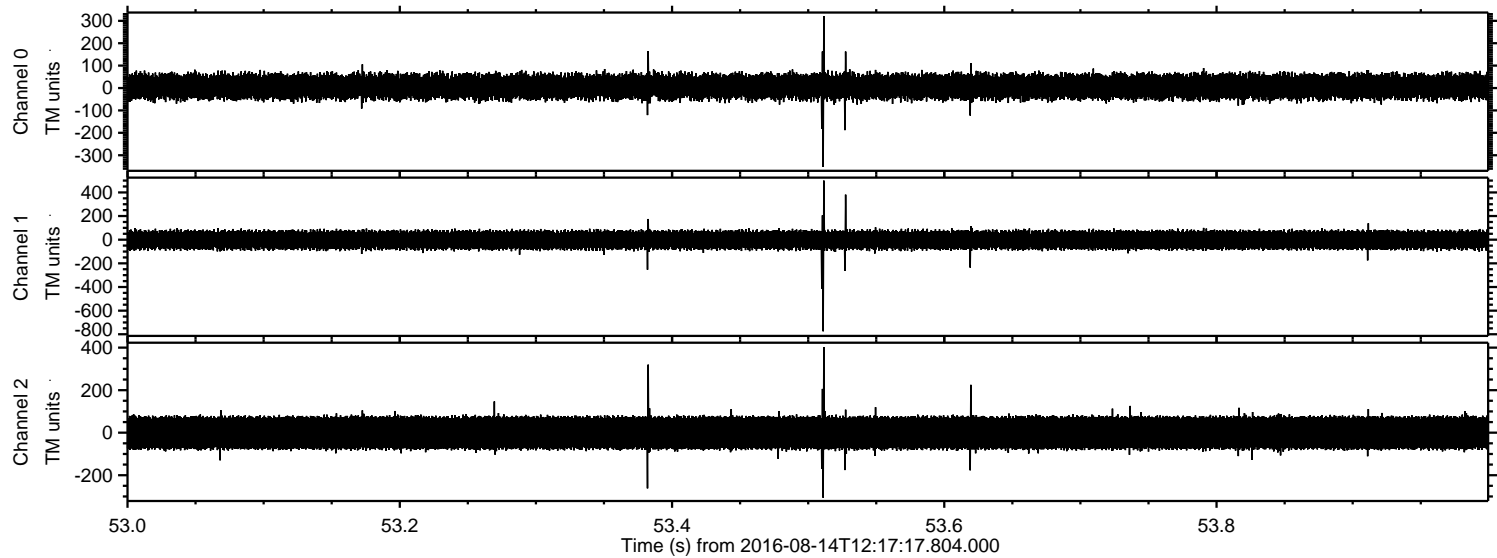

ELMAVAN 3D WAVEFORMS (Measured data sampled at 50 kHz) 51000 packets of 144 samples from 2016-08-14T12:17:17.804.000. Part 112/147

Processed Sun Aug 14 14:25:16 2016 by ELM ver.2012-10-06 from 001__elm20160814_121716__dat00.bin

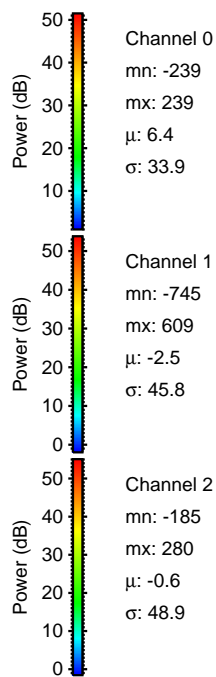
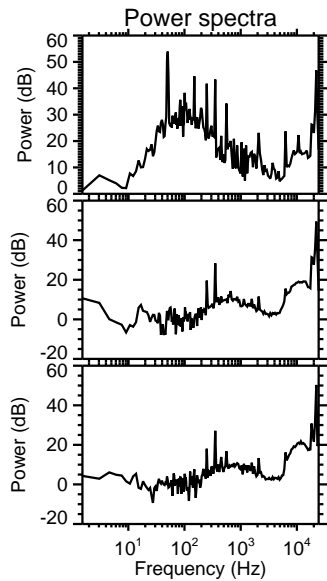
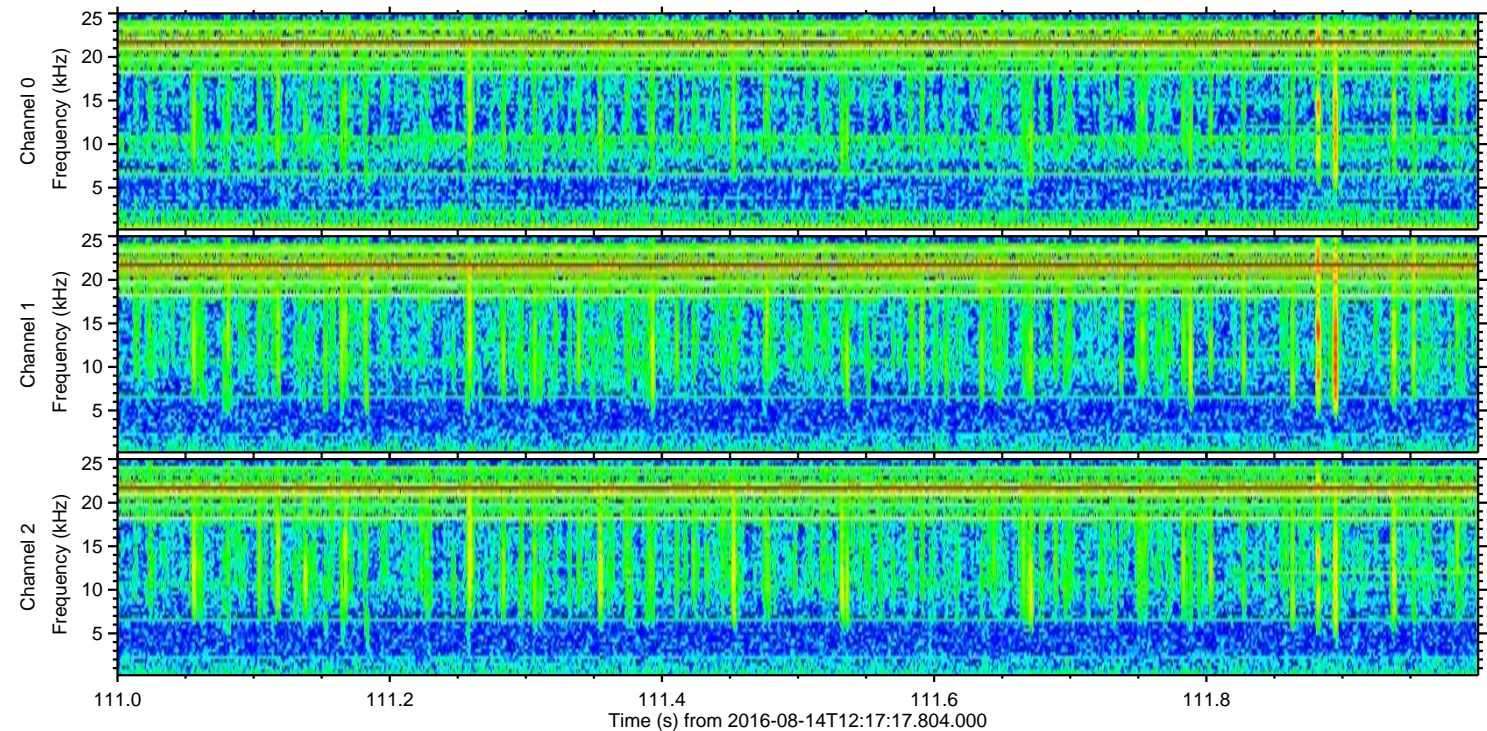
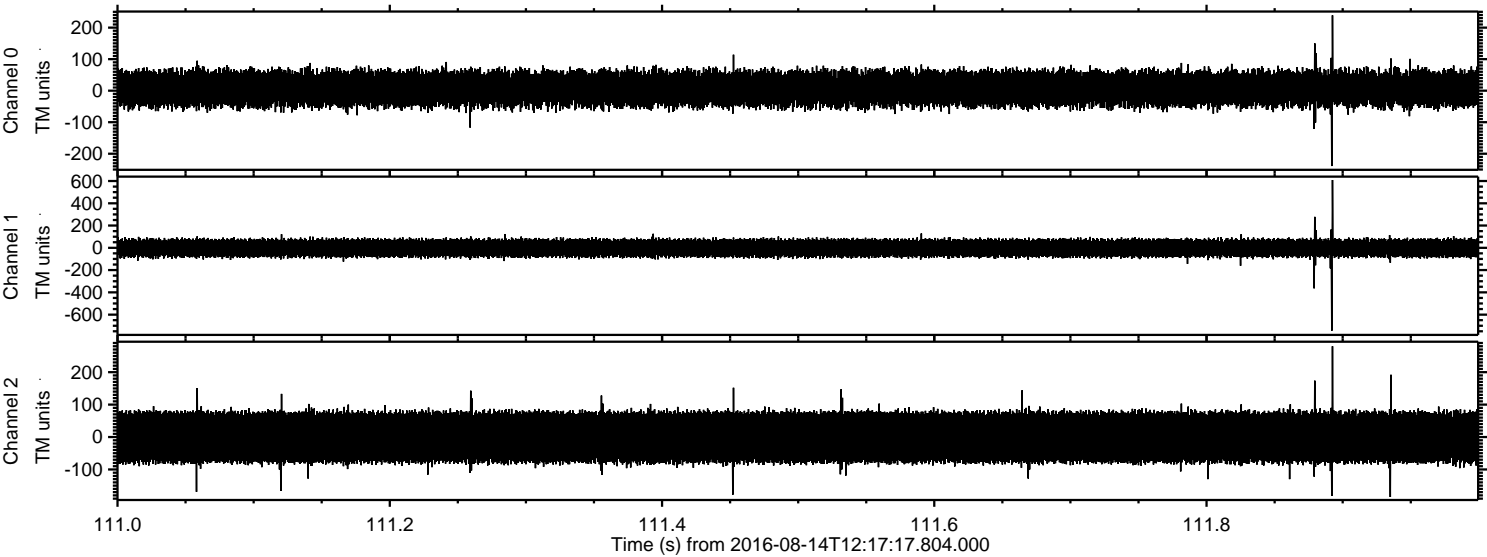

Channel 0
mn: -239
mx: 239
 μ : 6.4
 σ : 33.9

Channel 1
mn: -745
mx: 609
 μ : -2.5
 σ : 45.8

Channel 2
mn: -185
mx: 280
 μ : -0.6
 σ : 48.9

Processed Sun Aug 14 14:25:17 2016 by ELM ver.2012-10-06 from 001__elm20160814_121716__dat00.bin

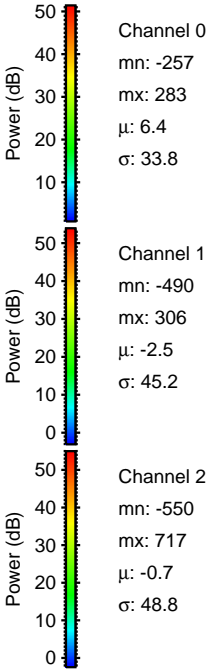
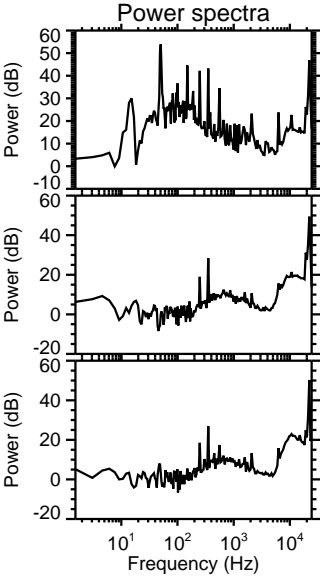
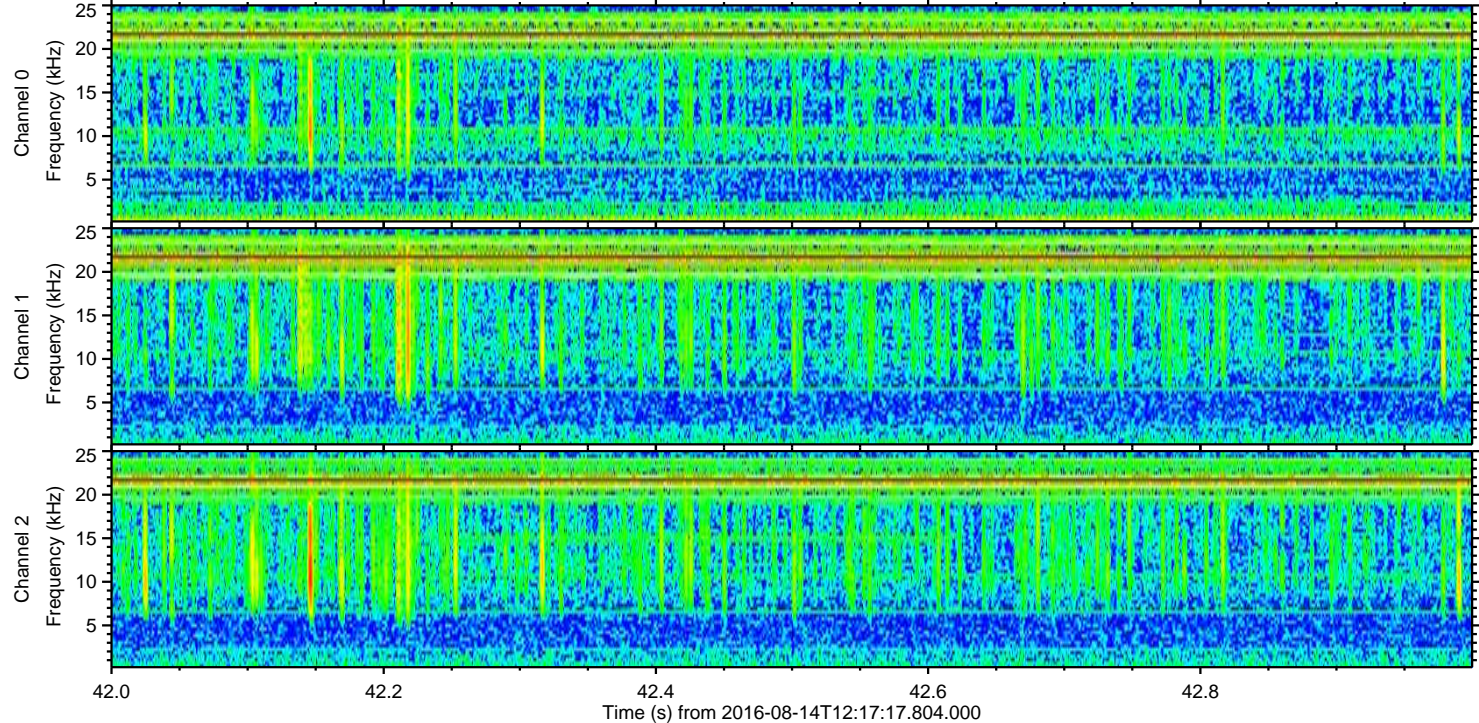
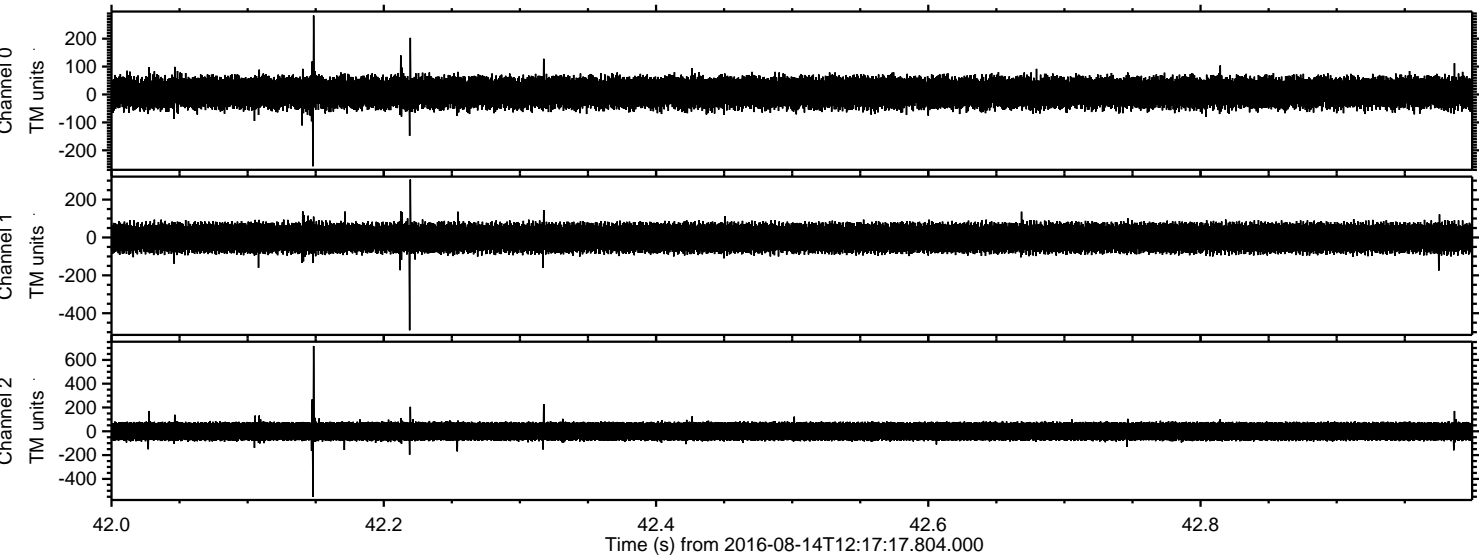

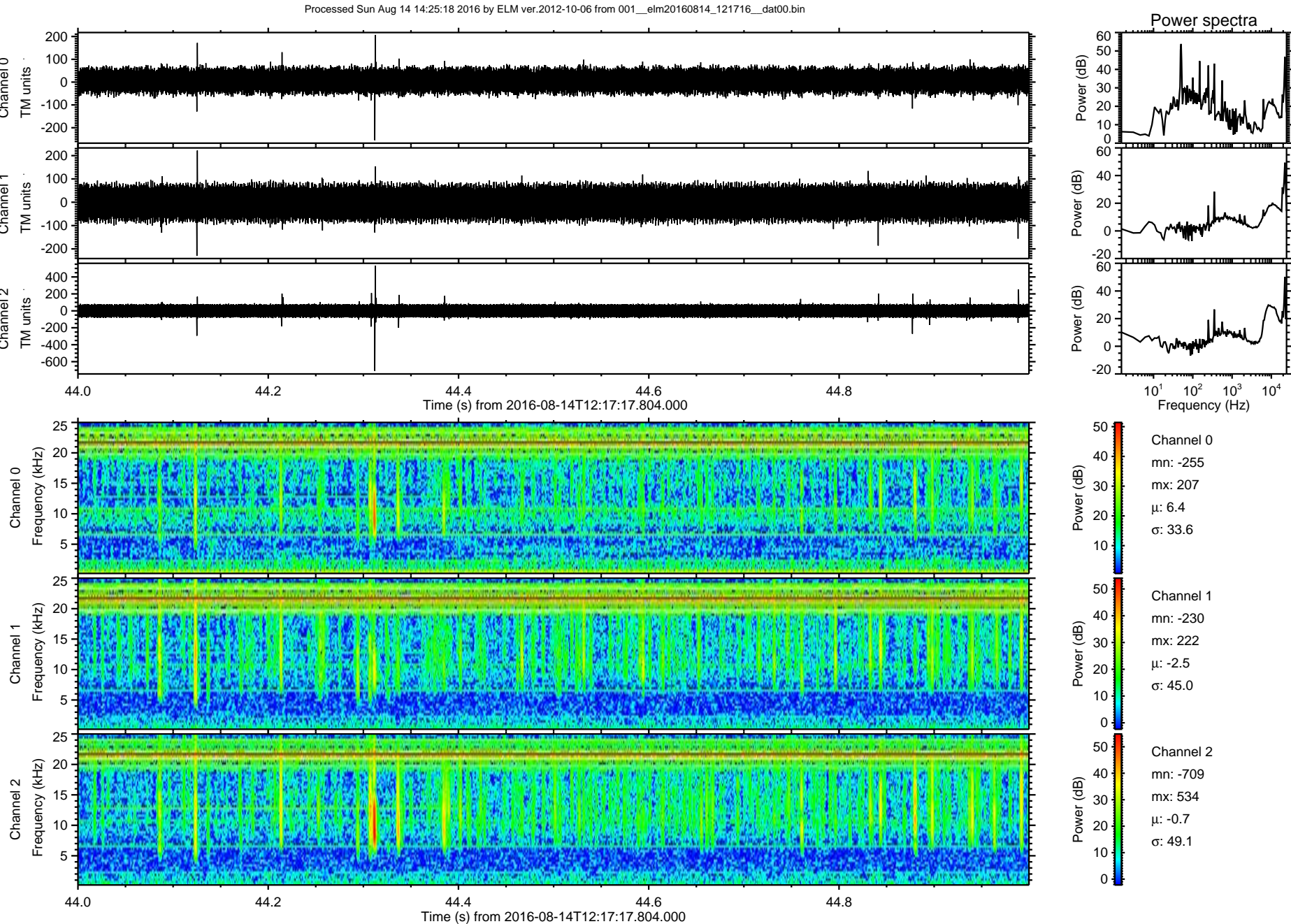

Processed Sun Aug 14 14:25:19 2016 by ELM ver.2012-10-06 from 001__elm20160814_121716__dat00.bin

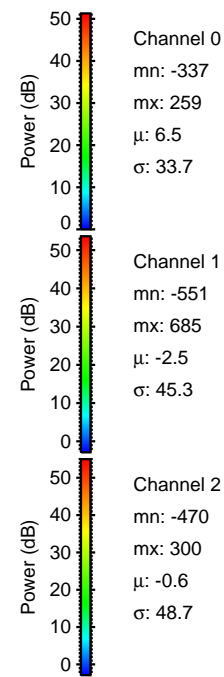
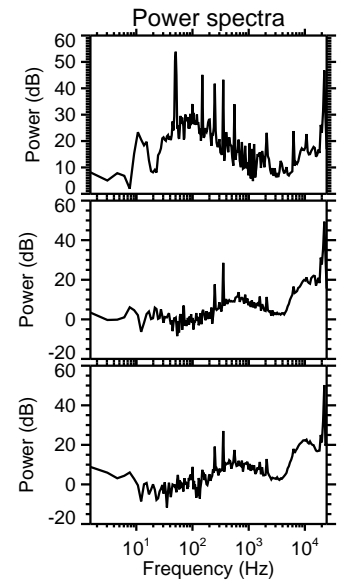
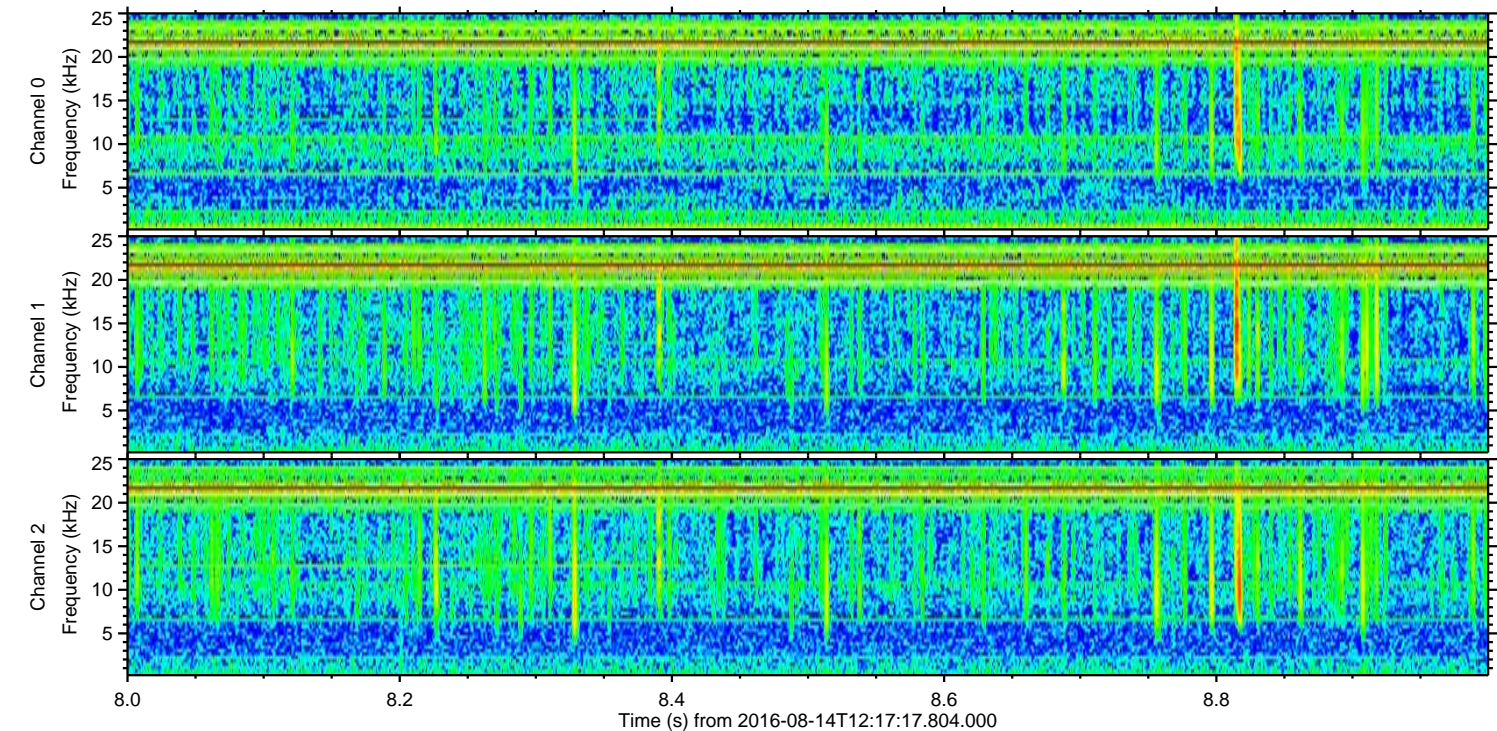
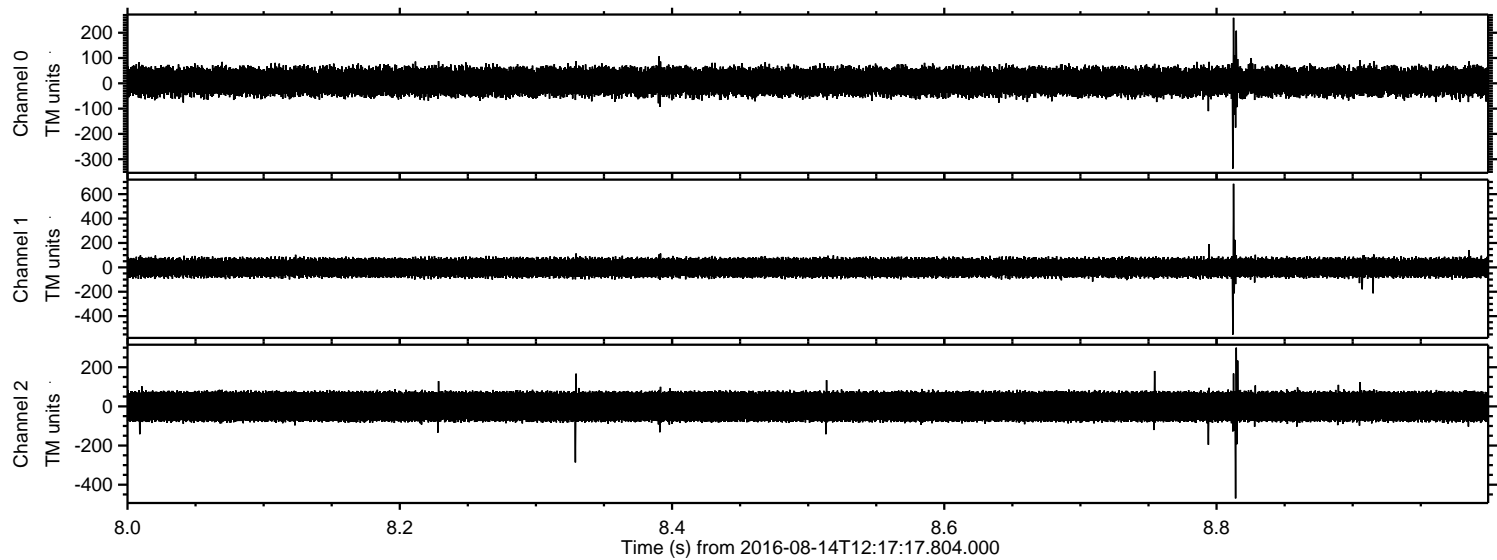

Channel 0
mn: -337
mx: 259
 μ : 6.5
 σ : 33.7

Channel 1
mn: -551
mx: 685
 μ : -2.5
 σ : 45.3

Channel 2
mn: -470
mx: 300
 μ : -0.6
 σ : 48.7

Processed Sun Aug 14 14:25:20 2016 by ELM ver.2012-10-06 from 001__elm20160814_121716__dat00.bin

