

ELMAVAN 3D WAVEFORMS (Measured data sampled at 50 kHz) 51000 packets of 144 samples from 2016-08-13T09:16:04.226.000.

Processed Sat Aug 13 11:23:58 2016 by ELM ver.2012-10-06 from 001__elm20160813_091603__dat00.bin

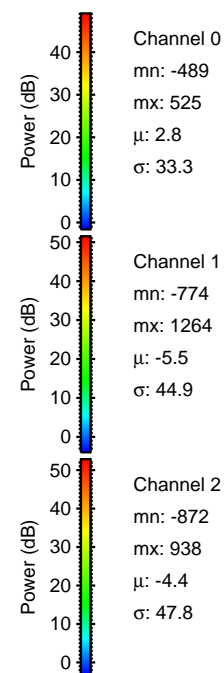

Processed Sat Aug 13 11:24:11 2016 by ELM ver.2012-10-06 from 001__elm20160813_091603__dat00.bin

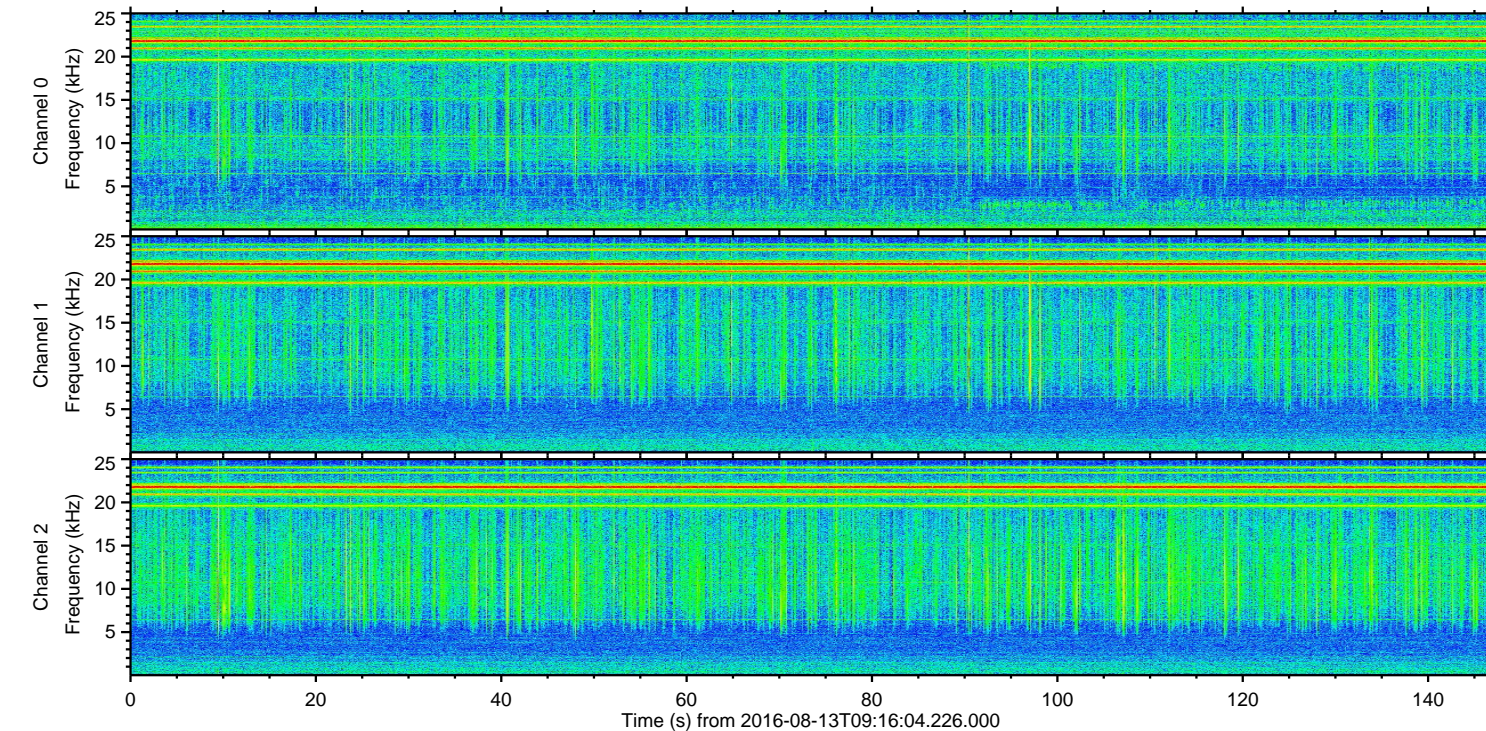
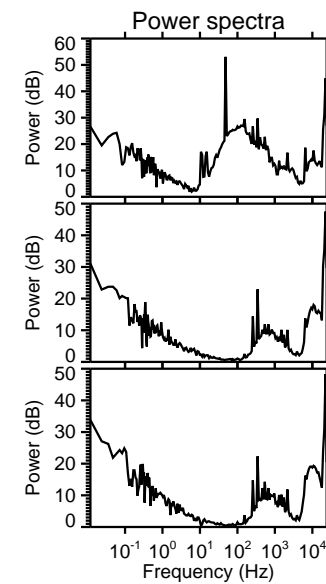
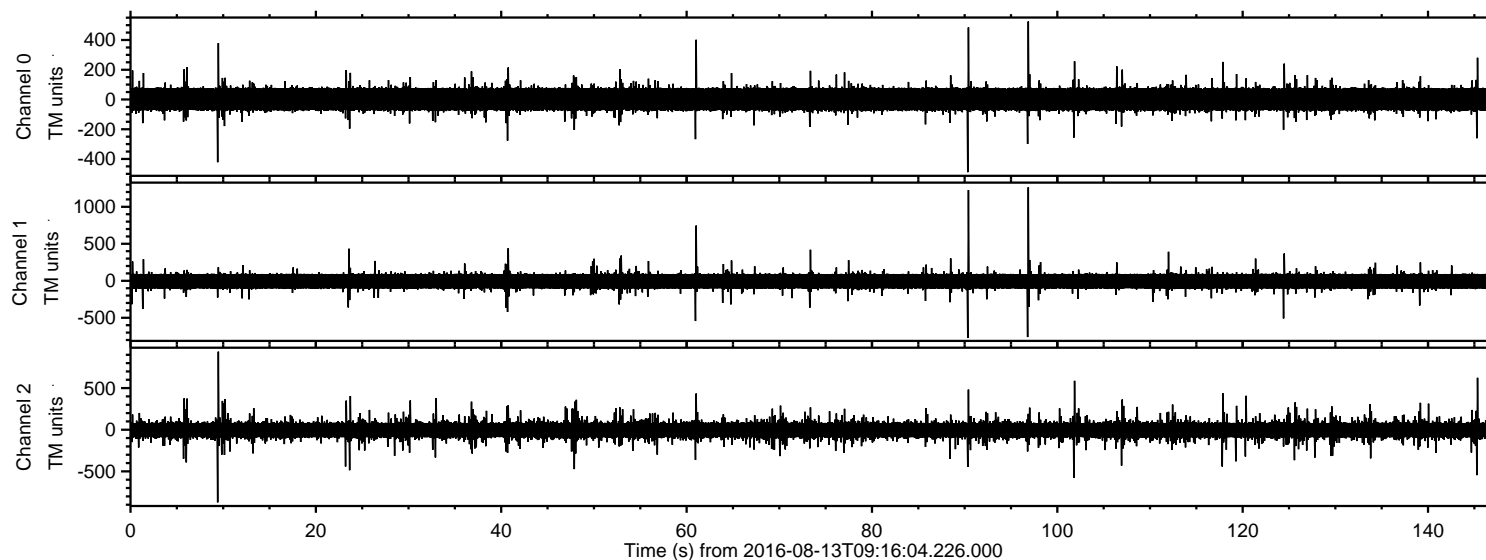
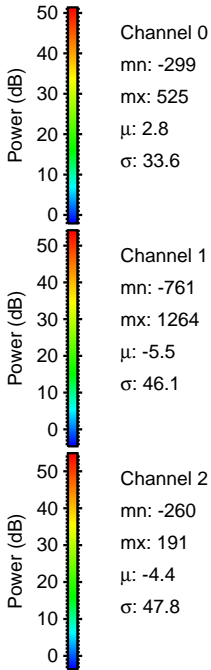
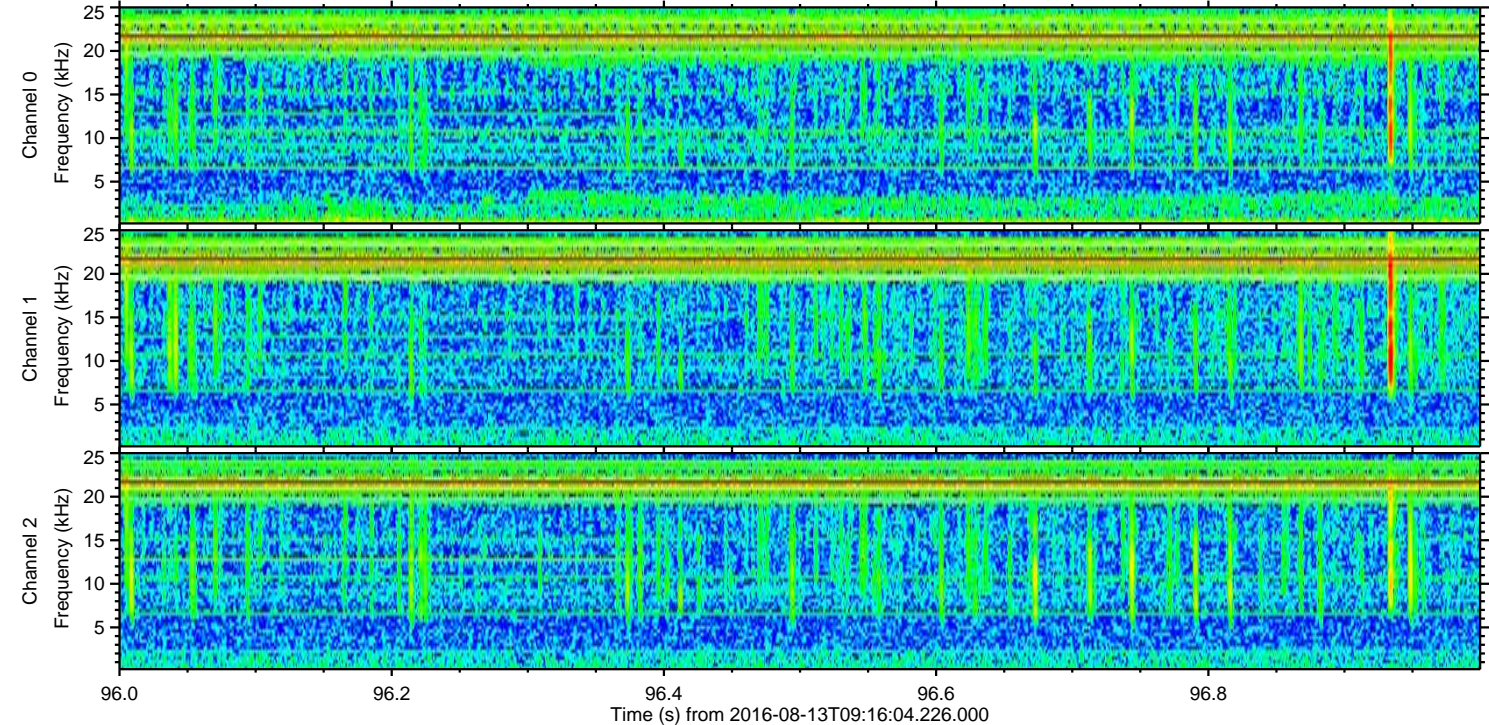
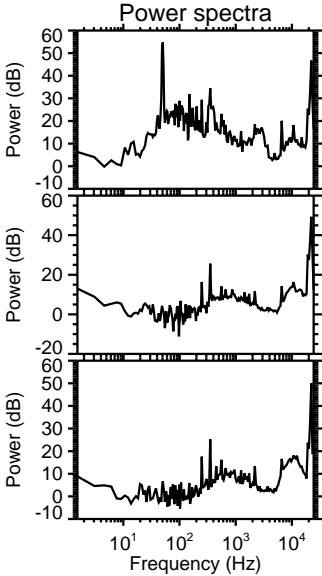
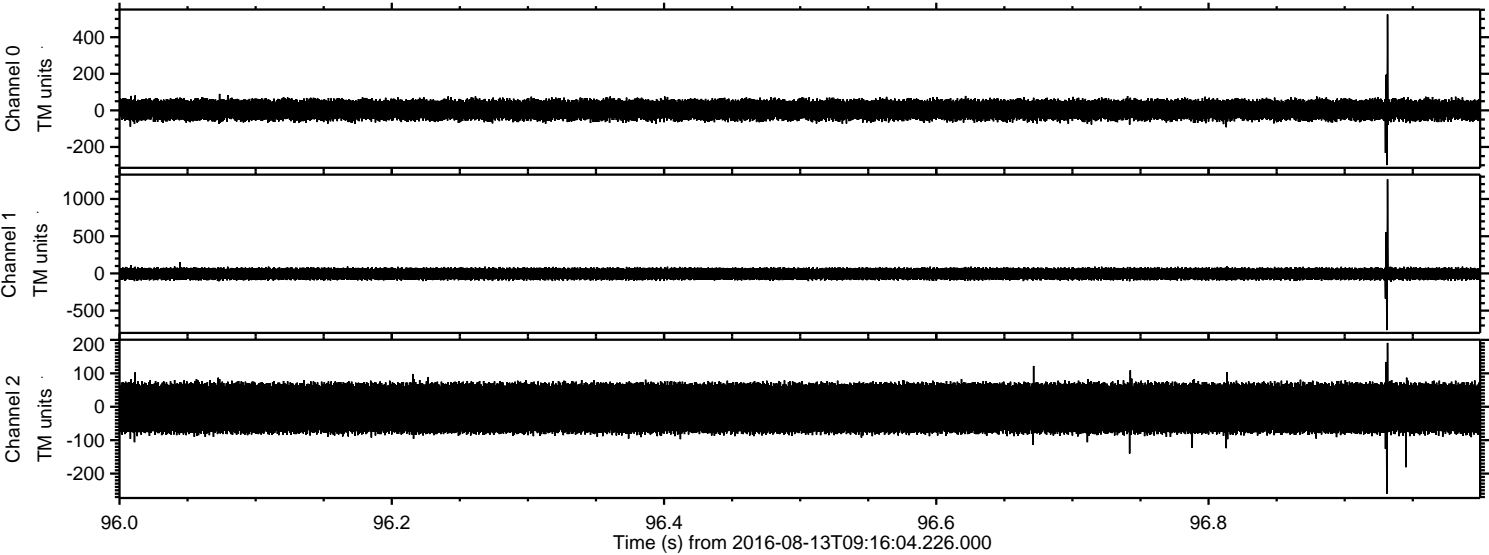

Processed Sat Aug 13 11:24:12 2016 by ELM ver.2012-10-06 from 001__elm20160813_091603__dat00.bin

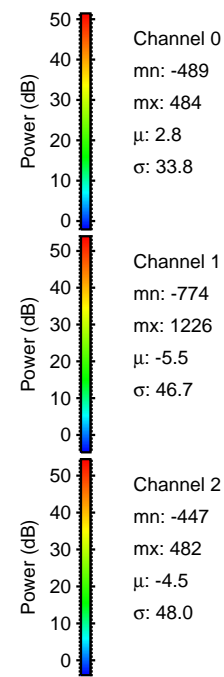
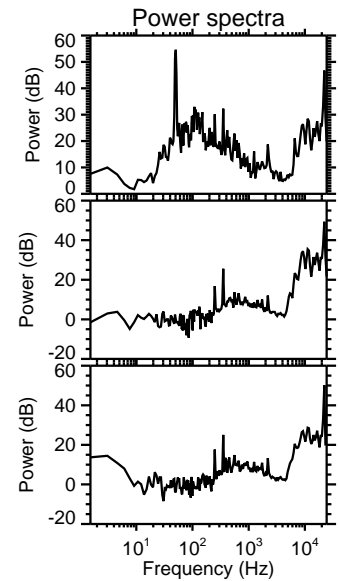
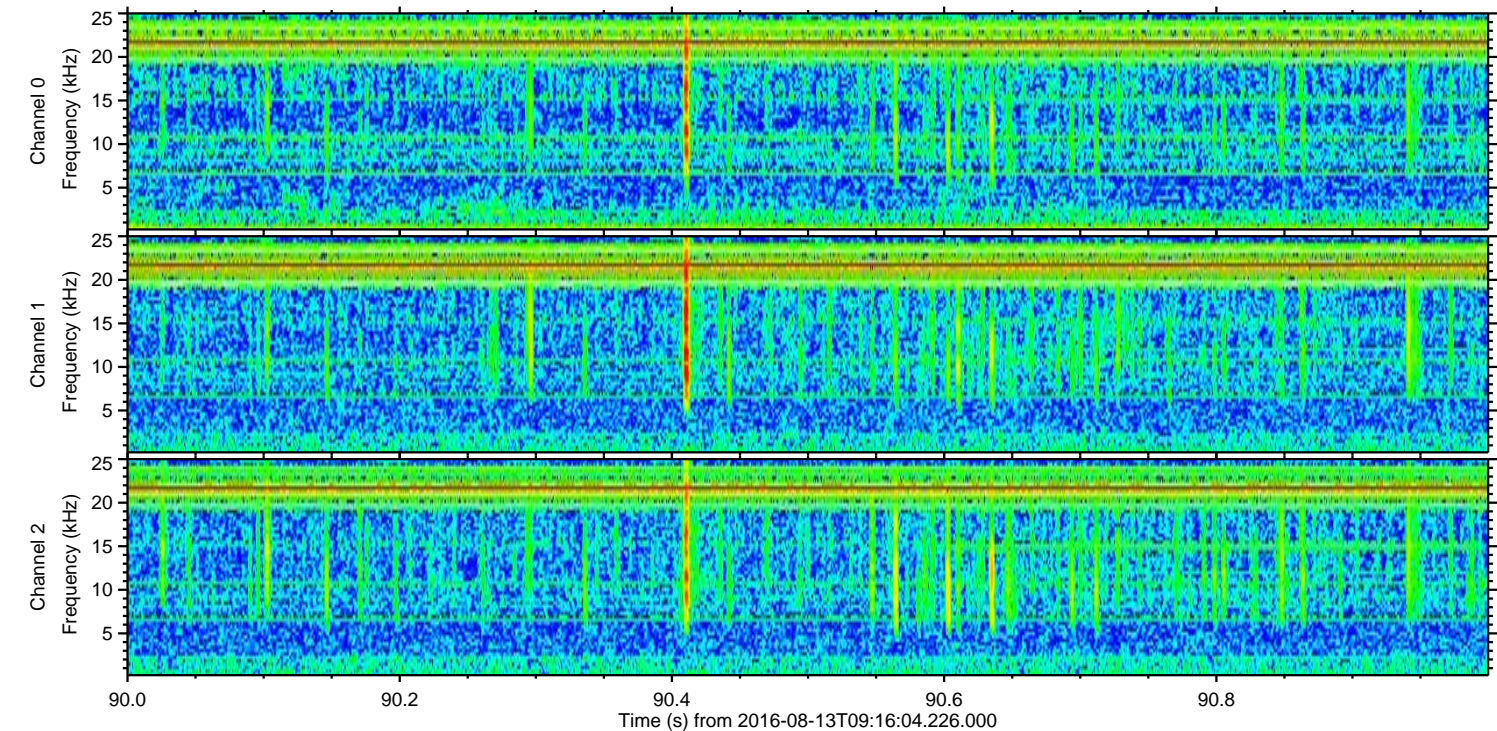
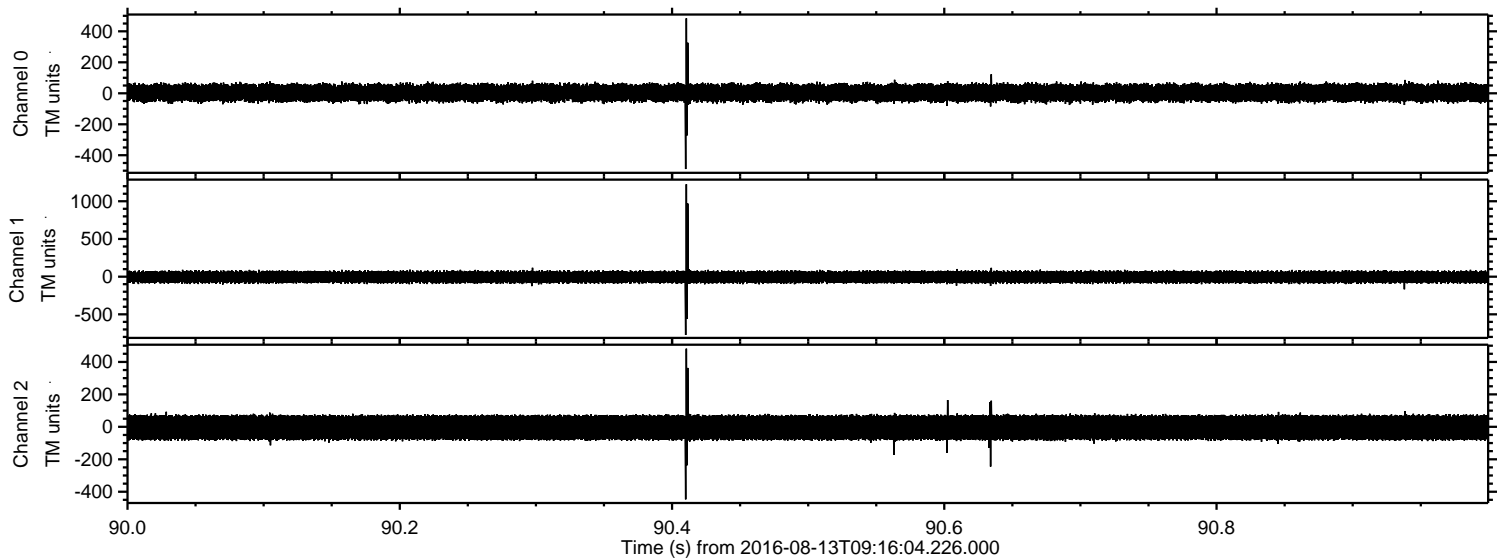

ELMAVAN 3D WAVEFORMS (Measured data sampled at 50 kHz) 51000 packets of 144 samples from 2016-08-13T09:16:04.226.000. Part 10/147

Processed Sat Aug 13 11:24:13 2016 by ELM ver.2012-10-06 from 001__elm20160813_091603__dat00.bin

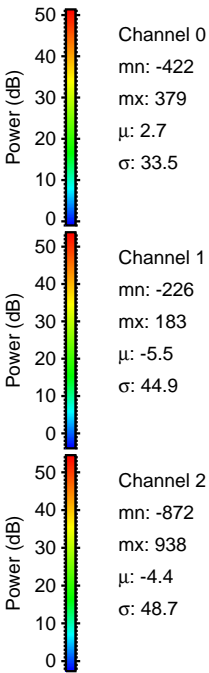
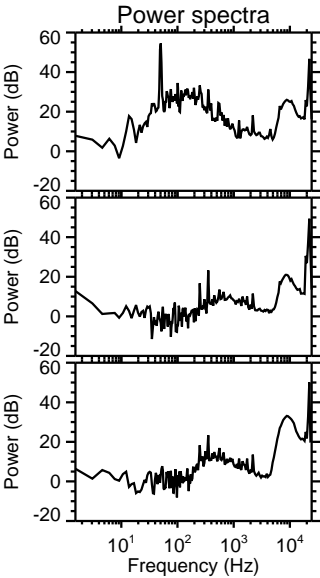
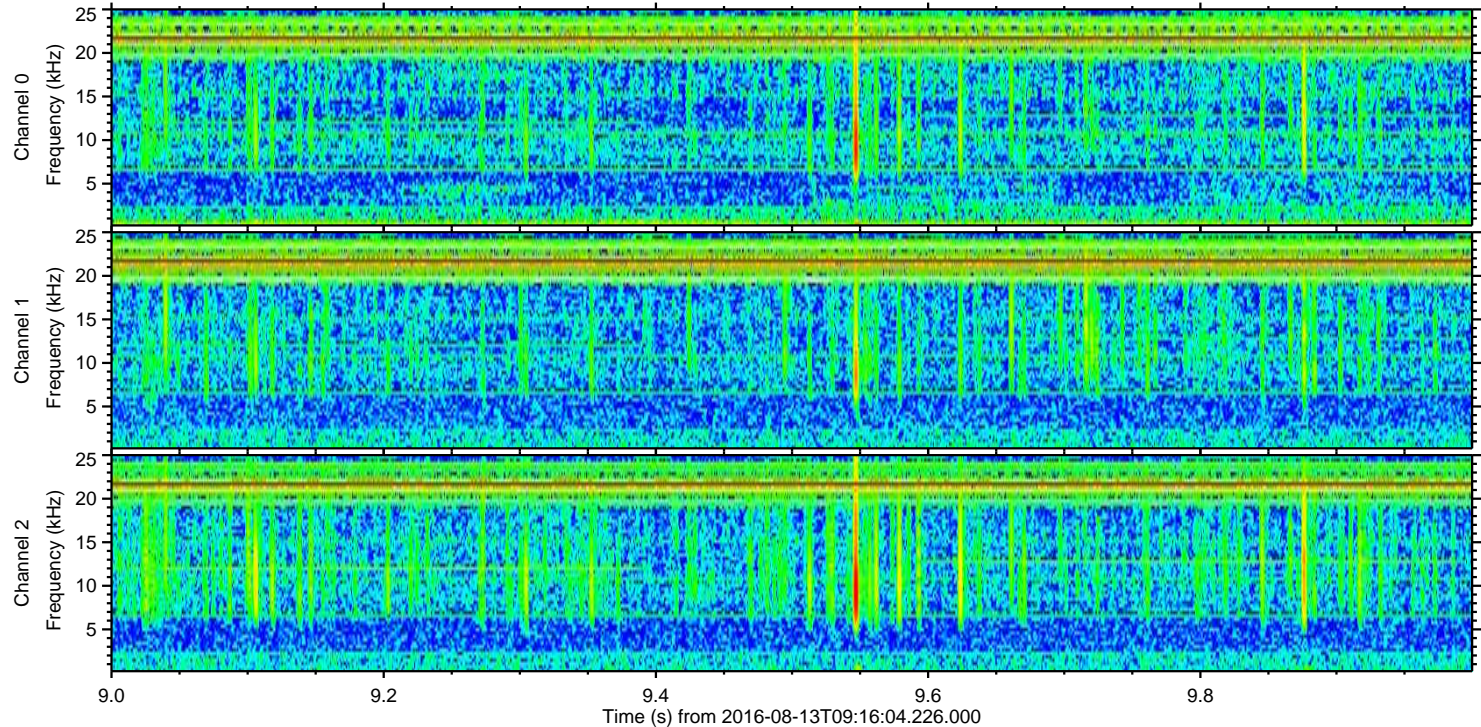
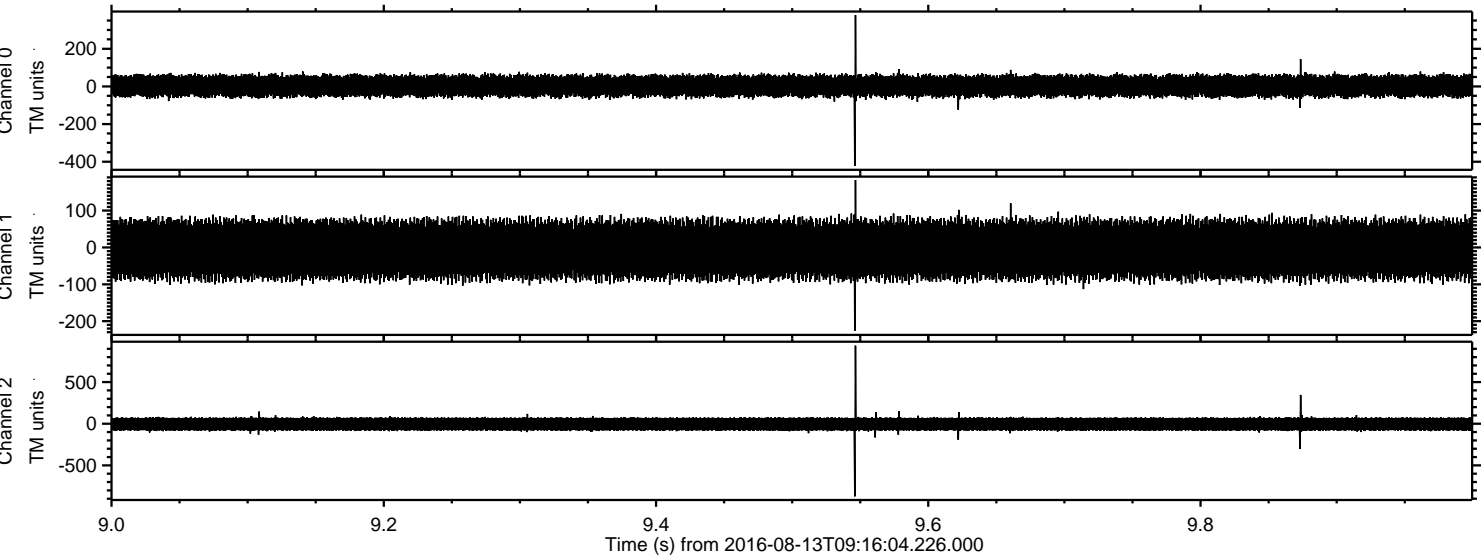

Processed Sat Aug 13 11:24:14 2016 by ELM ver.2012-10-06 from 001__elm20160813_091603__dat00.bin

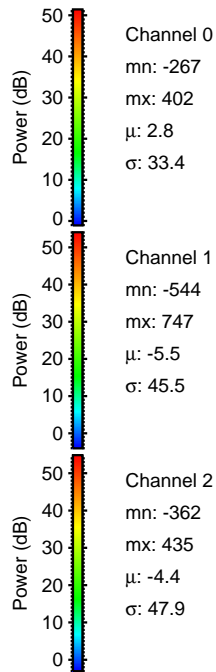
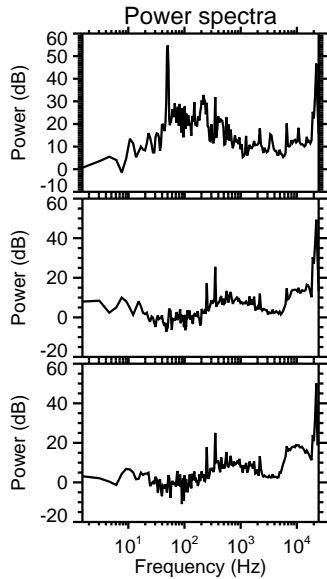
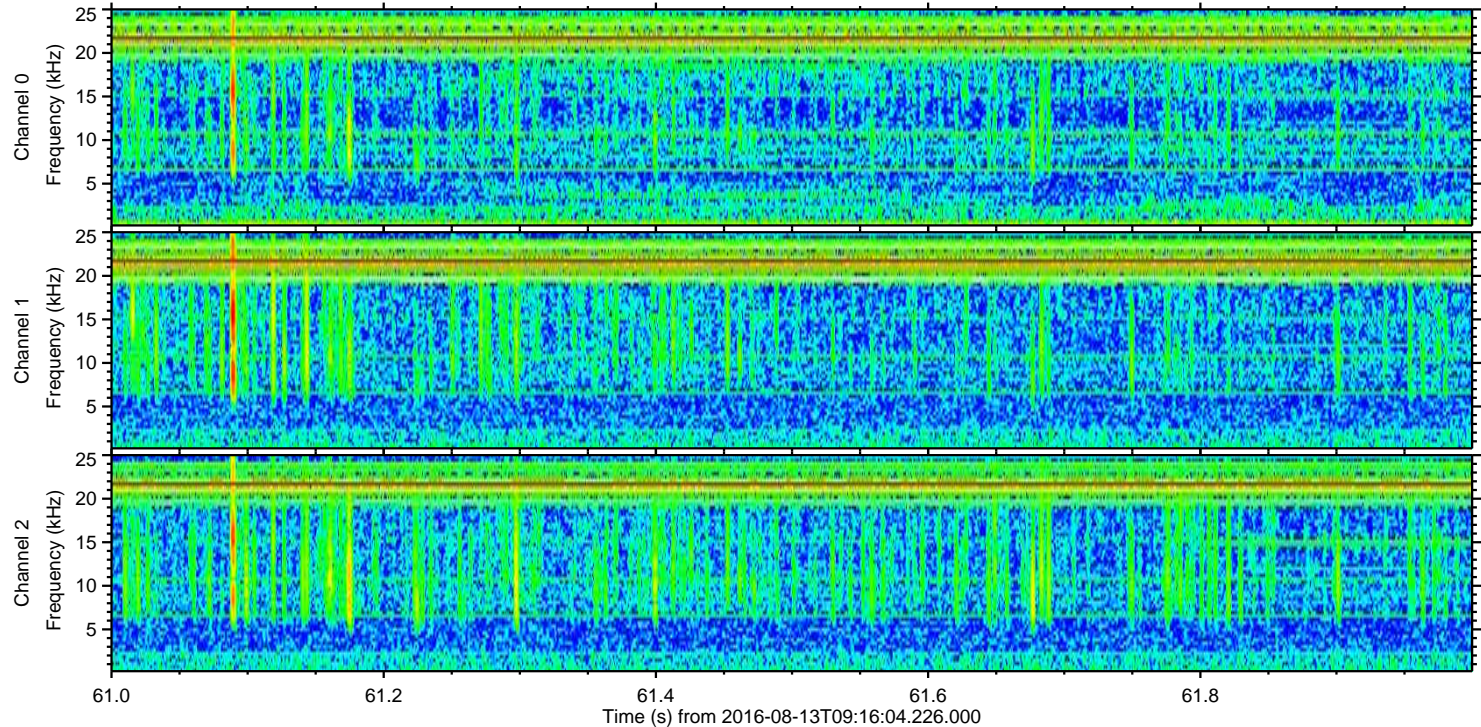
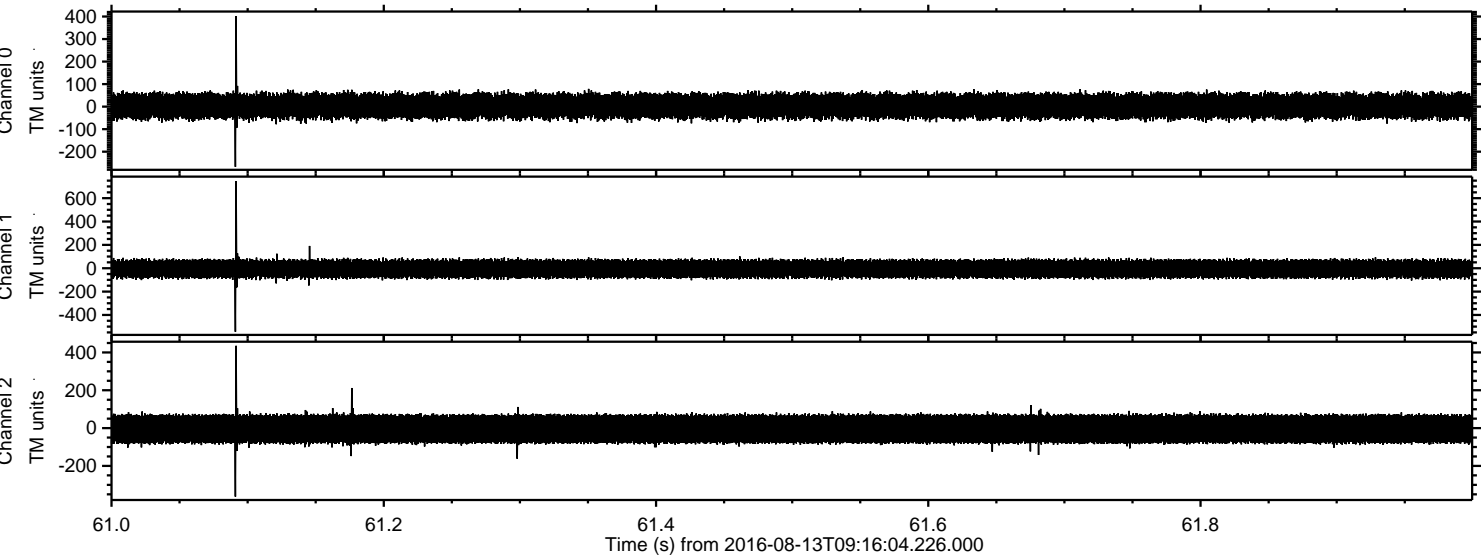

ELMAVAN 3D WAVEFORMS (Measured data sampled at 50 kHz) 51000 packets of 144 samples from 2016-08-13T09:16:04.226.000. Part 146/147

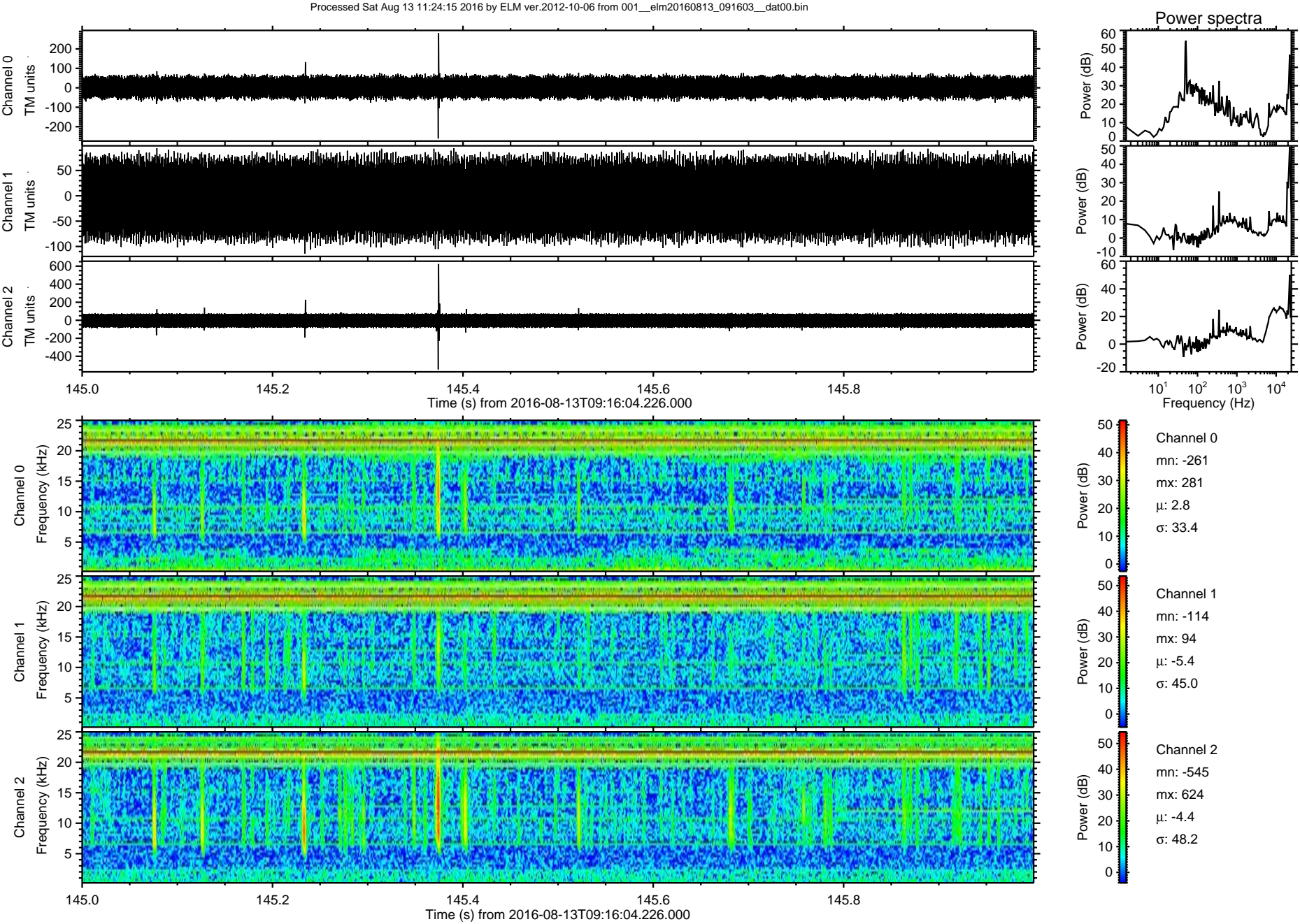

ELMAVAN 3D WAVEFORMS (Measured data sampled at 50 kHz) 51000 packets of 144 samples from 2016-08-13T09:16:04.226.000. Part 102/147

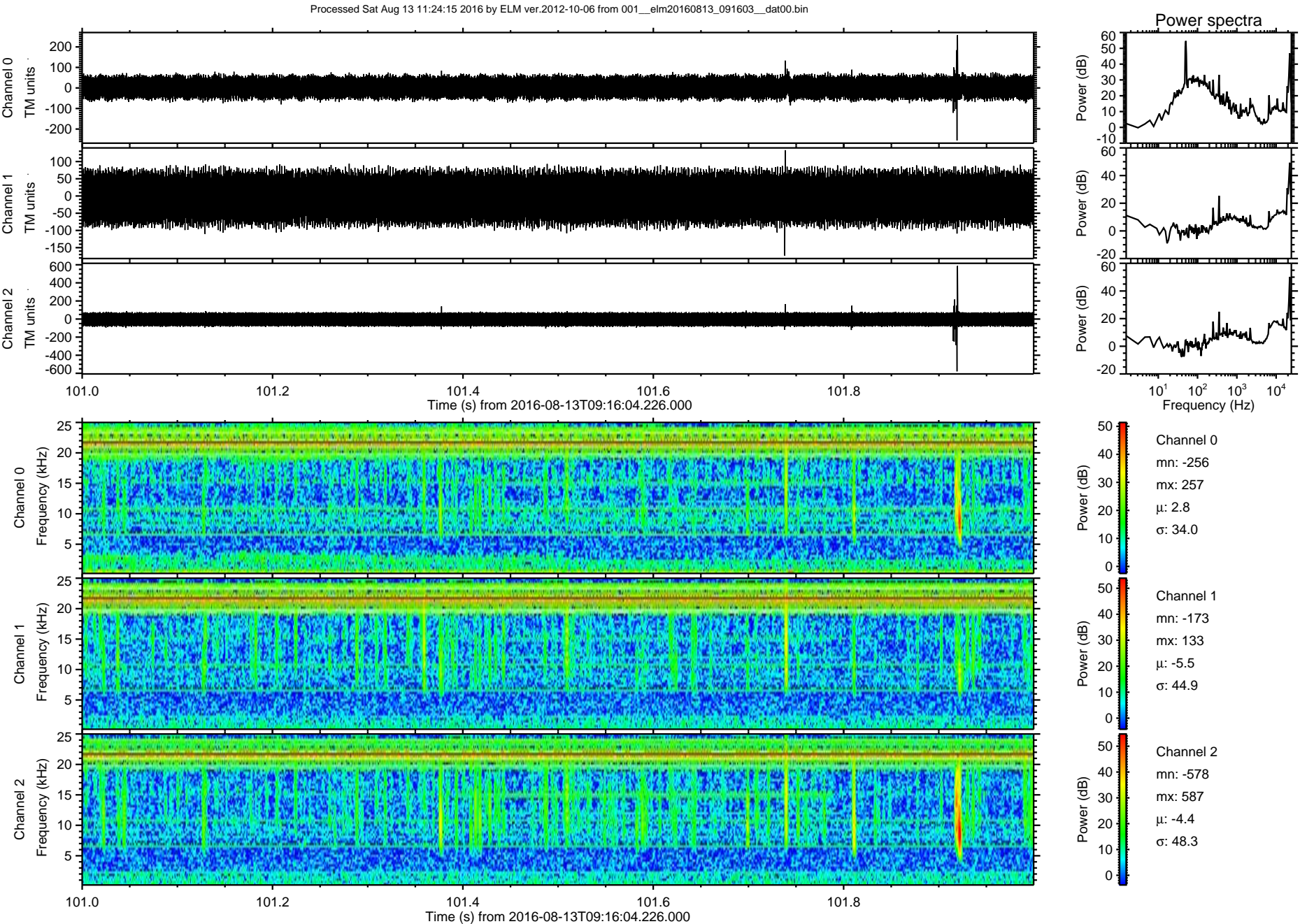

ELMAVAN 3D WAVEFORMS (Measured data sampled at 50 kHz) 51000 packets of 144 samples from 2016-08-13T09:16:04.226.000. Part 125/147

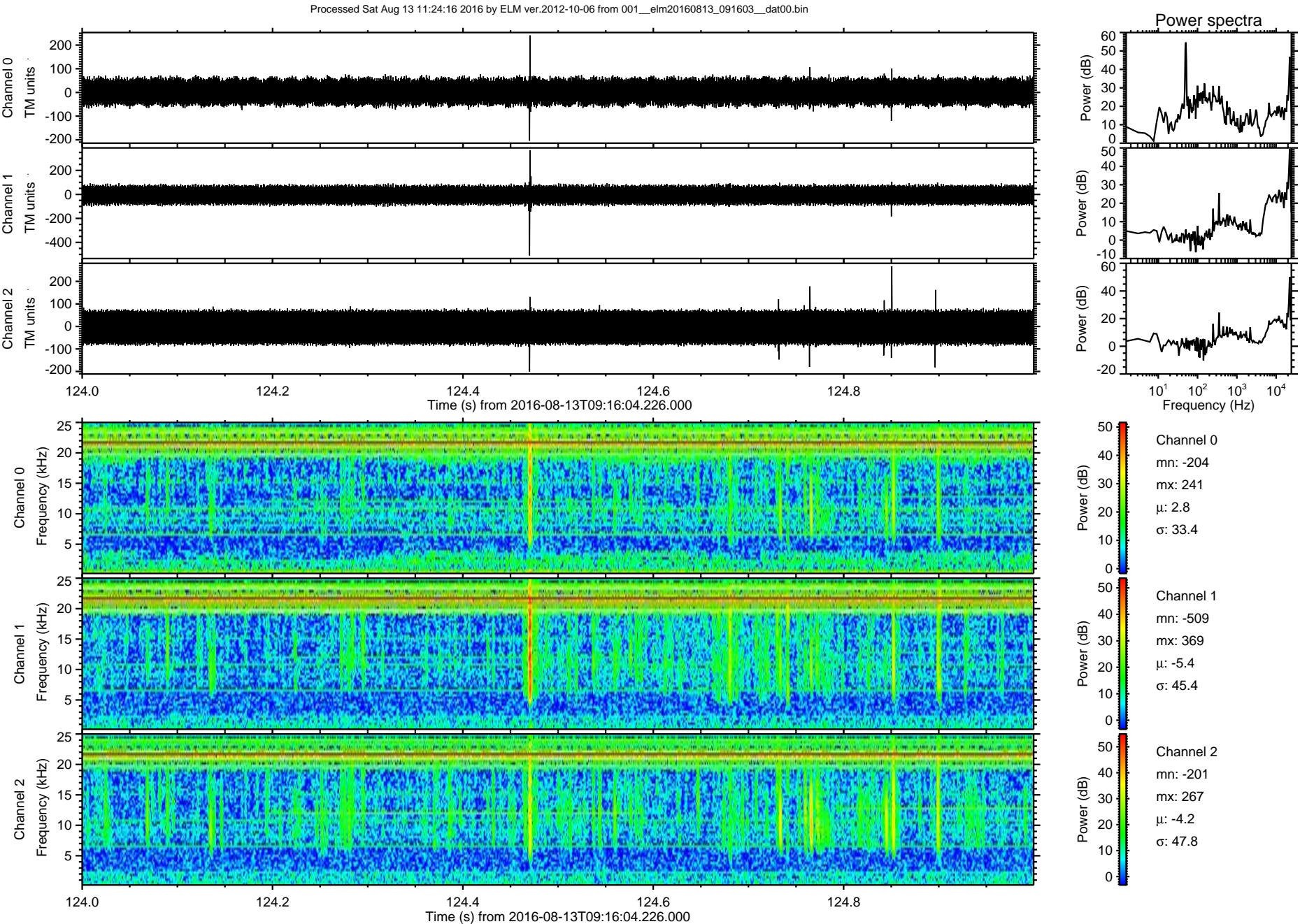

ELMAVAN 3D WAVEFORMS (Measured data sampled at 50 kHz) 51000 packets of 144 samples from 2016-08-13T09:16:04.226.000. Part 24/147

Processed Sat Aug 13 11:24:17 2016 by ELM ver.2012-10-06 from 001__elm20160813_091603__dat00.bin

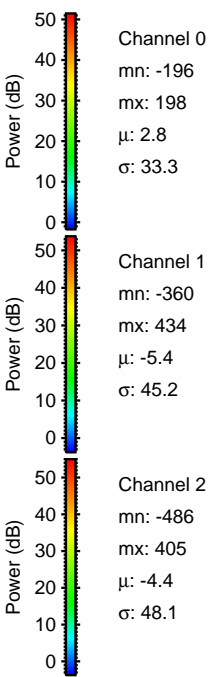
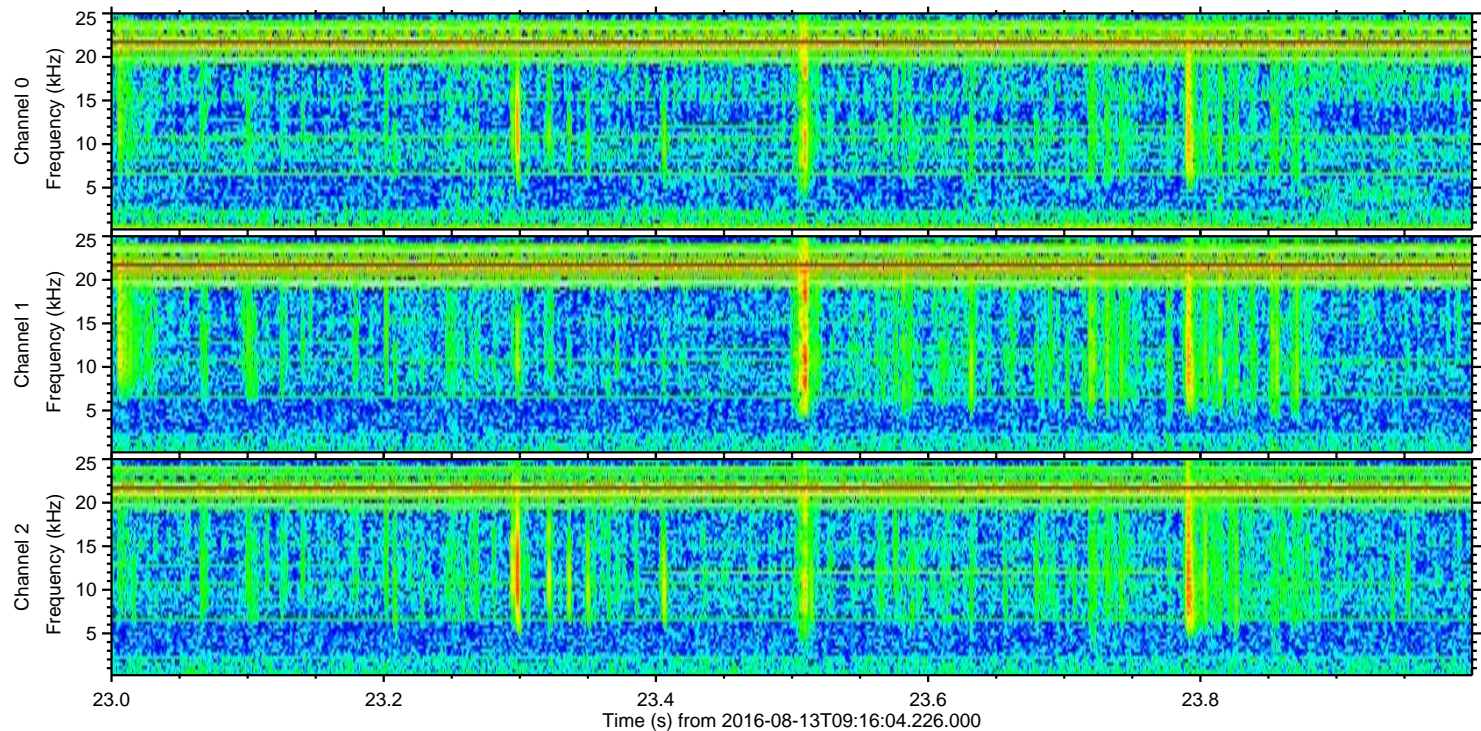
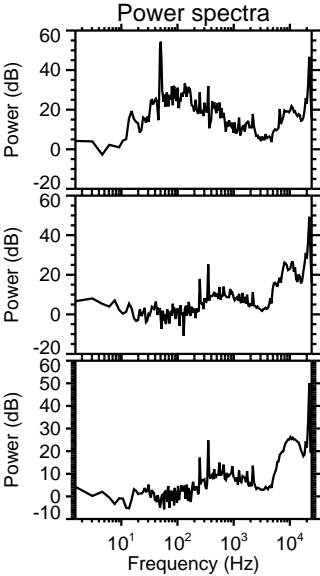
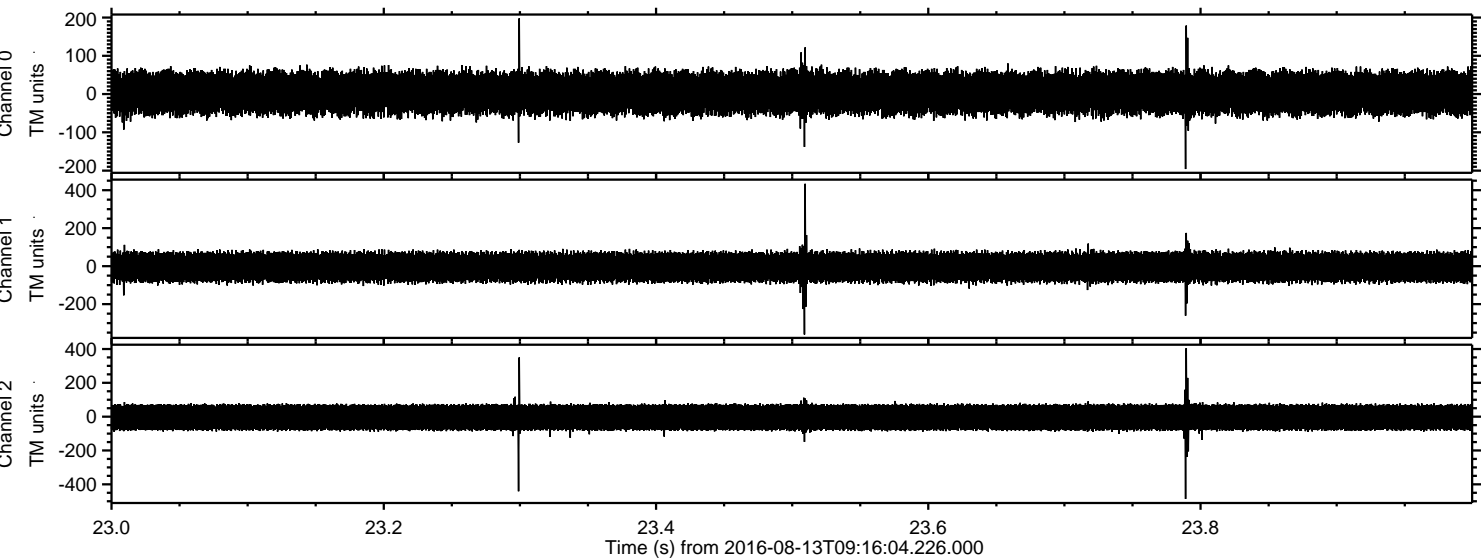

Processed Sat Aug 13 11:24:18 2016 by ELM ver.2012-10-06 from 001__elm20160813_091603__dat00.bin

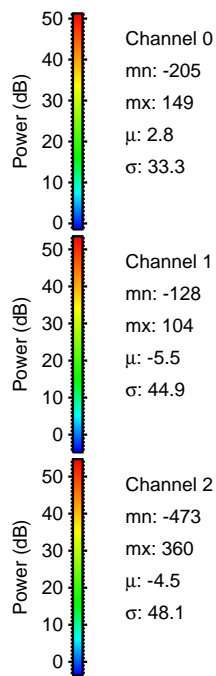
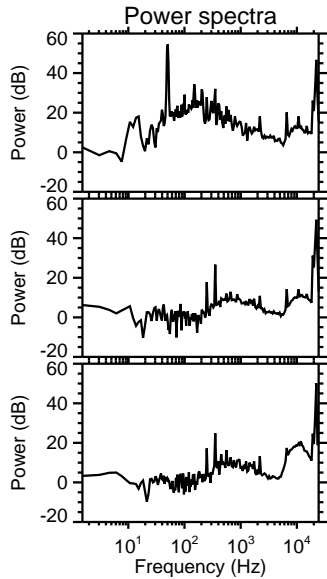
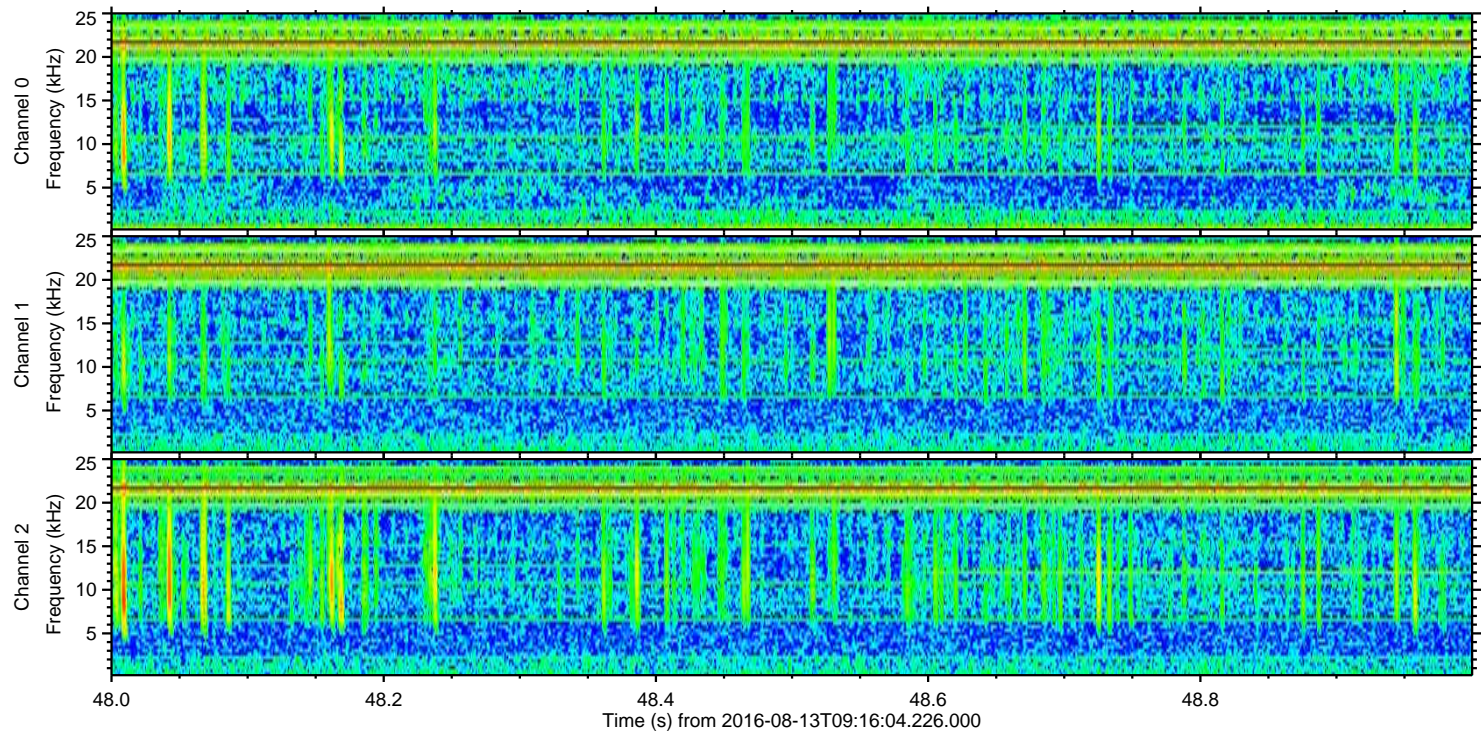
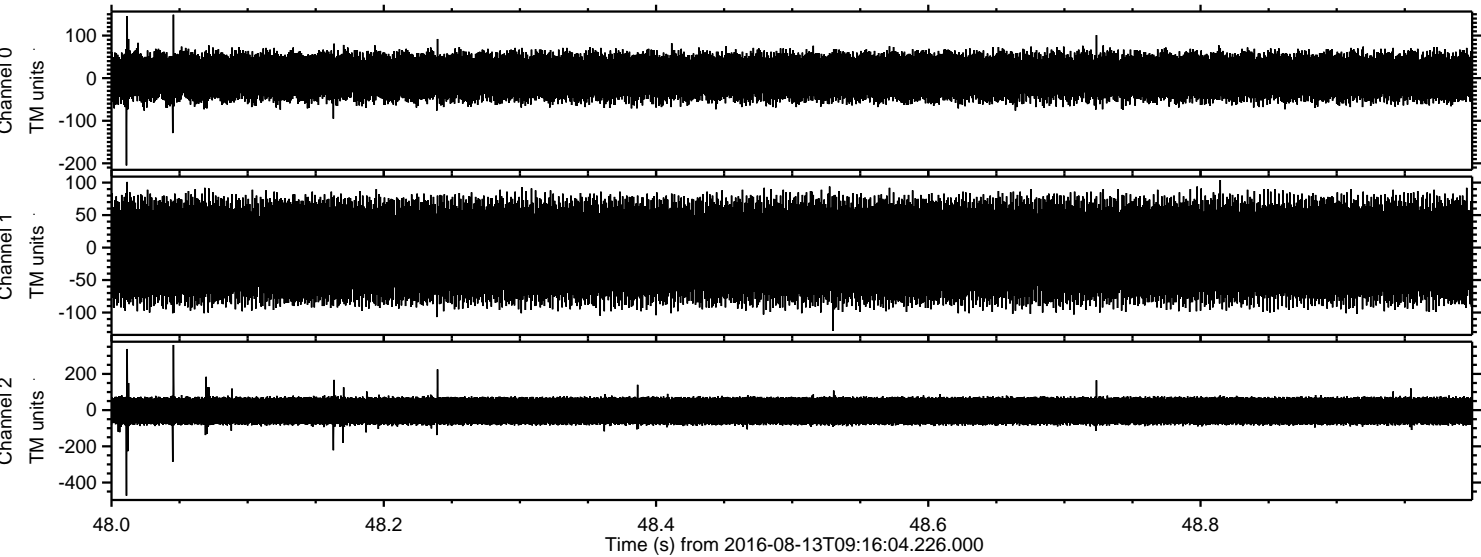

Channel 0
mn: -205
mx: 149
 μ : 2.8
 σ : 33.3

Channel 1
mn: -128
mx: 104
 μ : -5.5
 σ : 44.9

Channel 2
mn: -473
mx: 360
 μ : -4.5
 σ : 48.1

Processed Sat Aug 13 11:24:19 2016 by ELM ver.2012-10-06 from 001__elm20160813_091603__dat00.bin

