

ELMAVAN 3D WAVEFORMS (Measured data sampled at 50 kHz) 51000 packets of 144 samples from 2016-08-10T16:23:07.817.000.

Processed Wed Aug 10 18:30:20 2016 by ELM ver.2012-10-06 from 001__elm20160810_162306__dat00.bin

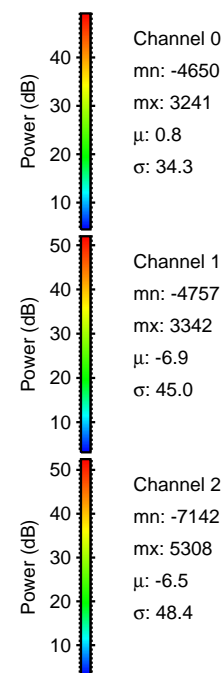

Processed Wed Aug 10 18:30:31 2016 by ELM ver.2012-10-06 from 001__elm20160810_162306__dat00.bin

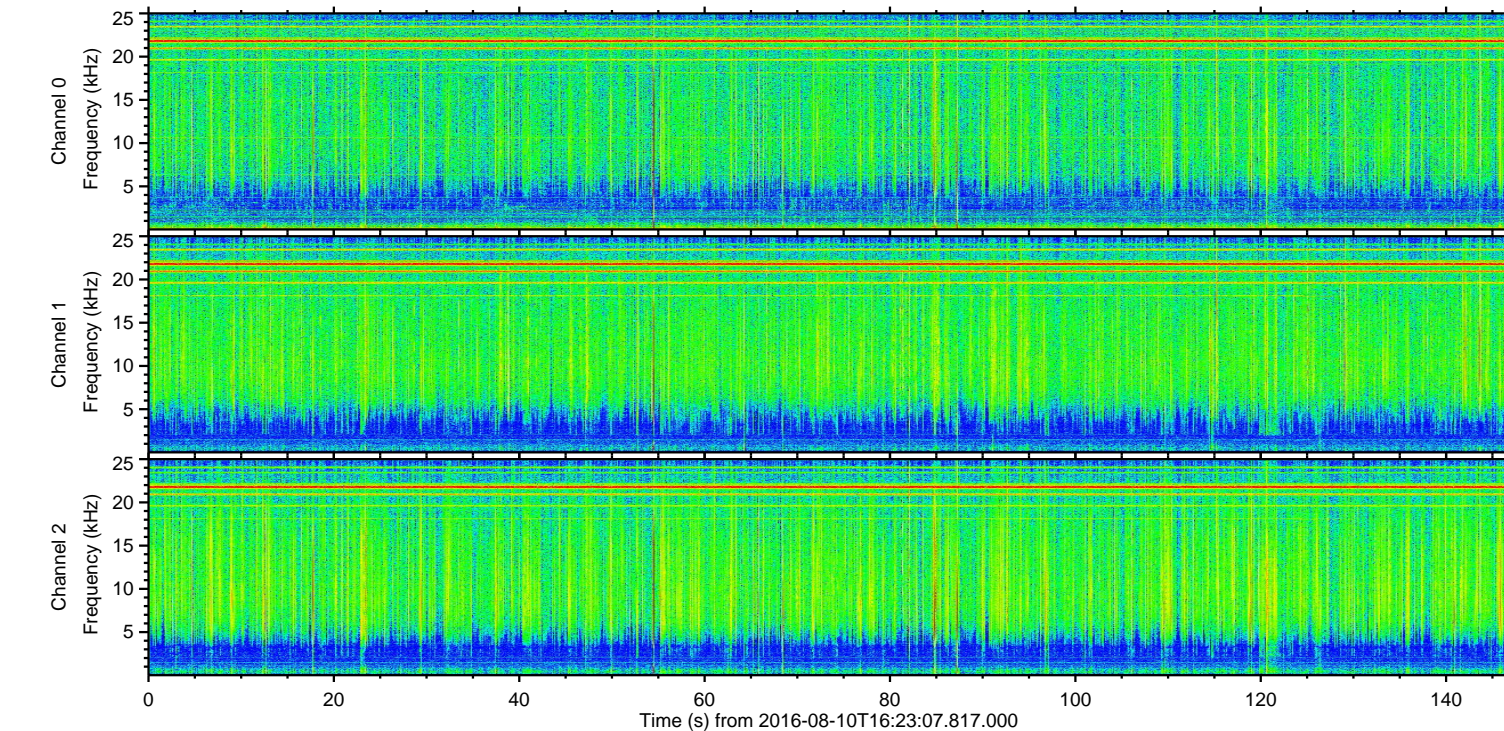
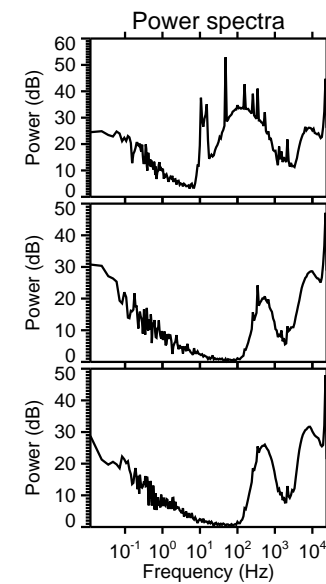
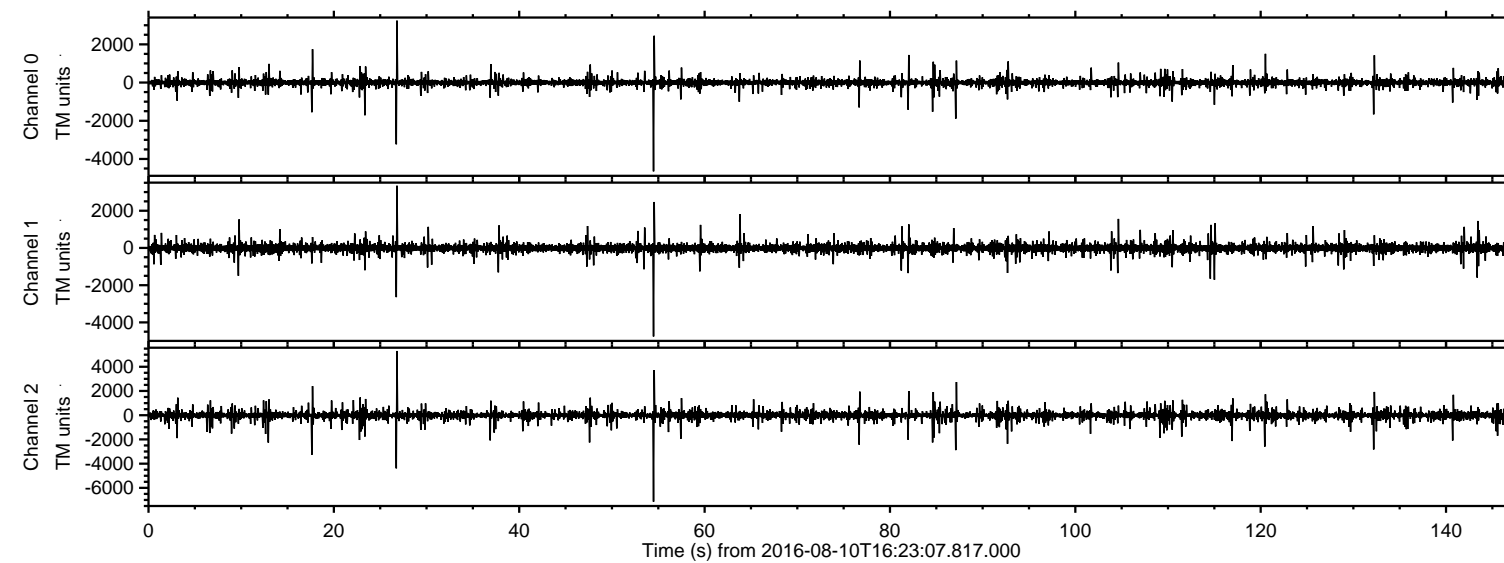
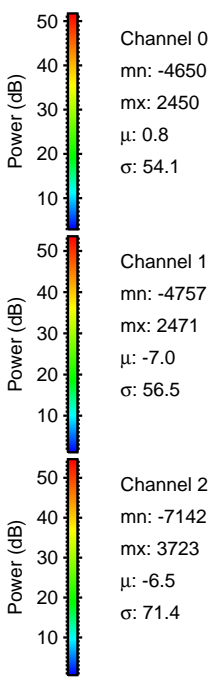
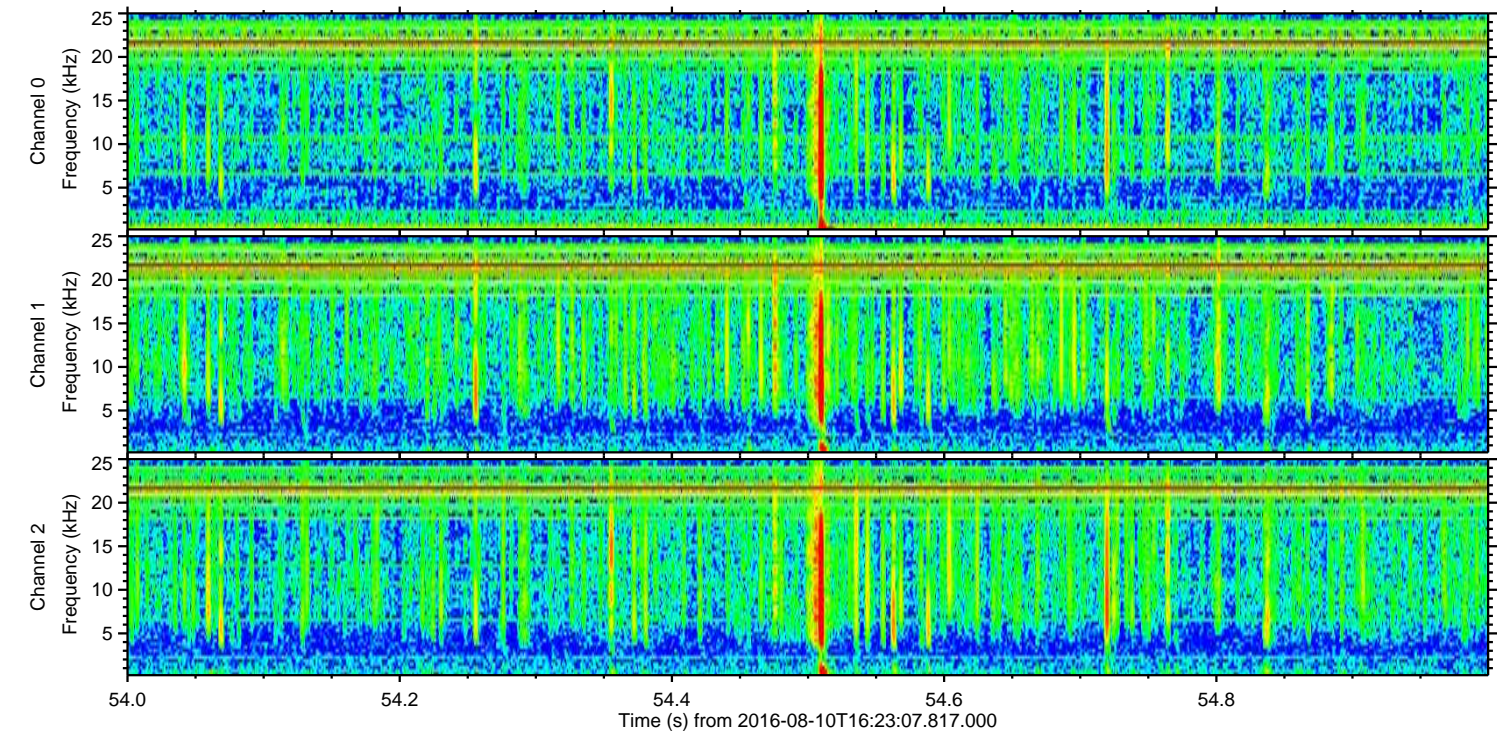
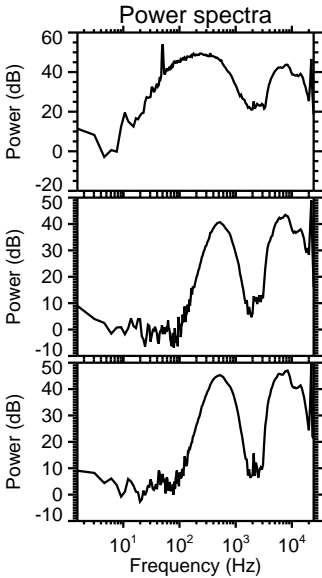
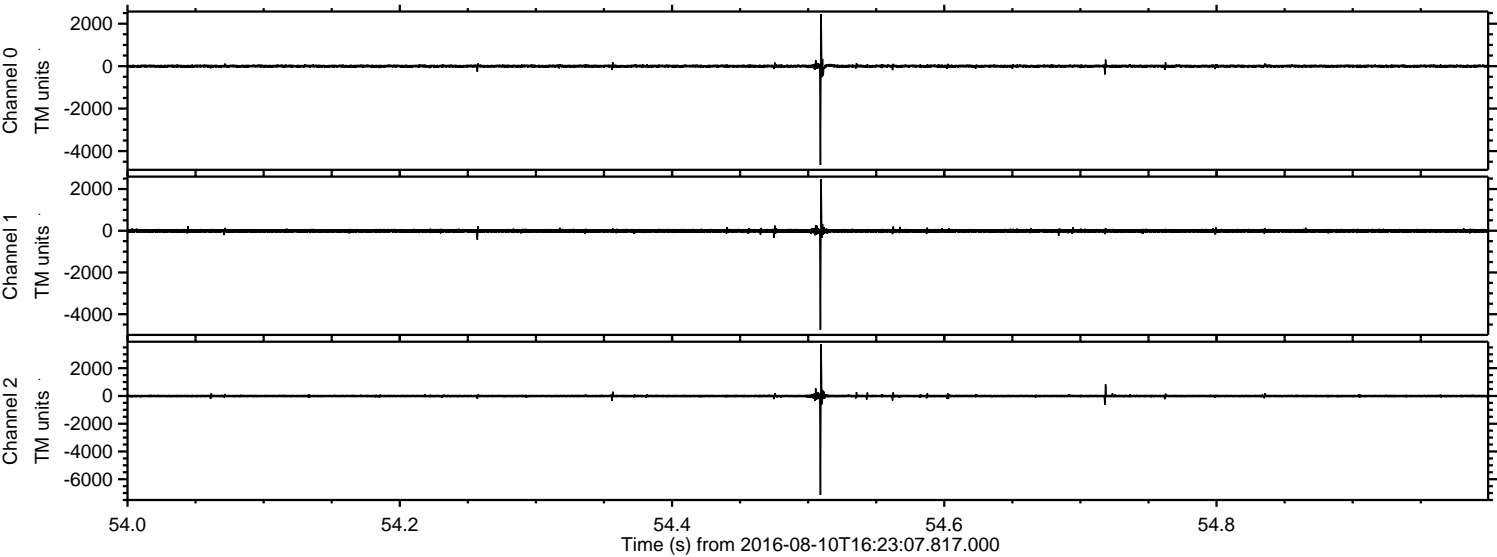

Processed Wed Aug 10 18:30:32 2016 by ELM ver.2012-10-06 from 001__elm20160810_162306__dat00.bin

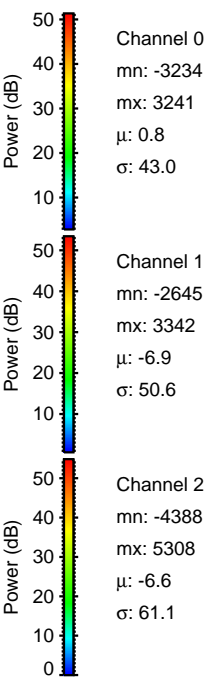
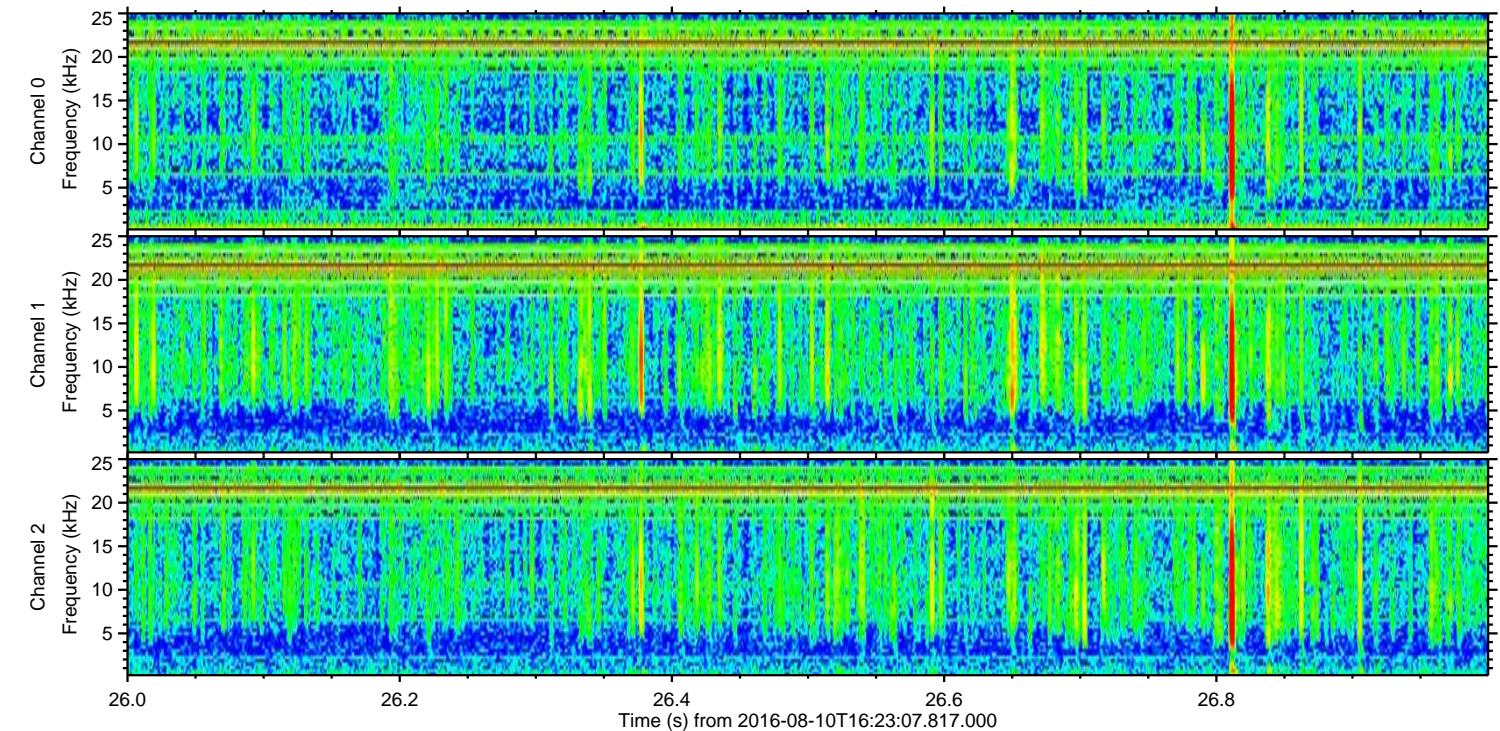
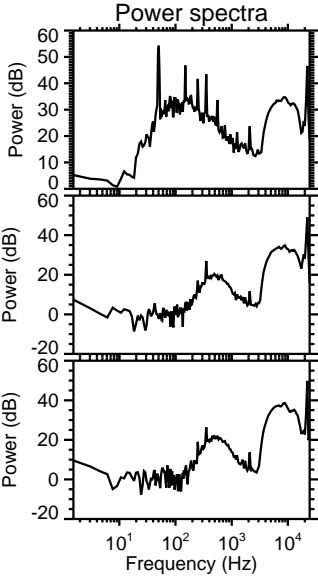
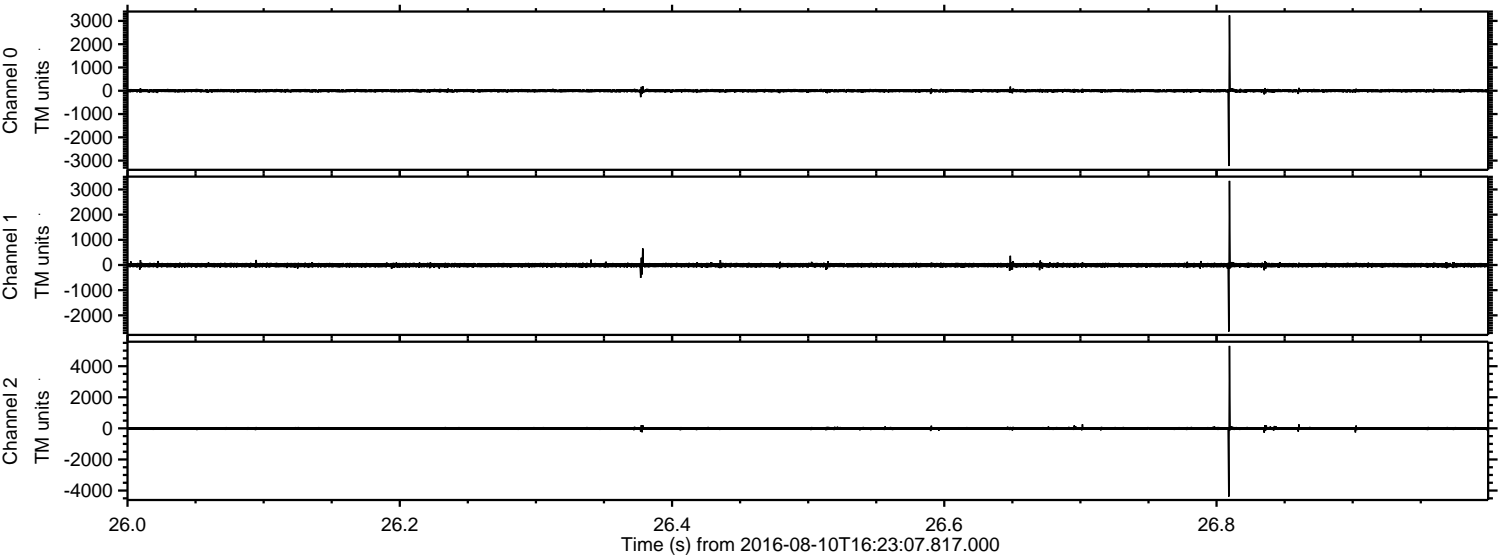

Processed Wed Aug 10 18:30:33 2016 by ELM ver.2012-10-06 from 001__elm20160810_162306__dat00.bin

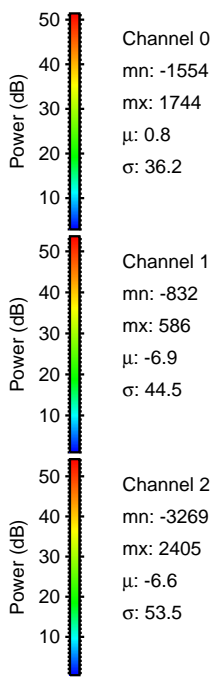
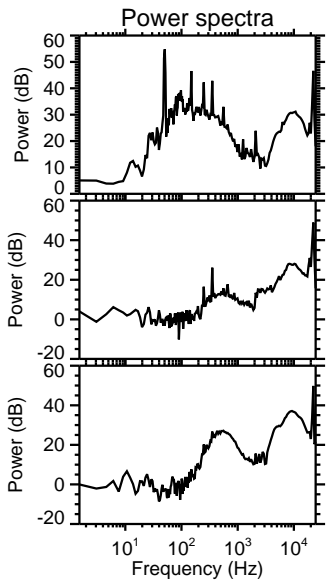
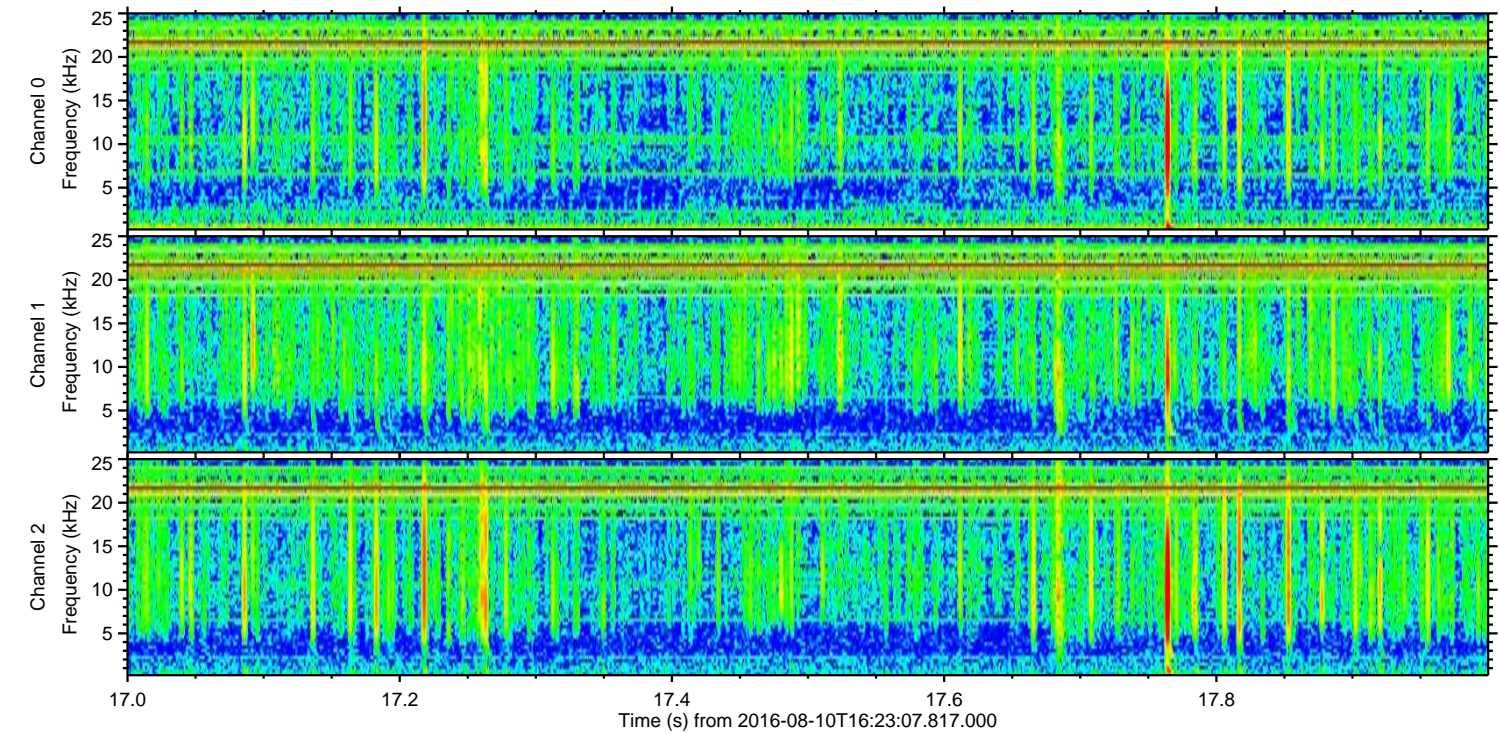
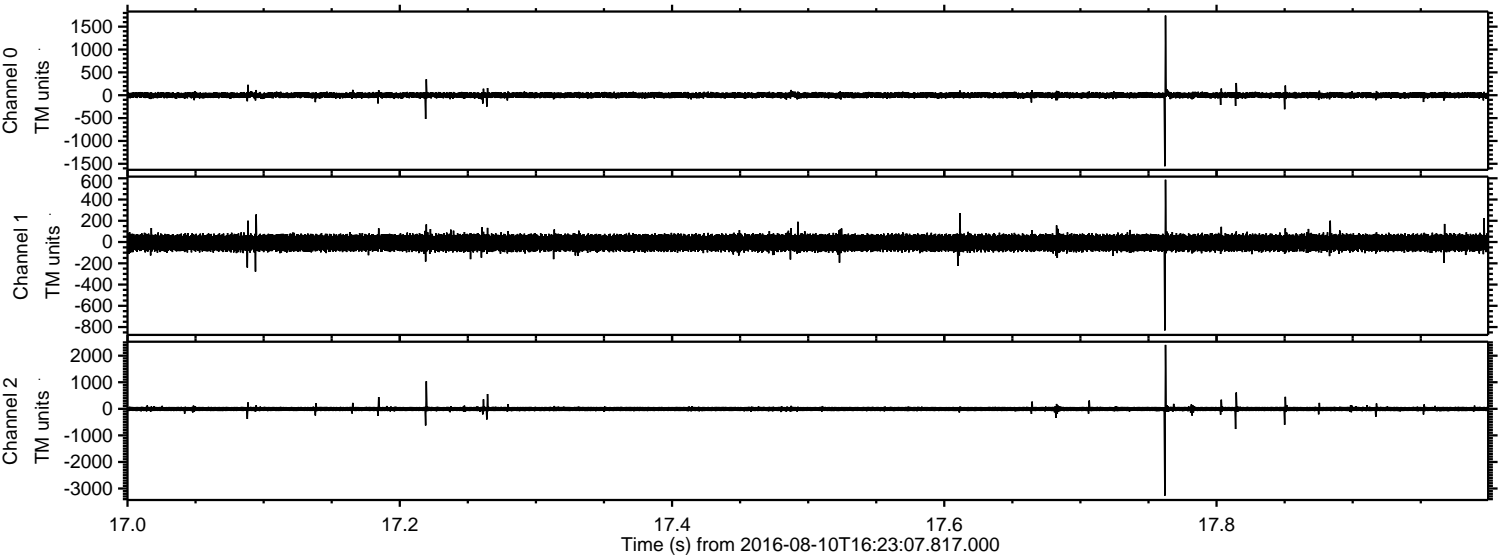

Processed Wed Aug 10 18:30:34 2016 by ELM ver.2012-10-06 from 001__elm20160810_162306__dat00.bin

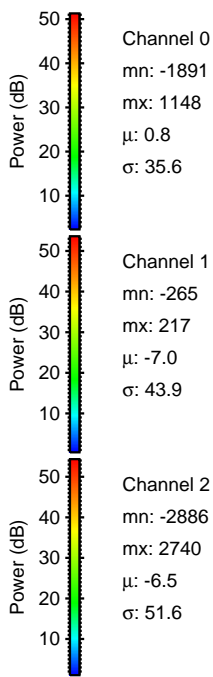
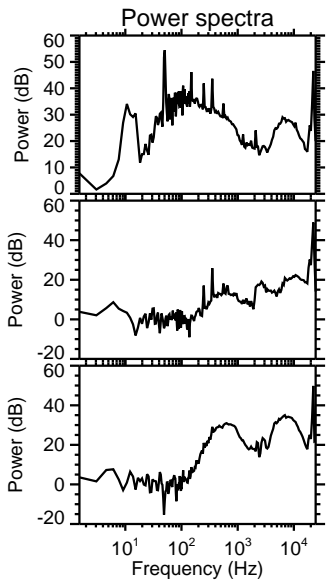
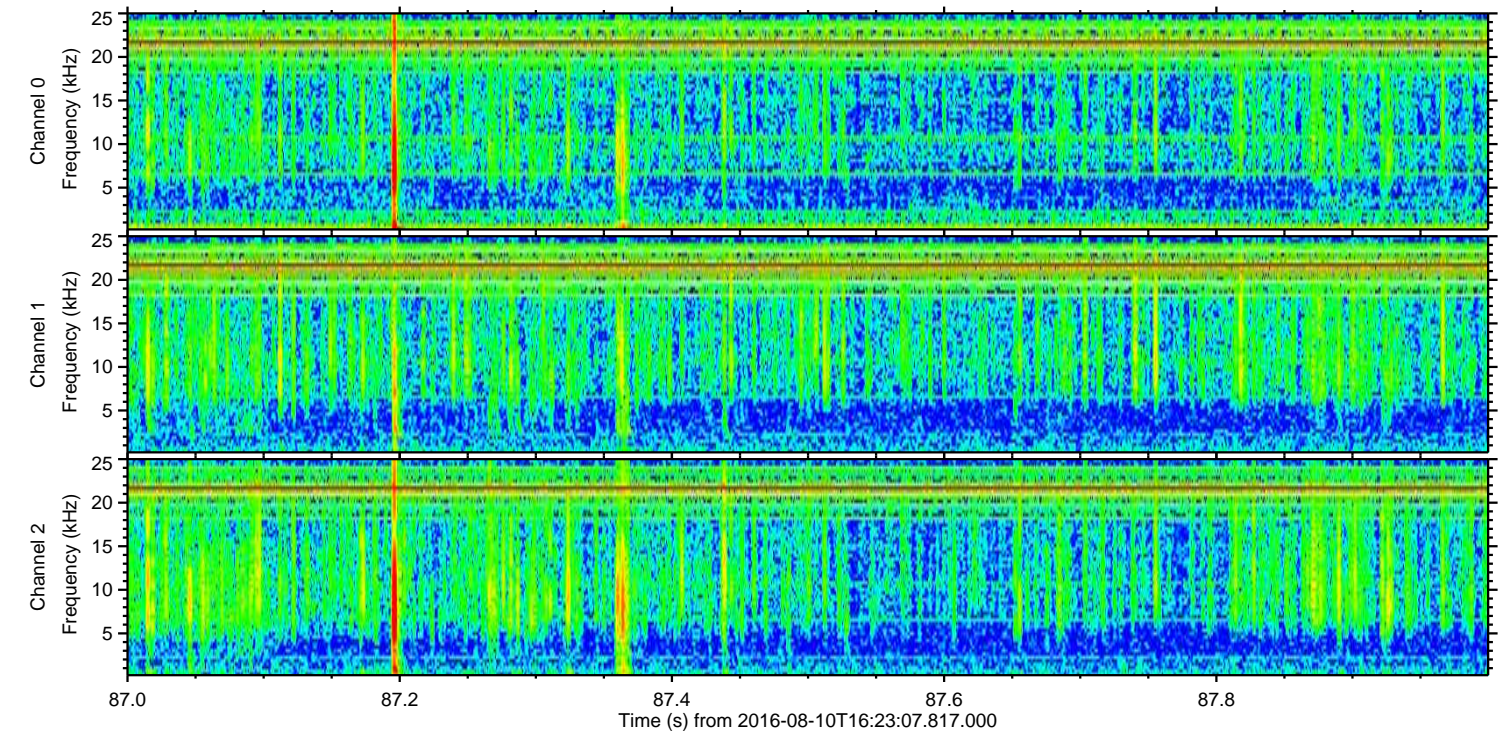
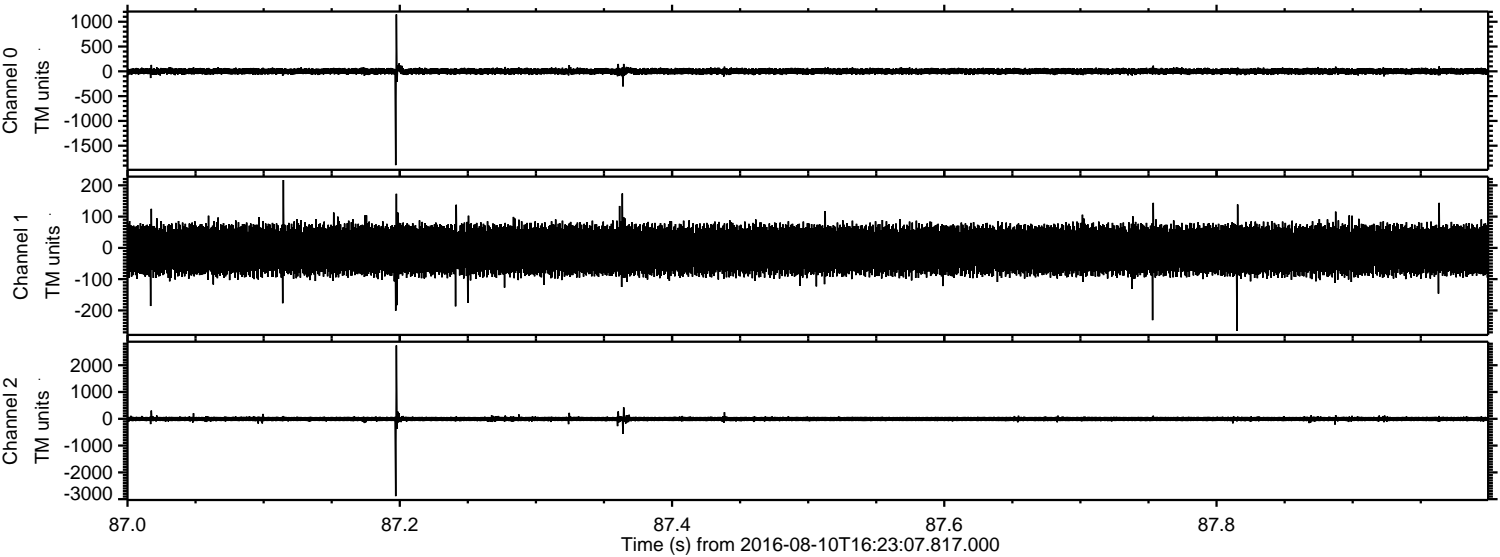

ELMAVAN 3D WAVEFORMS (Measured data sampled at 50 kHz) 51000 packets of 144 samples from 2016-08-10T16:23:07.817.000. Part 133/147

Processed Wed Aug 10 18:30:35 2016 by ELM ver.2012-10-06 from 001__elm20160810_162306__dat00.bin

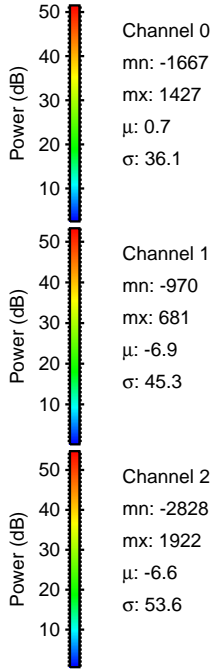
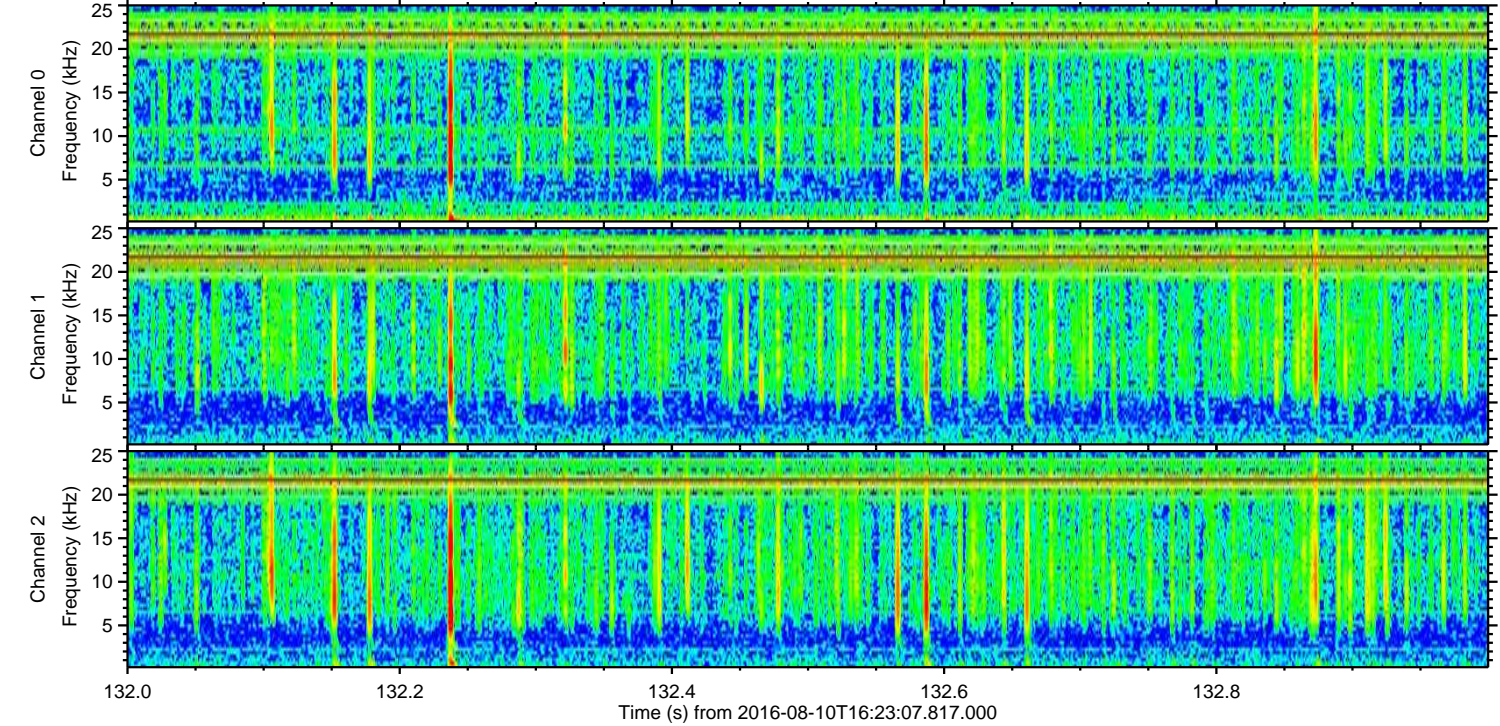
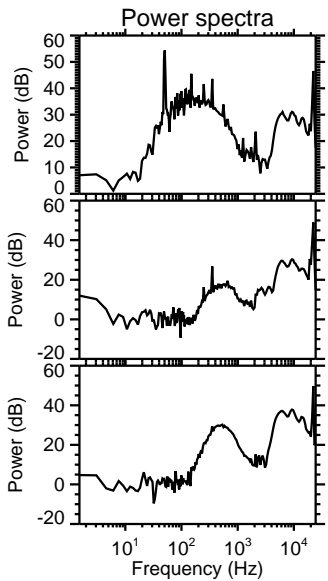
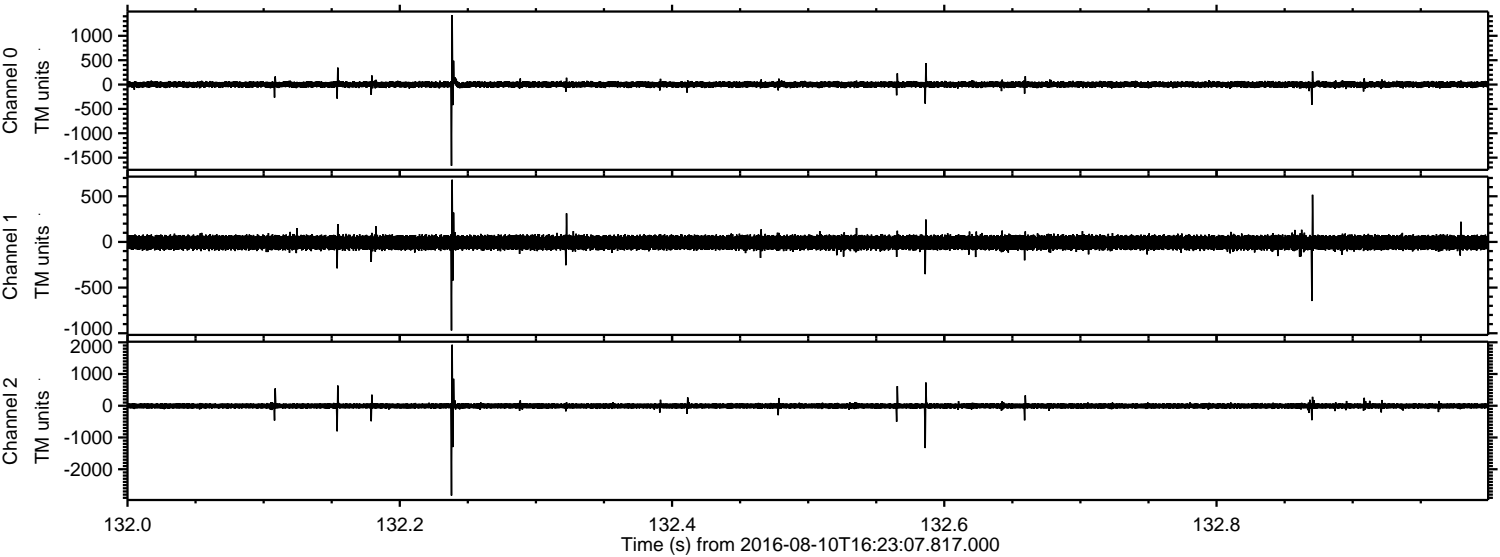

ELMAVAN 3D WAVEFORMS (Measured data sampled at 50 kHz) 51000 packets of 144 samples from 2016-08-10T16:23:07.817.000. Part 121/147

Processed Wed Aug 10 18:30:36 2016 by ELM ver.2012-10-06 from 001__elm20160810_162306__dat00.bin

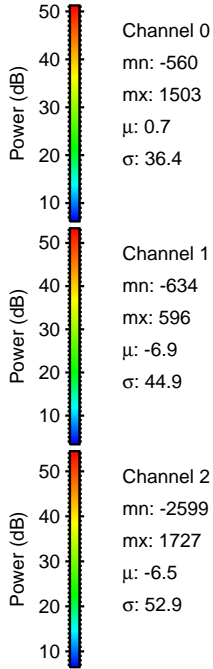
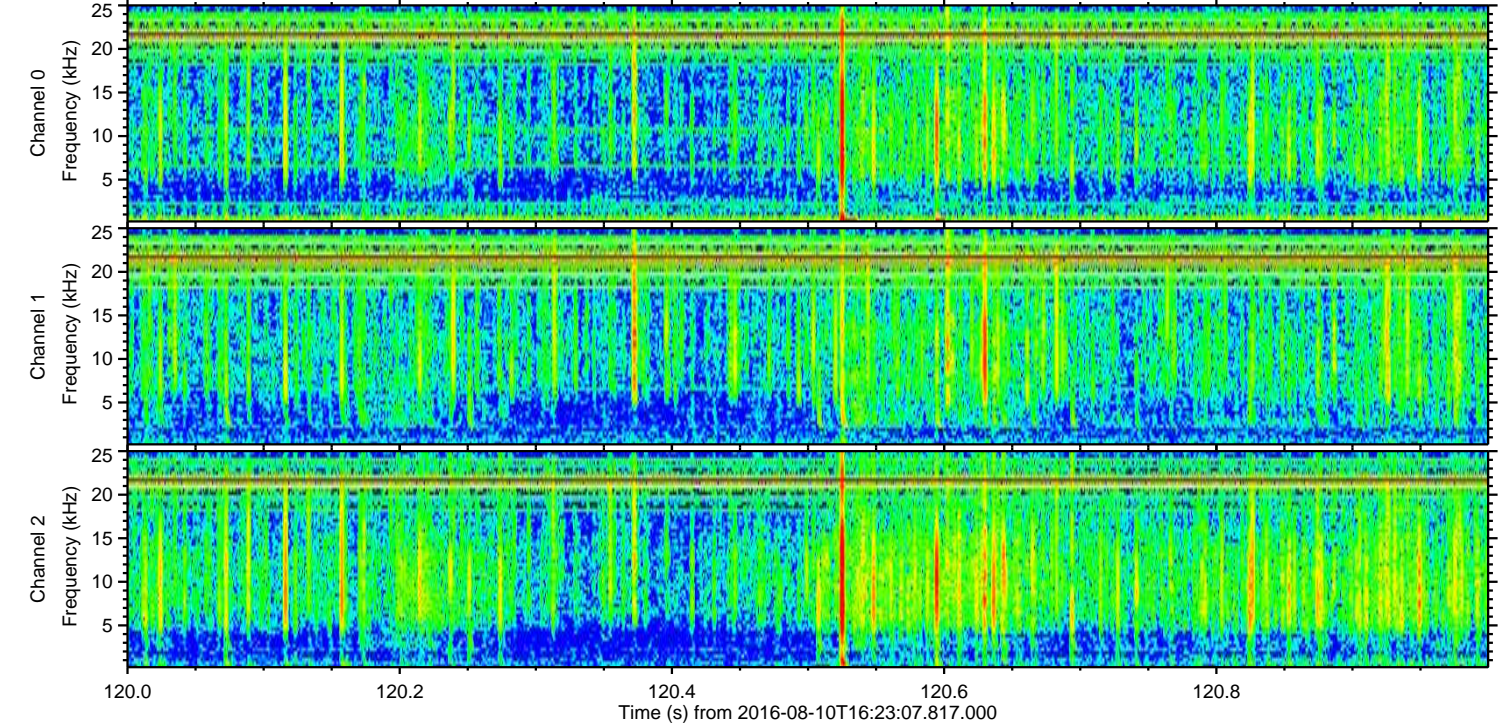
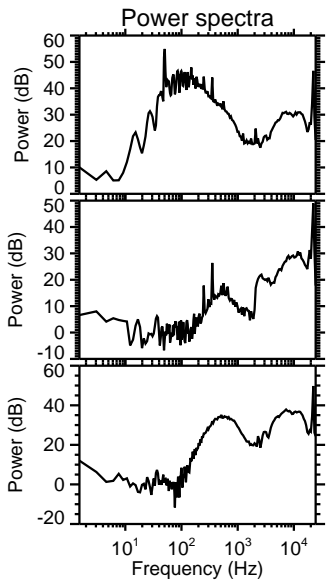
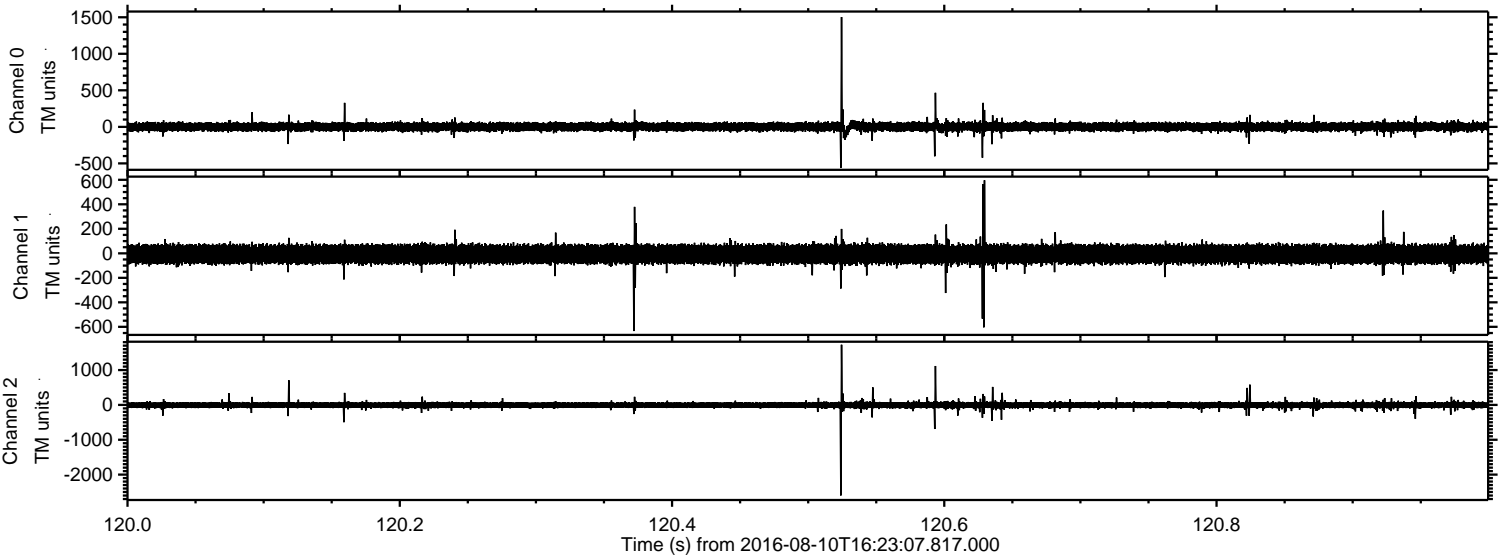

ELMAVAN 3D WAVEFORMS (Measured data sampled at 50 kHz) 51000 packets of 144 samples from 2016-08-10T16:23:07.817.000. Part 77/147

Processed Wed Aug 10 18:30:37 2016 by ELM ver.2012-10-06 from 001__elm20160810_162306__dat00.bin

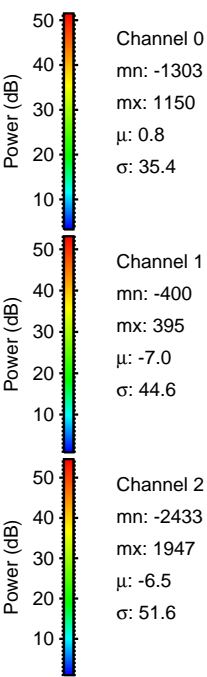
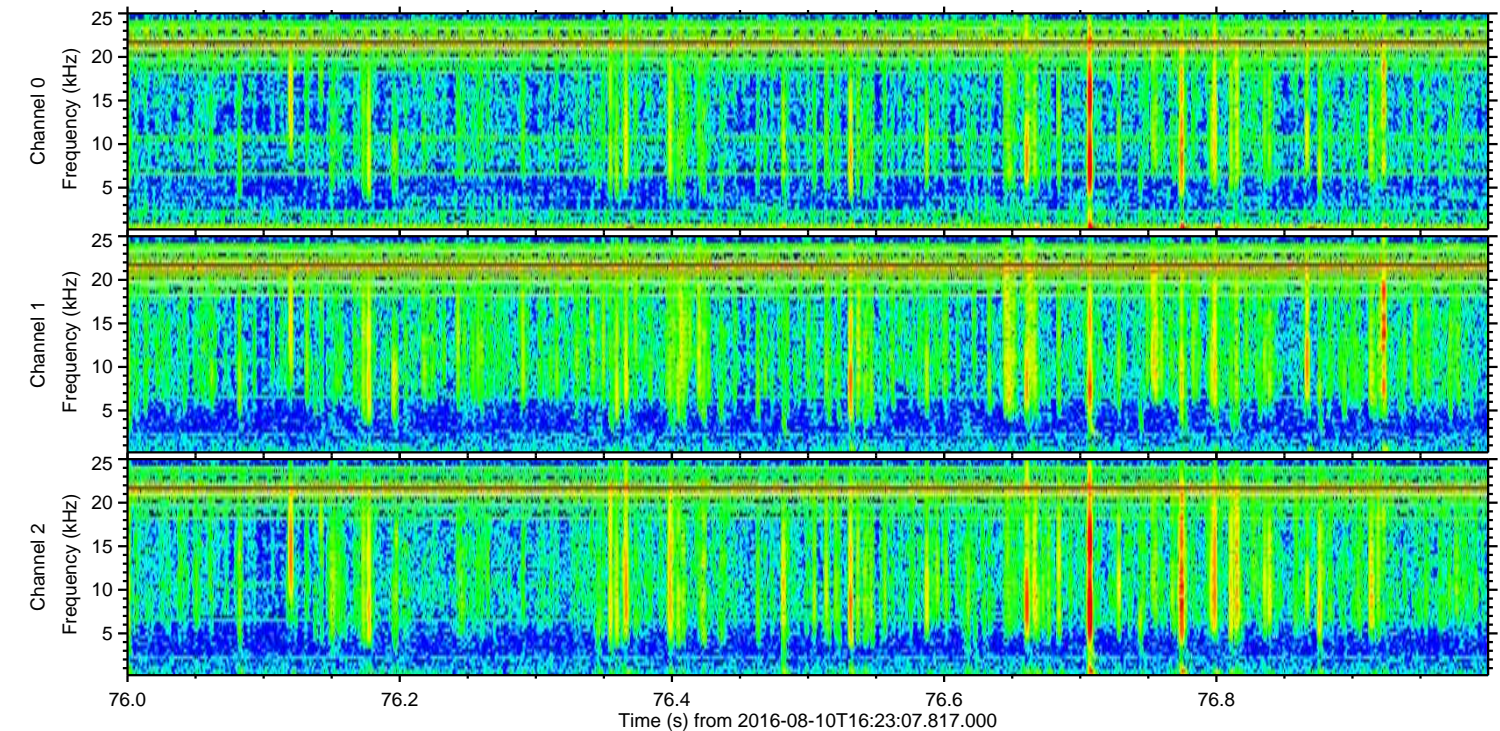
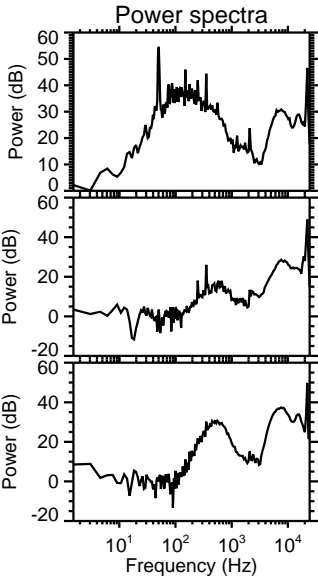
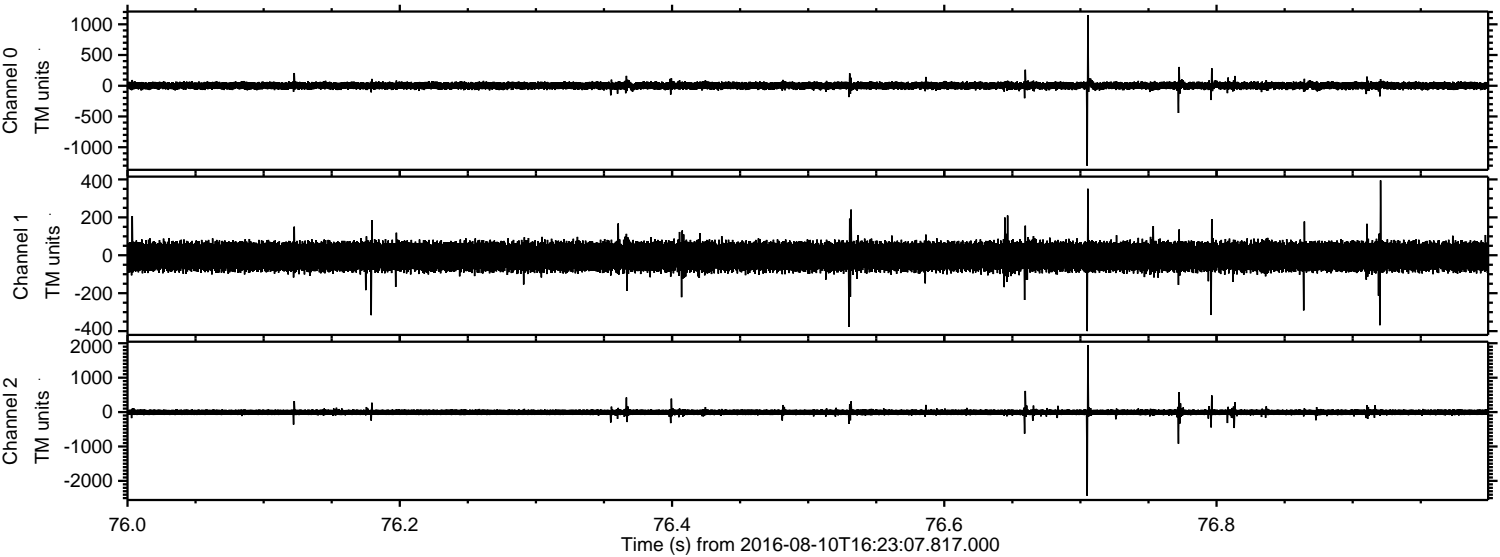

Processed Wed Aug 10 18:30:38 2016 by ELM ver.2012-10-06 from 001__elm20160810_162306__dat00.bin

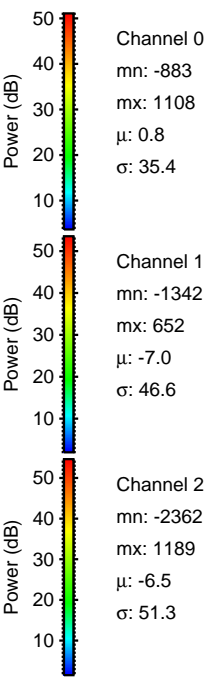
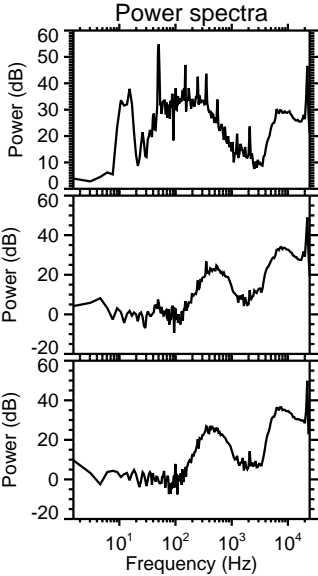
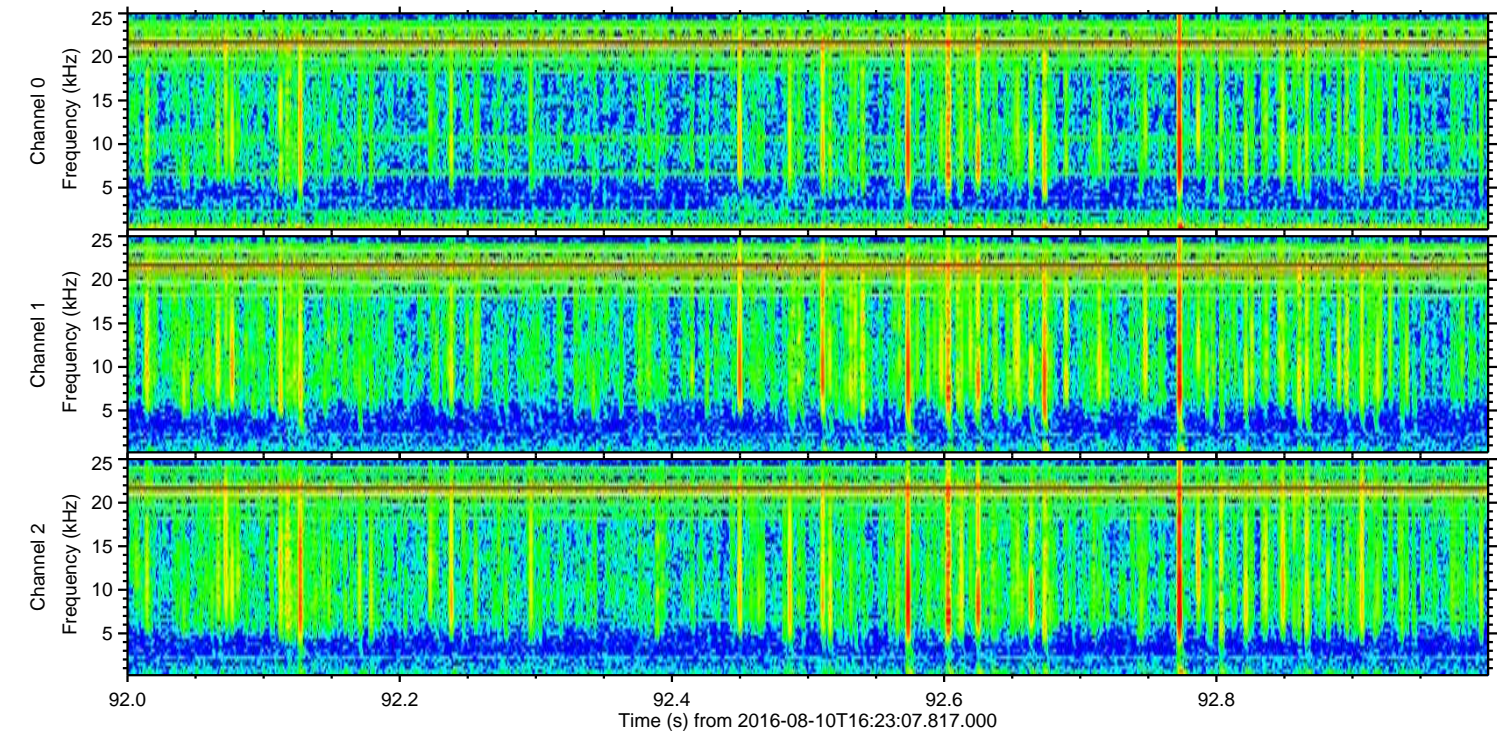
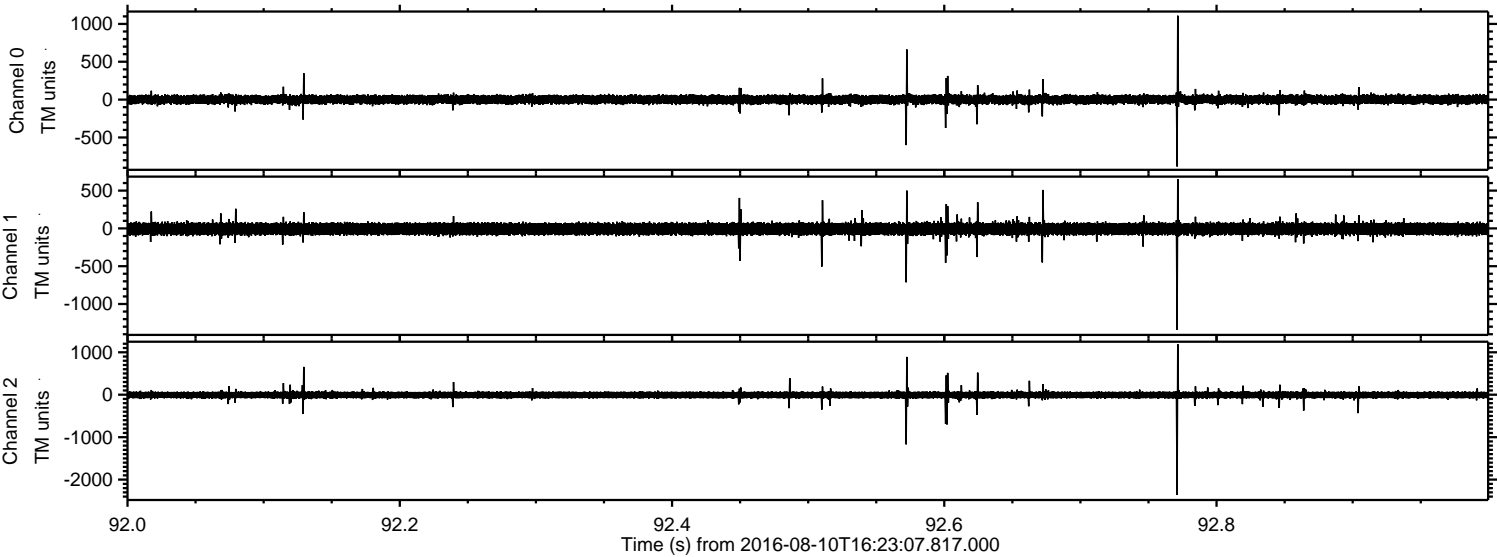

Channel 0
mn: -883
mx: 1108
 μ : 0.8
 σ : 35.4

Channel 1
mn: -1342
mx: 652
 μ : -7.0
 σ : 46.6

Channel 2
mn: -2362
mx: 1189
 μ : -6.5
 σ : 51.3

Processed Wed Aug 10 18:30:38 2016 by ELM ver.2012-10-06 from 001__elm20160810_162306__dat00.bin

